Tonight: Clearing
Sunday: Sunny

Victoria Times

WEEKEND
EDITION
30 cents

95th YEAR, No. 8 ★★ VICTORIA, BRITISH COLUMBIA, SATURDAY, JUNE 17, 1978 15 CENTS DAILY, 30 CENTS SATURDAY

John McKay photo

Constable John Jackson counts recovered money

MAN, WOMAN HELD

$13,000 Holdup

By DEREK SIDENIUS
Times Staff

A man and a woman are being held by Saanich police after Friday night's robbery of the McKenzie Avenue liquor store in which the manager was tied up and $13,000 stolen.

Police have recovered all the money and seized three guns, a knife, two police radios scanners and a walkie-talkie found in the couple's James Bay apartment.

The robbery was the second overnight in the Greater Victoria area; the third in the past 24 hours.

In the city, police arrested three men after a 30-year-old man was mugged and had his car torched in Beacon Hill Park early today.

Meanwhile, city police are still seeking a robber who held up the Norfolk Trust, 1004 Blanshard, on Friday afternoon and made off with about $600 snatched from a teller's till.

Saanich police Insp. Robin Stewart, in an interview this morning, described the liquor store robbery as extremely well-planned. It included setting a trap for store manager William Taylor, and a system of monitoring the police band radios.

He said Taylor left the store at 11:35 p.m., the last employee to leave, but when he got into his car it wouldn't start. Officers discovered later the coil in the vehicle's motor had been removed.

Taylor tried rolling the car down a hill in the parking lot, and, just as he got to the bottom, a man wearing a stocking mask and brandishing a handgun and knife emerged from some bushes and approached the car window.

"This is a holdup," the man said. "Do as you are told and you won't get hurt."

He forced Taylor to return to the store, open the safe in

See $13,000 Page 2

SPACE LAB BOARDED

MOSCOW (AP) — Soviet cosmonauts Vladimir Kovalenok and Alexander Ivanchenkov boarded the orbiting Salyut 6 space laboratory and began performing experiments today after linking up with their Soyuz 29 spacecraft, the Soviet news agency Tass reported.

It said all systems were functioning normally, and that among the studies the cosmonauts will conduct are experiments aimed at creating new materials in space.

Western experts say the long-term goal of the Russian space program is to keep space stations such as Salyut 6 permanently manned.

Tass said during the linkup Kovalenok, the flight commander, guided his craft into the docking unit on the space station's transfer compartment.

Weekend Jaunts On Gov't Planes

VANCOUVER (CP) — Provincial cabinet ministers regularly use government planes for jaunts to home areas on weekends, an analysis of flight records of the planes indicates.

The survey by the Province newspaper shows nearly four out of five ministerial flights begin or end in their home areas and about 40 per cent of those trips to or from the home area involve weekend trips.

The provincial government has a $5-million to $6-million fleet of 10 planes, including three jets.

Among examples of airplane use, the paper notes:

—The Social Credit annual convention was held in Vancouver Oct. 21-24, 1976, Thursday to Sunday. Attorney-General Garde Gardom flew in to Vancouver on the 20th and out on the 25th.

—In 1977, the Socred annual convention — again held in Vancouver — began on Nov. 24. Flying to Vancouver that day were Gardom, Health Minister Bob McClelland, Municipal Affairs Minister Hugh Curtis and Labor Minister Allan Williams. Recreation and Conservation Minister Sam Bawlf came in on a government plane on the 25th.

—On Wednesday, Sept. 28, 1977, Economic Development Minister Don Phillips flew to Dawson Creek, where shortly before midnight on the 27th his son was involved in a car accident. His son survived but another victim in the accident was fatally injured.

Environment Minister James Nielsen leads the list for total flights with 444 and for total flights in one month, with 30 in May, 1977. Flights on the Vancouver-to-Victoria shuttle accounted for 416 of the total flights.

Nielsen's riding is Richmond and the Vancouver Airport, on Sea Island is in the riding.

With rare exceptions, ministers wouldn't comment on use of aircraft.

Jim Bennett, Education Minister Pat McGeer's aide, said the minister regularly does both constituency work and government work on weekend trips to his home in Vancouver. He noted two major universities, a significant part of the school system and Insurance Corp. of B.C. headquarters — all in McGeer's portfolio — are in Vancouver.

Bennett said there are offsetting benefits to having McGeer live in Vancouver, since he claims no expenses for accommodation on trips there and stays in hotels in Victoria at his own expense.

Ironically, former transport minister Jack Davis made the least use of government aircraft of any Social Credit minister. He now is facing court charges of theft and fraud which he says involve converting first-class air fares to economy.

Davis maintained a full-time office here and used to spend about two days a week working in Vancouver. He said he did not use the government planes because he found the commercial carriers more convenient.

Most Vancouver-area ministers are heavy users of the government shuttle flights between Vancouver and Vic-

See WEEKEND Page 2

NO SMOKING WITHOUT FIRING

WAUKEGAN, Ill. (UPI) — The Johns-Manville asbestos plant in Waukegan said Friday it has figured out a way to deal with employees who insist on smoking: fire them.

The company said it plans to start firing workers caught smoking effective July 17.

Because half of the plant's 1,200 employees are smokers — and because asbestos and cigarette smoke combine to create dangerous carcinogens — the employees run a higher risk of cancer than other smokers, the company said.

The proposal is still under discussion with union leaders. It includes an offer to pay half of the fee for employees interested in attending stop-smoking clinics.

Food Kickbacks 'Perfectly Legal'

Food suppliers paid B.C. wholesalers and retailers $44 million in rebates and other allowances in 1976 but it appears nothing illegal was done, the legislature was told Friday.

The house agricultural committee tabled a report showing some of the benefits were in the form of gifts in exchange for favorable placement of the company's product.

But not many employees accept gifts, the report said, and some employees have been fired for accepting them.

In general, stores have a policy of advising their employees to refuse all offers of gifts.

Gift offers range from snowmobiles and bicycles to coolers and barbecues, the report said.

While legal discounts and other benefits totalled $44 million in 1976, this amounted to only two per cent of the total retail sales that year.

There was no evidence the inducements had any significant effect on food prices, the report said.

The report recommends the provincial government set up a tribunal to arbitrate any complaints or allegations of kickbacks in the food industry. This could be done through the ministry of consumer and corporate affairs or the markets branch of the ministry of agriculture.

The report also says suppliers and wholesalers-retailers should openly announce they are not interested in offering or accepting any form of premium or inducement.

Agriculture committee chairman Len Bawtree said his report shows alleged kickbacks in the industry are really just promotional schemes and are legal.

Feds Query Welfare Cut

OTTAWA (CP) — A B.C. government proposal to cut assistance to Vancouver welfare recipients who refuse to move out of the city apparently violates the fundamental principles of welfare, a federal welfare department spokesman said Friday.

The proposal also probably contravenes the intent of B.C.-federal welfare laws — federal welfare laws which split welfare costs with the provinces — and possibly B.C. human rights laws, the spokesman said.

But Ottawa would be powerless to take action against B.C. under federal social assistance laws if such a proposal was adopted, he said.

The official, who did not wish to be named, also said any welfare recipient whose payments are cut off under the plan would probably have grounds to appeal to the provincial welfare board.

He said the only reason he qualified his remarks was because he had not seen the proposals first-hand and was reacting to news reports.

On Thursday, Bill Vander Zalm, B.C. human resources minister, said the government is studying plans to encourage — and force if necessary — thousands of Vancouver welfare recipients to leave the city to keep them from a life of drugs, liquor and prostitution.

One plan calls for the recipients' welfare cheques to be stopped if they refuse to leave Vancouver.

Federal Welfare Minister Monique Begin was not available for comment Friday.

But the department spokesman said the plan, if taken at face value, would violate the fundamental principle of making welfare available to anyone who meets the income means test.

SEE POOH MONDAY

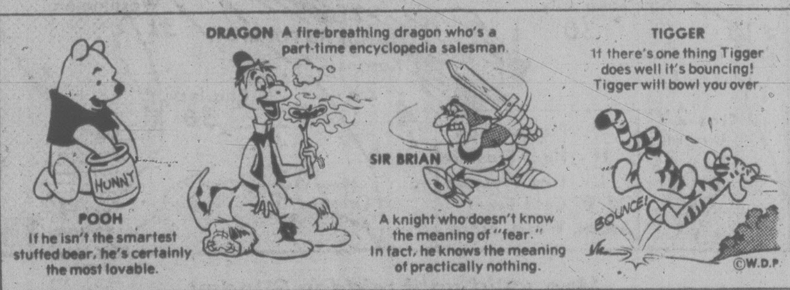
DRAGON A fire-breathing dragon who's a part-time encyclopedia salesman.
TIGGER
If there's one thing Tigger does well it's bouncing! Tigger will bowl you over.
HUNNY
POOH
If he isn't the smartest stuffed bear, he's certainly the most lovable.
SIR BRIAN
A knight who doesn't know the meaning of "fear." In fact, he knows the meaning of practically nothing.
BOUNCE!
©W.D.P.

A.A. Milne's adventures of Winnie the Pooh, beloved by generations of children and their parents, at last have been made into a comic strip.

A venture of the Walt Disney studios, the new strip begins Monday in the *Victoria Times*.

Winnie the Pooh purists may have a little trouble adjusting to the fact that some new companions have joined the original cast of Pooh, Tigger, Eeyore and the rest. There are, for example, Sir Brian, a lovable old knight, and his antagonist, Dragon, a fire-breathing monster who wouldn't harm a hair on anyone's head.

But we're sure even the purists will soon adjust to the newcomers and to the fact that the settings have become somewhat contemporary. And we know that youngsters will just love Winnie the Pooh in the *Time's* daily comic pages.

NEWS BRIEFS

Drugs Seized

LONDON (Reuter) — Customs officials seized 22 pounds of heroin, worth more than £2 million Friday, at London's Heathrow airport — the biggest seizure of heroin ever made in Britain.

U.S. $ Gains

NEW YORK (AP) — The U.S. dollar staged a modest comeback in Toyko Friday, advanced on other foreign money markets in generally quiet trading but lost ground in New York. Gold closed the day in London at $184.875 a troy ounce.

Tanker Aground

SAN JUAN (AP) — A tanker carrying 242,000 barrels of Alaskan crude oil has run aground on Puerto Rico's south coast, the U.S. Coast Guard said Friday. No oil spill was reported.

Pact Rejected

VANCOUVER (CP) — Members of three unions representing 5,000 workers in the British Columbia retail food industry have voted overwhelmingly to reject a contract proposal by the B.C. Food Industry Labor Relations Council.

Truck Plunges

SPENCES BRIDGE (CP) — Canadian Armed Forces personnel and RCMP were continuing efforts to recover the bodies of two men and an armed forces truck which, plunged into the Thompson River on Thursday, about 16 kilometres south of here.

1,000 More Rebels Infiltrate Zaire

KINSHASA, Zaire (UPI) — Military sources say at least 1,000 rebels have crossed the border into Zaire from Marxist Angola in recent days.

The rebels quickly hid in the dense bush along the frontier, which President Mobutu Sese Seko has declared a free-fire zone for his artillery, the sources said Friday.

Several hundred rebels were believed still hiding in Zaire since the failure of their invasion of the copper-rich southern Shaba province last month.

The invasion by the Cuban-trained rebels was driven back with the help of French Foreign Legionnaires and Belgian paratroopers.

In Washington, Pentagon officials said Friday the U.S. airlift support for bringing in the inter-African force and flying out the French troops and their equipment has been completed.

The U.S. aircraft flew a total of 50 missions, including two at the request of the International Red Cross to airlift 40 tons of urgently needed foodstuffs and medical supplies.

Only a few units of Belgian paratroopers remained in the principal towns of Shaba province where whites live. The French Legionnaires already have pulled out.

Security in Shaba in the immediate future will be in the hands of about 3,000 troops of a pan-African peace-keeping force, about half of them Moroccans.

The military sources said the new infiltration of the rebels may be connected with the Angolan government's announced intention to control the estimated 200,000 Zaireans living in that country, many of them violently opposed to the Mobutu government.

While the inter-African force holds the fort, Belgium and France are training a 12,000-man division, an airborne brigade and two battalions as a step toward rebuilding the corruption-ridden Zaire army.

Mobutu said the freshly trained troops would have "retaliatory capacity" — presumably against Angola. Military sources said this may have been behind Angola's decision to control the Zairean exiles.

Sign Order Stayed

VANCOUVER (CP) — The provincial government agreed Friday to wait for a legal decision before imposing the order-in-council requiring patients to sign health care charge cards after visiting their doctors.

The British Columbia Supreme Court decided Friday that a decision would be made June 26 on the B.C. Medical Association's application for an injunction against the order.

The doctors say part of their annual agreement with the government for health care payments states that billing cards cannot be altered without mutual agreement on the changes.

INDEX

Page
Births 38
Classified 38-52
Comics 55
Deaths 52
Entertainment 33-36
Family 29-32
Finance 6,7
Gardening 39
Sports 14-17

DEFICIT UP IN APRIL

OTTAWA (CP) — The government rolled up a $2.876 billion spending deficit in April, the first month of the 1978-79 fiscal year, up from $2.082 billion in April, 1977, the finance department said, Friday.

Government revenues for the month totalled $1.780 billion, while expenditures stood at $4.656 billion.

Most of the April deficit was accounted for by a contribution of $1.714 billion by the government to the unemployment insurance account for the previous year.

Let 'Science' Cool Your Anger

By PAUL WHITELAW

OTTAWA — As the supermarket cash register rings up the Rockefeller-sized total or your family grocery bill, try to follow Finance Minister Jean Chretien's example and employ "scientific" reasoning to cool your anger over inflation.

Chretien told skeptical Opposition MPs Friday there are sound "scientific reasons" for excluding the fast-rising cost of imported food and fuel in determining the inflation rate.

Selectively excluding those two major items in the average family's budget produces an inflation rate of only 6.2 per cent — a more comforting figure that the 12-month inflation rate in May of 9 per cent.

Chretien denied angry Opposition charges he is cooking inflation figures by differentiating between "internal inflation"— the increase in Canadian-produced goods and services— and the rising cost of imports.

The finance minister has faced a concerted attack by the Conservatives and NDP since Wednesday over the inflation, when Statistics Canada figures showed the rate increased 1.4 per cent during May.

The 1.4 per cent hike was the steepest since July, 1975, before mandatory wage-and-price controls were brought in by the government in October of that year. Food prices are largely uncontrolled by the program, which Ottawa began dismantling in April.

Statistics Canada said food prices soared in May by 3.3 per cent, led by beef and imported fresh vegetables.

Chretien told the Commons Friday that Statistics Canada had to produce a separate index excluding imported inflation to determine trends in domestic inflation.

"Scientifically speaking, Statistics Canada has to make some changes," stated the finance minister.

The new statistical procedures will let Canadians know "the real level of inflation of Canada."

As you pay your grocery bill, tell yourself its not really higher ... scientifically speaking.

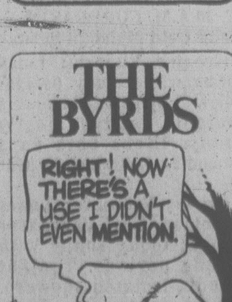
THE BYRDS
RIGHT! NOW THERE'S A USE I DIDN'T EVEN MENTION.
POTS & PANS

THE OUTCASTS **by Ben Wicks**

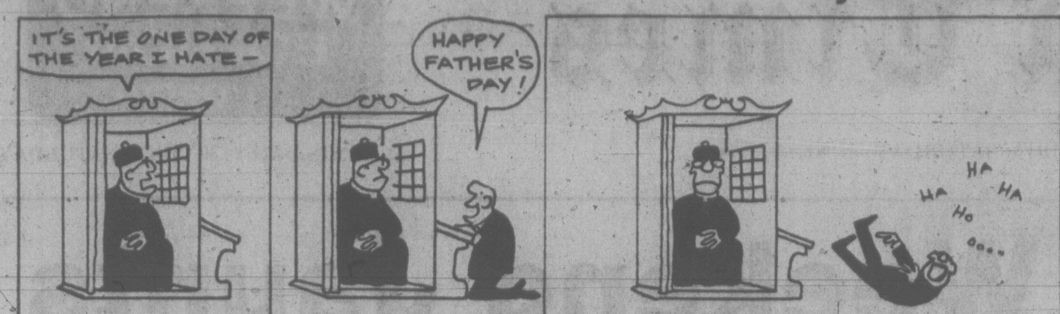

CRB Move Means Lost Taxes

The City of Victoria will lose more than $19,000 a year in taxes because of a decision by the Capital Region Board (CRB) to purchase the building it's been leasing for the last five years.

The capital board moved into the Simon Leiser building at 524 Yates in 1973 and earlier this week voted to buy the structure from the Victoria Environmental Enhancement Foundation.

In taxes, the foundation was to pay the city $19,113 for the building this year, but the CRB is not subject to taxes so that money will be lost.

Victoria council's finance committee chairman Ald. Murray Glazier, however, said that 32 per cent of the taxes on the Simon Leiser building goes back to the CRB to cover general government costs.

That means a net loss of about $12,000 a year to the city — not $19,000, he said.

Glazier, who represents Victoria on the CRB along with Ald. Bill Tindall, said the matter of taxes had not been discussed by the board.

He said he, Tindall and Mayor Mike Young support the CRB's move to purchase the building because a financial analysis of purchase versus leasing had indicated it would be best to buy the structure.

But he admitted the analysis had not taken into consideration the tax loss to Victoria.

Glazier said the lost tax revenue is minor.

He added that by purchasing the building the CRB had committed itself to maintaining its offices in Victoria rather than shifting to any other of the core municipalities.

Weekend Trips on Jets By Cabinet

Continued from page 1

toria — a 65-kilometre trip on which the government regularly uses planes capable of flying at speeds in excess of 500 kilometres an hour.

The Interior and up-country ministers tended to use government aircraft more than weekend trips to the home area.

All MLAs, including cabinet ministers, are eligible for 48 trips a year at public expense on commercial flights to or from their riding. Prior to April 1, 1977, it was 36 trips a year.

In addition, all MLAs get ferry passes. This gives them unlimited free travel for themselves and their cars on all but the Queen of Prince Rupert, where free use is limited to MLAs from northern ridings. They all pay the standard rates for family members and other passengers.

The lists of more than 35,000 trips since December, 1975, show that cabinet ministers accounted for slightly more than 3,300 of those trips.

P. S. Perry, director of the government air operation, said the Vancouver-Victoria runs go on schedule regardless of how many show up to fly, while policy is to have a minimum of four passengers for the non-scheduled flights.

The exception on passenger limits is ministerial flights.

For example, the flight logs indicate Economic Development Minister Phillips was the only passenger on Dec. 21, 1976, four days before Christmas, on a flight to Dawson Creek. Phillips was on the eight-passenger Cessna Citation.

Figures supplied by Cessna show the cost of flying the airplane to Dawson Creek and back would be more than $1,300, while cost of a commercial ticket to fly between Victoria and Dawson Creek now is $101.50.

$13,000 Holdup: Two Held

Continued from page 1

the manager's office, and place the money on the floor.

While Taylor was carrying out the order, the man conversed over a walkie-talkie with another person who was apparently monitoring the Saanich police radio with a scanner, Stewart said.

The man then took Taylor into a back room, ordered him to lay on the floor and tied his hands behind his back with nylon rope he brought with him.

He noticed Taylor was wearing a Medic Alert bracelet and asked him what his problem was.

"Diabetes," Taylor replied.

The gunman returned to the office, scooped up the money — about $13,000 including receipts from the Canadian National Institute for the Blind stand — and put it in a bag.

Before leaving he told Taylor not to worry.

"Once I'm gone I'll phone the news media and tell them you're here."

He locked the door behind him and dropped the keys on the sidewalk.

Minutes later a call came into the *Colonist* newsroom.

"I've just robbed the McKenzie liquor store and tied up the clerk. He's got diabetes," the caller said and hung up.

Meanwhile, Taylor had fred himself and called police.

Stewart refused to say what lead detectives to the unnamed apartment in James Bay.

"It was good police work," he said. "Everything fell into place."

He said Saanich and Victoria officers, armed with a search warrant, burst into the apartment at 5:35 a.m. and surprised the couple in bed.

Wads of money wrapped together with rubber bands were stacked on a table. Officers found a handgun, a .303 rifle, two police radio scanners, a walkie-talkie and a knife in the suite. In a late model blue Mazda they discovered another revolver, a mask, gloves and nylon rope.

Names of the pair were not released. Stewart said the man is in his early 20s, the woman is 21.

In the city three men, two aged 22 and one 19, were arrested a short time after a 30-year-old man reported he had been hauled into bushes in Beacon Hill Park, beaten up, and robbed of his watch and his wallet containing $150.

The trio set fire to the man's car before running off. The car was gutted.

The man, whose name is being withheld, made his way to a nearby residence where he phoned police at 4:15 a.m.

In the Norfolk Trust robbery, police are searching for an unshaven, unkempt man in his late 20s with shaggy brown hair and acne marks on his face.

While police were investigating the noon-hour robbery, Constable Bruce Korn, checking out suspects in the area of the Cool-Aid hostel, 1900 Fernwood, was called inside to handle a youth threatening others with a knife.

The youth held Korn at bay for several minutes before throwing down the weapon and surrendering just as police reinforcements arrived.

AUTO PLANT PROBE

OTTAWA (CP) — After failing as yet to convince the U.S.-based auto giants to put more plants in Canada, Industry Minister Jack Horner announced Friday another inquiry into the industry.

The move came as a surprise to opposition MPs and to the industry, with several commenting that the last thing needed is another study.

The inquiry will be headed by Simon Reisman, former deputy finance minister, who gets $500 a day for his work. That works out to $2,500 a week or an equivalent annual salary of $100,000.

Horner told the Commons at the end of May he would be able to announce establishment of three or four more auto industry plants in Canada in June. That was the announcement expected Friday.

But Horner said the government has not yet convinced the auto producers that they must locate more plants here to give Canada a fair share of the North American business.

the weather

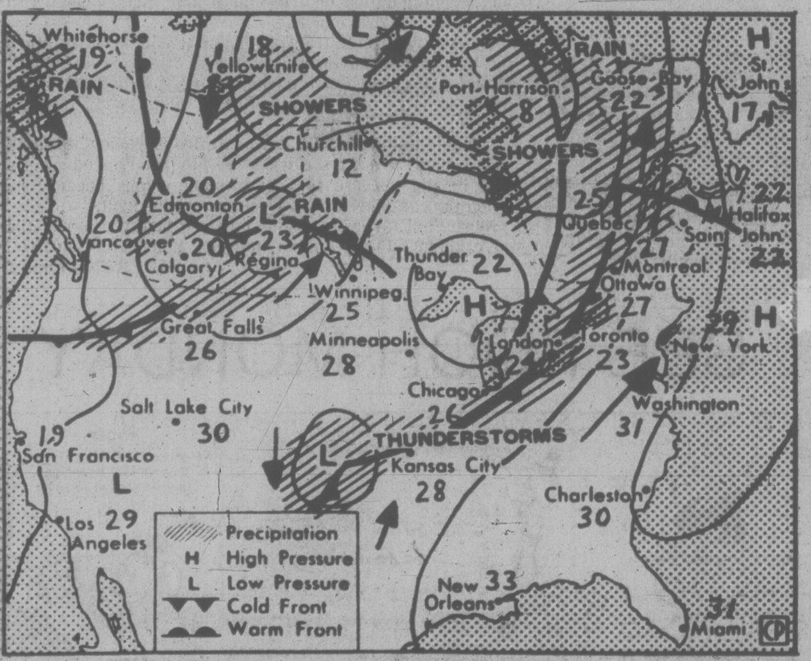

Map valid until midday Sunday

Under the influence of moist air from the Pacific much cloud prevailed over coastal regions except over portions of the inner south coast this morning where some clearing was reported. At the same time over the Interior clear skies are occurring over much of southern B.C. while increasing cloud is occurring over the remainder of the inland regions. A weak frontal system is moving from the northwest. Occasional precipitation is now occurring on the north coast and over northern Vancouver Island as a result. This system will move southeast reaching southern B.C. tonight. Some precipitation will occur over southern portions of B.C. overnight. An imporving trend will follow on Sunday over most of the province.

ENVIRONMENT CANADA WEATHER OFFICE 10 A.M. FORECASTS Valid Until Midnight Sunday

Greater Victoria: today sunny with cloudy periods followed by isolated showers tonight. Sunday mostly sunny. Highs both days around 20. Lows tonight near 10.

Greater Vancouver, Lower Mainland, East Vancouver Island: today sunny with cloudy periods. Tonight cloudy, isolated showers. Sunday mainly sunny. Highs both days around 20. Lows tonight near 11.

North and West Vancouver Island: today mainly cloudy, a few showers or patchy drizzle. Sunday sunny with cloudy periods. Highs both days 15 to 18 except 20 inland. Lows tonight 7 to 9.

TEMPERATURES

Yesterday	Max.	Min.	Prcp.
Victoria	17	11	—
Normal	19	10	
One Year Ago			
Victoria	19	10	—
Across Canada			
Prince Rupert	14	11	9.4
Prince George	25	10	—
Terrace	24	14	—
Port Hardy	17	11	—
Tofino	16	11	—
Comox	19	14	—
Vancouver	17	10	—
Kamloops	19	9	—
Cranbrook	16	9	—
Williams Lake	22	10	0.2
Fort Nelson	21	11	0.4
Peace River	21	8	—
Edmonton	17	6	3.9
Jasper	16	6	3.8
Banff	16	4	0.8
Calgary	18	8	3.6
Lethbridge	18	8	—
Medicine Hat	20	9	1.2
N. Battleford	18	4	1.6
Saskatoon	21	3	—
Swift Current	22	4	6.2
Prince Albert	19	2	1.8
Moose Jaw	25	4	3.2
Regina	24	2	3.4
Yorkton	24	4	9.2
Thompson	22	5	3.0
Brandon	25	10	1.0
Winnipeg	25	12	4.8
The Pas	20	4	1.8
Kenora	27	14	—
Thunder Bay	15	8	0.2
Toronto	21	14	0.2
Ottawa	24	15	—
Montreal	24	13	—
Quebec	24	9	—
Halifax	18	8	—
Charlottetown	18	9	—
Fredericton	20	8	3.4
St. John's	16	3	—
Whitehorse	19	9	—
Yellowknife	8	2	—
Inuvik	17	—1	—
United States			
Seattle	19	11	—
Spokane	20	11	—
Portland	20	9	—
San Francisco	24	10	—
Los Angeles	23	15	—
Las Vegas	37	19	—
Phoenix	43	23	—
Chicago	29	20	24.1
New York	24	16	—
Miami	30	26	—

World Temperatures: Amsterdam 21, 14; Athens 33, 23; Bangkok 30, 26; Beirut 29, 20; Belgrade 24, 15; Berlin 22, 7; Bogota 18, 12; Brussels 20, 12; Buenos Aires 14, 11; Cairo 37, 19; Copenhagen 26, 18; Frankfurt 21, 13; Geneva 15, 9; Hong Kong 32, 27; Honolulu 29, 22; Jerusalem 31, 18; Johannesburg 20, 3; Kiev 21, 8; Lima 19, 16; Lisbon 18, 12; London 18, 11; Madrid 29, 12; Manila 30, 26; Mexico City 25, 12; Moscow 15, 10; New Delhi 38, 28; Nicosia 37, 19; Oslo 26, 10; Paris 14, 10; Rio 27, 14; Rome 24, 15; San Juan 31, 24; Sao Paulo 22, 10; Seoul 30, 21; Singapore 32, 25; Stockholm 15, 9; Taipei 33, 25; Tehran 34, 26; Tel Aviv 29, 22; Tokyo 31, 25; Vienna 21, 14.

CITY'S WEATHER RECORD

Sunshine, June	171.1 hrs.
Last June	184.0 hrs.
Normal (30 Years)	143.3 hrs.
Sunshine, 1978	948.8 hrs.
Last Year	972.3 hrs.
Normal (30 Yrs.)	943.7 hrs.
Precipitation, June	5.4 mm
Last June	3.3 mm
Normal (30 Years)	13.7 mm
Precipitation, 1978	156.1 mm
Last Year	187.6 mm
Normal (30 Years)	304.3 mm

Sunrise, Sunset Sunday (Pacific Daylight Time)

Sunrise 05:11 Sunset 21:18

TIDES AT VICTORIA

(Tides listed are Pacific Standard Time)

	Time H M	Ht Ft.	Time H M	Ht Ft.	Time H M	Ht Ft.	Time H M	Ht Ft.
17	0635	2.3	1300	6.2	1730	6.5	2300	8.8
18	0700	1.3	1400	6.6	1830	6.9	2345	9.0
19	0745	0.5	1720	7.3	1850	7.2		
20	0020	9.2	0835	—.1	1815	7.6	1950	7.3
21	0100	9.2	0910	—.4	1855	7.8	2050	7.4
22	0155	9.2	1000	—.3	1920	7.9	2155	7.3

TIDES AT SOOKE

	Time H M	Ht Ft.	Time H M	Ht Ft.	Time H M	Ht Ft.	Time H M	Ht Ft.
17	0550	3.0	1225	6.4	1510	6.0	2215	9.5
18	0630	2.0	1320	6.8	1600	6.3	2245	9.9
19	0725	1.2	1405	7.0	1650	6.6	2340	10.2
20	0805	0.6	1500	7.2	1755	6.7		
21	0030	10.3	0850	0.3	1545	7.4	1900	6.8
22	0110	10.2	0930	0.4	1615	7.6	2040	6.7

TIDES AT FULFORD HARBOUR

	Time H M	Ht Ft.	Time H M	Ht Ft.	Time H M	Ht Ft.	Time H M	Ht Ft.
17	0025	10.4	0800	2.4	1545	9.0	1940	8.0
18	0055	10.5	0830	1.4	1635	9.7	2045	8.4
19	0140	10.5	0925	0.5	1725	10.3	2145	8.7
20	0220	10.6	1005	—.1	1805	10.8	2235	8.8
21	0310	10.6	1055	—.3	1850	11.0	2330	8.7
22	0350	10.4	1140	—.1	1940	11.2		

IF YOU OBTAINED A HEARING AID THROUGH THE W.C.B....

Representatives of the Workers' Compensation Board will be at the Victoria Workers' Compensation Board Area Office, 1581 Hillside Avenue on Wednesday, June 21, 1978 from 1:00 p.m. until 6:00 p.m. to provide counselling and service for persons with hearing aids obtained through the Workers' Compensation Board.

For more information, contact the above office.

WORKERS' COMPENSATION BOARD OF BRITISH COLUMBIA

Island Saw Co.
617 Chatham Street 385-5500

FOR DAD'S GARDEN . . .
For Bloom This Summer — We have a good Selection of Well Grown Potted
ROSES 3.75 each READY-TO-FLOWER
PLANTER BOXES in full bloom for immediate effect Special 10.95 and 15.95
HANGING BASKETS Fuchsias, Geraniums, Mixed Plants From 9.95 to 15.95
STANDARD FUCHSIAS Large heads from 19.95
BEDDING PLANTS AND VEGETABLE PLANTS per tray 79¢ 8 trays for 5.40
Don't Forget the VICTORIA HORTICULTURAL SOCIETY FLOWER SHOW
All day Saturday, 10 a.m.-9 p.m.
First United Church
532 Balmoral Rd. at Quadra
OPEN
9:00 a.m. to
8:00 p.m.
Sunday 9-5
PHONE
658-8812
PHONE 658-8812
Elk Lake Garden Centre
5450 PAT BAY HIGHWAY — Just Beside Elk Lake
LISTEN TO GOOD ADVICE FROM HARRY HURN
SAT. and SUN. 8:41-11:26 a.m., 1:45-3:36 p.m. on C-FAX
6-17

24 HOUR SERVICE
ECTACHROME E6 SLIDE FILM and DUPLICATE SLIDES
"Everything you'll ever need — photographically that is"
city photo
1227 Government 385-5633
CAMERAS • PROJECTORS • DARKROOM • RENTALS
10-22

Get a little closer to a distant relation for 35¢ or less.

Our long distance weekend rates let you ask Aunt Martha for her banana loaf recipe.

Without spending a lot of bread.

Because from 5 p.m. Friday to 5 p.m. Sunday you can dial direct (112) to most places in B.C. for just 35¢ or less per minute.* (Minimum charge 23¢ per call.)

And that's certainly food for thought.

Our special long distance weekend rates. So nice. And cheap.

B.C. TEL

*Rate does not apply on calls from hotel, motel or coin telephones or to some Northern points not served by B.C. Tel.

Que. Plans New Tax Tactic

By PETER HADEKEL
Times Ottawa Bureau

QUEBEC — The Quebec government may be preparing a new offensive in its sales tax dispute with Ottawa that would inflict more political damage on the federal government.

Now that Ottawa is pushing ahead with its plan to send rebates of up to $85 to Quebec taxpayers this year, the Parti Quebecois government is considering retaliatory measures that could deprive the federal government of $186 million in revenue from Quebec.

PQ officials indicate it is unlikely they would resort to a special tax on those Quebecers who will receive $85 federal cheques. That move would be too unpopular politically.

What appears more likely is some measure that would hurt the federal government's image while providing revenue to Quebec in a more equitable manner.

PQ officials have refused to specify such measures, but Finance Minister Jacques Parizeau has already said he is "tempted" by several "original" ideas.

Quebec's decision to heat up the sales tax war again shows it may have been laying a political trap for the federal government last week when it appeared to capitulate in the dispute.

Last week Parizeau said it was time to end the dispute, agreeing to accept either of two federal proposals: the $85 direct rebate scheme this year or an income tax transfer of $186 million to Quebec next year.

While Parizeau left the final choice to Federal Finance Minister Jean Chretien, it was clear Quebec preferred the second solution because it would provide money directly to the provincial treasury.

But Quebec knew all along that Chretien would opt for the first solution because he wanted federal money to go straight to individual Quebecers rather than to the PQ government.

Thinking it had won the dispute, the federal government pushed ahead without realizing Quebec was preparing countermeasures of its own.

Some federal Liberals from Quebec had warned Chretien he would be falling into a political trap if he went ahead with the rebate plan. But Ottawa assumed Quebec would have to tax the same people getting federal cheques in order to recover the money to pay for its selective sales tax cut program.

Premier Rene Levesque's angry outburst Thursday against the federal government seemed to indicate Quebec was going back on its word to end the dispute.

But it did illustrate that Quebec has been one step ahead of Ottawa in the sales tax dispute all along.

DRIP STARVES PATIENTS?

BANFF, Alta. (CP) — Some patients on intravenous feeding in hospital may actually be starving, says a Toronto doctor.

Patients who are unable to eat are often put on intravenous fluids, which contain salt and glucose, and then "forgotten about," said Dr. Khursheed Jeejeebhoy, head of gastroenterology at Toronto General Hospital.

He was in Banff this week to address more than 25 doctors from the United States and Canada attending a conference on care for the critically ill.

The doctor, who helped to pioneer liquid protein diets for patients unable to eat normally, said more awareness of nutrition is needed in the medical profession.

He said centres should be located in all major cities with appropriate staff to handle complex nutritional problems—with referral by doctors who can recognize such cases.

"The problem is not as widely recognized as it should be," said Jeejeebhoy.

SEARS
AD. CORRECTION
An error appeared in Sears 16-page Shopper Stopper circular delivered to your home this week. On pg. 11, stucco-look ceramic base lamp priced at $16.99 is just 13" high and has an on/off switch — and is not 27½" high with trilight switch as incorrectly described. Our apologies for any inconveniences caused.

...As Chretien Plunges On

★

$100 TAX CUT URGED IN ALTA.

OTTAWA (CP) — Conservatives sought Friday to amend the government's budget legislation to give Quebecers an $85 reduction on this year's income tax and to permit the government to give Albertans a $100 reduction.

Part of the motion calling for these changes was borrowed from maverick Liberal backbencher Serge Joyal, who earlier had defied Prime Minister Trudeau and criticized the government's bill.

The Speaker took under consideration Liberal arguments that the motion was out of order. A decision will be given when debate resumes Monday.

The Conservative proposal is designed to replace the government's plan to give Quebecers an immediate $85 rebate on their 1977 income taxes in leiu of a sales tax reduction by the provincial government.

It also would allow the government to end what the Opposition has said is discrimination against Alberta which collected no special compensation from the federal government under Chretien's April budget because it had no sales tax to cut.

Before it was presented, Conservative Leader Joe Clark gloated in the Commons while Joyal (L—Maisonneuve-Rosemont) told the finance minister his $85 rebate plan contradicted the spirit of federalism. Conservatives accused Chretien of being inflexible, discriminatory in his rebate plan and unwilling to listen to Quebec's point of view.

OTTAWA (CP)-Finance Minister Jean Chretien said Friday Quebec Premier Rene Levesque is "like a schoolboy threatening me."

Referring to Levesque's warning the previous day that there will be hell to pay if Chretien persists with his announced plan to send $85 tax rebate cheques to Quebecers, the federal finance minister told the Commons: "Let him go ahead. I'm not frightened."

Chretien later released a letter he sent to Quebec Finance Minister Jacques Parizeau that day in which he stated: "The federal government will now procede with Bill C-56 (Chretien's unchanged budget legislation). Tax rebates of up to $85 for 1977 will soon be sent to Quebec taxpayers."

The letter was Chretien's response to a letter he had received from Parizeau one day earlier, telling the federal government the $85 rebate plan was absolutely unacceptable.

This was a reversal of the Quebec government's position the previous week. Chretien called Parizeau's change of mind "one hell of a flip flop."

One week ago, Chretien was celebrating Quebec's announced agreement to abide by any income tax reduction plan the federal government chose. This opened up two possibilities — the $85 rebate formula or a second plan under which 1978 income tax payments would be reduced by $85 for each taxpayer.

Both plans would require the Quebec government to recover the federal money by taxing citizens of the province, but the 1978 plan would be painless because taxpayers would never actually see the money. As soon as the federal government implemented its tax reduction the province would raise its taxes by the same amount and the citizen would be paying the same as always.,

Under the 1977 tax rebate plan, taxpayers would receive $85 cheques and the provice would have to invent a special tax to get the money into its coffers. This would be politically unpopular.

$25.00 TRADE-IN FOR YOUR OLD MATTRESS
PLUS A BONUS OFFER OF A $36.00 ANGLE-IRON BED FRAME WITH RUG ROLLERS WITH YOUR PURCHASE OF A MATTRESS AND BOX SPRING DURING OUR
CARLOAD SALE!
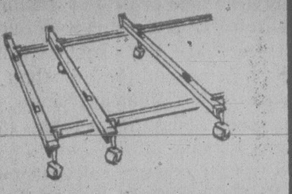

DIRECT-FACTORY PURCHASE MEANS $ SAVINGS $
GREGG'S FURNITURE UPHOLSTERY
GREGG'S FURNITURE UPH
GREGG'S HAVE PURCHASED A FULL BOXCAR OF THE FAMOUS LATEX RUBBER MATTRESSES IN ALL 4 SIZES
- GET EVEN SUPPORT FOR ALL PARTS OF YOUR BODY
- HAPPINESS IS LUXURIOUS COMFORT
- ECONOMY AND LONG LIFE
- REDUCED FIRE HAZARD
- CLEANER, MORE SANITARY
- 12-YEAR WARRANTY
3'3" MATTRESS $159.00, 4'6" MATTRESS $189.00, QUEEN $229.00, KING $299.00
We Deliver on Vancouver Island and the Lower Mainland at No Extra Cost
MATCHING BOXSPRINGS OR SOLID BASES AVAILABLE AT REASONABLE PRICES
IF YOU WANT TO SLEEP BETTER, FEEL BETTER, DROP INTO OUR FACTORY DISPLAY ROOM
6-10
GREGG'S Furniture Manufacturers
(VICTORIA)
RE-UPHOLSTERING—CHESTERFIELD SUITES—LOVE SEATS— ALL GUARANTEED FOR WORKMANSHIP AND QUALITY
2300 DOUGLAS ST. (Open 9:00 to 5:00 Mon. to Sat., Friday Night 'til 9 p.m.) 388-7365

capital scene

Victoria Natural History Society botany trip Sunday, June 18, meet at 10 a.m., Becher Bay Rd. end of parking lot, East Sooke Park.

Women Aglow, Victoria Evening Chapter Monday, June 19, 7:30 p.m., Queens Avenue Apostolic Church.

Registration for Esquimalt Rec Centre's summer programs will be Monday, June 19, 9 a.m.-4 p.m. and 7:30-9 p.m., and Tuesday, June 20, 9 a.m.-4 p.m., 527 Fraser.

The Emily Carr Arts Centre will present an exhibition of oils by Georgie Pridmore June 19-23, 207 Government.

Ladies Auxiliary No. 335, United Commercial Travellers of America Monday, June 19, 8 p.m., Holyrood House.

Women's Auxiliary to the Navy League of Canada meeting and potluck supper Monday, June 19, 7 p.m., Rainbow Barracks, Macaulay Point.

Lansdowne Junior Secondary fashion show with dessert and tea Tuesday, June 20, 7-9 p.m., in the school gym.

Britannia Branch No. 7, The Royal Canadian Legion general meeting Tuesday, June 20, 8 p.m., 732 Cormorant.

Canadian Pacific Pensioners annual outing Tuesday, June 20, bus leaves depot at 10 a.m. Phone 386-1592 for further information.

Association for Children with Learning Disabilities open meeting Tuesday, June 20, 7:30 p.m., Centennial United Church. Dr. R. Tinney will speak on the use of communication as a motivation for children with learning disabilities.

Pro Patria Branch No. 31, Royal Canadian Legion general meeting Tuesday, June 20, 8 p.m., in the lower lounge, 625 Courtney.

Ladies Auxiliary to the Canadian Diabetic Association annual picnic Tuesday, June 20, 2552 Thompson.

Victoria La Leche League Group No. 3 will discuss nutrition and weaning Tuesday, June 20, 8 p.m., 2099 Granite. Phone 592-9550 for further information.

B.C. Indian Arts Society general meeting Tuesday, June 20, 8 p.m., Provincial Museum board room. Dr. Barbara Efrat will speak about characteristics of the native Indian language.

Air Canada Stays Pat, Pilots Closer to Strike

MONTREAL (CP) — Air Canada pilots are moving closer to a strike because the airline won't accept a union formula for resolving a controversy over first-class travel privileges, an official of the Canadian Air Line Pilots Association (CALPA) said Friday.

Capt. Norman Foster said CALPA negotiators rejected a new company proposal Thursday because it made only "cosmetic" changes to the company's previous position.

CALPA has scheduled a news conference Monday to announce results of a strike vote among the 1,500 pilots which union officials say will heavily favor a walkout.

If the airline doesn't accept the union position soon, said Foster, "we (will) have a strike on our hands." He wouldn't say when a walkout might start, although the pilots can legally strike at any time.

"We told them during negotiations — and I think they are finally beginning to believe us — that we have no further movement to make on this issue," said Foster.

"This is our bottom-line position."

The pilots have been without a contract since the end of January. First-class travel privileges, or deadheading, is the pivotal item in the negotiations and the one on which they are snagged.

Conciliation commissioner Tom O'Connor recommended last month that the parties submit the deadheading issue to arbitration, but the parties can't agree what to negotiate while the arbitration goes on.

The arbitrator, said O'Connor, would consider whether the airline violated its collective agreement with the Canadian Air Line Pilots Association (CALPA) in April, 1977, by lifting the pilots' right to deadhead in first class when returning from duty.

The arbitrator also recommended that the parties return to the table immediately and negotiate a new deadheading policy while he does his work. The company accepted this, but the union balked.

Foster said the union has given the company two options: It can admit it breached the agreement and restore the pilots to first class immediately, in which case the pilots would be prepared to negotiate a new deadheading policy during the current negotiations.

Alternately, the parties could send the matter to arbitration, negotiate the rest of the agreement, sign it, and incorporate the arbitrator's decision later. If Air Canada lost, it could negotiate a new deadheading policy in future contract talks.

The pilots say they aren't desperate to deadhead in first class, but that they won't negotiate the issue until they know where they stand.

Husky Denies Collusion

EDMONTON (CP) — Glenn E. Nielson, chairman of the board for Husky Oil Ltd., Friday denied allegations made by former Saskatchewan premier Tommy Douglas that Husky had engaged in collusion with Occidental Petroleum to drive up the price of Husky stock.

"I firmly deny any collusion between Husky and Occidental to drive up the price of Husky stock," Nielson stated in a news release from Cody, Wyo.

Nielson also stated he was shocked and suprised at the allegations made by Douglas, now a New Democratic Party MP in British Columbia, and welcomed an investigation as suggested by Energy Minister Alastair Gillespie.

STAY IN TOUCH!
You can with a
BEEPER FROM
VICTORIA PAGING
6-12 386-8889

Le Menu Gastronomique
LES ESCARGOTS DU BOURGUIGNON
•
SOUPE A L'ONION GRATINEE
•
LE CHATEAUBRIAND
•
LA SALADE NICOISE
•
BAKED ALASKA
•
SPANISH COFFEE
•
$17.95 PER PERSON (MIN. TWO)
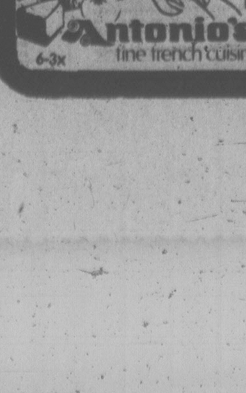
Our unforgettable 5-course dinner
$11.95 PER PERSON
June 19th to 22nd
TRUITE ALMONDINE
rainbow trout sauteed in butter, sprinkled with golden almonds.
SOUPE DU JOUR
daily favourite soup
LA SALADE VERTE DU CHEF
the chef's green salad
LE STEAK AU POIVRE AU COGNAC
well aged new york cut, grilled to perfection, served with pepper and brandy sauce
CHOUX A LA CREME
stuffed paffs with cream
CAFE
Antonio's
fine french cuisine
6-3x
Reservations 384-7014
2 CENTENNIAL SQUARE

Think: Why Settle For An Imitation?
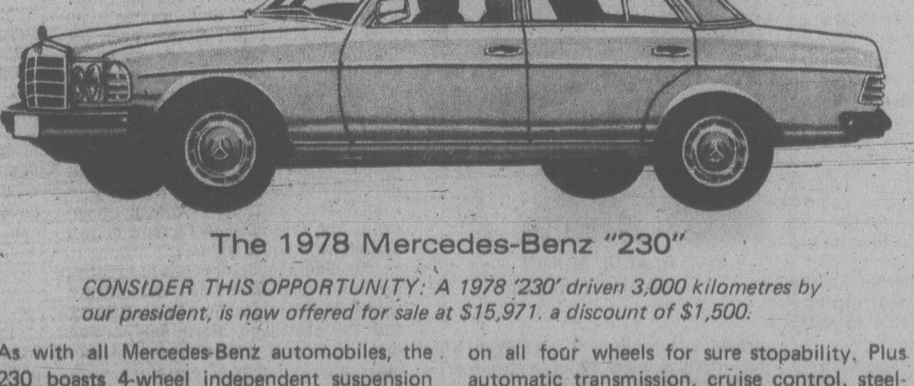
The 1978 Mercedes-Benz "230"
CONSIDER THIS OPPORTUNITY: A 1978 '230' driven 3,000 kilometres by our president, is now offered for sale at $15,971. a discount of $1,500.
As with all Mercedes-Benz automobiles, the 230 boasts 4-wheel independent suspension that provides superb road-holding characteristics ... zero-offset steering for directional stability ... progressive power steering for feel-of-the-road control ... power disc brakes on all four wheels for sure stopability. Plus automatic transmission, cruise control, steel-belted radial ply tires, central locking system, electrically heated rear window, halogen fog lights, tinted glass, and full instrumentation including a quartz clock and much more.
The new 230; Mercedes-Benz engineering, quality, safety, and luxury at an affordable price.
THREE POINT MOTORS 2620 GOVERNMENT ST. • 385-6737 • Dlr. lic. 00740A

Victoria Times

SATURDAY, JUNE 17, 1978

GORDON BELL
Managing Editor

STUART UNDERHILL
Publisher

BARBARA McLINTOCK
Editor

A Cheap Monument

The U.S. supreme court's decision that upholds a stop-work order on a dam in Tennessee to protect the little snail darter has, of course, been greeted with loud guffaws from the many who found it incredible that a $116 million power project should be shut down because of a three-inch fish.

Just as the suspension of another dam project in Maine to save the furbish lousewort from extinction by flooding generated hilarious reactions among those who cannot see a fair trade-off in the preservation of a rare wildflower, the Tennessee case has intensified the debate over the U.S. Endangered Species Act.

They are perhaps not the species which environmentalists would choose to make an all-out stand in defence of preservation of the ecology. Electricity or the snail darter perch? Flood control or the furbish lousewort? It's difficult to make a strong case for preservation of these fishes and flowers when they bear such ridiculous names, and are such insignificant things in the large scheme of life.

But they should look at this way: consider the $116 million Tellico dam in Tennessee a grave marker erected for all the other plants and animals and fish that man has eradicated in his brief passage on this earth, and a warning beacon for the preservation of endangered species. It is a cheap monument.

The passenger pigeon, dodo bird, great auk and other birds and mammals are only stuffed museum models, notes in an explorer's journal, collections of bones. The auk's story is especially poignant. A type of penguin, its habitat was most of the North Atlantic, from Newfoundland to the Scottish coast. A slow and ungainly bird, its flesh tasty to man, the auk was hunted unmercifully for more than 300 years until by 1830 only 50 birds remained on a small island near Iceland.

That tragic fact alarmed the world's museums — not to organize a program of protection and propagation, but instead a frenzied competition for the last remaining birds so their skins and eggs could be exhibited. The museums bid thousands of dollars for a prize specimen and so badly equipped to resist the predations of man, the last two auks were shot in 1844.

Remember, too, the Atlantic sea mink, Labrador duck, Carolina parakeet, Steller's sea lion, the Newfoundland wolf, the eastern and European species of bisons, the barred bandicoot of eastern Australia, the Cape lion and quagga from South Africa.

For man is still at it, despite all the legislation of a hundred countries. The bald eagle is rare in the lower 48 states of the U.S. Whales have been drastically reduced in number over the last two centuries; there are barely enough of some species to ensure continued existence. Several species of grizzly bear are no more, and they are constantly being pushed back into the shrinking wilderness. Whooping cranes have still a tenuous hold on continued existence.

Let the broad concrete face of the Tellico dam be inscribed with the words of Henry David Thoreau:

Every creature is better alive than dead, men and moose and pine trees, and he who understands it aright will rather preserve its life than destroy it.

Another Goofy Idea

It's impossible not to sympathize with Human Resources Minister Bill Vander Zalm's desire to halt the influx of transients into downtown Vancouver where they all too often become enmeshed in a world of drink, drugs, prostitution and violence. But the way Vander Zalm is planning to go about implementing this aim is quite another question.

The minister, long known for his slightly goofy ideas about how to handle welfare problems, proposed four possible solutions to the problem: the first was the setting up of emergency shelters offering free food and shelter in other centres, the last was the proposal to cut people off welfare if they insisted on staying in downtown Vancouver.

There is absolutely no reason to believe either would work. The first would work if the transients coming to Vancouver were coming with the sole idea of acquiring welfare. But most of them aren't. Most of them come from small villages or smaller Indian reservations, tempted by the gleam of the big-city lights and thinking, naively, that they will find jobs and success in Vancouver. They wouldn't stop off at a welfare shelter in Prince George or Williams Lake because they believe they have a better chance of finding what they want by going on to Vancouver. By the time they find out it isn't so, it's too late.

As for the idea of cutting off welfare to the downtown residents, it's hard to think of an idea that would cause a quicker rise in the Vancouver crime rate, already much too high. Some of those who were cut off welfare might move out, it is true. But many would probably turn instead to shoplifting, breaking and entering, or rolling drunks as a way of making the grocery and rent money when the government will no longer supply it.

The only good thing about the whole scheme is that it is unlikely it will ever come to pass. The federal government has to approve it before it can go into effect, and Ottawa has shown no inclination in the past to accept Vander Zalm's goofier ideas.

PETER HADEKEL

Ottawa Left with No Allies

QUEBEC — The federal government finds itself without any political allies in Quebec as it begins the difficult task of reforming Canada's constitution.

The Parti Quebecois government predictably rejected Ottawa's white paper on constitutional reform released this week and the opposition parties in the Quebec national assembly are also keeping their distance from the proposals.

Premier Rene Levesque made it clear that his government would never negotiate constitutional change with Ottawa on the basis of such a text, which he described as "profoundly insignificant."

That prompted Marc Lalonde, minister responsible for federal-provincial relations, to state that Ottawa would simply bypass the Levesque government and deal directly with the Quebec people.

Ottawa's strategy is to wait until after the Quebec referendum on independence in 1979 before beginning serious negotiations on constitutional power-sharing.

Strategy of Waiting

If Levesque loses his referendum, as appears likely, the federal government's credibility with Quebecers would be that much more enhanced. In the meantime, the Trudeau government would start the ball rolling by enacting constitutional reforms in its own jurisdiction by July 1, 1979.

The main problem with the federal strategy is that the provincial opposition parties, which received 60 per cent of the votes in the last election, do not support it.

It will be that much harder for the federal government to deal directly with Quebecers if it unable to unify federalist forces in Quebec.

The political maxim for Quebec's opposition parties has become: never identify too closely with the federal government. The provincial Liberals and the Union Nationale usually try to occupy middle ground between the PQ and Ottawa to avoid attacks from either side.

Union Nationale leader Rodrigue Biron criticized the federal government for failing to wait for the recommendations of the Pepin-Robarts task force on national unity before publishing its proposals, which he called superficial and unimaginative.

Liberal leader Claude Ryan was no less tough on Ottawa, accusing it of "an unacceptable tendency towards unilateral decision-making in constitutional matters."

Ryan's main objection is that Ottawa has no right to proceed on its own with revisions to the Senate, the supreme court and linguistic rights. "The constitution is a joint responsibility of the federal parliament and the provincial legislatures and is not the exclusive priority of one or the other."

Ottawa would be making a serious error if it enacted such reforms without provincial consultation, says Ryan, who has strong opinions about Quebec representation in the supreme court and a reformed upper house.

CLAUDE MORIN
. . . basic flaw in plan

Ryan also rejects the idea of a charter of language rights that would be binding only on the federal government and its institutions. The plan proposed by Prime Minister Trudeau would allow provincial governments to opt in or out of a set of language guarantees for French and English-speaking minorities.

"If such a constitutional charter is to have any meaning, it must bind all the governments of Canada," says Ryan who favors minority language guarantees in education and provincial government services.

Ryan says Ottawa is simply using the presence of a separatist government in Quebec as an excuse to act any way it wants on the constitution. "If the Levesque government irremediably blocks the process of reform, it will be up to the Quebec people to judge its conduct in due time."

Levesque now says he may boycott the first ministers' conference on the constitution scheduled for the fall, to avoid giving any credibility to the federal proposals.

Trudeau has stated that everything is negotiable as long as Canada remains a federation. It is that condition which Levesque cannot accept, despite the considerable departure from the status quo in Trudeau's attitude.

If Levesque attends the conference in order to spell out his government's proposals for sovereignty-association, he would hand Trudeau a nationally televised platform to denounce the "obstructionist separatists" and possibly to call a federal election on the issue.

In the Quebec government's eyes, the proposed constitutional changes are merely "cosmetic," and threaten to invade provincial jurisdiction over the language of education.

Two Nations

Intergovernmental Affairs Minister Claude Morin said this week the federal government's basic error is to try to reform the constitution without recognizing the existence in Canada of two nations with equal rights.

The federal document has no creativity or imagination and does not indicate Ottawa's intentions on power sharing with the provinces, Morin said, noting that the federal government even suggests an exchange of certain powers whereby the provinces might lose ground.

He believes the federal proposal is a step backward from the 1971 Victoria Charter, which was vetoed by then Quebec Premier Robert Bourassa because Quebec wanted more control over social policy.

Details of the federal proposals still have not been spelled out, but the consensus among Quebec politicians is that something more spectacular is needed from Ottawa to quench Quebec's thirst for political change.

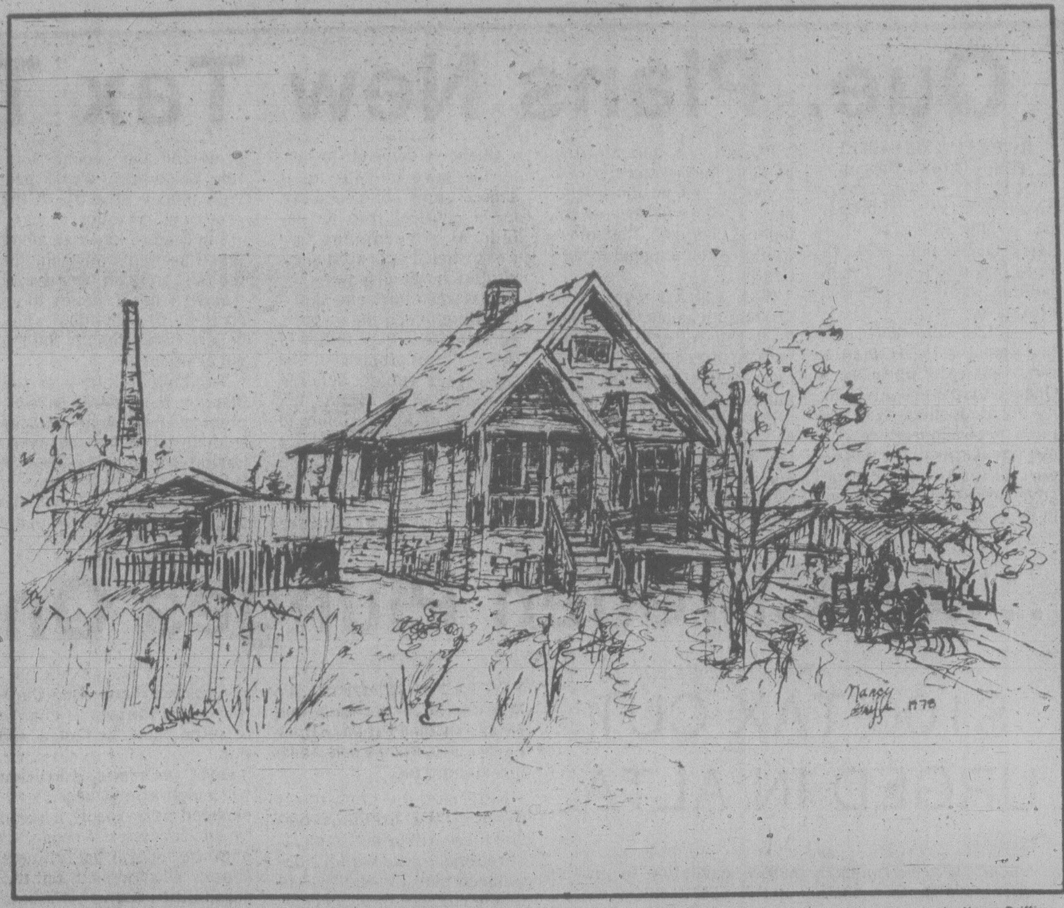

1626 McKenzie Avenue

by Nancy Griffin

to the point
EDITOR'S NOTEBOOK

Tories' Move to Right: Hard Problem for Bennett

For the first time since taking over as leader of the B.C. Conservative party, Vic Stephens is showing signs of becoming a real political threat to the Social Credit government. It comes from the most unlikely quarter.

Stephens' outpourings on the subject of a tax revolt may be — indeed undoubtedly are — extremely irresponsible, but they are guaranteed to have a strong emotional appeal to a certain segment of the population: that segment that likes simplistic answers, that eschews complicated analysis, that sees everything in terms of black and white, good and bad.

That segment of the population is a group which does not traditionally vote Tory in B.C. The Tories in recent years have been considered — and have considered themselves — a moderate alternative to the extremes of rhetoric found in the Social Credit and NDP. Moderate alternatives are not attractive to this group of voters.

Rather, those to whom Stephens is now appealing have been traditional Social Credit voters, the sort of people who stuck with the W.A.C. Bennett government even in 1972 when nearly the whole province turned against it, the sort of people who flocked by the hundreds to the Social Credit cause from 1972 to 1975 in an almost religion-like crusade to turf out the "godless socialists," the sort of people who were Socreds long before the Socreds became a coalition of them plus dozens of disenchanted Liberals and Tories who decided that Social Credit was the only moderate alternative.

Moreover, this is the group that is growing most restive with the Social Credit government of Bill Bennett. Although Bennett and most of his ministers can mouth the proper hard-line rhetoric — much emphasis on "restraint," on "the individual," on "the private sector" — its policies and actions have not really reflected that rhetoric, with the possible exception of the human resources cutbacks of Bill Vander Zalm.

Over-all, the Social Credit Government has, in action, been closer to a moderate coalition government, with all the compromises that entails, than it has been to a truly right-wing populist administration. Although appropriate bleatings have been made about the need for responsibility by trade unions, no strong actions have been taken to curb labor's options; indeed, the government has steadfastly resisted moves from within the party for right to work legislation or legislation to ban all strikes in the public service.

Although much has been said about the need for communities and individuals to stand on their own feet, several social programs started by the NDP have been expanded and even some new programs have been begun. And although government members have made the right noises about our population being overtaxed and nearing the limit of its ability to pay, the tax burden, especially the property tax burden, has been significantly increased by Socred actions since they came to power.

This is not what the hard-line Socreds, old or new, had hoped for when they worked to get the party into power in 1975. They had hoped for a party that would rid B.C., not only of the NDP, but of all attempts to move further in the direction of the welfare state and mixed economy. The measure of their frustration can be seen in the fact that the vote on a resolution endorsing right to work legislation has been getting closer at each recent Socred party convention and came within a hair's breadth of passing last fall.

Still, this frustration has posed no political threat to Bennett. The hardliners might complain at party conventions, their few representatives in the house might complain at caucus, but they had no real clout because there was nowhere else for them to go. The Socred government might not be hard-line enough for them, but it was more hardline than either the hated NDP or the Liberals and Tories who claimed to exist somewhere in the middle of the political spectrum.

Stephens can change all that if he chooses to move his party far enough along on the spectrum that it will be perceived as being to the right of Bennett's Socreds. He took a first step in his fight with the lawyers' "government," the B.C. Law Society, a fight that was seen by many, not necessarily correctly, as a courageous battle by an individual against repressive "government" regulations. His remarks about tax revolts have been another giant step in the same direction.

A few more ideas along the same lines, and Stephens might be considered the spokesman for those who consider the Bennett government too moderate — and there are quite a few of them out there.

Not enough to make the Conservatives the government at the next general election. Probably not even enough to win them a single seat, since Stephens' Oak Bay riding is one not at all susceptible to such tactics.

But enough to make a difference in a lot of ridings, perhaps enough to make a difference to the outcome of the election. If Stephens were to get the Tories' 20 per cent of the vote — a 20 per cent that would come virtually exclusively from the ranks of 1975 Socred voters — that could be enough to let the NDP win a dozen or more seats on a split vote. It isn't hard to imagine that dozen seats spelling the difference between a Socred re-election and an NDP win.

There is something remarkably ironic about the idea that Vic Stephens, by endorsing right-to-work legislation, could propel back into power the NDP that he disagrees with so much. — B.McL.

letters

Constant Struggle

I would like to refer to the letter from Douglas Tyre, Need Unions, that appeared in the *Times* June 6. I would like to remind people who pay attention to the salesmanship of organizations like the Independent Contractors and Businessmen's Association that when people like Adolf Hitler, Benito Mussolini et al began their rise to power, they started out by attacking the trade unions. Any hard-core, right-wing group tries to march to power by this route. People at large should recall that our democratic society, as pitifully imperfect as it is, was not served up a la baked Alaska. It was attained by hard work and a constant struggle against a wealthy, powerful, and ever-present, militant, right-wing establishment.

For an example of the imperfections of our democratic society, witness the new Forest Act, recently perpetrated on an unsuspecting public by our people's government. — W. A. Drummond, Duncan.

Curb RCMP

Recently a public relations team from the RCMP asked for and received permission to meet with many labor councils in B.C. and across the country. The purpose of the meetings was to improve its image with labor and for generally better relations. They explained that they knew they had been bad boys in the past, that now with the recent revelations about RCMP wrongdoing they had egg on their faces, but appealed for better understanding.

And they were doing this against the background of the *Task Force on Labor Relations, Study No. 22 (1966)* by Stuart Jamieson, which revealed the following: "The RCMP has thus become a highly pervasive force in Canadian society. Its presence has been felt with enough force to tip the scales of battle in hundreds of strikes and labor demonstrations."

According to a recent series of articles in the Toronto *Globe and Mail*, the RCMP justifies its illegal activities as being largely directed against subversive activities. The so-called subversives include the Parti Quebecois, the NDP, CUPE, the National Farmers' Union, the Communist Party and the native Indian movement.

Obviously, the RCMP hierarchy regard themselves as the saviors of the status quo in Canada — as a shield against social change. This has led even the Canadian Labor Congress in its submission to the Commission of Enquiry Concerning Activities of the RCMP to demand that the force be curbed and that it be made responsible to Parliament.

To this the Communist Party of Canada adds the demand that the RCMP be democratized and that right wing elements within the force be replaced by democratically-minded Canadians.

The Communist Party like the CLC calls for effective supervision of the RCMP and its security branches at the ministerial level and by parliament, stressing the need for a specific code of conduct which would clearly define the nature and scope of security. — Ernie Knott, Communist Party of Canada, 4810 Sooke Road.

Tourists Second

I would like to add my thoughts to the tin shed controversy currently raging in Victoria. In one of its more profound moods, our elected officials chose not to encourage more industry but instead criticize a few employers about the beauty of a waterfront warehouse.

Your editorial slant seems to reflect the view that tourists come first, that our harbor must at all costs be attractive. And speaking of tourists I would think we would be more concerned about ripping them off through overcharging in restaurants hotels, attractions, etc. than planting a few flowers. Victoria had better wake up to the fact that this is not the only tourist spot in the northwest. We have a long way to go to bring them back a second time.

Why plant a garden in front of a burnt-out house? — Lorne Duncan, 316-2644 Prior Street.

Tax Increases

I am writing on behalf of the owners of apartments containing anywhere from five to 15 suites in what was originally a private home. Not once have I read in the newspapers nor heard on television or radio that these apartments are treated as single-family dwellings so that there has been no lowering of taxes or even reasonable treatment given them.

I personally, subject to a mortgage, own a seven-suite apartment and my tax this year was increased by more than 30 per cent. Do you think my tenants believe this? — F. C. Pollard, 1682 Hampshire Road.

VICTORIA TIMES, established 1884 is published every afternoon except Sunday by the Times Publishers, 2621 Douglas Street, Victoria, B.C. V8W 2N4, a division of FP Publications (Western) Limited. Second class mail registration No. 0625. All undelivered copies and notices of change of address to be sent to the above address. The Canadian Press is exclusively entitled to reprint the local news published herein.

Was There Ever a Better Time to be Alive?

russell baker

What a splendid time to be alive. Everybody holding down cholesterol intake, everybody reading *The Complete Book of Running*. Has there ever been another period in North American cultural history when you had the choice of four movies, all running simultaneously, about people inhabited by evil spirits?

And what about computerized airline tickets? I got my first computerized airline ticket last month. Right on the front it said, "Computerized Airline Ticket." Until now, the only kind of airline ticket you could get was an airline ticket. What a time to be alive.

When, I ask you, ever before in history has it been possible to moisturize your skin? With a genuine skin moisturizer right from a jar? Think of the possibilities for a cultural evening. You start by moisturizing the skin, take in a movie about evil spirits inhabiting a human body, then meet with some friends afterward for a long discussion of *The Complete Book of Running*.

A man who conducts a polling business reports that a recent sampling of the suburbs showed an astonishing percentage of people who said they were "reasonably happy." No wonder. We've got Billy Carter jokes, Billy Beer, Miller Time and gusto. We've got Dean Martin "roasts."

It's a wonder we aren't positively smug when we contemplate how far we have come from our dim 18th-century roots. We've got dollar productions to pass the time. We've got miniseries. We've got docudramas.

We've got chairpersons.

For the first time in history, it is possible to see a real, live chairperson. And not caged up behind bars either, but walking around in public as free as you please.

They aren't made possible by a grant from the Exxon corporation either, but this is only because chairpersons don't have to be. If they did, you can bet they would be, because some of our richest cultural phenomena these days are made possible by a grant from the Exxon Corporation. Or a grant from Mobil Oil.

Our parents didn't become culturally richer with grants from the Exxon Corporation or Mobil Oil. This is because they didn't have our good luck. They were too early to be the Pepsi generation. They were the lost generation and had to get by with Fitzgerald, Hemingway, Eliot, Pound and Rudy Vallee, and without any skin moisturizers, remember, to help them stand it.

They didn't have Bianca Jagger, either, to read about in the gossip columns. We've got Bianca Jagger and lots more. We've got Andy Warhol, Meg and Roddy, Halston, Jackie, Liberace. And why? Because we've got Studio 54. We've got discos, light shows, NoDoz and leather clothes.

Our gazebos are filled with gay beaux.

It's a marvelous time to be alive. We've got presidents one jump ahead of the posse with multimillion-dollar book contracts. We've got presidents with multimillion-dollar television contracts, athletes with multimillion-dollar sports contracts, writers with multimillion-dollar book contracts, actors with multimillion-dollar movie contracts and singers with multimillion-dollar record contracts.

And because of them, we've got savvy, we've got the smarts. We know what saps George Washington, Atlas, Homer, Bernhardt and Caruso were for not figuring the percentages. We've got lawyers, we've got tax accountants.

We don't sweat either. Washington, Atlas, Homer, Bernhardt, Caruso — they sweated. In their times, they couldn't help it. Sweat hadn't been abolished yet. It has now, in our time, sweat has been replaced by perspirant, and perspirant is easy to get rid of because we've got anti-perspirant.

We've got denture glue that makes it possible to eat taffy.

We've got credit cards that make it possible to make your own money.

We've got frozen veal cutlets in frozen gravy to eat on airplanes while listening to frozen music, watching a movie about a body inhabited by evil spirits, reading *Adrien Arpel's Three-Week Crash Makeover, Shapeover Beauty Program*, or wondering whether we're going to be murdered at the next airport by idealistic young terrorists in need of some refreshing publicity.

What a splendid time to be alive. We've got tranquilizers to help prevent us from noticing it.

New York Times

A Mind Split Apart?

By JAMES RESTON

EDGARTOWN, Mass. — Aleksandr Solzhenitsyn said so many true and even noble things in his address to the Harvard graduates a few days ago that one wonders why he spoiled his message with so many unfair, provocative, and even silly comparisons on the side.

His attack on the materialism and moral squalor of the Western nations and their selfish subversion of freedom was fair enough.

"Even if we are spared destruction by war," he told the Harvard graduates, "our lives will have to change if we want to save life from self-destruction. We cannot avoid revising the fundamental definitions of human life and human society.

"Is it true that man is above everything? Is there no Superior Spirit above him? Is it right that man's life and society's activities have to be determined by material expansion? Is it permissible to promote such expansion to the detriment of our spiritual integrity . . . ?"

These are good questions, which the poet Archibald MacLeish raises with equal eloquence and better balance in his latest book of essays and reflections, *Riders on the Earth*. But Solzhenitsyn went beyond questions to conclusions that made Oswald Spengler's *Decline of the West* sound recklessly optimistic.

Solzhenitsyn talked of "a decline in courage" as perhaps the most striking feature of the Western world today — not only in the United States but in all free nations, particularly among all the political leaders and the intellectual elites.

Our leaders bullied weak countries, he suggested, but were "tongue-tied and paralyzed when they deal with powerful governments and threatening forces, with aggressors and international terrorists."

To be fair, Solzhenitsyn, who was exiled from the Soviet Union four years ago for his criticism of the brutality and inhumanity of the Soviet political system, emphasized that he was not recommending that system as a substitute for the weaknesses in the West. But he added:

"I could not recommend your society such as it is today as a model for the transformation of ours. Through intense suffering, our country (the Soviet Union) has now achieved a spiritual development of such intensity that the Western system, in its present state of spiritual exhaustion, does not look attractive.

"A fact which cannot be disputed is the weakening of human beings in the West while in the East they are becoming firmer and stronger. Six decades for our (Russian) people and three decades for the people of Eastern Europe; during that time we have been through a spiritual training far in advance of Western experience . . ."

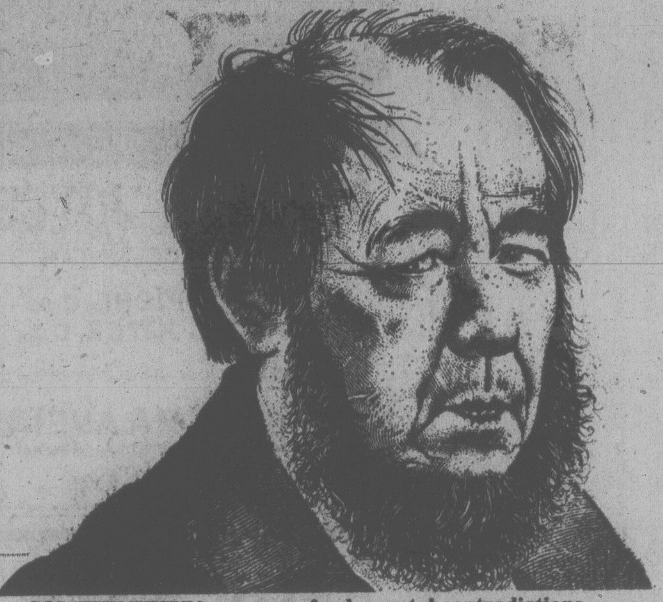

SOLZHENITSYN . . . some fundamental contradictions

This from the author of the unspeakable tortures of the Soviet prisons and psychiatric wards? This is "a fact which cannot be disputed?" The hell it can't. Solzhenitsyn entitled his commencement address at Harvard "A World Split Apart," but for all its brilliant passages, it sounded like the wanderings of a mind split apart.

He suggests that it was the spiritual bankruptcy and physical cowardice of the United States that led to what he calls "the hasty Vietnam capitulation." Hasty? After a generation of slaughter? Lack of courage? It was precisely because the American people still heard some echoes of their spiritual heritage and belief in the sanctity of individual human life that they rose up against the genocide Solzhenitsyn condemns.

There is a fundamental contradiction in this Solzhenitsyn speech. On the one hand, he argues that "only moral criteria can help the West against Communism's strategy," but on the other, that only American military power and will power could have stopped the carnage in Vietnam by continuing it, and avoiding the expansion of Communist power in Asia.

It is an interesting argument, particularly since it was made when the domino theory doesn't seem to be working in Southeast Asia; when the Cambodian Communists and the Vietnam Communists are fighting each other; when Hanoi is driving the Chinese back into the People's Republic; and when all the fears at the end of the Vietnam war have not come to pass.

Anyway, as commencement speeches go, there is something to be said for Solzhenitsyn. He was right to complain that "hastiness and superficiality are the psychic disease of the 20th century." He had some good, tough criticisms to make of the press, even though he sounded in the process a little like Spiro Agnew, and he said some true and poignant things.

"After the suffering of decades of violence and oppression, the human soul longs for things higher, warmer and purer than those offered by today's mass living habits, introduced by the revolting invasion of publicity, by TV stupor and by intolerable music."

But at least he was allowed to say all these things. On commencement day at Moscow University, if they have one, the "spiritual superiority" of the Soviet Union, probably wouldn't have allowed it.

New York Times

'Uncle Hsiao-ping' Gives Warm Feeling to Chinese

By FOX BUTTERFIELD

HONG KONG — The stories may be apocryphal, but they suggest how some Chinese evidently feel about their leaders these days.

According to travellers from Canton, when Teng Hsiaoping, the senior deputy premier, visited earlier this year, he asked to be taken to a market to see what kinds of goods were available. On first inspection, the market was full of food and Teng appeared satisfied. Three days later, however, the story goes, without informing anyone of his plan, he went back incognito. This time there was little for sale, and Teng gave local officials a dressing-down.

A British visitor to Canton reported last week that his Chinese guide had inquired about the political situation in Britain. How long will Prime Minister James Callaghan stay in power? Will Queen Elizabeth take over if Callaghan's Labor Party loses? No, the foreigner explained, in Britain the prime minister runs the government; the Queen merely smiles and presides at ceremonial occasions. "Oh, like our Hua Kuo-feng," the guide responded, referring to the Chinese leader who is both chairman of the Communist Party and premier.

Teng, it seems, though officially only the first of the deputy premiers and a deputy chairman of the party, is actually the chief executive officer. It is the 74-year-old Teng who has formulated the pragmatic drive for economic modernization and it is largely he who is administering the country. In this analogy, the 57-year-old Hua is the chairman of the board, more elevated, but less powerful.

Teng's well-known realism, his disdain for ideological niceties and his demand for results — as in the market story — all appear to accord with the current mood and make him a genuinely popular figure.

Jenmin Jih Pao, the party newspaper, recently published what it described as the essay of an elementary school student, written after he had seen Teng at a May Day rally in a Peking park.

Don't Fear 'Ghosts', People Told

"I saw a person with a robust build and dressed in a gray suit walking with firm steps," the account began, using the kind of hagiographic language once reserved for Mao Tse-tung. "His kind and composed look . . . Ah, it really is Uncle Hsiao-ping! Instantly I felt warm all over."

It was believed to be the first time in years that a Chinese leader has been officially addressed as "Uncle," a more human and affectionate term than the "Chairman" or "Great Helmsman" used for Mao. It was also the first evidence of a potential personality cult being created for Teng, who twice in his career was driven from power by Mao's leftist associates.

The passage of time has not made the exact relationship between Hua and Teng any clearer. To some extent, the men represent opposing positions — Hua, that of a younger, less experienced man who rose to power during the Cultural Revolution; Teng, that of a veteran who was purged in those traumatic years.

Yet there are factors that may have driven the two and their supporters together. For one thing, Hua lacks the necessary power base in the army and among senior officials to challenge Teng. Moreover, he undoubtedly realizes that Teng's policies are popular.

Repeated exhortations in the press make it clear that many people are still unsure whether it is politically safe to carry out all the new policies flowing from Peking — the increase in wages, the return to a conventional education system, the rehabilitation of tens of thousands or hundreds of thousands purged in the 1950s and 1960s as rightists.

Last week the party paper admonished people "not to fear ghosts." It was presumably a reference to both Mao and his radical associates, arrested in 1976. Such popular apprehension could increase if lower-level officials sense disunity at the top and fear that the line may shift again.

New York Times

STRAY FEATHERS

harold hosford

Their Dialects Add Confusion

They tell me that a back-country Yorkshireman speaks a language incomprehensible to his Cornish counterpart — yet both presumably are speaking English.

I'm also told that the French of French Canada is a language not often heard, and even less often understood, in modern France.

And look at what, from the point of view of other English-speaking Canadians, the Newfoundlanders do to our mother tongue.

The problem, of course, is dialects — dialects born of isolation and time. But humans aren't the only living things that have dialects to muddy the waters of communication; birds have dialects too.

I was reminded of this the other morning when I heard a vaguely familiar song drifting down out of the upper banches of a gnarled old maple near the foot of Triangle Mountain. The song came through as Warbling Vireo, but there was something about it that just wasn't right.

* * *

I tried for quite a while to get a look at the bird, but without success. Fortunately, after giving out with several successive bursts of song, it followed with a series of sharp buzzing notes — the alarm calls of a Warbling Vireo.

So, after all, it was a Warbling Vireo, but I would have had a tough time coming to this conclusion without those alarm notes. While this vireo's alarm calls were the same as those I'd grown up with in Manitoba, his song was not; he had a British Columbia accent.

Song is so often considered a reliable clue to identifying a bird that it is surprising to discover there is not only considerable variation in song within birds of the same species, but in the songs of individuals as well. For example, 900 variations are known for the song of one of our most familiar birds, the Song Sparrow. More than that, one Song Sparrow has been known to produce 20 different songs.

Of course, the basic pattern or theme of the song of any species usually remains constant; most of the different songs mentioned earlier are simply variations on that theme.

Most young birds — at least those that "sing" — are born "programmed" to sing the song of their own species. But without some kind of early training, or exposure to adults singing that song, these young seldom realize the full potential of their ability.

So learning is an important part of the ability of a young bird to sing the song of its own species well. But in this learning process the songs of other species get mixed in as well. While it is no more possible for a goose to sing like a warbler than it is to get a French horn to sound like a violin, a bird's song can be influenced by the company it keeps. For example, one researcher in Europe had gangs of Chaffinches sing like Tree Pipits simply by bringing them up next to a singing Tree Pipit.

But young birds learn from adults of their own kind and if those adults have idiosyncrasies in their songs then the young will learn those idiosyncrasies. One of the results of this is that Warbling Vireos in Manitoba have a Manitoba dialect and Warbling Vireos in British Columbia have a west coast dialect — and with a little experience one could recognize a vireo's birthplace by its dialect.

* * *

Dialects aren't limited to vireos; the White-crowned Sparrow is another well-known bird with innumerable dialects, some so different that they identify the particular valley the bird comes from.

Another well-known resident of the west coast, one with a quite recognizable dialect, is the Towhee. In Manitoba, Towhees sang *chick-yu chiddle, chiddle, chiddle;* here, the best they can do is something that sounds like *tick cheeeeee*. The two songs are different enough to convince anybody who couldn't see the birds that they were two different species.

Which raises the question: Since song is such an important part of the communication of a bird, could a Manitoba Towhee be any better understood by his British Columbia counterpart than a Yorkshireman is by a Cornishman?

INTRODUCING THE
"BLUE RIBBON"
Financial Package

from VICTORIA PUBLIC SAVINGS

This exclusive new package offers you . . .

* Unlimited chequing privileges
* Money Orders
* Traveller's Cheques
* Personalized cheques
* Monthly statements and cancelled cheques

NO MONTHLY CHARGE

PLUS:

* Special overdraft protection to $500 (subject to approval) with low 12% interest per annum
* 6¾% interest calculated and paid monthly, subject to a minimum balance of $500 in your chequing account

VICTORIA PUBLIC SAVINGS is a community credit union, open to everybody. We invite you to drop down to one of our three branches and ask about our remarkable "Blue Ribbon" Financial Package. You won't get so much for so little anywhere else.

VICTORIA
PUBLIC
SAVINGS
Credit Union

VP

DOWNTOWN
(2 Locations)
710 BROUGHTON
385-1437
1601 BLANSHARD
388-5554
JAMES BAY
547 MICHIGAN
382-5105

WEEKS RANGE AT VANCOUVER

Distributed by The Canadian Press
Week ending Friday, June 16, 1978

Quotations in cents unless marked $. Odd lot sales marked z. Net change is from last week's close of same lot type.

Stock	Sales	High	Low	Close	Net Ch'ge	1978 High	1978 Low
Resource and Development							
Aaron	22800	210	162	205	+43	210	135
Afton	600	$8½	8⅛	8⅛	—½	9¼	5¾
Agasiz Res	277366	131	116	126	+7	183	97
Aleta	15100	30	30	30	+9	30	14
Alice Lk	15000	11½	11	11		15	6
Andex Mns	4500	9	9	9	—1	22	7
Anglo Bo	4800	154	145	150	+5	209	140
Arcdia	3000	8½	8½	8½	—2	14½	8
Avino	37600	29	25	29	+2	33	20
Azure	318940	96	84	95	+10	100	67
Barrier Rf	19200	50	45	45½	—1½	71	34
Bath N	7900	42	40	40		45	35
Belmoral	113400	160	132	147	+12	160	85
Benpel	500	24	24	24	—2	64	24
Benson	28000	33	30	31	+½	38	16
Betina	81000	64	52	62	+12	64	47
Bison	100	52	52	52		52	32
B Giant	2000	40	40	40		40	10
Bow Rvr	9700	16	15	15	—1	22	15
Bmeda	500	135	135	135	—10	145	106
Bucaner	24800	51	36	50	+15	55	30
Cdr Res	5333	13	12	13		16	9½
C T Expnda	39100	97	90	90	+5	140	67
BX Dev	16640	500	460	500	+40	550	325
Caledonia	18420	105	100	100		140	68
Calico	90500	8	5	5	—3	12	5
Camero Rs	20500	26	24	24½	—1½	43	24
C Brrnca	5320	185	180	184	—1	200	120
Cdn Nat res	78200	310	290	310	+10	445	290
Cantla	9500	30	24	30	+3	42	24
Carolin	11900	220	200	210	—5	295	200
Caspian	5200	390	375	380		410	330
Casino	6450	17	12	15	+2½	18	10
Castle	2010	160	160	160		170	110
Celico Res	13660	270	245	255	—20	335	160
Charltn	115000	59	53	56		65	45
Cheyenne	12316	325	310	325	+10	375	290
Chromx	1000	20	20	20		23	13
Cima Res	1800	40	40	38	—2	58	40
Claymore	26644	57	53	55	—3	63	41
Colby Mns	70000	115	94	115	+20	158	80
Ciman B	100	200	200	200		350	150
Col pra	201	20	20	20		39	20
Clonial	13500	110	105	105	—5	127	87
Comaplex	25091	230	180	225	+35	230	90
Comnwlth	2250	27½	27½	25		32	27½
Conam Re	6500	37	35	35	—2	68	35
Con Bound	4333	25	25	25	—1	32	21
Con Five Str	6500	140	132	135		210	120
Cons Kalco	99140	41	33	36	+2	80	16
Cons Butt	1500	11	11	11	+1	11	5
Cons Tran	8500	22	21	21	—1	31	18
Con Silver	9000	50	45	47	—3	57	30
Cop Gnt	7000	7	7	7		9	5
Copr Lak	15500	11	11	11		17	11
Coralta	30700	55	50	54	—1	82	50
Coseka Res	1000	$5⅞	5¾	5⅞		8	5⅜
Coynex Dev	11400	65	60	60	—3	100	46
Cream	80100	20	13½	20	+5	20	10
Cube Res	38300	43	32	35	+2	80	27
Dankoe	6660	225	210	215	+5	280	200
Darkhawk	200	19	19	19		30½	18
David Mnrl	54700	93	83	91	+10	110	67
Davnport	2142	35	35	35		46	30
Delta Pet	31300	115	96	107	+7	213	71
Dora Ex	313300	35½	28	33	+2	37	22
Dual Res	26200	115	100	105	—6	134	45
Dus Mac	1500	28	28	28		37	28
Eagle R	34000	21	17	20		25	12
Early Bird	10000	17	15	17	+1½	19	7½
Enex	61500	89	60	89	+24	89	42
Focus Res	15040	710	675	690	—10	800	550
Forum Res	34123	56	48	50	—4	57	35
Freehld	2000	43	41	41		80	29
Futurty	10900	31	27	31	+3	76	25
Galaxy Cty	6620	26	20	22	—5	27	17
Galveston	220200	98	84	95	+10	98	53
Gentry	82300	58	25	40		59	21
Giant Ex	1581	8½	8	8½		10	5
Gbritar	4900	$5⅝	5¼	5¼	—⅜	6	3½
Glam gold	1000	27	27	27	—1	35	23
Gibl Enrgy	4000	30	30	30	+3	49	25
Goldbit Mn	21000	68	60	62	—8	102	60
G Gate	1500	45	43	45		81	33
Gldn Gnit	174700	29½	25	27	—1	30	12½
Golden Std	10200	12	10½	12	+2	18	10
Gold River	1500	12	12	12		24½	12
Grnduc	300	57	57	57		80	36
G Hercules	35300	60	55	60	+1	63	34
G N Pete	15300	30	28	30	+1	43	28
Gsa Res	7206	80	70	75	—5	90	40
Hallmark	20500	30	25	29	+2	52	25
Hecate gold	10285	55	45	50		178	43
Hihhawk	10000	19	18	19	+2	21	15
Hiland Crw	9377	88	79	83	—2	88	50
Hmont	493	98	78	78		110	78
Holofi	3650	24½	21	24½	+3½	67	20
Host Vent	12200	100	90	94	—6	148	80
Ice Station	8000	25	25	25	—1	42	16
Imp Met	14000	24	23	24	—1	42	23
Initial	9500	18½	18	18		30	17
Intercep	12200	177	170	175	+15	177	100
Intergold	2733	53	50	53	—7	70	40
Int Balfour	60505	545	460	535	+45	545	300
Itl Bremac	900	25	25	25	—5	48	25
Intl Pyrmd	13500	23	22	22	—1	38	15
Intl Shasta	18300	125	123	124	—1	135	65
Joy Ind Ltd	15500	25	21	25		33	20
Kamad	38000	52	48	50	+2	52	21
Kandahar	31700	60	54	59		61	50
Karin Lake	201	47	45	47		60	40
Keith Cop	37500	64	55	55	—9	66	47
Kent Ergy	7000	25	23	25	+1	31	22
Knoby Lak	11500	30	26	30		50	26
La Teko res	40716	76	65	75	—1	128	37
Laco Res	4000	30	30	30		50	30
Laura	5000	5	5	5	—1	8	3
Lion Mines	29000	48	43	48	+1½	50	39
Lmc Res	15540	12	10	12	+2½	15	9
Logtung	12900	165	155	165		190	85
Lori Explor	5000	14	14	14	—1	20	10
Lornex	4450	$14⅛	13¼	13¼	—¾	14⅛	9
LP Indust	76440	40	34	34	—7	44	14
M cp Res	330425	82	50	77	+27	82	33
Magnum	5000	40	40	40	—2	50	25
Major Res	3700	140	110	110	—30	335	100
Makaoo	27750	29	21	29	+4	32	12
Manchstr	4500	50	49½	50		60	49½
Marge Entr	5000	20	20	20		22	14½
Mvrck	89150	134	92	130	+38	134	16
Meston Lke	8500	45	41	45	+4	49	35
Mid Mtn	10200	39	38	38	—2	42	27
Mi—Lo H B	1801	125	115	125	—5	130	115
Miromit	12000	37	35	35	—3	81	35
Mont Grnd	106400	190	173	190	+17	190	90
Mosq Crk	19100	74	69	70		123	65
Mt Sickr	13000	22	15	22	+5	25	11
Mtn Stats	105200	400	385	385	—5	400	190
Mundee	7800	91	90	90	—3	105	70
Musto Ex	131050	209	195	200	—4	220	105
NWGro Pr	510	225	225	215	—15	470	210
N Cinch	41500	186	175	177	—8	380	24
Nwcst Slvr	4600	17½	11½	11½	—6	20	11½
N Frontier	78650	390	340	365	+30	5½	315
New Minex	33700	75	67	72	+2	80	40
New Nadna	700	35	35	35		44	35
N Privtr	6200	10½	10½	10½	+½	17	7
Nl Cal Dev	67900	$21	18	20¾	+2¾	21	10¼
NMX	7500	43	43	43	—4	50	30
Norco	48000	82	51	51	—28	130	51
Norex Res	30600	54	48	48	—7	64	40
Northair	61800	280	253	280	+19	330	230
N Atlantic	18667	11	9½	11	+1	13	9
N Hart res	19000	19	17	19	+1	29	16
N Bullion	8833	14	13	14	—1	16	11
NW Vent	4200	85	81	81	+1	90	66
NRD Mng	21500	18½	17	18½		25	17
Nu Energy	4500	275	255	255	—20	305	170
Nuspar	6300	19	18	18	—8	35	18
Oxbow	23200	120	100	106	—14	240	70
P Cypress	64400	85	75	83	+6	87	50
Pacific Res	17000	15	14	14½	—½	34	12
Pa Acheron	76500	48	45	46	—1	53	22
Pthfndr	13500	35	33	35		37	20
Pegasus	11500	125	115	115	+5	1607	68
Perry Rvr	11600	120	100	115		146	100
Peso Slvr	7500	19	19	19		25	11
Pnebell	1000	18	18	18	Piper	Pete	
	66300	495	440	485	—5	5	150
Plains P	8500	42	38	42	+4	70	26
Pondry	7800	15	12	15	+1	30	10
Prism Res	45000	83	78	81	+6	96	48
QC Expl	2000	35	35	35		61	35
Qtsino	6500	43	42	42	—2	67	26
Rainier	900	100	80	100	+15	100	61
Ramco Ind	40800	40	32	40	+2	69	29
Ramm vntr	15600	60	55	58	—2	61	24
Redfor Mn	221500	181	160	170		181	32
Reeves	6800	11	10	10		20	5
Rhodes Res	159248	71	51	69	+15	71	22
Rimrck	17400	100	94	96	+6	125	81
Rio Plata	12500	35	33	33	—2	50	22
Riviera Ind	2000	12	12	12	+2	12	5
Robert Mgs	4500	50	42	42	—8	52	33
Rosmac	4700	19½	19	19	+1	19½	11
Sabina	223500	119	68	108	+40	119	45
Sna Res Ltd	3500	25	23	25		85	19
S Jacinto	13000	35	32	34	+1	45	26
Saxton Ind	2000	18	18	18	—2	20	16
Seaforth	62000	30	27	28	+1	33	16
Secretrt	24310	17	14	14½	+1½	29	13
Seneca	42100	98	80	98	+18	161	79
Sheba	4500	35	33	34	—3	40	15
Shld Dev	1000	48	48	48	—4	52	32½
Silmil Ltd	11869	22	22	22		26	16
Silvana	11350	200	195	200	+3	205	140
Silverado	11166	28	25	25	+1	29	20
S Chief	3000	40	37	40	+2	80	27
S Christi	22000	31	28	28	—2	37	20
S Spring	16500	19	17	17	—1	22	12
S Stndrd	11650	53	47	48½	—6½	62	44
Skat Res	1300	135	131	131	—9	200	115
Slocan	32358	54	50	50	—2	67	38½
Sonic Ray	23000	28	26	26	—3	30	12
Stall Lak	22106	65	56	56	—4	66	25
Stampd	4100	490	470	470	—25	5½	250
Sunlite	5650	600	550	550	—45	685	390
Suzie Mng	72600	85	58	83	—2	89	58
Sydney Dev	11920	88	76	76	—12	100	36
Syn Trac	2400	55	52	52	—3	96	45
Tacoma res	5800	68	61	61	—6	100	55
Taseko	1000	10	10	10		18	8
Tay Rvr	500	11	11	11		22	8
Terra Mng	5521	500	460	500		550	355
Thor Expl	153850	220	200	220	+20	285	180
Tnta Hill Ms	10000	12	12	12	+5	13	7
Tinta Slv	11000	45	40	40		50	26
Tourngn	57200	120	110	113		120	56
Transcolt	3800	65	58	59	—3	81	58
Tcon Res	5500	25	25	25		25	21
Tricor res	59500	21	19	21		30	18
Turismo	35340	15	12	14	+1	26	12
Tyee	54500	58	55	57		72	42
UCambrg	4500	24	22	22	—2	38	20
Unitd Frtn	4700	16	14	15	+2	23	12
U Hearne	28900	195	165	195	+30	370	115
U Rayore	8200	46	43	44	—2	50	30
U Westld	22800	149	133	142	+10	149	85
Val Co	7860	$10	9¼	9½	+⅜	10	7
Vntor Res	71292	175	157	160	—14	175	85
Vestor Ex	37000	35	31	35	+1½	52	30
Wicome	45125	160	140	150	+15	170	115
West Adera	10275	40	35	40	+1	40	35
W Mines	5700	395	390	390		420	315
W Ring H	200	185	185	185		220	140
Wstn Warn	6500	43	42	43		64	40
Wharf	3500	42	38	38	+8	58	22
Windmill	20974	62	61	61	—2	63	50
Ykn Rev	5500	30	29	29	—1	41	23
Yukon Gold	1000	32	32	32		40	32
Warrants and Rights							
Betina Wt	76000	19	12	17	+5½	19	10
Cube Wt	71000	8	3½	6½	+2½	12	3
Int Balfor w	169700	96	60	90	+25	96	27
Lion Wts	27500	5	4¼	5		6	4¼
MCPRwt	321100	35	15	31	+17	35	5
Miromit wt	40000	5½	4	5	+1	7	4
Pac Cypr w	19000	15	12	14	+4	19	10
Rhodes wt	356400	14	6	13½	+7½	16	4
Silvana Wts	5300	51	47	49	—1	52	30
U Hearn Wt	8500	50	40	50		50	25
Windll Wt A	53500	1½	½	1½		12	½
Total sales, resdv:							8,296,576
94 Advances,			92 Declines,			65 Unchanged	
INDUSTRIALS							
Alta nat	100	$42½	42½	42½		42½	40
All Ven Pro	506	125	125	125	+10	140	75
Ath Col	11000	205	185	185	+5	230	50
Balco	1250	$7⅛	7	7⅛		7⅝	4¾
Bnk BC	500	$32¾	32⅝	32⅝	—⅜	34¼	27⅛
B Montrl	200	$22	21⅝	22		22	17¾
Bell	450	$57¼	56⅜	56⅜	—2	58½	52⅜
BC sug p	1000	$14	14	14		14	13¾
BCT 6 pf	57	$74	71	71		74	69
BC Tel	1200	$16⅜	16⅜	16⅜		16½	14⅜
BC Turf	100	470	470	470	+30	470	420
Bk Com	10000	$28¾	28¾	28¾		28¾	27⅜
C Jvln	2370	140	110	130	—40	210	106
C P	1800	$19¼	19⅛	19¼		19⅜	16⅝
Canfor	100	$6	6	6	+¼	6½	5¾
Computx Ct	3900	22	20	22	+2	35	12
Cor Cr p	1600	160	155	155		160	155
Daon Dev	11300	$8¾	8½	8¾	+⅛	9	7
Doman	2400	537	525	537	—12	625	470
Goldale A	2171	425	425	425		425	415
Goldale B	15	415	415	415		475	405
Gt E Pr B	50	475	475	475		475	475
GN Land	2100	62	62	62	+1	62	51
Gregry Ind	7800	190	180	190	+15	190	85
Grouse	7700	70	68	68		105	45
Hal Roach	533	125	100	100	—30	135	100
Hys Cda	500	250	250	250	+15	250	225
Imperial A	2000	$18⅞	18⅞	18⅞		20½	18⅞
I Hydro	1000	55	55	55	—5	65	35
Int Ionarc	57	33	31	33		55	31
Int Land	350	$7¾	7¾	7¾		8	7½
Interpubls	975	345	320	320		345	201
Kaiser	200	$15	15	15		15⅛	13¼
Keg Rest	900	135	135	135	+10	140	100
K Dyong	700	475	425	450		475	185
M B	100	$19⅝	19⅝	19⅝		20⅛	15¾
Madill	400	$14⅛	14	14⅛	+⅛	14⅛	13
Ok Helic	1000	$7½	7½	7½		9	7⅛
Potter A	1346	260	225	260	+55	260	205
Potter B	340	215	210	215	+5	215	205
Proflex	1200	10	10	10		20	10
Renn Ind	6728	85	76	76	+6	85	60
RSL	250	400	390	400		400	305
Sartoga	500	475	475	475		475	380
Th Dim pr a	300	25	25	25		25	8
Thl Dim Ind	1125	26	21	21		26	20
Trns Amer	1540	8	8	7		10	5
Whon A	100	$10⅝	10⅝	10⅝		11¼	8⅝
Warrants and Rights							
BC Tel rt a	700	46	38	38		49	38
Cdn im bk r	34250	63	55	55		68	52
Wcoast Wt	1200	248	248	248		7½	248
Total sales, industrials:							127,963
14 Advances,			6 Declines,			31 Unchanged	
VANCOUVER CURB EXCHANGE							
Abella Res	432100	145	96	136	+36	145	20
Able Expl	2000	8	8	8		10	3
Action	6000	35	30	35		45	10
Alcum Mng	18000	78	71	78	+4	84	51
Alina Int Ind	600	12	12	12		16	10
All Star res	15500	41	38	41	+3	45	18
Allwest Ind	5500	75	67	70	—5	82	50
Alto Exp	2000	30	30	30		33	28½
Amber	47500	58	53	55		87	37
Amca	109240	135	105	122	+17	135	30
Amigo Sslv	30500	44	34	40	—1	45	18
Amore Min	5000	44	35	44		56	27
Aries Res	29400	87	75	75	—12	95	30
Arizako Ms	1000	27	27	27	+2	34	23
Ariz silver	934	37½	37½	42	+4½	48	36½
Ash Res	24000	42	37	39		51	25
Astra	101373	69	63	69	+3	69	27
Aurus	478500	41	30	38	+8	41	20
Avalanch	3100	90	87	90	+3	90	58
Banqwest	54000	39	33	36	+3	39	30
Beach Gold	36500	18	17	18	+1	26	12½
Berkley re	1085	27	27	27		38	24
Bishop min	4000	25	25	25		38	25
Bonevil	6500	20	18	18	—1	20	9
Brent Expl	2600	145	135	135	—5	170	105
Brican Res	14500	40	33	40	+7	40	26
Bron Mns	6100	54	52	52	—2	55	26
Bur Gld	22000	15	14	15	+2	20	9
Bute Res	37500	65	55	63	+3	65	30
Cannon	6000	13	12	13	—2	23	9
Canzona	4600	57	56	56	—6	69	27
Cardero res	4000	50	48	48	—2	82	41
Carmac	37500	25	21	22		50	20
Cascad Res	14500	18	16	18		24	15
Chanel	104400	62	55	56	—7	220	35½
Claytron	1400	235	221	235	+10	235	175
Cleaver	36500	25	20	20	+2	32	10
Coast Int	8000	38	28	35	—3½	47	22
Cobre	21000	28	25	28	+2	30	11
Cons Cinola	16050	72	70	71		93	54
Con Minera	2000	24	24	24	+4	25	16
Crescent	8500	31	30	31	—1	35	18
Cusac Ind	45500	44	40	42	—2	49	25
Cyclone D	18400	115	91	115	+35	170	70
Darva Res	31000	47	27	28	—17	80	25
Decker	16100	120	116	118	+1	120	65
Dita Refng	584	48	48	48		50	30
Diana	6000	18	17	17	—3	28	16
Dorita	26133	69	63	64	—6	72	35
Dune Mnl	9500	30	25	30	+2	30	20
Dungan Ex	27000	78	55	60	+4	100	25
Edina	67300	51	47	47	—6	56	25
El Coco	34500	32	28	30		36	21½
Envoy Res	3200	25	23	25	+3	40	14
Farrah Res	34500	100	82	98	+15	100	37
Frtn Islnd	1000	10	10	10	—2	20	10
Gbx Mns	17834	11	9	11		18	5
Gavex Gold	17500	25	23	23	—1	32½	20
Gillian Min	8000	15	13	15	+1	36	13
Gilford Res	66800	57	40	47	—13	206	40
Gold An Re	47500	85	77	77	—5	90	38
Gdn Shmrk	44000	50	43	45	—½	50	21
Grng	3000	16	16	16		18	12
Grt Central	2000	35	35	35		53	25
Grt World	2000	35	35	35		40	20
Grenwd ex	400	92	92	92		225	75
Grove Exp	264000	38	28	36	+6½	38	18
Hercon Res	3550	75	75	75	—1	130	9
Hesca Res	21000	21	16½	21	+4	54	9
Hitec	5000	18	18	18	+3	27	13
Hope Bay	200	18	18	18		30	12
Hub	4000	14	11	12	—2	20	10
Icoast R	17694	154	150	150	—5	174	70
I W ellint r	600	120	119	120		135	51
Iona Silver	60000	85	72	85	+13	85	38
Island Mng	7500	10½	10	10½	+½	19	10
Jaina Res	40000	77	67	68	—2	77	30
Juniper	1000	10½	10½	10½	+½	16	9
Klondike	11000	20	18	18	—1	32	15
Lakewood	1500	40	40	40		40	25
Leman Re	19603	77	66	71	+1	105	40
Luaarn Mtl	10000	27	22	26	—3	45	10
Lustre Gold	33500	190	160	187	+27	190	75
Mainl A	200	125	125	125		125	80
Marco	1000	70	70	70		75	45
Mecca Mrls	44000	22	18½	21½	+1	26	18
Meridian	386000	75	40	70	+30	75	12
Mns Dorad	7000	30	28	30	+2	70	25
Monogrm	13500	30	27	27		48	26
Mtneer M	100500	66	60	61	+1	66	38
Nca Min	4000	30	29	29	—1	64	17
Nahatich	12000	14	13	14	+1	17	9
New Aston	3400	100	98	98	—2	155	75
New Congs	7500	10	10	10	—1	21	10
Nithex Ex	1000	18	18	18		25	15
Nortek	32000	29½	25	27	+2	34	23
North ener	6500	20	20	20		27	14
Nrth Lights	18400	30	26	28	—2	43	18
Norwich	127020	79	63	79	+14	87	18
Orell Cpper	30000	32	30	32	+2	32	22
Orina	29500	13½	11	13½	+½	34	11
Pan Arctic	52000	630	575	630	+30	630	205
Paulson M	803775	62	46	60	+14	62	10
Pemb Star	8000	10	8	8	—1	10	6
Penn Egy	3000	60	55	60		60	30
Petrox Pet	2700	53	51	51	—2	62	35
Philco Res	41100	86	75	80	—6	107	35
Pho Oil can	1000	23	23	23	+3	30	9
Poney Expl	18000	29½	27	28		42	18
Quest	1000	20	20	20		64	17
Quinto Mng	15501	40	37	38	+2	45	28
Rainbow	5500	26	26	26	—4	30	18
Reactor	42500	30½	26	27	—3	37½	20
Rebel D	4500	42	37	39		100	35
Regency	27050	360	330	355	+20	465	290
Rich Hill	7000	7½	7¼	7½	—2½	15	4½
Richrock	1500	26	25	25	+1	26	20
R Mountn	3000	26	25	25	+1	37	22
Robina	1000	25	25	25		40	25
Ronrico	2000	30	30	30		32	12
San Rafael	6766	16½	15	15		19	12
Sands Mls	1000	50	50	50		67	49
Sanilogi Ind	5000	68	68	68	—2	85	40
Santa Sar	35500	24	22	23		48	21
Saturn Res	11500	40	30	30	—10	80	26
Seatu Ex	9000	65	62	63	—6	78	31
Shelter O	2000	76	75	76	+1	125	70
Slvr Falls	3500	27	26	26	—1	30	25
Sioux Mtn	53500	22	18	20½	+3	22	8¼
Southcan	20500	48	42	43	—3	60	22
Sovrgn Mtl	3000	34	33	33	—1	55	25
Sunatco De	5000	37	37	37	+2	39	30
Sunrise Co	7500	38	35	36	—½	50	33
S s IceCrem	13000	52	45	45	—10	81	32
Swim Lk	4500	9	9	9		13½	6
Tagus	8500	18	18	18		35½	11
Tampico	28500	39	35	35	—3	42	15
Tandem	34500	65	57	64	—1	74	45
Thundr Crk	81700	295	235	295	+60	295	150
Tormex	3500	45	44	45		50	28
Trident Res	265500	120	50	119	+63	120	18
TRV	21500	157	155	155	—5	210	85
Untd Gunn	1340	42	36	41½		75	36
Univex	10000	25	24	24	—1	29	17
Valdez Res	3000	64	60	60	—6	75	17
Vantage re	42000	101	80	98	+23	117	40
Velvet Expl	2600	59	57	57		75	57
Veronex R	30600	63	60	60		63	28
Westfort	6250	110	100	105		173	70
Westley	4000	50	42	42	—7	50	26
Westmnt	31125	47	38	39½	+9½	47	15
Westwind	24200	11	8	10		30	8
Total sales, curbs:							5,435,107
56 Advances,			52 Declines,			44 Unchanged	
TOTAL VOLUME THIS WEEK							13,859,646
164 Advances,			150 Declines,			140 Unchanged	

CLOSING VANCOUVER STOCKS

Complete tabulation of Friday transactions. Quotations in cents unless marked $. Net change is from previous close of same lot type.

Stock	Sales	High	Low	Close	Net Ch'ge
Resource and Development					
Aaron	4700	210	205	205	
Agassiz	30900	128	124	126	—2
Aleta	15100	30	30	30	
Alice Lk	8500	11½	11	11	—½
Anglo Bo	1800	150	150	150	
Avino	16500	29	29	29	
Azure	13800	96	95	95	
Barier R	2000	45½	45½	45½	—½
Blmorl	24500	155	145	147	—3
Benson	500	31	31	31	
Betina	37000	64	56	62	+6
Bow Rvr	8500	16	15	15	
Bucnr	18500	51	43	50	+9
CDR R	4333	13	12	13	
C T Exp	500	90	90	90	—5
BX Dev	4420	500	475	500	+5
Caldnia	8100	104	100	100	
Calico	14000	6	5	5	—¼
C Barr	1600	184	180	184	
Cd Nat re	1000	310	310	310	
Canalta	4500	30	29½	30	+5½
Carolin	5300	210	200	210	—5
Caspan	2000	380	380	380	
Casino	1500	15	14	15	—2
Celico R	2560	260	245	255	+5
Charltn	9700	56	54	56	+2
Cheyen	3691	325	320	325	+5
Colby	8300	115	108	115	+5
Cmaplx	3841	230	220	225	
Con Am	500	35	35	35	+2
C Bound	1500	25	25	25	
Cns Kico	10500	40	36	36	—4
Cons But	1000	11	11	11	
Con Trn	2000	22	21	21	—1
C Silver	1000	47	47	47	
Cop Gnt	7000	7	7	7	
Coralta	1200	54	54	54	
Coynex	8400	65	60	60	—5
Cream S	67100	20	15	20	+5½
Cube Re	5500	38½	35	35	—6
Dankoe	620	215	215	215	—10
David	12500	92	90	91	—2
Delta	1000	107	107	107	
Dora Ex	9600	34	33	33	—2
Dual res	6300	112	100	105	—7
Eagle R	14000	21	20	20	
Enex	5500	89	86	89	+4
Focus R	3420	705	690	690	—10
Forum	6500	52	50	50	+2
Futurty	6900	31	28	31	+3
Galaxy	1100	22	20	22	
Galvstn	44800	95	88	95	+5
Gentry	3500	45	40	40	—5
Giant Ex	1581	8½	8	8½	
Global	3000	30	30	30	
Goldbit	4500	62	62	62	+2
G Gate	1000	45	45	45	
Gdn Gnt	37500	28	26	27	—2
Gldn Std	5000	12	10½	12	+1½
G Hercul	16300	60	57	60	+2
G N Pete	3500	30	28	30	+1
Grndst	3000	75	75	75	+4
Hallmk	5000	30	28	29	+1
Hecate	6000	50	45	50	+4
Host	1300	100	94	94	—6
Intrcp	2400	175	175	175	
Intgold	1333	53	53	53	+3
Int Balfr	14925	545	505	535	+30
Itl Bmc	900	25	25	25	
IShasta	6000	124	123	124	+1
Joy Ind	14000	25	25	25	+1
Kamad	4500	50	49	50	+1
Kndahr	14700	59	54	59	+3
Karin lk	z201	47	45	47	
Keith	6500	57	55	55	—3
Kent E	3000	25	25	25	
La Teko	4000	75	75	75	—1
Laura	5000	5	5	5	
Lion Mn	15000	48	45	48	+2
LMC R	7300	12	10½	12	+2
Logtng	100	165	165	165	+5
Lornex	100	$13¼	13¼	13¼	—¾
LP Ind	4500	36	34	34	—1
MCP R	51200	78	72	77	+2
Major	100	110	110	110	—10
Makao	23500	29	25	29	+7
Mnchst	2000	50	50	50	+½
Marge	5000	20	20	20	
Mvrck	22000	134	125	130	+5
Meston	1000	45	45	45	
Mid Mtn	4000	39	38	38	
Mt Grnd	41400	190	175	190	+8
Mos Crk	3000	71	70	70	—2
Mt Sick	3000	22	22	22	+2
Mtn Stat	12400	395	385	385	—10
Mndee	5500	90	90	90	
Musto E	33600	200	195	200	
N Cinch	2000	185	177	177	—2
Nwcst	z100	11½	11½	11½	
N Frontr	7500	370	360	365	—10
Nw Min	11500	72	67	72	+2
N Privtr	1000	10½	10½	10½	
Nl Cal	16600	$21	20¼	20¾	+¼
Norco	11500	60	51	51	—9
Norex	4600	48	48	48	
Nthair	29400	280	269	280	+11
N Atlant	8667	11	9½	11	
N Hart re	6000	19	19	19	
NW Vent	2000	84	81	81	—4
Nu Engy	1200	260	255	255	—10
Nuspar	z300	18	18	18	
Oxbow	7100	106	105	106	+1
Pac Cyp	12500	85	81	83	+1
Pcifc Rs	5500	15	14½	14½	
P Acher	22000	47	46	46	
Pegsus	2000	115	115	115	
Perry R	350	115	115	115	—5
Piper	7300	485	465	485	+30
Plains P	2500	42	40	42	
Prism	16000	83	80	81	+3
QC Exp	2000	35	35	35	
Qtsino	500	42	42	42	—1
Rainier	400	100	100	100	
Ramco	16000	40	33	40	+6
Ramm	2000	58	58	58	+1
Redfrd	49900	170	160	170	+2
Reeves	5300	10	10	10	
Rhodes	43166	71	66	69	+3
Rimrck	2000	96	96	96	—2
Rio Plat	5600	33	33	33	
Robert	1000	42	42	42	
Rosmc	2500	19½	19	19	
Sabin	74700	118	105	108	+3
S Jcinto	7000	35	32	34	
Saxton	2000	18	18	18	
Seafrth	8000	28	27	28	—1
Secrtrt	800	14½	14½	14½	
Seneca	13900	98	85	98	+13
Sheba	1000	34	34	34	+1
Shield	1000	48	48	48	
Silvana	1500	200	200	200	
Slvrdo	4000	28	25	25	—3
S Chief	2000	40	40	40	
S Christi	5000	28	28	28	—2
S Spring	8500	18	17	17	
S Stndrd	1500	50	48½	48½	+1½
Slocan	6000	50	50	50	—1
Sonc Ry	2000	27	26	26	—1
Stall Lak	4000	58	56	56	
Suzie	11800	84	80	83	+1
Sydney	2500	76	76	76	—4
Syn trc	1400	52	52	52	
Tcoma	1000	63	61	61	—4
Terra	1100	500	460	500	+20
Thor Ex	14500	220	217	220	+3
Tnta Hill	6000	12	12	12	
Tint Slv	5000	45	40	40	—5
Torngn	7100	115	110	113	—1
Trnsclt	2400	59	58	59	
Tricor	26500	21	20	21	
Trsmo	4000	14	12	14	+1
Tyee	10500	58	57	57	+2
UCbrge	2000	22	22	22	
UFC	500	15	15	15	
U Hrne	12900	195	175	195	+15
Un Rayr	1500	45	44	44	
U Wstld	1300	145	142	142	—7
Vally Co	132	$9½	9½	9½	—¼
Vntor R	4100	165	157	160	—10
Vestor	11000	35	35	35	
Wlcm N	5600	150	150	150	
Wharf	2000	38	38	38	
Wndmll	1875	61	61	61	
Warrants and Rights					
Betina w	24000	19	15	17	+2
Cube Wt	2000	6½	6½	6½	—1½
I Balfr w	33400	96	89	90	
MCP Wt	38100	31	26	31	+1
mirmt w	11000	5	5	5	
P Cyp w	18000	15	12	14	+2
Rhod wt	177900	14	11	13½	+1½
U Hern w	1000	50	50	50	
INDUSTRIALS					
Allied V	z5	125	125	125	
Athbsc	450	195	185	185	
BCT 6 pf	z12	$71	71	71	
BC Turf	100	470	470	470	
C P	1000	$19¼	19¼	19¼	
Comput	500	22	22	[illegible]	
Daon Dv	1500	$8¾	8¾	8¾	+⅛
Doman	100	$5⅝	5⅝	5⅝	+⅛
GN Land	1000	62	62	62	
Gregry	4500	190	190	190	
Grouse	1200	68	68	68	—2
H Roach	z33	100	100	100	
Hys Cda	500	250	250	250	
Imprl A	2000	$18⅞	18⅞	18⅞	
Intrpub	250	320	320	320	—25
Kaiser	200	$15	15	15	
K Dyong	200	450	450	450	—25
Potter A	400	260	250	260	+15
Potter B	z77	215	215	215	
T Dim I	z375	21	21	21	
Warrants and Rights					
BCT r a	z400	38	38	38	—½
Cdn I B r	z4900	55	55	55	
Wcst Wt	1200	248	248	248	
VANCOUVER CURB EXCHANGE					
Abella	100000	145	131	136	+1
Able Ex	2000	8	8	8	
Alcum	9000	78	75	78	+4
All Star	2000	41	41	41	+1
Allwest	1000	70	70	70	+3
Amber	18500	56	54	55	+1
Amca	6740	125	122	122	—6
Amigo S	6500	40	35	40	+5
Amore	2000	44	40	44	+4
Aries	5000	80	75	75	—5
Ashcrft	7000	42	39	39	
Astra	32751	69	67	69	+6
Aurus	8500	38	36	38	+1
Avlnch	z100	90	90	90	
Bnqwst	9500	36	34	36	+3
Bch Gld	10000	18	18	18	
Bonevil	500	18	18	18	—2
Brent	1200	135	135	135	
Brican	1500	40	40	40	+2
Bur Gld	12500	15	14	15	+1
Bute	16000	63	61	63	+3
Cannon	2000	13	13	13	
Carder	2000	48	48	48	
Carmc	15000	25	21	22	—3
Casc Re	2000	18	18	18	
Chanel	18500	62	56	56	—4
Cleaver	500	20	20	20	
Cst Int	4000	38	35	35	+1
Cobre	2000	28	28	28	
Cinola	4000	72	71	71	+1
Con Min	1000	24	24	24	
Crescn	3000	31	31	31	
Cusac	19500	44	42	42	—2
Cyclon	15200	115	98	115	+24
Darva R	8500	30	27	28	—2
Decker	5800	119	118	118	
Diana	1000	17	17	17	
Dorita	5000	68	64	64	—3
Dungan	2500	74	60	60	—10
Edina	500	47	47	47	—3
El Coco	10500	32	30	30	—1
Envoy	1000	25	25	25	
Farrah	7000	98	95	98	—2
GBX Mn	834	11	11	11	+1
Gavex	3500	23½	23	23	—1
Gillian	3000	15	15	15	
Gilford	16500	49	45	47	+2
Gold An	3000	81	77	77	—6
Gn Smrk	3000	45	45	45	+2
Grangr	3000	16	16	16	
Grt Ctrl	1000	35	35	35	
Grove E	32500	38	33	36	+4
Hesca	10500	21	18	21	+3
Hub	2000	14	12	12	+1
Icoast R	3900	150	150	150	
Iona Svr	11000	85	81	85	
Island M	5000	10½	10	10½	
Lkwood	1000	40	40	40	
Leman	5000	77	71	71	—4
Luaarn	1000	26	26	26	—1
Lustre G	8600	190	179	187	+12
Meca	8000	21½	21½	21½	+2½
Meridn	89500	75	62	70	+8
Mngrm	500	27	27	27	—2½
Mtneer	13000	62	61	61	—1
Nahati	8500	14	14	14	
Nortek	2000	27	27	27	—2
Nthn En	3000	20	20	20	
N Lights	2000	28	28	28	
Norwih	35600	79	75	79	+4
Orell	2000	32	32	32	
Orina	3000	13½	13	13½	+1½
Pan Arc	5200	630	620	630	+20
Paulsn	133500	62	56	60	+4
Pembk	3000	10	8	8	
Penn E	500	60	60	60	
Philco R	3100	80	75	80	+1
Poney	11000	28	28	28	
Quinto	12501	40	38	38	
Rainbw	3500	26	26	26	
Reactr	1500	27	27	27	+1
Rebel	3500	42	39	39	+2
Regncy	2900	355	350	355	+5
Rvr Mtn	2000	25	25	25	
Robina	1000	25	25	25	
San Rafl	5100	16½	15	15	
Santa S	13500	23	23	23	
Saturn	4500	35	30	30	—5
Sioux M	9000	21	20	20½	+½
Sothcn	2000	46	43	43	—3
SS Icecr	2500	45	45	45	—5
Tmpco	4500	39	35	35	—2
Tandm	13000	65	63	64	
Thdr Ck	19100	295	270	295	+35
Tormx	1000	45	45	45	+1
Trident	98000	120	102	119	+24
TRV Mn	500	155	155	155	—2
Un Gunn	1000	41½	41½	41½	
Vantag	1000	98	98	98	—2
Velvet	2500	59	57	57	
Veronx	5000	60	60	60	
Wstmnt	4500	40	38	39½	—½
Westnd	7000	10	8	10	
TOTAL VOLUME					2,832,844

ANNUITIES

SUNLIFE'S ANNUITY RATES ARE COMPETITIVE. CONSIDER A LIFE ANNUITY INCOME AVERAGING ANNUITY, REGISTERED RETIREMENT SAVINGS PLAN.

SunLife OF CANADA

CALL LAWRENCE J. COOK

814-1175 DOUGLAS — 382-3145

3-5

EXPERIENCED APARTMENT MANAGER (COUPLE)

would like position of managing building of 50-75 suites beginning in early fall or sooner if vacation schedule can be arranged.

Resume and references on request.

VICTORIA PRESS, BOX 287

6-17x

DILLINGHAM CORPORATION CANADA LTD.

MARINE CONSTRUCTION, PILEDRIVING, DREDGING

EQUIPMENT NOW ON THE WEST COAST OF VANCOUVER ISLAND

CONTACT OUR MARINE DIVISION, NORTH VANCOUVER, 986-5911, LOCAL 214

ANNUITIES

Which are guaranteed for life provide more spendable income than other forms of investment. They can have a minimum number of payments guaranteed in case of a premature death. The first $1,000 of the taxable portion qualifies for the pensionable deduction or interest deduction for those over age 65. Call, phone or write me for the best rates available.

H. J. F. ROSE
EXECUTIVE CONSULTANT
CANADA LIFE ASSURANCE CO.
Bus. 385-1484 1070 Douglas St. 4-1 Res. 592-3759

9% PRIME55

- 1 Year Savings Certificates
- Withdrawable at 9%

WESTCOAST SAVINGS CREDIT UNION

A MONEY MAKER

Very attractive retail store in super location, selling specialty furniture and household gift items. Established over 2 years; an ideal husband-and-wife operation. Profit and loss statements and all other details available. Asking $17,200 plus stock at cost. Terms available.

CALL ERNEST WILLDEN 477-0141 or 383-0640
THE PERMANENT

6-16

MOORE & JOYCE
CHARTERED ACCOUNTANTS

C. DAVID MOORE, C.A.
ARTHUR G. JOYCE, C.A.

announce the relocation of their office to

1022 PANDORA AVENUE
(between Cook and Vancouver Streets)

Telephone: 388-5528

6-17

OFFICE SPACE FOR RENT

8,400 Sq. Ft. Top Floor of modern, air conditioned building. Ample parking, easy access to Douglas, Blanshard and Hillside. Existing partitions. Will lease smaller portion to suitable tenant.

O.K. TRUCKING CO. LTD.
2840 Nanaimo Street 386-3414

FOR SALE
Apartment — Commercial COMPLEX

OAK BAY AREA — 5 YEARS OLD
NO VACANCIES ZONED C1
$165,000 Will Handle
call
MR. BEADLE
388-5140 *(Principals Only)*
YOUR PLACE MANAGEMENT

6-16

MEDITERRANEAN $120,000

Architect designed and custom built in 1970. Air conditioned, 1532 sq. ft. (142m2) on one floor. Commanding view of Haro Strait. Immaculate and awaits special couple. By appointment only.

962 SATURNA PLACE

385-3435 DENNIS WAGNER EXCLUSIVE
6-17 P.R. BROWN & SONS LTD.

MICHAEL C. PINCH
Chartered Accountant
wishes to announce that his Office has Moved to

Suite 205, Maynard Court,
733 Johnson Street,
Victoria, B.C.
Telephone: 386-7931

6-17

wall&redekop realty
386-2911 — 386-2911

BRANCH MANAGER

We require a highly motivated and qualified Realtor to assume responsibility for our Victoria office. This person must be capable of managing an active sales force and support staff. A generous salary, incentives and profit sharing make up the comprehensive remuneration package. If you are presently a salesman, manager, or an owner of a smaller agency, and are interested, call for a confidential interview.

JAMES ROGERS—Vice President
386-2911
Wall & Redekop Realty Ltd.
3440 Douglas St. Victoria

6-10

CITY	8 SUITES	$172,000
SAANICH	30 SUITES	$490,000
FAIRFIELD	31 SUITES	$620,000

CALL HAROLD WARE R.I. (B.C.)
CASTLE PROPERTIES LTD.
Office 386-1664 or Res. 385-1581

Don't Buy a Guaranteed Investment Certificate Before You Contact Us!

10%

Annual Interest on Five Year Debentures

Call 800-661-1143 or Complete Coupon Below

- Other terms and interest payment schedules available
- NO Service Charges

AMIC MORTGAGE INVESTMENT CORPORATION

Member: Canada Deposit Insurance Corporation.

To: AMIC Mortgage Investment Corporation, VT8
Suite 100, Gaslight Square,
517 - 10th Avenue S.W.,
CALGARY, Alberta T2R 0A8 Please send me more information on AMIC 10% Five Year Debentures.

Name: ______
Address: ______
______
Postal Code: ______ Telephone ______

HOUSING CORPORATION OF BRITISH COLUMBIA ("HCBC")

The Ministry of Municipal Affairs and Housing of British Columbia is seeking proposals for the sale of the entire operations of HCBC. Information concerning HCBC and the procedures which will be followed for the proposed sale can be obtained by writing to:

The HCBC
Sales Advisory Committee
P.O. Box 11128,
Royal Centre,
Vancouver, B.C.
V6E 3R2

Proposals must be received by the Committee no later than July 28, 1978.

Province of British Columbia
Ministry of Municipal Affairs and Housing

6-17

A Love Match on Alaska Pipeline?

VANCOUVER (CP) — British Columbia's industrial marriage broker is trying to create a love-match between B.C. industry and the Alaska Highway Pipeline project.

George Clayton calls himself a marriage broker because he's trying to bring together local industry and pipeline contracts in a way that will bring maximum benefit to the province from the pipeline.

"My job is to communicate to industry the timing and opportunities in the project," he says.

With luck, between $1.2 billion and $2 billion from the project will be spent in B.C. to create about 5,000 jobs.

A professional engineer and graduate of the University of B.C., Clayton, 49, brings considerable experience to his new job. He was associated with the Kitimat Pipeline proposal before it was scrapped and previously served two years as a member of the Ontario Energy Board.

B.C. doesn't have the key industries for attracting major contracts, Clayton says, because pipeline contractors are based in Alberta and steel pipe will come from Saskatchewan and Ontario.

Clayton foresees, however, a major role for B.C. in transportation and service industries.

"The logistics haven't been worked out yet," he says, "but Stelco (Steel Co. of Canada Ltd. of Hamilton) may find that it's cheaper to ship via the Panama Canal to West Coast ports than cross-country rail, which would be important to B.C.'s tug and barge industry as well as CN Rail and the B.C. Railway."

Some B.C. steel mills unable to compete for pipe contracts could do fabricating, he says, and the construction industry will likely benefit from contracts for mobile residential housing and equipment buildings.

Among other products Clayton expects B.C. to sell are chillers, condensers, exchangers, communications equipment, electrical equipment, food, pumps, heaters, concrete anchors, tugs, barges, lumber products, leasing and financing.

Clayton says there also will be opportunities for surveyors and sub-contractors for right-of-way clearing and grading.

Work will begin at the start of the 1979 winter season on the 800-kilometre B.C. section of the line. Westcoast Transmission Co. Ltd., responsible for that part of the line, expects 1,600 direct jobs and 3,500 support jobs to be created by the development.

business

G.W. Steel

Losses are continuing at Great West Steel Industries Ltd., but at a lower level than in 1976 and in the first quarter of 1977, the company said in its annual report.

The report disclosed a loss of $3,616,377, or $1.90 per share in 1977, compared with $8,586,399, or $4.51 per share the year previous.

Results for the first three months of 1978 show a net loss of $116,000 or six cents a share, down from a loss of $356,000 or 19 cents a share a year earlier.

Sales from continuing operations were $26.5 million last year, against $28.3 million in 1976. Sales in the latest quarter were $6 million, against $6.5 million a year earlier.

Company president Hugh Magee said in the annual report that costs and efforts related to discontinued operations dominated 1977.

Losses from these operations virtually eliminated the company's equity base, and, to remedy this the Toronto Dominion Bank purchased $5 million of GWS preferred shares. The proceeds were used to reduce outstanding bank debt.

Short-term prospects for the steel fabricating industry are still bleak, but the company's operations now are on a sound footing, hesaid.

John Labatt

John Labatt Ltd., led by its brewing operations, reported earnings of $33,895,000 or $2.53 a share for the fiscal year ended April 30 compared with $28,065,000 or $2.12 a share for 1977.

In the fourth quarter, the company earned $8,909,000 compared with $7,396,000 a year ago.

Earnings in the brewing operations increased by 6.6 per cent to $46,946,000. But fourth quarter columes declined because of competition offered by new brands in Western Canada and work stoppages in Manitoba, Alberta and British Columbia.

In the consumer products group, which includes the Laura Secord candy chain of stores, earnings increased to $7,749,000 from $5,146,000 in 1977.

H.B. Oil

Hudson's Bay Oil and Gas Co. Ltd. announced the declaration of a 40 per cent per share dividend on its common shares.

The dividend, for the second quarter of 1978, is payable July 28 to all common shareholders of record as of June 30. The quarterly dividend of 62.5 cents per share on the company's preferred shares series A has also been declared for payment July 15 to all preferred shareholders of record as of June 30.

Daon Develop.

Daon Development Corp. has reported net income of $5.73 million, or 61 cents a share, for the six months ended April 30, compared with net income of $4.33 million, or 45 cents a share, in the same period the year before.

Revenue was $117.90 million, compared with $53.88 million for the same period in 1977.

Daon president Jack Poole said that while "results for the first six months were gratifying, an even stronger performance is anticipated for the remaining six months."

YOU CAN EXPECT A GREAT DEAL
YOUR COMPLETE ALL MAKE LEASE CENTRE
CONTACT TONY McMANUS
from CORNELL CHEV-OLDS
(Dealer Licence D-00681A)
3050 DOUGLAS 385-5777

WHY
So Far Below Market Value?
$61,900
Owner Transferred, Immediate Possession
Lovely, 6 year old, 3 bedroom home on large lot in quiet Colwood suburb. Next to all schools, with fireplace, PLUS
IN-LAW SUITE
New, 1 bedroom, kitchen (fridge and stove), living room, 4 pce. bath, carpet and lino, self contained. Plus large hobby and utility rooms. CALL FOR SHOWING
GEORGE BREITER 478-8493
BRITISH AMERICAN REALTY LTD.
385-1431
6-17

REAL ESTATE APPRAISALS
Certified appraisals for all types of properties — market value, tax or capital gains, mortgage, or any purpose.
D. M. MacKILLOP F.R.I., R.I.(B.C.)
CLAYTON E. WARREN F.R.I., R.I.(B.C.)
ISLAND HOMES LTD.
2504 Douglas St. — 386-7545
6-17

7¼%
PRIME55
- Chequing/Savings
- Monthly interest
- No Service Charges
- No Minimum Balance
WESTCOAST SAVINGS CREDIT UNION

EXECUTIVE HANGAR FOR SALE
VICTORIA INTERNATIONAL AIRPORT
Designed for medium twin-executive aircraft — this 5-year-old Butler steel hangar is 50x60 feet, has 40x12 ft. door opening, luxury crew quarters, offices, workshops, etc. Vendor will lease back some workshop space. Full price: $115,000. For further information call
PAUL HYATT
656-1154 GORDON HULME LTD. 656-3150

NEW YORK

FRIDAY

Alcan	27¾	Inland St	37¾
Alcoa	43⅜	IBM	266¼
Ald Chem	39¼	Int Harv	37⅜
Al-Chlm	33¾	INCO	16⅞
Am Air	12	Int Paper	40⅜
Am Brnd	49⅝	ITT	31⅛
Am Bcast	48⅝	Johns-Man	31⅛
Am Can	41⅜	Kaiser Al	32⅞
Am El P	22⅝	Kennecott	22⅝
Am Motor	6	Kraftco	48
Am Tel T	60⅞	LTV	8
Ampex	15	Litton	22⅛
Asarco	15⅛	Lockheed	23⅛
Ashland	28⅝	McD Doug	31⅞
Atl Rich	51	McLean	18½
Avco	24⅞	Merck	58⅜
Avon	52¾	Mer Lyn	19⅜
Bell How	20⅝	Minn MM	55⅛
Bendix	37½	Mo Pac	51⅝
Beth St	23¼	Mobil	65¾
Boeing	51	Monsanto	50¾
Boise Cas	28¾	Motorola	45⅝
Borden	31⅛	NCR Corp	53⅞
Borg-W	31⅝	Natomas	41¼
Bri My	36¼	Newmont	17⅞
Brunswk	15½	Nort Sim	19⅛
Burl Ind	19¼	Owen Ill	22½
Burl Nor	39¼	Pac Gas	23⅞
Burroughs	73¼	Pan Am	6¾
Caterpill	56¼	Pan El P	47⅛
Col Bcast	56½	Peop G	33⅝
Celanese	40½	Pepsico	30
Chase M	31¾	Phil El	17½
Chessie	30½	Phil Morr	67¾
Chrysler	11	Phil Pete	33¼
Cleve El	20⅛	Pit Bowes	23⅞
Coca-Cola	41¼	Polaroid	38
Col-Palm	21½	Proc Gam	86⅛
Comsat	41¼	Pub Sv EG	22⅛
Con Frt	26¾	RCA	28½
Con Nat G	39⅛	Repub St	24⅜
Cont-Data	32¾	Revlon	47⅛
Con Ed	22¾	Rockwell	32
Cont Oil	28	Schlumberg	78¾
Crown Ck	32⅛	Scott Pap	17½
Crown Zell	31½	Sea Cstle	28⅝
Delta Air	47	Sears	23¼
Disney W	42	Seatrain	11⅜
Digital E	47⅜	Shell	32¾
Dow Chem	25⅝	Singer	21¼
du Pont	116	Sony	7¾
East Air	11½	So Cal E	26¼
East Kod	54⅜	South Pac	31⅝
El Paso	16½	Sperry	41¼
Exxon	45⅛	Stand Cal	43
Fair Cam	32⅜	Sun Oil	42¼
Firestone	14⅝	Teledyne	111
Ford	46⅛	Telex	5¾
Gam Sko	26	Texaco	24⅞
Gen Dyn	76⅝	Tex Gulf	19¾
Gen El	51⅛	TWA	19⅛
Gen Food	32	Un Carb	38¼
Gen Mot	60	Un Pac	47⅛
G Tel El	29⅛	Un Brd	8⅞
Gen Tire	26¾	Un Oil	49
Ga Pac	26⅝	UAL Inc	28⅛
Gillette	29½	U.S. Steel	27¼
Goodyear	16¾	West Air	11¼
Greyhound	13½	Westghse	22⅜
Gulf Oil	24⅛	Weyerhsr	23⅞
Hilton	39½	Wometco	14⅝
Homestake	35	Woolworth	19
Honeywell	55⅜	Xerox	54
Houston	30	Zenith	15⅛

BOX SCORE

	Fri.	Thurs.
Issues traded	1875	1880
Advances	361	359
Declines	1102	1132
Unchanged	412	389

MUTUAL FUNDS

TORONTO (CP)—Recent prices of investment funds supplied by The Investment Funds Institute of Canada Friday. They are the net asset value per share or unit (NAVPS) last circulated by the fund in accordance with its pricing practice as contained in the prospectus of the fund.

Institute members	
AGF Group	
Amer Grwth	5.27
Cdn GasEnr	19.30
Cdn Sec Grth	6.41
Cdn Trustd	4.64
Corp Invest	6.16
Corp Inv Stk	6.24
Grwth Eqty	9.38
Japan	12.72
nMon Mark	10.00
Special	5.00
All Canadian Gr.	
Compound	6.73
Dividend	7.16
North Enrgy	4.29
Revenu Grth	4.19
4000	4.77
Bolton Tremblay	
ynEquity	6.06
nyIncome	10.00
nInterntl	7.93
Calvin Bullock Gr	
Acrofund	1.45
Banner Fnd	5.34
CIF	4.59
Cambridge Gr.	
Int'l Enrgy	2.81
Int'l Grwth	5.05
Intl'l Incme	3.79
Nat. ResGrth	4.43
Univest	6.09
Growth	7.65
Ciag Inv. Gr.	
yn Co-op	10.64
yn Lndm Gf	11.14
Confed Group	
Dolphn Eqty	5.27
yDolphn Inc	5.15
Cundill Value	5.40
Eaton-Bay Gr.	
Comnwlth	18.07
Growth	11.29
Income	4.62
Internatl	11.72
Leverage	5.49
Viking	5.44
Guaranty Trust G	
ynInv Eqty	8.07
yn Inv Incm	4.34
yn Mortge	10.10
Guardian Gr.	
Enterprise	.97
Gis Comp	12.58
GIS Incme	3.45
yGrwth Fnd	11.89
North Amer	4.74
Mutual Inc	5.00
Sec Income	9.50
World Equty	6.27
Investors Gr.	
yDividend	7.07
yGrowth	11.25
yInterntl	6.88
yJapan	12.38
yMortgage	4.97
yMutual	5.46
yProvid Stk	5.42
yRetiremt	6.04
Planned Invest G	
Canad Cum	7.62
yPld Resour	5.18
yTaurus	8.54
Pret et RevenuGr	
yAmerican	11.01
yCanadien	7.04
yFonds H	4.99
yRetraite	7.32
Principal Gr.	
Collective	8.13
Growth	5.38
Venture	4.67
Prudential Gr.	
Growth	6.11
Income	5.32
Savings Invest Gr	
American	11.01
Canadian	7.04
H Fund	4.99
Retiremnt	7.32
Scotiafund Gr.	
Scotiafund	.98
Scotiaf Mtge	1.05
Untd Bond ShrGr	
yRoyFund	6.83
yRoyFnd Inc	5.11

Universal Gr.	
Equity	10.29
Income	5.14
Resource	5.20
Non-Members	
Assoc Inv	6.29
yBeaubran	4.31
CSA Mgmt Gr	
Goldfund	4.41
Goldtrust	2.77
Canagex Gr.	
yBond	9.56
Fund	11.15
Internatl	8.62
yMortgage	10.27
Captl Grwth	12.04
ynCom CapM	10.10
Desjardins Gr.	
yCanadian	8.15
yHypotheq	4.38
yInternatl	8.76
yObligation	5.22
yQuebec	4.10
yPEP	2.15
nySpec	6.50
Dixon Krog Gr.	
yDixon, Krog	7.33
yHeritage	2.27
yVanguard	7.70
Dreyfus Gr.	
Inc	12.40
Internatl	15.56
yDom Comp	8.47
nExecut Can	6.73
xExecut Intl	1.65
xFid Trend	23.32
nFirst CdnM	10.42
Fiscon Fnd	5.81
nHarvard	8.83
Industrial Gr.	
Indust Amer	2.83
Indust Div	5.78
Indust Eq	8.52
Indust Gth	5.43
Indust Incm	10.67
Indust Pens	29.79
ynJones Hew	5.02
Keystone Gr.	
Cus K-2	5.23
Cus S-1	17.66
Cus S-4	4.96
yPolaris	3.49
xLex Rsrch	14.78
xManhatn	2.66
Marit Eqty	2.59
Marlboro	6.19
Natrusco	13.84
NW Group	
yCanadian	5.04
yEquity	9.05
xOne Wm St	14.60
xOppenhmr	6.04
Pemberton Gr.	
nPacif Div	6.18
nPacif Ret	5.20
nPacif US	5.34
PHN Group	
yBond	10.80
yCanadian	9.52
Fund	19.27
yPooled	32.21
PMF Managt Ltd.	
nPens Mut	7.53
nXanadu Fnd	5.06
nPutnam	10.62
Sterling Gr.	
Equity	6.11
yMortgage	5.11
xTech	8.22
Temple Gth	17.56
Trans Canada Gr.	
A Fund	5.31
C Fund	11.04
Special	4.33
United Group	
yAccumulat	4.00
yAccumul R	4.50
yAmerican	1.74
yCont. Mortg	5.19
yHorizon	2.83
ySecurity	4.72
yVenture	3.03
yVenture Ret	4.54
Westrn Grth	5.36

OPTIONS

Friday, June 16.

Options		Vol	Open Int	Last	Stock Close
Abitibi	hFeb $15	10	20	50	$12¾
Alcan	Aug $27½	10	72	$4¼	$31
Alcan	Aug $32½	25	338	100	$31
Alcan	Nov $27½	12	144	$5	$31
Alcan	Nov $32½	10	176	195	$31
Asama	Jan $2½	5	166	$5⅜	$16
Asama	Jul $10	3	112	$7¼	$16
Asama	Jul $15	76	370	1b1.mc6	
Asama	Jul $12½	67	261	$3¼	$16
Asama	Oct $10	1	104	$6⅝	$16
Asama	Oct $15	38	620	$3	$16
Asama	Oct $12½	25	63	$4½	$16
Bell Can	Feb $60	1	59	85	$56⅞
Bell Can	Nov $60	3	30	55	$56⅞
BCdn Nt	Feb $17	10	68	130	$17⅜
BCdn Nt	Nov $17	10	248	85	$17⅜
Brscn A	Feb $15	2	76	$2¾	$16⅞
Brscn A	Feb $17½	2	160	105	$16⅞
Brscn A	Aug $x5	2	625	$2	$16⅞
Brscn A	Aug $17½	221202		35	$16⅞
Brscn A	Nov $17½	471297		75	$16⅞
Bk Mtl	Feb $20	4	44	$3¾	$22
Bk Mtl	Feb $22½	33	385	$2	$22
Bk Mtl	Aug $20	24	37	$2½	$22
Bk Mtl	Aug $22½	36	232	70	$22
Bk Mtl	Nov $20	13	449	$2¾	$22
amq Mtl	Nov $22½	12	143	135	$22
C PGtd	w,eb $17½	8	8	$2½	$19⅛
CP Ltd	Aug $20	0372wom qqc9⅛			
CP Ltd	Nov $2	1	73	70	$19⅛
Dom	MOct $80	1	21	$12	$893
rdom	MOct $85	1	1	$9	$89
Dom	MOct $90	11	14	$8	$89
D Pete	Jan $60	9	193	$11½	$64⅝
D Pmoe	Jan $70	13	130	$6⅜	$64⅝
D Pete	Jul $45	1	39	$20	$64⅝
D Pete	Jul $50	1	33	$16	$64⅝
hj pete	Jul $606	1	13	$5⅞	$64⅝
D Pete	Jul $65	16	21cqqucSvc 25		
D Pete	J71S$70	10	546	145	$64⅝
D Pete	Oct $60	1	309	$9¾	$64⅝
D Pete	Oct $65	2	200	$7¼	$64⅝
D Pete	Oct $70	7	231	$4¼	$64⅝
Ho OA	Jul $40	6	139	175	$41⅜
Ho OA	Oct $35	1	5	$7½	$41⅜
Ho OA	Oct $40	2	70	$4¼	$41⅜
Husky	Jan $30	1	8	$20¼	$50⅝
Husky	Jul $30	3	18	$20½	$50⅝
Husky	Jul $32½	2	10	$17⅞	$50⅝
Husky	Oct $30	29	54	$20	$50⅝
Husky	Oct $45	12	12	$6	$50⅝
Husky	Oct $50	11	13	$3¼	$50⅝
Husky	Oct $27½	2	72	$23	$50⅝
IOil	AFeb $20	50	192	160	$19
IOil	AAug $20	31	925	55	$19
IOil	AAug $17½	10	77	$2¼	$19
IOil	AAug $22½	10	431	10	$19
IOil	ANov $20	451067		120	$19
IPipe	ANov $15	40	153	50	$14¾
MB Ltd	Feb $20	10	59	190	$19¼
MB Ltd	Feb $17½	10	20	$3⅝	$19¼
MB Ltd	Aug $15	10	40	$4⅝	$19¼
MB Ltd	Aug $20	1	291	75	$19¼
MB Ltd	Nov $20	62	323	135	$19¼
Mas F	Feb $15	4	16	80	$12¾
Mas F	Aug $12½	4	256	100	$12¾
Mas F	Nov $12½	4	277	150	$12¾
INCO	AFeb $20	3	159	175	$18⅞
INCO	AFeb $17½	14	23	$3⅜	$18⅞
Norcn	Feb $15	25	228	$2⅝	$15¾
Norcn	Feb $17½	57	255	120	$15¾
Norcn	Aug $15	271150		120	$15¾
Norcn	Aug $20	401911		15	$15¾
Norcn	Aug $17½	333629		30	$15¾
Norcn	Nov $15	22	838	180	$15¾
Norcn	Nov $17½	341572		80	$15¾
Noran A	Aug $25	4	53	$2	$26
Nor Tel	Jul $30	10	13	$2⅛	$32
Nor Tel	Jul $27½	1	11	$4½	$32
Nor Tel	Oct $27½	5	5	$5	$32
Pac P	Feb $40	4	31	$2⅝	$35⅞
Pac P	Nov $40	2	206	185	$35⅞
Roy Bk	Jul $32½	10	34	100	$33
Roy Bk	Oct $35	5	35	85	$33
Shell C	Feb $15	5	202	115	$13⅝
Shell C	Nov $15	5	306	75	$13⅝
Shell C	Nov $17½	20	333	35	$13⅝
TrC PL	Feb $17½	1	11	50	$15⅝
TrC PL	Nov $17½	2	210	35	$15⅝
Segrm	Jan $25	1	16	$3⅞	$27¼
Segrm	Oct $25	1	91	$3⅛	$27¼

ALBERTA

By The Canadian Press

Alberta Stock Exchange—June 16

Complete tabulation of Friday transactions. Quotations in cents unless marked $. Net change is from previous board-lot closing sale.

Stock	Sales	High	Low	Close	Net Ch'ge
Abacus	10800	$5½	5⅜	5⅜	
Abacus prA	150	$82	81	81	—1
Acroll	204	127	127	127	—3
Alta Engy	100	$15¾	15¾	15¾	—¼
Antares	3500	90	90	90	+9
Black Gold	1067	39	39	39	
Cal West	4000	120	115	120	+5
Cdn Obas	1100	245	220	220	—20
Cavalier	282	400	400	400	
Clearport	2200	210	205	205	—5
Commcl	6500	63	60	60	—3
Concept	700	345	340	345	+5
Conventrs	4900	8$6	5⅞	5⅞	
Flin Flon	2000	47	47	47	+2
Helgena	3000	120	120	120	
Jupiter	6000	75	70	70	+10
Kintla	6500	82	80	82	+2
Missi	2000	86	85	85	
NRG	806	490	485	485	
New Gtway	8200	218	200	210	—5
Nordex	6700	57	53	55	+5
Northrim	4500	145	136	140	+10
Oilex	100	245	245	245	+15
Omega	3100	270	270	270	+5
Perigrene	9200	131	125	125	—5
Petromns	3900	21	21	21	
Ranchmns	1334	210	205	205	+5
Rio Alta	8100	350	350	350	
Savanna	10323	150	135	150	+10
Seagull	5750	340	325	325	—25
Troy	1100	200	200	200	
Twin Rich	1000	60	60	60	+5
Univ Ex	700	180	180	180	
Wstn Wrnr	3000	41	41	41	+1
Abacus prA	150	$82	80½	80½	—1½
Cdn Obas	6100	245	220	245	+5
Cochrane	500	485	485	485	
Omega	3100	275	270	275	

Total volume: 130,474

SILVER

FRIDAY

Closing basic price of 1,000-ounce certificates in the Victoria area, according to the Scotiabank, $5.31 U.S. bid per troy ounce and $5.33 asked. Previous day $5.28 and $5.31.

Yesterday's Closing Averages

TORONTO

TSE 300 INDEX

	Close	Ch'ge	high	low
TSE 300	1146.38	—1.65	1148.03	996.88
Minerals	952.28	—3.84	1006.08	769.09
Financ'l	1099.35	—1.95	1110.94	919.49
Oil, Gas	1465.93	—0.36	1488.93	1305.89
Industry	977.43	—1.95	985.63	822.68
Utilities	1324.09	—1.27	1352.20	1211.13
Consum	1053.40	—10.97	1072.35	888.77
Merch	1009.99	+6.92	1009.99	816.08
Forest	1047.45	+0.35	1064.27	834.62
Transp't	1286.78	—8.32	1303.96	1100.57
Pipeline	1353.22	—0.68	1355.48	1282.82
Manage	1352.23	+0.35	1369.02	1151.86
Comm.	1236.86	—10.70	1321.19	1006.38
Golds	1424.43	+36.66	1421.07	1297.11
Building	1791.45	—0.53	1807.37	1373.19

NEW YORK

	Open	High	Low	Close	Ch'ge
30 Ind.	841.22	846.85	834.98	836.97	—7.28
20 Tran.	224.68	225.80	221.71	222.29	—3.17
15 Util.	105.51	105.85	104.77	105.18	—0.33
65 Stks.	288.85	290.47	286.28	287.06	—2.63

Stock Volumes: Indus. 1,891,100; Tran. 735,300; Utils. 325,900; 65 Stks. 2,952,300. Total volume 27.69 million.

MONTREAL

	IN	UT	BA	CO	PA
Chge	—0.63	—0.27	—0.82	—0.58	—0.12
Fri.	184.45	173.69	277.69	193.22	115.64
Pr clo	185.08	173.96	278.51	193.80	115.76
Wk ago	183.61	175.02	278.32	193.03	116.68
Mth ago	178.74	170.87	256.72	186.59	113.66
78 high	185.19	188.30	281.86	194.16	117.36
78 low	162.70	158.65	228.01	170.78	90.88

Volume 750,470

Commodities

FRIDAY

	Open	High	Low	Close	Ch'ge
Silver, New York (per 100 oz.)					
Jul	534.00	534.80	531.00	534.40	+2.60
Aug	538.00	538.10	538.00	538.10	+2.70
Sep	541.00	542.00	538.40	541.80	+2.60
Copper, New York (per 100 lbs.)					
Jun	60.20	60.20	60.10	60.00	—.20
Jul	60.50	60.60	60.10	60.80	—.20
Sep	61.70	61.80	61.30	61.40	—.10
Lumber, Chicago (per 1,000 bf.)					
Jul	207.20	208.10	206.70	207.20	+.40
Sep	197.00	197.50	196.40	196.80	+.70
Nov	184.90	185.10	184.20	184.50	—
Plywood, Chicago (per 1,000 sq. ft.)					
Jul	201.50	201.80	200.60	200.60	—.10
Sep	199.00	199.00	197.70	197.70	—.40
Nov	193.50	194.20	193.50	193.60	—.50
Porkbellies, Chicago (per 100 lbs.)					
Jul	58.80	58.80	57.27	57.27	—2.00
Aug	57.10	57.10	55.47	55.47	—2.00
Oct	56.10	56.10	54.35	54.35	—2.00
Gold, Chicago (per oz.)					
Jun	184.90	185.10	184.40	184.70	+.70
Sep	187.90	189.00	187.40	188.90	+1.50
Dec	192.20	193.50	191.90	193.40	+1.70

Gold, Winnipeg (per oz.)

	Open	High	Low	Close	Thur.
Jly	185.60	186.20	185.40	186.20	184.90
Oct	189.10	189.80	188.90	189.80	188.60
Jan	193.50	194.10	193.30	194.10	192.90

Gold

LONDON (AP)—Closing gold prices Friday in U.S. dollars an ounce: London-184.875; Paris-185.44; Frankfurt-183.87; Zurich-184.625; Hong Kong-181.81.

GRAIN

FRIDAY

WINNIPEG

(Quotations in metric tons)

	Open	High	Low	Close	Thur.
Flax					
Jly	252.00	252.00	244.50	249.50	252.00
Oct	252.00	252.00	245.00	251.00	253.00
Nov	242.00	249.00	242.00	249.00	251.00
Rapeseed Vancouver					
Jun	340.00	345.00	340.00	345.00	338.00
Sep	316.00	317.60	315.50	317.00	316.00
Nov	282.00	282.80	281.00	282.60	282.00
Barley					
Jly	76.00	76.00	74.10	75.40	76.40
Oct	75.90	75.90	74.10	74.70	76.10
Dec	75.50	75.50	74.10	75.00	75.80
Oats					
Jly	77.90	77.90	77.40	77.40	78.50
Oct	75.40	75.40	75.20	75.20	76.00
Dec	74.00	74.00	73.50	73.50	74.50
Feed Wheat					
Jly	101.20	101.20	99.50	99.50	101.40
Oct	97.10	97.40	96.10	96.10	97.90
Dec	94.50	94.50	92.10	92.10	94.20
Rye					
Jly	106.00	106.10	106.00	106.10	106.50
Oct	105.00	105.20	105.00	105.20	105.30
Nov	—	—	—	103.90	103.90

CHICAGO

	Open	High	Low	Close	Ch'ge
Wheat					
Jul	3.13	3.21½	311¾	321¼	+.08
Sep	3.17	3.23	3.16¼	3.22¾	+.05
Dec	3.22	3.29	3.21	3.28¾	+.06½
Corn					
Jul	2.54	2.54¼	2.52¼	2.53½	—
Sep	2.54	2.55	2.53	2.54¼	—.00¼
Dec	2.55¾	2.57¼	2.54¼	2.56½	—
Oats					
Jul	1.37¾	1.40	1.37¼	1.39¾	+.02
Sep	1.43¾	1.46	1.43¼	1.46	+.02
Dec	1.49	1.51¾	1.48¼	1.51¾	+.02¼
Soybeans					
Jul	6.69	6.78	6.64	6.77	+.06
Aug	6.60	6.64	6.54	6.63½	—
Sep	6.39	6.44	6.33	6.36	—.02

MOST ACTIVE

FRIDAY

TORONTO

Stock	Sales	High	Low	Close	Ch'ge
Husky Oil	158725	$51⅛	49¾	50⅝	+ ¾
HBay Co	101485	$23	21¾	22¼	+ ¼
Osh GrpclA	76750	$7½	7	7½	+ ½
Westb Inte	54950	$28½	26½	27⅞	+1
Revenu Pro	37070	107	100	100	—2
Mines and Oils					
Ego Mns	70900	380	350	360	—20
Anglo UntD	49300	310	288	288	—42
Redstn Res	47500	54	51	51	—2
Yellowk Br	47475	$6	5½	5⅞	+ ⅜
Comb Mtl	44000	37½	36	37	— ½
Amer Led	271000	34	28	31½	+4
Asamera	107078	$17⅛	⅛⅝⅞	16	— ⅜
Siebens	99150	$32	30	30⅞	— ⅛

BOX SCORE

	Fri.	Thurs.
Issues traded	691	680
Advances	201	243
Declines	243	201
Unchanged	247	236

Dividends

Crush International Ltd., nine cents, plus an extra of six cents, July 14, record June 30.

Exquisite Form Brassiere Ltd., six per cent pfd. 15 cents, July 1, record June 16.

Fittings Ltd., class A 50 cents; class B 50 cents; both payable July 1, record June 21.

Moffat Communiations Ltd., class A 15 cents; class B 15 cents both an increase of three cents, Aug. 31, record Aug. 4.

Norcen Energy Resoures Ltd., 18 cents, Sept. 1, record Aug. 11; $1.06 pfd. series A 26.5 cents, Aug. 1, record July 14; $1.50 1st pfd. series B 37.5 cents, Aug. 15, record July 31; $1.50 Jr. pfd. 37.5 cents, Sept. 30, record Sept. 15.

ANNOUNCEMENT
Don Boyd, formerly of Horwood Motors and Wratten's Auto Paint wishes to announce the opening of
DON BOYD COLLISION
915 Mason St.
385-4213

FISHING CHARTERS
TO HAKAI PASS/RIVERS INLET B.C.
Fly to the most famous fishing spot in the world. Catch big Coho and Tyee. (They run up to 60 pounds.) Stay aboard the 130-foot 'Sea Lion' anchored in the Rivers Inlet/Hakai Pass area. $495 gives you 4 days and 3 nights of the most fabulous fishing you've ever experienced. Includes airfare from Vancouver, luxurious accommodation, great meals and all the fish you can catch from 16-foot power boats. Book now for the experience of a lifetime.
Write or phone
Oak Bay Marina Charters,
1327 Beach Drive,
Victoria, B.C.
Canada. V8F 2N4.
Call (604) 598-3366
THE WORLD'S BEST FATHER'S DAY PRESENT

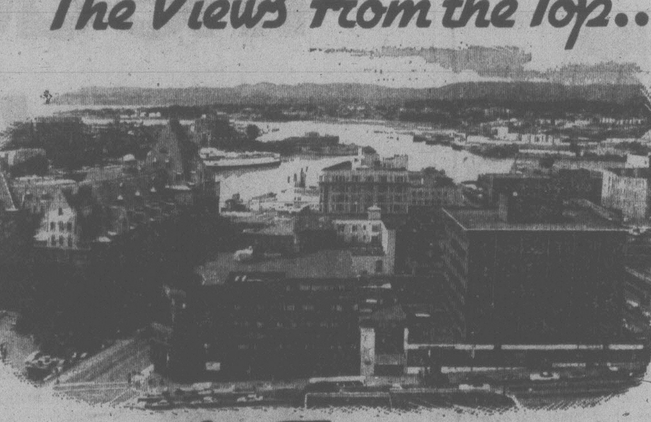
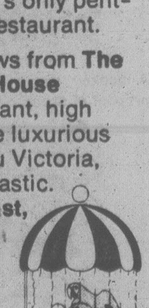
The Views From the Top...
Are Fantastic
Like the view to the west, in the picture above, across the Inner Harbour to Esquimalt and the hills of Metchosin and Sooke in the distance.
In fact, the panorama from The Parrot House is breathtaking in all directions - from the Malahat in the north to the Olympic Mountains of Washington State in the south. Much of Greater Victoria and surrounding area is laid out below for the leisurely contemplation of diners in this remarkable restaurant.
Come on up to The Parrot House. Savour the fine food and the spectacular views from Victoria's only penthouse restaurant.
The views from The Parrot House Restaurant, high atop the luxurious Chateau Victoria, are fantastic. Breakfast, lunch and dinner.
The Parrot House Restaurant
740 Burdett Ave. 382-9258

Invest in a Peugeot 504 station wagon, SL or diesel.
Some people get the impression that ownership of a station wagon implies a certain kind of structured, hide-bound lifestyle. But that's not the case if the station wagon is a Peugeot 504. Far from it. A Peugeot 504 reflects an active, full, exciting and rewarding life.
Today, more than ever before, camping, winter sports and most other leisure activities are influencing our choice of car. So, why be a stereotype when you can own a Peugeot 504 station wagon?
All Peugeots are based on three major qualities, and that includes the essential characteristics of a Peugeot 504 station wagon: reliability, manoeuvrability, strength.
The true Peugeot concept is a concept of iron and velvet. And the Peugeot 504 station wagon is in the mainstream of this tradition.
The Peugeot 504 station wagon, SL or diesel.
Don't make a strictly emotional decision. Come in and test-drive a 504 station wagon at:
Corner of Blanshard and Johnson 385-1451
PACIFIC MAZDA PEUGEOT
PEUGEOT
A name to enhance your reputation.

Ford LEASING
1978 FAIRMONT FUTURA 2-DOOR COUPE
Stock No. 1654
3.3 litre 6-cylinder engine, automatic transmission, power steering and brakes, deluxe bumper group, rear window defroster, AM radio, BR78x14 white side wall radial ply tires, wire wheel covers, underseal, 12-month, 12,000-mile factory warranty, plus 12-month, 12,000-mile extended power train warranty.
$155 36-MONTH NET LEASE
PER MONTH
(Plus Tax, Licence, Insurance and Maintenance)
6-17
EXECUTIVE CAR LEASE LTD.
1060 Yates St., Victoria (Division of Peter Pollen Ford Sales Ltd.) 384-1144

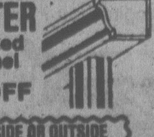
5-Inch Continuous
GUTTER in baked enamel
10% OFF
INSIDE OR OUTSIDE STORM WINDOWS THERMO WINDOWS
479-7121
FREE ESTIMATES
B.C. ALUMINUM
"THE NAME YOU KNOW"

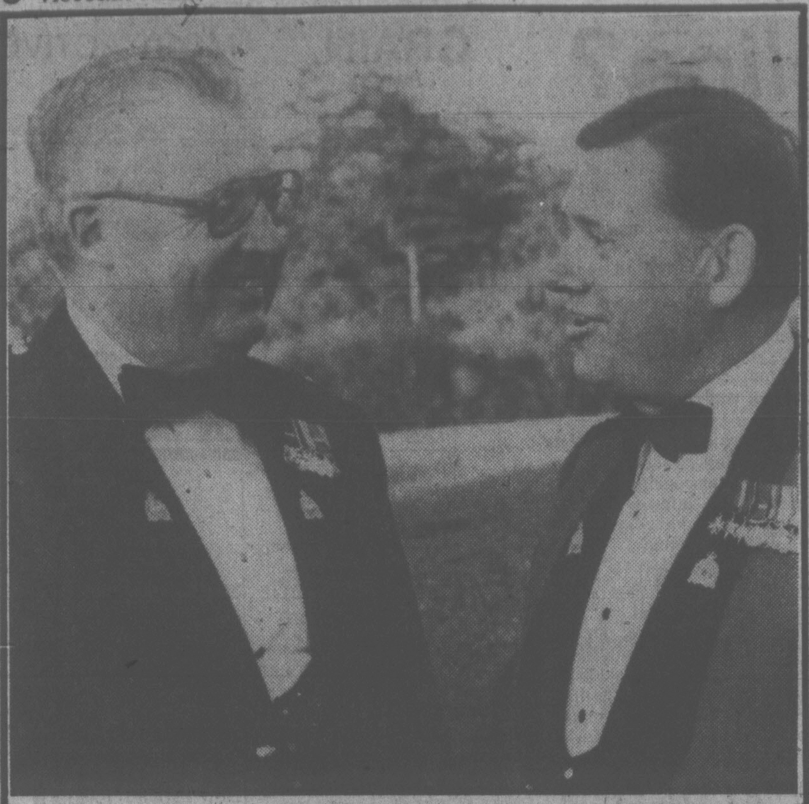

COMRADES in red surge and black tie, B.C.'s two top mounties, Deputy Commissioner Peter Bazowski, right, and Chief Superintendent Don Cliffe chat before entering dinner dance at UVic Commons Block Friday night. The function was organized in honor of Bazowksi's retirement.

SAWMILL BOUGHT

Slocan Forest Products Ltd. has purchased the Triangle Pacific Forest Products Ltd. sawmill at Slocan, B.C., for $8 million, Economic Development Minister Don Phillips said Friday.

He said the purchase, from the U.S.-owned Triangle Pacific Corporation of Great Neck, New York and Dallas, Texas, was made with the assistance of the B.C. Development Corporation, the Royal Bank of Canada, the former owners and private investors.

The new firm employs 400 people.

Inquiry Commissioner Named

Duncan lawyer Richard Bird has been appointed industrial inquiry commissioner with responsibility to bring in binding recommendations for settlement of the Victoria firemen's contract dispute.

The move by Labor Minister Allan Williams on Friday averts the possibility of a strike or work-to-rule tactics by the 115 firefighters.

Union president Richard Brideson said Friday the firemen are happy.

"This is what we wanted all along. It is satisfactory to us."

Williams met Friday with the union representatives and Carl Anshelm, negotiator for the Greater Victoria Labor Relations Association, bargaining agency for the city.

Talks had broken off last Friday and the union had asked mediator Clark Gilmour to withdraw. They held a meeting Sunday to decide their next course of action but that decision was not announced pending Friday's meeting with Williams.

The firemen, whose contract expired Dec. 31, 1977, served strike notice April 28.

There are still 14 items unresolved including the percentage increase for the total package of wages and fringe benefits.

The union says it is asking for a 5.7 per cent increase while the city says it is only allowing 5.1 per cent.

Bird begins meetings with both sides on Tuesday.

"LE COTEAU FARM"
304 WALTON PLACE OFF OLDFIELD ROAD
STRAWBERRIES! TOP QUALITY
PICK YOUR OWN WED. and SAT.
FRESH BERRIES PICKED DAILY
PHONE YOUR ORDER
658-5888
OPEN 8:00 A.M. DAILY
6-16

STEWART & HUDSON
We're Changing Our Name!
Watch For Our Grand Re-Opening As
REVELSTOKE

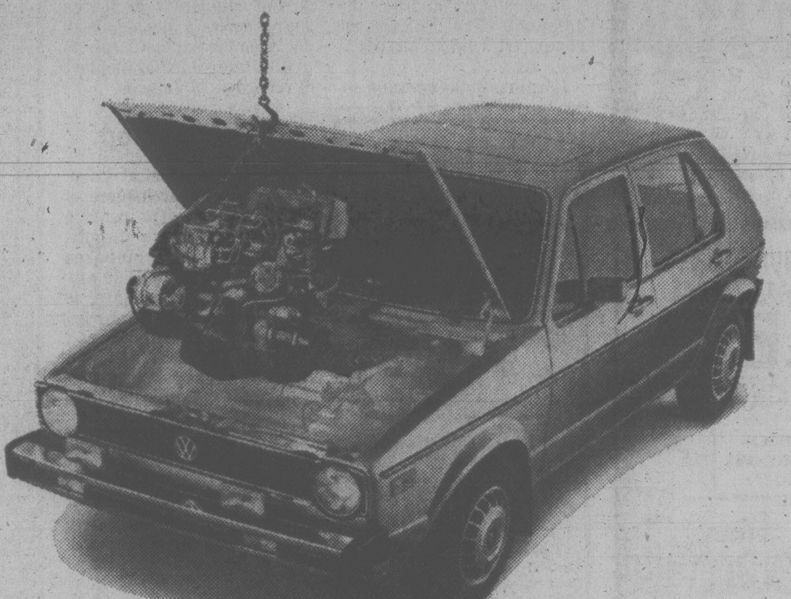

The Rabbit Diesel.
The automotive industry may never be the same.

In the history of the automobile, only a handful of developments have equalled in importance the new VW Rabbit Diesel engine.

It represents a breakthrough that is revolutionary in its potential impact on our future. And on the future of the automobile.

Of course, the diesel engine is nothing new. It's been a super-reliable workhorse in trucks, buses and heavy equipment for over 50 years.

But now, VW engineers have developed a diesel engine that does everything a diesel does; plus a whole lot more.

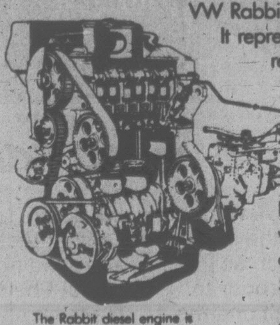

The Rabbit diesel engine is based on the Rabbit gasoline engine block. It is more efficient and lighter than all other production diesel engines.

The Rabbit Diesel breakthrough.

101 Km/gal. highway.*

First it is one of the most advanced, fuel efficient engines in the world today. The new Rabbit Diesel engine has transformed a car that uses very little gas into a car that uses no gas at all. Using diesel fuel, it provides outstanding driving economy.

It is important to realize that the Rabbit with the diesel engine option is not a new car going under the Rabbit name. In fact, except for the engine it is the identical car you've seen on our streets and highways for some time.

76 Km/gal. city.*

The VW Rabbit Diesel is the only production model automobile available with a driving economy rating of over 100 kilometers highway on a single gallon of fuel.* It's simply the most fuel-efficient car you can buy in North America.

To help put these economy figures in perspective, consider the following point-to-point fuel cost estimates for the Rabbit Diesel:

TORONTO TO MONTREAL	$ 5.72
CALGARY TO VANCOUVER	$11.20
MONTREAL TO HALIFAX	$13.22
VANCOUVER TO TORONTO	$47.56

Diesel fuel costs based on distances point-to-point, an estimated average price of .90¢ per gallon and at 85 km/gal combined city/highway.*

To put it another way, the Rabbit when equipped with the diesel engine, will run at about half the fuel cost of most other cars. So an average year's driving of 24,000 kilometers at .90¢/gallon would cost about $255.00. Or less than $5.00 a week.

The Rabbit Diesel is fast.

0-80 Km/h 11.5 secs.

This kind of performance has been unheard of from diesel-powered cars which, in the past, have generally offered sluggish performance.

Automotive writers from the editorial staff of *Auto Zeitung* (Auto Journal) speed-tested the Rabbit Diesel under the scrutiny of the French automobile commission. Under grueling trials, the Rabbit Diesel established *31 World Records for 1500cc diesels.*

The Rabbit Diesel will never need a major tune-up. Ever.

The Rabbit Diesel engine is based on the same block as the gasoline engine, but it's missing a few things.

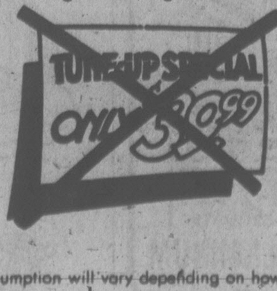

TUNE-UP SPECIAL ONLY $39.99

You won't find spark plugs, an ignition coil, a distributor, points, condenser or carburetor. The diesel engine doesn't need them. So a major tune-up is something you can forget about.

There are other economies. Diesel fuel acts as a natural lubricant. The result is that diesel engines have a proven record of longer life expectancy. According to Forbes Magazine, "Diesels last longer, break down less and emit less carbon monoxide"**.

The first affordable Diesel.

Although diesel cars have been available for many years, their high cost has put them beyond the reach of most people.

The Rabbit Diesel engine, on the other hand, is available for just a few hundred dollars more than the gas-driven model. Which makes it considerably less expensive than any other diesel passenger car available.

The best thing about the Rabbit Diesel is that it comes in a Rabbit.

The Rabbit we put the diesel engine in is the identical car we put the gas engine in.

So, like the Rabbit, the Rabbit Diesel has more useable carrying space than any other car its size.

It has front wheel drive, independent suspension on all four wheels, rack and pinion steering, a dual diagonal braking system with front wheel discs, and steel belted radial tires.

In fact, the Rabbit with the diesel engine, like its gas-driven twin, is packed with enough technological innovations to fill a book.

When the gas-powered Rabbit was first introduced, automotive writers called it "The car of the future". And soon, there were all kinds of cars on the road trying to look like the Rabbit.

So it's fair to suppose that in the years ahead, you'll probably be hearing a lot about diesels from other car manufacturers. Just remember you heard it here first.

The Rabbit Diesel.
Don't settle for less.

*Results obtained using Transport Canada approved test methods. Fuel consumption will vary depending on how and where you drive, optional equipment and condition of your car. **Forbes magazine October 15, 1976.

Walt Disney's
Comic Strip Version of
WINNIE THE POOH!

Walt Disney's all-new comic strip based on A.A. Milne's literary classics is a reading treat for the entire family.

It features such charming characters as:

Pooh
If he isn't the smartest stuffed bear in the world, he's certainly the most lovable.

Tigger
A tiger who'll bowl you over.

Eeyore
A donkey who's the local prophet of doom.

Dragon
A fire-breathing dragon who sells encyclopedias part-time.

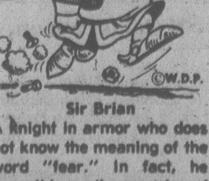

Sir Brian
A knight in armor who does not know the meaning of the word "fear." In fact, he doesn't know the meaning of practically anything.

You'll enjoy these—and many more—in
Walt Disney's
Winnie the Pooh
Starting June 19th in the
VICTORIA TIMES
6-17x

Forestry Interest Gags Press: NDP

Opposition criticism of the new Forest Act is being played down in Vancouver's two major newspapers because the forest industry controls the press, the New Democratic Party charged in the legislature Friday.

Gary Lauk (NDP—Vancouver Centre) said the lack of press coverage on the debate was "shocking and disgraceful."

Lauk said the forest industry controls the two papers through interlocking directorships.

For example, he said, J. Norman Hyland, a director of MacMillan Bloedel, is vice-chairman of Pacific Press and on the board of Southam Press, which publishes the Province.

Another Pacific Press director, Gerald Hobbs, is also on the board of MacMillan Bloedel.

Lauk introduced a motion to delay passage of the legislation for six months to allow time for a public debate.

At the present time it is not a case of the public hearing only one side of the story, he said, they are not hearing any side of the story.

His motion to delay was supported by a succession of NDP speakers. Debate will continue next week.

Stephen Rogers (SC—Vancouver South) said Friday during taping of the CTV program Capital Comment environmental opponents to the new forest legislation are the same people who oppose virtually every action take by the Social Credit government.

"They seem to be a rent-a-crowd, rent-a-list group, and at the whim of the Opposition — when they get upset — you know that the Sierra Club and all the others are going to stand out and object."

"If this was the first time we'd heard them object, well then perhaps I'd be surprised," he said. "That's their right to object, and they are doing it."

Tax Issue Refused

Tory leader Vic Stephens failed Friday in an attempt to force an emergency debate in the legislature on "the property tax crisis" in B.C.

Speaker Harvey Schroeder ruled against Stephens, saying the matter "has been before us for some time and could have been debated at any time."

Stephens had called for suspension of normal house business so MLAs could discuss the plight of thousands of British Columbians he claimed face loss of their homes and businesses because of high taxes.

FUNERAL FOR WRITER

Funeral services will be held Monday at 11 a.m. at Sands Chapel for freelance writer Tony Dickason, a former Victoria Times reporter who died on Wednesday.

Dickason, 57, was born in Regina and became a correspondent for United Press International.

He also worked for papers in Vancouver, Port Alberni, Penticton and Kitimat.

U.S. PREACHER HONORED

DEBRECEN, Hungary (Reuter) — Rev. Martin Luther King Sr., on a working visit to Hungary, was awarded an honorary doctorate Friday by the 400-year-old Reformed Theological College in this eastern Hungarian city. King, father of slain civil rights leader Martin Luther King Jr., told teachers and students that American blacks are still denied full civil rights and in particular were struggling for the right to work.

BCASW Unit Elects Slate

June Preston has been re-elected to a second one-year term as president of the Victoria branch of the B.C. Association of Social Workers.

Patti Buchanan was elected first vice-president at the branch's annual dinner and Ray Ferris was chosen second vice-president, replacing Fran Sadler who will serve as secretary.

Gordon Garside was elected treasurer and Marjorie Martin will continue as past-president.

CAREERS

COMPTROLLER

A Victoria processing and builders' supply company and its subsidiary require a person to supervise and control operations and to administer their financial affairs.

The candidate will have had previous experience in data processing, budget preparation, financial reporting and supervision of operating, sales and administrative personnel and will be expected to be fully responsible to management in these areas.

Compensation will be commensurate with experience and qualifications.

Confidential replies should be sent to:

LOCHHEAD, MIDDLETON,
CREED & PARTNERS,
Management Consultants,
503 — 3960 Quadra Street,
Victoria, B.C.
V8X 4A3.

6-16x

ASSISTANT ADMINISTRATOR

required for the

Prince Rupert Regional Hospital

A modern and progressive, accredited 147-bed regional hospital, currently embarking upon an expansion program, situated on the northwest coast of British Columbia.

Reporting to the Administrator, the successful applicant will be responsible for directing a number of hospital departments and functions and will serve as a member of the senior management team. Applicants should possess a recognized Master degree in Hospital or Health Services Administration and-or demonstrated management competence.

Mail complete curriculum vitae to:

J. Ross Richardson
Administrator
PRINCE RUPERT REGIONAL HOSPITAL
1305 Summit Avenue
Prince Rupert, B.C. V8J 2A6.

BANKING EXPERIENCE

PART-TIME TELLERS
$4.50-$6.00 hr.

We need permanent part-time tellers. If you have banking experience and would like to work 2 or 3 days a week permanently, please apply. Banking or related experience is essential. An orientation program is provided.

Applications to
Mrs. T. Harman
#202-1234 Esquimalt Rd.
Victoria, B.C. V9A 3N8
388-6166

WESTCOAST SAVINGS

6-17x

CHARTERED ACCOUNTANTS and SENIOR STUDENTS

Required for our Victoria and Nanaimo Offices. We have openings for Chartered Accountants who are recent graduates with at least one year's experience dealing directly with medium sized businesses. Must be willing and able to provide a full range of services to small and medium sized accounts. Students should possees one year's experience and have a B. Comm. or licentiate in accounting.

Please reply in own handwriting, providing a complete resume to:

CREED & COMPANY,
Chartered Accountants,
P.O. Box 4125,
Station "A",
Victoria, B.C.,
V8X 3X4
Attention: W. M. Creed, C.A.

Government of Canada

HYDROMETRIC SURVEY TECHNICIAN

Environment Canada
B.C. and Yukon Territory

This competition is open to both male and female residents of British Columbia and the Yukon Territory.

SALARY: $12,242-$17,369. (Under Negotiation)

DUTIES: Assists in field surveys to determine surface run-off of streams, water levels of lakes and streams, accumulation of water content of snow, samplings for water quality analysis; assists in maintenance of recording equipment, reduces and computes survey notes to determine water inventory data.

QUALIFICATIONS: Knowledge and abilities sufficient to perform the duties of the position normally obtained through completion of a 2400 hour course of instruction at an Institute of Technology or work experience in a related field equivalent to such a course. Knowledge of the English language is essential.

OTHER INFORMATION: Appointments will be made at the level appropriate to the qualifications of the candidate. Progression to the full level of the position will be in accordance with the Career Development Program for Hydrometric Technicians. Enquiries should be directed to Mr. D. Dobson at 666-3858.

Send your application form and/or resume quoting Reference Number 78-V-DOE-50, before June 27, 1978 to: L. Grauer, Regional Staffing Officer, Public Service Commission, P.O. Box 11120, Royal Centre, 500-1055 West Georgia Street, Vancouver, B.C. V6E 3L4.

6-17x

FIRST medical director of the Gorge Road Hospital is Dr. Michael Lydon. A former associate professor of clinical medicine at Dalhousie University, Lydon has also served as medical consultant for the Canadian armed forces in Europe and Canada. Prior to his appointment, Lydon had a private practice here in internal medicine and geromology.

---

yukon MEETING THE CHALLENGE OF THE 70'S

CHIEF CLASSIFICATION AND EMPLOYEE RELATIONS

The Public Service Commission of the Yukon Government requires a Senior Personnel Officer to administer the Classification and Employee Relations Division. The successful applicant requires a strong background in classification and demonstrated ability in employee relations. Work entails the supervision and co-ordination of personnel officers; the administration of the Government's classification and pay plans; conducting and co-ordinating job audits, class series reviews, classification appeals, pay research and fringe benefit analysis. The second major function encompasses contract preparation, analysis and negotiations; the administration of collective agreements; advising departments on grievances, suspensions and dismissals; preparing adjudication cases; conciliation and arbitration reports. Other duties include staff establishment control; organizational analysis; conducting training seminars in classification and employee relations and considerable liaison with Senior Government Officials, union representatives, employees, Provincial Governments and related organizations. Work is conducted independently and only matters of policy legislative recommendations and regulations changes are referred to the Public Service Commissioner.

Salary: $26,763 to $32,013 per annum and under review.

Quote Competition No.: 78-138-1

Forward detailed resumes to:

Public Service Commission
Government of Yukon
P.O. Box 2703
Whitehorse, Yukon
Y1A 2C6

DISCOVER CANADA'S yukon HOME OF THE KLONDIKE

DEPUTY AUDITOR GENERAL

Province of British Columbia

The Auditor General of British Columbia has retained us to assist in the recruiting and selection of a Deputy Auditor General. This new position in the Office of the Auditor General is responsible for functional direction of Audit Directors, for administrative direction of the Office, and for assistance to the Auditor General in developing programs and in the preparation of reports to the Legislative Assembly. The incumbent will also act for the Auditor General in the latter's absence.

Because of the high professional requirements of this position, applicants must possess extensive background in management roles involving major audit functions. Experience in public sector auditing is very desirable but not essential. In addition to a proven background in professional auditing, demonstrated administrative and communicative skills are also essential.

Confidential replies should be addressed to Ian G. King, Vice-President, Stevenson & Kellog Ltd., Management Consultants, 1112 West Pender St., Vancouver, B.C. V6E 2S1.

CAMOSUN COLLEGE TRAINING OPPORTUNITIES

Male and Female

The following full time pre-employment trade training programs, open to male and female applicants 18 years and over, are scheduled to commence on the dates indicated. Fees for all courses are based on $25.00 per month, payable by semesters, plus books.

SMALL ENGINE REPAIR —July 17, 1978

This 5 month pre-employment course covers the mechanical knowledge and techniques employed in the repair and maintenance of small internal combustion engines used to power garden equipment, small boats, chain saws, and outboard motors.

GERIATRIC ASSISTANT NURSING —September 5, 1978

This 3 month course is designed to train the student to meet the needs of geriatric patients and patients with long term illnesses in extended and intermediate care institutions and in personal care homes. As members of the health care team, they are trained to recognize and meet the basic physical, psychological, social, and spiritual needs of extended care patients.

Training is conducted, normally, Monday through Friday from 08:30 hours to 15:30 hours and includes lectures, films, demonstration and practice in appropriate clinical (hospital) areas.

POWER ENGINEERING —September 5, 1978

This 10 month pre-employment course is designed to give the student a basic knowledge of power engineering, including basic workshop skills, power plant operation and the associated mathematics, physics and engineering knowledge necessary to obtain employment in the power engineering field.

ENTRANCE REQUIREMENTS FOR SMALL ENGINE REPAIR & GERIATRIC ASSISTANT: Grade 10 minimum, Grade 12 preferred. Mature students may be considered. FOR POWER ENGINEERING: Grade 12 or equivalent with a high achievement in mathematics and physics.

ACADEMIC & CAREER PROGRAMS—September 5, 1978

If you are planning to attend Camosun in the Fall Semester, 1978, for any other program, you should visit the Counselling/Admissions Centre in the near future. Although many programs are filled, there are still some seats available for career training in Business Adminstration as well as in Hotel/Motel/Restaurant Administration. Plese inquire about any other progam which interests you.

HOW TO APPLY:

Visit the Counselling/Admissions Centre, Camosun College, 1950 Lansdowne Road, Victoria, B.C., 8:30 a.m. to 4:00 p.m. Monday through Friday or 6:00 p.m. to 8:00 p.m. on June 20, 21, 27, and 28, 1978. for information only, phone 592-1281.

CANADA DRY TO FIGHT

TORONTO (CP) — The president of Canada Dry Ltd., Toronto, says his company has no intention of dropping the soft drink C-Plus, despite a federal government order-in-council prohibiting the addition of vitamin C to soft drinks.

John Bull said in a recent interview that Canada Dry is negotiating with the government to see whether the company can continue to market the orange drink.

"There are still some definitions to be determined," Bull said, "such as what is a soft drink and what is a fruit drink."

The ban on vitamin-C additives is effective Jan. 1, 1979.

A government spokesman said the government consulted several nutritionists and decided that soft drinks with added vitamins are sales gimmicks and imply an aura of nutritional respectability which nutritionists feel is unwarranted.

However, the government official says breakfast drinks, which are not carbonated, should have vitamin C.

BCIT
BRITISH COLUMBIA
INSTITUTE OF TECHNOLOGY
3700 Willingdon Avenue, Burnaby, B.C. Canada V5G 3H2
Phone: (604) 434-5734

INSTRUCTOR—FOREST RESOURCE TECHNOLOGY

We have a position available for someone to instruct a wildlife management course to second-year students in the Fish, Wildlife and Recreation option of the Forest Resource Technology. In addition, the person will teach a general ecology course, assist in other courses and supervise and evaluate student projects.

Qualifications: An advanced degree in Wildlife and/or other renewable resources management plus several years' practical experience in wildlife management. preference will be given to applicants with teaching experience and demonstrated ability in report writing. Membership or eligibility for membership in an appropriate professional association desirable.

Salary Range: $17,736 - $28,404 per annum plus COLA, paid bi-weekly (in accordance with initial placement procedures).

Closing Date: June 27/78

Proposed Date of Selection: July 15/78

Commencement of Employment: Aug. 15/78

Competition No: 78S32

The above position falls within the jurisdiction of the BCIT Staff Society and is open to both male and female applicants.

Please apply to: The Personnel Office, B.C. Institute of Technology, 3700 Willingdon Avenue, Burnaby, B.C. V5G 3H2

TD

TORONTO DOMINION

the bank where people make the difference

EXPERIENCED PERSONAL LOANS OFFICERS

Challenging opportunities now exist throughout British Columbia for individuals with recent consumer lending experience. Applicants should possess good management skills as well as an ability to successfully apply productive marketing techniques.

The aggressive, self-motivated individuals we are seeking should have a minimum of 3 years consumer credit experience and should be prepared to assume their responsibilities following a short period of orientation.

The salary offered will be commensurate with experience and, in addition, the Toronto-Dominion offers a comprehensive and attractive benefits package.

If you possess the required qualifications and are interested in being part of a successful management team please call:

Mr. M. G. Griese
Assistant Manager
The Toronto-Dominion Bank
3635 Douglas Street
Victoria, B.C.
386-6791

6-13x

Cowichan Valley Regional District

Assistant Recreation Manager

For The

Community Centre Complex

The Community Centre Complex is presently under construction and includes an ice arena, multi-purpose hall (auditorium), theatre for the performing arts and an activity centre. The successful applicant will assist the manager to implement, control and supervise the total operation of the Community Centre.

Desirable Qualifications and Training: A university degree in Recreation or Physical Education or a related speciality, a minimum of four years experience in the field of recreation with emphasis on facility management.

Salary will be commensurate with the qualifications and experience of the successful applicant.

Written applications including a detailed resume will be accepted up to Monday, June 26, 1978 to:

C. M. Gianna
Recreation Manager
COWICHAN VALLEY REGIONAL DISTRICT
137 Evans St.
Duncan, B.C.
V9L 1P5

Phone: (604) 746-4485

EDMONTON WATER AND WASTE TREATMENT PROJECT ENGINEER

A multi-discipline western Canadian consulting firm requires an experienced Water and Waste Treatment Engineer. This position involves the investigating, reporting and designing of municipal and industrial water supply and treatment facilities and sewage treatment facilities, including process design for the foregoing, coordination of multi-discipline design teams and contract administration.

Applicants must be professional Civil, Mechanical or Chemical engineers eligible for membership in the Association of Professional Engineers in Alberta and must have 8-12 years experience with consulting engineers primarily engaged in water supply and treatment and sewage treatment. A significant portion of the applicant's experience must have been in North America. A prior knowledge of industrial water supply and treatment is an asset. Ability to write business letters and reports is essential.

Excellent Compensation and Benefit Package. Relocation assistance.

Apply in writing or telephone:
E. Nolin, Personnel Manager
Associated Engineering Services Ltd.
13140 St. Albert Trail
Edmonton, Alberta T5L 4R8
(403) 453-8256

ASSOCIATED
ENGINEERING
SERVICES LTD
AESL

Coast Transport Subsidy Urged

QUESNEL (CP) — Prince Rupert alderman Art Murrey says coastal transportation should be subsidized in the same manner as the Interior's British Columbia Railway rates are subsidized by the provincial government.

Murrey, speaking Thursday to delegates attending the North Central Municipal Association convention, said it now costs more to ship freight on barges from Vancouver than to truck it 500 extra miles by land from Vancouver through Prince George.

He criticized RivTow Straits Ltd. for scuttling the federal government's $4 million annual subsidy to Northland Transportation Ltd. which serviced large and small coastal communities with coastal steamships, freight and passenger service until last year.

Murrey said RivTow had promised to supply coastal service without the subsidy, but then increased freight rates.

"We really took a licking," he said. "North of Rupert they don't get any service and others pay higher rates. It was the greatest disservice when RivTow managed to throw Northland out of the tub."

John Cosulich, marketing manager of RivTow, said however, that cancellation of Northland's federal subsidy was "history simply repeating itself."

He said Northland had similarly pushed Union Steamships Ltd. out of a government subsidy in the 1950s because of new shipping methods and RivTow had done a similar thing to Northland for the same reason.

Meanwhile, Karl Ruppenthal, head of the transportation studies centre at the University of British Columbia, said a recent study showed that carrying of bulk commodities, of consumer freight such as groceries and of passengers each requires quite different shipping systems.

He said coastal transportation requires much more study and much more new technology.

Ruppenthal said coastal transportation companies are not money-makers, cannot afford to build new modern equipment and the whole situation for smaller coastal communities is very delicate.

He said, for example, that if the B.C. Ferries Corp. starts carrying trucks on its Kelsey Bay-to-Prince Rupert run, the removal of freight revenue from private companies which now uneconomically serve small hamlets could drive them out of business.

In that case, there would be no service for those smaller communities.

"It's too narrow to say 'you owe us a subsidy because we sent you fish, gas, lumber' " said Ruppenthal.

He said it was useless to prop up transportation systems long after they should have been let die away.

Surrey Terror Trail Trio Sentenced

VANCOUVER (CP) — Three Surrey men who beat up, slashed and terrorized seven persons in a robbery spree last September were sentenced in Vancouver Friday to prison terms ranging from two years less a day to 14 years.

Jozsef Andras Gorog, 25, described as the leader, was sentenced to 14 years imprisonment for seven counts of robbery with violence. Carl Richard Bamforth, 20, was sentenced to 10 years, and Jamie Graydon Myles, 18, was sentenced to two years less a day definite and two years less a day indefinite imprisonment to be served concurrently.

Judge T. C. Darling said "the robbery spree engaged in by the three was premeditated to obtain money. . . and to inflict injuries beyond what was necessary—they were engaged in a pursuit of terror."

Marigold Co-operative Housing Association

651 CAMELLIA PLACE, VICTORIA, B.C. V8Z 6G9
Telephone 479-4726

RE: AFFORDABLE HOUSING

MARIGOLD CO-OPERATIVE HOUSING ASSOCIATION has openings from time to time, of affordable housing units, in a beautiful, parklike setting off Interurban Road, just north of Island Highway. Our complex has every style of unit from economical two-bedroom to semi-deluxe three and four-bedroom. Share purchases (down payments) range from $2,100 to $3,500 — monthly mortgage payments from $140 to $389, never to exceed an affordable portion of your income, as established by C.M.H.C. If you require more information or would like to apply for a unit, phone 479-4726 or call at the office — 651 Camellia Place, Victoria, 5:00 p.m. to 6:00 p.m. weekdays only.

George A. Connelly, Manager

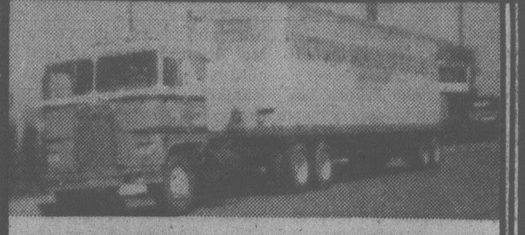

LEARN TO DRIVE THE BIG ONES

FOR HIGHER WAGES

Register Now for Auto and Truck Courses
Classes 1, 3, 4, 5.
All instruction is income tax deductible.

VICTORIA SCHOOL OF DRIVING LTD.
836 Devonshire 6-17 382-3575

Chemist Firm Gets FIRA Nod

OTTAWA (CP) — The government announced Friday that it is permitting a British chemist company to take over several Western pharmacy operations, partly because the British company has promised to make new investments up to $12½ million.

Approval was given after screening by the foreign investment review agency.

The proposal is for Boots the Chemists Ltd. to acquire from Kelly, Douglas and Co. Ltd. of British Columbia, a company controlled by George Weston Ltd., control of Isaacs Pharmacy Ltd. of Burnaby, B.C.

As well, Boots is to take control of Liggett Drug Ltd., the Barber Drug Co. Ltd., Tamblyn (Pacific) Ltd., Tamblyn (Alberta) Ltd. and Tamblyn (Manitoba) Ltd., all now controlled by White Cross Pharmacy (1965) Ltd.

The government noted that Kelly, Douglas had already declared its intention to sell its drug operations, which are unprofitable, and it could not find a Canadian buyer.

As well, Boots has stated that it will increase total employment by 50 within three years. The British company also gave a commitment not to make pharmaceuticals in Canada for five years.

The proposal was one of 15 considered by the foreign investment review agency. Twelve were allowed and three rejected.

POLICEMAN FACES TRIAL

VANCOUVER (CP) — City policeman Donald Dyck, 28, was committed Friday for trial on a charge of criminal negligence causing death following a two-day preliminary hearing.

Dyck elected trial by judge and jury.

Steven Knulls, 34, of Surrey, was killed Dec. 24 in a collision involving Dyck's police cruiser.

A ban on evidence was imposed at the preliminary hearing, during which 15 witnesses were called.

Dyck is under suspension from the police department pending outcome of his case.

COLONY
MOTOR INN
MORRY STEARNS
AT THE PIANO BAR
385-2441 6-10
COACHLIGHT ROOM

CONVERT YOUR PATIO DOOR
TO THERMO GLASS
AND SAVE
$200.

GLASS
SPACER
DESICCANT
SEAL

Haida Thermo Glass Ltd., knows that most people want to keep the hot sun out in the summer and the heat in during the winter. Now is your chance with our special Thermo conversion price!

Haida Thermo Glass is willing to refund $200 to everyone who will convert an 8 ft. single-glazed patio door to Thermo glass using the Haida conversion system! That's 40% off on materials and labor. (Phone and find out about other sizes.)

Our labour saving installation system has proven, over the years, to be quick and inexpensive. We can convert almost every type of patio door, aluminium window and skylight.

Don't hesitate! Phone or drop in now because this special offer is good only 'til June 19, 1978.

Ask about our Thermo replacement windows and opening Thermo Skylites.

Call now for a free estimate

595-4886

Haida Thermo Glass Ltd.

the Bay

Our Company-wide Bestseller...

Save 29^{56} today ...on double size easy care Ensemble

COMPLETE DOUBLE BED ENSEMBLE AS ILLUSTRATED
99^{44}
SINGLE SIZE ENSEMBLE 89.44
QUEEN SIZE ENSEMBLE 119.44

Every Bestseller offer is of recognized Hudson's Bay quality...and fabulous value to our customers. Available at or through any one of our Bay stores coast to coast. But...Bestseller prices run for three days only... early shopping is advised. Charge it to your Bay Account today!

This lovely bed Ensemble comprises of 'Emily' sheets, comforter, cases, shams and 'Eyelet' embroidered ruffles. The Emily linens are in a contemporary rose floral pattern co-ordinated with fresh white Eyelet embroidered ruffles. The 100% Dacron* fill comforter has the 'Emily' print on one side and is white on the reverse. You'll find the entire ensemble is completely machine washable requiring little or no ironing. Choose yours in either blue or gold at this great savings for three days only!

the Bay — Linens, Dept. 601
**Reg. Td. Mk.*

Available individually or as an ensemble:

Sheets:Flat/Fitted
Twin—Our Reg. 10.00 **7.49**
Double—Our Reg. 11.00 **8.49**
Queen—Our Reg. 15.00 **10.99**

Cases
Regular—Our Reg. 7.00 **5.49**

Comforter
Twin—Our Reg. 47.00 **39.99**
Double—Our Reg. 55.00 **44.99**
Queen—Our Reg. 70.00 **54.99**

Pillow Shams
Regular (20x26)—Our Reg. 11.00 **8.99**
Queen (20x29)—Our Reg. 12.50 **9.99**

Ruffles
Twin—Our Reg. 30.00 **19.99**
Double—Our Reg. 34.00 **22.99**
Queen—Our Reg. 36.00 **26.99**

use your Bay Account...it makes shopping a whole lot easier.

Hudson's Bay Company

Bennett Sees Trade Talk Benefits

Premier Bill Bennett said Friday he hopes specific developments in B.C. will result from talks conducted by a trade delegation which returns to France today following a four-day visit.

He said the mission was conducting bilateral talks "and we hope something specific will develop when they are concluded."

Bennett said in an interview that the 19-person mission came to B.C. in response to his European economic mission last fall.

The premier said French banks have already recognized B.C.'s growth potential, and at least one has already opened in Vancouver.

The mission was organized by the Conseil National du Patronat Francais, the federation of French industry, in co-operation with the economic development ministry, and included representatives of the French government's industry and economy ministries.

Mission leader Patrick Node-Langloks, senior vice-president of Lafarge S.A., said French government participation in the mission "shows the great interest taken by the French government in the development of strong economic links between B.C. and France."

ISLAND LAND BYLAW VOID

A bylaw regulating subdivision in the Coombs-Hilliers-Errington district west of Parksville has been declared improper and invalid in B.C. Supreme Court.

Mr. Justice G.G.S. Rae, in a written judgment, upheld the argument of ratepayer John Howard McLean who claimed the Nanaimo Regional District's bylaw was null and void.

The Municipal Act requires, before adoption of a regional board bylaw, that a synopsis be advertised in a newspaper published or circulated in the affected area.

This was done, but the regional board made substantial amendments after publication of the synopsis.

NEW TOWNHOUSES
1070 CHAMBERLAIN ST.
(off Oak Bay Ave.)

FROM $45,000

AHOP 8% FINANCING

3-bedroom homes featuring wall-to-wall deluxe carpeting, additional storage rooms, some units with fireplaces, exceptional kitchen cabinets, utility rooms, 1½ bathrooms with vanities, covered parking, patios and garden area, plus an activity room.

ONLY 2 LEFT!

OPEN EVERY DAY 1 to 4 p.m.
including Sunday

For further information or special viewing call
Byron Price and Associates
385-2458

6-18

Since 1912

Sands
seven chapels . . . Dedicated to Service
We Care

SANDS MORTUARY LTD.
"Memorial Chapel of Chimes"
"Family Chapel of Memories"
1803 Quadra, Victoria, B.C.
388-5155 — 383-7511

SANDS
FUNERAL
CHAPEL OF ROSES
9838 Fourth St.
Sidney, B.C. — 656-2932

SANDS
FUNERAL
CHAPEL OF HEATHER
317 Goldstream Ave.,
Colwood, B.C. — 478-3821

SANDS
FUNERAL CHAPEL
187 Trunk Rd.,
Duncan, B.C. — 746-5212

SANDS LADYSMITH
FUNERAL CHAPEL
910 1st Ave.,
Ladysmith, B.C. — 245-2331

SANDS WESTWOOD
CHAPEL OF FLOWERS
No. 1 Newcastle Ave.,
Nanaimo, B.C. — 753-2032

YOUR COMMUNITY FUNERAL CHAPELS
Independently Family Owned and Controlled-Sands Since 1912

Rely on Sands—
Members of
NATIONAL SELECTED
MORTICIANS
Since 1952
(by invitation)

NSM ifc INTERNATIONAL FLIGHT CARE

. . . Sands removal service covers Vancouver Island and all other points. Specializing in forwarding to or from anywhere.

WORLD WIDE FUNERAL INFORMATION SERVICE
call collect or cable "Mortuary Victoria" A Division of Sands

EYE POPPER SALE

the Bay

Eyepopper sale starts next Wednesday, but you can save Monday in Housewares

Teak salad bowl and servers
Great for entertaining! The bowl and servers are made of teak in a freeform style. Bowl is 12" across, 7" deep. Servers are 14" long. From Thailand.
Servers, Sale price 1.99
Bowl, Sale price 14.99

Individual serving bowls
Teak bowls from Thailand, 6" across, 3½" deep. Handy for nuts and candy, too.
Sale Price 2.99 ea.

Picnic basket
From the Phillipines, wooden top, rope handles.
Large, 20" x 15" x 10½". Sale price 15.99
Small, 14½" x 9½" x 7¼". Sale price 12.99

Crepette pan
By Nordic Ware. Aluminum construction with non-stick surface. Includes dip pan and recipes.
Sale price 9.99

Lasagne set
Imported from Italy. Stainless steel pan 12¼" x 9½ x 2", plus lifter and recipe. Gift boxed.
Sale price 12.99

Paper plate holders
A set of four holders for paper plates. 10" in diameter, 1" deep. So handy for barbecues!
Sale price 2.39

Canner
Blue enamel canner, holds approximately 21 quarts. Seven jar rack is included.
Sale price 11.99

Stainless steel bowl
13 quart capacity, great for making bread, salads, punch, or serving a crowd.
Sale price 8.99

Chinese wok
Three piece set. Steel construction. 12" diameter wok, plus lid and stove ring.
Sale price 9.99

Blancher
Use for blanching foods to be frozen. Seven quart capacity with perforated inset. Great for soups, too.
Sale price 12.99

Colander
Blue granite ware, with 9" diameter. It's so handy for washing vegetables or draining.
Sale price 5.49

Kitchen scales
Weigh up to 25 lbs or 11 kilos. Has platform and dish. Handy for dieters. All white.
Sale price 13.99

Lux minute minder
All purpose portable timer. Time from one to 60 minutes. Single ring. A must for the kitchen!
Sale price 4.99

Plastic cutting board
Heavy duty unbreakable polypropylene pampers knife blades. Dishwasher safe. 16" x 9" x 5/8".
Sale price 7.49

Fondue set
Two quart capacity, stainless steel with methyl hydrate burner. Six colour coded forks included.
Sale price 19.99

Gripstand bowl
Made in England, 13" diameter. Biscuit coloured exterior, white interior. Great for bread making.
Sale price 8.99

Over-the-sink cutting board
Made of kiln dried northern hardwood, fits over most sinks to increase counter space.
Sale price 8.99

Salad dryer
Made in France. Spin the handle and water spins off your vegetables without splattering. Yellow and white.
Sale price 10.99

Vegetable steamer
Stainless steel fits most saucepans. Use for heating left-overs, too. Taste vegetables cooked right!
Sale price 2.49

Corning twin set
In the popular cornflower design. 24 and 48 ounce size saucepans with pyrex lids.
Sale price 15.99

Corning saucepan
96 oz. capacity in the blue cornflower design. Complete with Pyrex cover. Safe for microwaves.
Sale price 11.99

Three piece gift set
From France. 2½ quart souffle dish; 1½ quart casserole, plus lid. Ovenproof smoked glass.
Sale price 12.99

Plastic mixing bowl
Four litre capacity, comfortable and practical handle and pouring spout. Rubber ring on base.
Sale price 2.99

Pyrex bowl set
24, 48 and 60 oz. bowls in Homesteader Collection. Old Orchard, or Butterfly Gold designs.
Sale price 7.99

Whistling kettle
By West Bend. Harvest gold porcelain on aluminum. 2½ quart capacity.
Sale price 8.99

Onion soup bowls
Set of four, with handles and lids. Oven proof. Two tone brown colour. Great for small casseroles.
Sale price 5.99

Roll 'n' rack
Compact waste disposal system, fits inside cupboard doors. Comes with lid, mounting screws and 20 bags.
Sale price 5.99
Roll 'n' rack refills
Sale price 2.99

Baycrest ironing set
Pad and cover in bright yellow with border design. Fits all standard ironing boards. Cover guaranteed 5 years.
Sale price 5.49

Egg poacher
By Supreme. Four cup aluminum egg poacher. Poly cups help prevent sticking.
Sale price 8.99

Melitta coffee maker
Six cup drip style coffee maker, with heat resistant glass carafe. Complete with 10 filters.
Sale price 4.99

Prices in effect till Saturday June 24.

Housewares, Third Floor

Can't come in? Phone Telebuy, 385-1311

Hudson's Bay Company

WAREHOUSE
FOOD STORES

3475 QUADRA ST.
BURNSIDE PLAZA
877 GOLDSTREAM,
LANGFORD

LOOK HOW MUCH YOU SAVE!

OPEN EVERY
NIGHT 'TIL 9
SAT. 'TIL 6

OPEN
SUN.
10 A.M.
TO 6 P.M

PRICES EFFECTIVE
SUN., MON.,
TUES.,
WHILE STOCK LASTS

We Reserve the Right to Limit Quantities.

TOILET TISSUE
Cashmere
4 ROLLS 79¢

MEATY SMALL PORK SPARE-RIBS LB. 1.57

RIB STEAKS OF BEEF Grade A, grain fed. LB. 1.89

Maple Leaf Sliced COOKED HAM 6-OZ. PKG. 99¢

CARROTS No. 1 2 LBS. 29¢

PERFEX BLEACH 128-oz. 99¢

Tenderflake Pure LARD 1-LB. PKG. 59¢

Miss Mew CAT FOOD 5 6-OZ. TINS 1.00

VEL Liquid Detergent 32-oz. 79¢

ORANGE FLAVOR CRYSTALS Sungold, Pkg. of 2. 3 PKGS. 1.00

French's Prepared MUSTARD 1-LB. JAR 39¢

YOUNG WINNERS in poster and story competition on children's attitudes about the future include (left to right) Steven Urchison, 8, whose poster was judged one of the 25 best in Canada, Letty Hsiao, 8, a local winner for her story, and Christianna Burke, 9, a local winner for her poster. The contest, sponsored by the National Council of Women, was inspired by the UN's declaration of 1979 as the year of the child. Competition was organized locally by Jean Scott, president of Victoria Council of Women. (Irving Strickland Photo).

Determined To Drown

OTTAWA (CP) — Only moments after an Ottawa man was hauled out of the Rideau Canal, he jumped back in and drowned, police said today.

The incident occurred Friday night near the National Arts Centre when Gerald May, 20, was rescued from the canal by passers-by. As soon as he was returned to safety, May jumped back in the canal and drowned despite a second attempt to rescue him, police said.

NEED

someone to talk with?
we are always there....

NEED LISTENS
victoria's crisis line
386-6323

Sands Family & Associates

U.S. Fans War Fears: Moscow

MOSCOW (WP) — In its broadest attack to date on President Carter and his administration, the Kremlin Friday accused the United States government of "worsening" relations with the Soviet Union by "deliberately" slowing strategic arms talks, "whipping up" the arms race and seeking to establish an "aggressive" anti-Soviet alliance with Red China.

The Soviet denunciation, contained in a lengthy article for Saturday's editions of Pravda, the Communist Party newspaper, offers a damning view of virtually the full range of the Carter administration's policy on the Soviet Union.

Rebuking Carter personally for his Annapolis graduation speech last week, the article said the president's address was filled with "unconcealed attacks at the Soviet Union . . . so preconceived and distorted a description of Soviet realities as one has not encountered since the cold war."

The article is the most authoritative Soviet comment to date on the current state of the worsening relations between the two superpowers.

Analysts here had been waiting since the June 7 Carter address to a graduating class at the naval academy for this kind of exhaustive Soviet reply.

In his naval academy address, Carter declared that the United States is deeply concerned by Soviet military activities in Africa and elsewhere.

Carter said the Soviets "can choose either confrontation or cooperation. The United States is adequately prepared to meet either choice."

Seldom in recent years has the Kremlin spoken so disparagingly on so wide a range of United States policy initiatives. The atmosphere between Moscow and Washington has steadily deteriorated since the Carter administration took office and the president first made support of human rights activists here a matter of his personal support.

COLONY
MOTOR INN
MORRY STEARNS
AT THE PIANO BAR
385-2441 6-10
COACHLIGHT ROOM

OXFORD FOOD
271 COOK STREET

We reserve the right to limit quantities
Prices Effective Sun., June 18 to Tues., June 20

PACIFIC MILK	2 tall tins	79¢
IMPERIAL MARGARINE	3-lb. pkg.	1.89
CLOVER LEAF PINK SALMON	7¾-oz. tin	89¢
NESCAFE INSTANT COFFEE	10-oz. jar	5.29
KRAFT PEANUT BUTTER	4-lb. jar	2.99
SUCCESS PEACHES	28-oz. tin	59¢
HEINZ BEANS with Pork	2 14-oz. tins	69¢
VIVA PAPER TOWELS	2-roll pkg.	99¢

6-17x

EYE POPPER SALE

the Bay

Storewide sale starts Wednesday. Savings start Monday in Health & Beauty Aids and Notions. Remember: Sale ends Saturday, June 24. Delivery on $10 or more.

HAIR CARE

J & J Baby shampoo 450 mil.	Sale Price 2.19
Herbalessence shampoo 450 mil.	Sale price 2.19
Baycrest Baby shampoo 650 mil.	Sale price 1.79
Head & Shoulders 250 mil.	Sale price 1.88

SKIN CARE

Oil of Olay 100 mil.	Sale price 3.99
Second Debut 240 mil.	Sale price 8.49
Johnson & Johnson Baby Powder 397 gram dispenser.	Sale price 1.49
Johnson & Johnson Baby Oil 250 mil.	Sale price 1.89
Nivea Creme 120 mil.	Sale price 1.59
Noxzema Cream 400 mil.	Sale price 2.99

DENTAL NEEDS

Listerine 500 mil.	Sale price 1.59
Tek toothbrushes Soft or medium bristles.	Sale price 2/1.09
Crest toothpaste 100 mil. Regular or mint.	Sale price 97¢
Scope mouthwash 24 oz.	Sale price 1.88
Colgate toothpaste Regular only 150 ml.	Sale price 1.19

PERSONAL NEEDS

Trac II blades 5 per pack.	Sale price 2/1.99
Ban roll-on Regular or unscented 1.5 oz.	Sale price 1.29
Marigold gloves Small, medium, large.	Sale price 1.29
Baycrest beltless napkins Box of 30.	Sale price 1.99
Kotex Lightdays Box of 30.	Sale price 1.49
Tampax Regular or super. Pack of 40.	Sale price 2.19
Stayfree minipads 30/box.	Sale price 1.99
Baycrest absorbent balls 300/pack.	Sale price 1.09
Johnson & Johnson bandaid strips 100's.	Sale price 1.99

HANDY NOTIONS

Baribeau pant hangers Varnished wood.	Sale price 3/2.79
Baribeau suit hangers	Sale price 3/2.19
Bamboo beach mats	Sale price 3.29
Travelling clothesline 10 pegs.	Sale price 1.39
Nylon mesh laundry net Ideal for lingerie, baby clothes.	Sale price 2.29
Drip dry hangers 16" when extended, 3 per pack.	Sale price 1.49/pack
Cosmetic bags with two compartments.	Sale price 1.99

PAPER PRODUCTS

Wet Ones 70 per pack.	Sale price 1.59
Kleenex 200 per box.	Sale price 2/1.08
Pampers Toddlers' 12's	Sale price 1.59 per box (while quantities last)
Toddlers' 24's	Sale price 3.18 per box (while quantities last)
Extra Absorbents 24's	Sale price 2.55 per box
Newborns 30's	Sale price 2.19 per box
Daytimes 30's	Sale price 2.55 per box
Overnights 12's	Sale price 1.44 per box

ELECTRICALS

Lifestyler mist curling iron	Sale price 11.99
Lifestyler 900 watts styling dryer	Sale price 19.99
Charlescraft travelling curling iron, with dual voltage.	Sale price 15.99
C.G.E. 400 Blow dryer	Sale price 19.99
Lady Butterfly razor	Sale price 14.99
C.G.E. Turbo-jet hair dryer 1200 watts.	Sale price 25.99

Health and Beauty Aids and Notions, Main Floor

In the Canadiana Shop June 19-24

Spinning and Weaving
Members of the Victoria Hand Weavers and Spinners Guild will be demonstrating their craft and displaying many of their hand-made items. Monday through Saturday from 11 a.m. to 5 p.m.

Petroglyph Rubbings
See displayed, original wall hangings of petroglyph rubbings made by artist, Joan Mitchell from Petroglyphs created in the past by the West Coast Indians. 11 a.m. to 5 p.m., Monday through Saturday.

Canadiana Shop, Main Floor

Telebuy 385-1311 for home delivery on $10 or more

Hudson's Bay Company

Good News
Terry Spence
CFAX 1070

METRO TOYOTA
ESSO CAR CLINIC
TESTED USED CARS

Beautiful Blenkinsop Valley symbolizes the philosophical dilemma: do the rights of the individual prevail over the community's

A Million-Dollar Frustration

By PAUL MOSS
Times Staff

Edmund and Ethel Lohbrunner want to sell their attractive 42-acre property in the Blenkinsop Valley, buy a home on a much smaller acreage and in retirement quietly pursue their hobby of rock and alpine gardening which has won him international acclaim.

They believe their land, which adjoins the exclusive Broadmead residential development, has the potential to be similarly developed for quality housing.

If anything, they argue, it would be more desirable because it is more open than the heavily-treed Broadmead, has an interesting topography and enjoys a sunny easterly exposure.

Developers have expressed an interest in buying it if the land is ever freed for residential development, and one figure mentioned was around the $1 million mark.

But in the present political climate of Saanich the Lohbrunners seem to have as much realistic expectation of ever making such a sale as of winning top prize in a lottery.

For their situation typifies a basic conflict which, increasingly, is creating friction in this still largely rural municipality where many individuals own substantial acreages.

Essentially, it's the question that was surrounded with so much emotional argument when the former NDP government introduced its agricultural land freeze: how does one recognize and respect the property rights of the individual vis-a-vis the broader interests of the community at large?

In this particular case the Lohbrunners feel their rights are being violated by a council biased in favor of environmentalists, who demand that the Blenkinsop Valley be protected for ever as a farming area and a delightful pastoral belt only five miles from downtown Victoria.

Through the many years of hard work on their landscape gardening business the Lohbrunners always regarded the land as their superannuation and now, in their advanced years, they want to start drawing on that pension.

Saanich, on the other hand — or at least a majority of the present council members — appears determined not to earmark the Blenkinsop Valley for a suburban residential future.

The principal argument advanced in council debates is that in an era of rapidly vanishing farmland and ever-rising food prices, the valley's agricultural asset must be protected. And, although it isn't mentioned so often, there is also the secondary consideration of the area's esthetic value as greenbelt.

* * *

Moreover, say the aldermen, the mere possession of a large chunk of land is no reason for the owner to think that the municipality has an obligation to rezone it for the individual's profit.

To all of which the farmers and landowners reply that the aldermen and municipal officials don't know what they're talking about; that a major part of the valley is not good farmland; that it's virtually impossible to make a living from most types of farming; and that it's grossly unfair to punish the landowners financially because city dwellers enjoy driving through a scenic valley.

While the argument rages, Saanich has in place a resolution declaring the valley sacrosanct against development, and confirming that the present agricultural zoning will remain indefinitely.

Under the present controls the Lohbrunners are restricted to subdivision for a maximum of eight five-acre lots. Realtors say such parcels could sell for around $65,000 to $70,000, but from that must be deducted basic servicing costs for roads, hydro and water.

However, if council accepts a recent proposal from its chief planner, the present five-acre subdivision minimum would be doubled to 10 acres. And if that happens, allowing the Lohbrunners a total of four lots, for all practical purposes the development potential would be virtually nil.

As one realtor told the Times: "You could not afford to service those 10-acre lots. Let's say the lots would be worth around $85,000. You couldn't service those four lots with roads and water line and get your costs back."

The same realtor believes that even subdivision on a five-acre pattern would be so wasteful that it would amount to raping the land.

"We can't afford to have country homesites in the Blenkinsop Valley within the five-mile circle," he said. "The land is too valuable. It makes far more sense to leave the valley the way it is until the time comes — if it does — when the land can be properly subdivided into standard smaller lots."

In addition, municipal officials point out that the talk of subdividing is somewhat academic because no capacity for sewer services in the valley has been provided in the regional trunk sewer system.

Ed and Ethel Lohbrunner.

Meanwhile, the only crumb of comfort for the Lohbrunners was provided recently by Mayor Mel Couvelier, who said the rationale for freezing as buffer zone all of their property and others on the rim of the valley should be reassessed.

But, despite their invitations to aldermen, Couvelier is the only council member to have taken a first-hand look at the situation.

To those who can spare the time to visit the property on the western flank of the valley, the Lohbrunners are more than eager to prove their contention that most of the 42 acres is rock, unfit for any type of farming.

As they said in a recent brief to Saanich council: "It is not farmland and it has only one drawback — it is considered a beautiful piece of property."

OKANAGAN
OKB

Bill Halkett photo

Okanagan Helicopters says it's "thrown its hat in the ring" with a Sikorsky S-61

Get Ready For Noise Complaints

Victoria may soon get regular helicopter service to downtown Vancouver but some people are not going to like it, says Ald. Murray Glazier.

"You can be sure people will be complaining to city council about the noise."

Not that the chopper is a noisy aircraft, he said.

After a test ride Friday he rated the Sikorsky S-61, which Okanagan Helicopters Ltd. hopes to use on the service, as quieter than Air-West's Twin Otter seaplane.

But the fact it is quieter will not remove the problem.

"Any new noise, no matter how quiet, can be a disruption."

Landing site will be the all-important consideration, he said. The two sites under consideration, the Johnson Street helipad and Ogden Point, both have residential areas nearby.

Glazier said Okanagan Helicopters should consider a floating landing site to reduce the community disturbance to a minimum.

Otherwise, the proposed service looks excellent, he said.

Glazier and other civic and provincial government officials were given a test flight Friday, the second demonstration by Okanagan Helicopters in three weeks.

Company representative Kyle Steele said Okanagan has become interested in the Victoria-Vancouver route during the past month, thanks in part to the enthusiastic support of the Greater Victoria Chamber of Commerce.

"We have tossed our hat into the ring," he told a meeting of civic dignitaries and chamber officials at The Empress.

"Now we are looking for an expression of interest (from city council and the provincial government)."

Steele said the company could begin regular daily service within a year if approval is given by all levels of government.

The Sikorsky S-61 carries between 26 and 32 passengers and could be in downtown Vancouver in 30 minutes. It could also fly at night, unlike the present AirWest seaplanes, he said.

Steele suggested a "mix and match" route, flying from downtown Victoria to downtown Vancouver and then back to Vancouver International Airport, a trip of just a few minutes.

On other trips there could be a stop at the airport on the way to downtown Vancouver.

The landing site in Vancouver would be on the waterfront near the Bayshore Inn, he said.

Steele said the S-61 is about the quietest helicopter made and it did not have the thumping noise common to some smaller models.

Also interested in the Victoria-Vancouver route is the de Havilland company, which wants to use its Dash-7 Short Takeoff and Landing plane between the two cities.

Symphony: Really a Simple Issue

If Victoria doesn't want to pay the high price of supporting a top-rank symphony, then the Victoria Symphony Society should close up shop, society president Peter Lovric said Friday.

He said a lot of Victorians pay lip service to artistic endeavors such as the art gallery and the symphony, but when the bills come due everyone's reluctant to pay.

"It's time we put our money where our mouths are," said Lovric.

He admitted being disturbed by the reception symphony representatives got at city hall earlier this week when an unsuccessful application was made for a $25,000 grant. But he said he isn't interested in criticizing city officials.

"I don't want to be in the ballpark of always blaming somebody else — that's a political game that I don't want to play."

Lovric said the issue over the symphony is really simple.

"There's a need for bucks because a symphony can't pay its way. So if we want it we want it, if we don't we don't — it's that easy."

Lovric said the society is working up a number of fund-raising programs. But he has some fears the community might feel the symphony is a luxury it can live without.

"We see a continual erosion of the nice things in society. The gracious things that make living here so special seem to be leaving the city."

He said the symphony orchestra does not contribute to tourism but it's one of those things that make living here so pleasant . . . it contributes to the grace of living in Victoria.

He said there are undoubtedly a lot of Victorians who never go to the symphony, but he felt it fair to ask them for financial contributions.

Lovric said the community as a whole must be prepared to share the cost of such things as art galleries, symphonies, sports arenas, recreational centres, boat launches and bowling greens.

Such facilities don't make any money and they wouldn't exist if it weren't for public support, he said.

Lovric said if a fund drive is successful the society could then approach the business community for support.

"First of all we have to raise some money locally and then we can go to the corporate offices in Vancouver and Toronto and say 'Look at what the citizens have put in.'"

The symphony is $116,572 in debt.

Hash Seized

A small quantity of hashish was seized aboard the Canadian Coast Guard weathership Quadra Friday less than two hours before the ship left for a seven-week tour of duty at Station Papa in the Pacific.

Two RCMP drug squad officers and a police dog boarded the ship at 8:45 a.m. at the Esquimalt jetty and found 4.5 grams of the drug stashed on board.

The action was taken at the request of Capt. A.R. (Randy) Dykes.

Dispelling Myths About Student Jobs

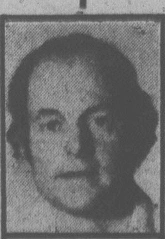

max low

As well as being Smile Week, next week is also Hire a Student Week.

And manager Marc Bissley of the Canada Employment Centre for Students, 2653 Douglas, wants to use the occasion to explain what the centre does and perhaps dispel a myth or two.

"This office is now a combined project of the federal and provincial governments," Marc exlains. "It unites for the first time the centre for students, which comes under Canada Manpower, and the B.C. Youth Employment Office, which is the responsibility of the provincial ministry of labor."

Each year there is a Hire a Student Week to make the public aware that students are looking for work during the summer.

"During the winter this office is concerned with career education in schools and in counselling rather than in job placement," Marc adds. "But in the summer from May to the end of August we're busy finding summer jobs for students."

For this extra summer load, Marc and five assistants, plus another four under the ministry of labor, are hired.

"As well as actually finding work, we do a lot of counselling and talking to groups in high schools regarding attitudes on work and what kind of things employers are looking for when they hire somebody," the young manager says. "We stress the things to keep in mind in an interview situation and we try to impress upon students that while getting a good wage might seem important, the key thing really is getting job experience."

It's hard to give figures on the number of students looking for work but last summer the centre had 4,000 applications for jobs.

"By the end of May this year we'd already had 5,000 applications so figures are well up," says Marc.

The number of vacancies to offer to those 5,000 students amounted to only 974 and so far only 550 have been placed. But Marc says often students fill out application forms, then find jobs somewhere themselves.

And so it's difficult to know the exact number of students still looking. But it could be high.

Jobs most students go into during the summer are in the tourist industry — restaurants, hotels and motels and shops that cater to tourism.

"Plus we get a good chunk of babysitting and gardening jobs," says Marc.

First rush period for summer employment is at the end of April and beginning of May when the university students get out and start pounding the beat. And the next wave will be at the end of this month when the high school students get out.

"Mainly what we want to get across during Hire a Student Week is the fact that there are lots of young people who are waiting and willing to work and they are prepared to work at a variety of jobs," Bissley stresses.

As it has been for many years in other countries, a summer job is a pretty vital thing to a student here.

"The majority by far count on this summer employment pretty heavily to help pay for their education," Marc points out. "In fact, a lot of students say 'If we don't get work, we won't be going back to school as we won't be able to afford it.' Really.

"I think there is a myth surrounding student employment," Marc adds with a grin. "Many people feel that students don't really want to work. They think that students would rather take the summer off and just lie on the beach.

"Well, that's not true. At least, most of the young people who come in here really do want to work."

BISSLEY
. . . 5,000 applications

JOB NOW: FANS

Assigning The Brass Was Easy

By JIM CRERAR
Times Staff

The last time anyone laced up a pair of spikes to play a professional baseball game in Victoria, Don Rogelstad and brothers Lynn and Jim Chapman were just out of their baby shoes.

Jim was four years old and Don and Lynn five when Victoria gasped its last in the old Western International League in 1954.

Despite some lively interest in reviving pro ball here, Organized Baseball remained a dead issue in Victoria for 24 years.

Then, suddenly, came the news in April that the Victoria Mussels had been born into the Class A Northwest League. It had all the surprise of a .230 hitter whacking a 3-and-0 pitch into the seats, but in truth the Chapmans and Rogelstad had been batting the idea around for some time.

"Jim and I had been talking about it for a couple of years," related Lynn, who serves as the Mussels' general manager. "In Don we had an experienced man and found that a franchise was available in Victoria."

* * *

They're taking a $100,000 gamble. That's their budget for this year, $24,000 of it in salaries, $15,000 for travel, accomodation and meals, another $15,000 for equipment and the rest in league and franchise fees and administrative costs.

Lynn estimates attendance at Athletic Park must average 1,000 to 1,100 a game if the Mussels are to stay out of hot water.

"We'd be happy with a total attendance of 45,000 and we'll be solid if we can put 50,000 in there," he said.

Season ticket sales have been slow — only 50 were sold up to last week — but Lynn felt this was due to a lack of time to push them and the fact that Victoria traditionally is not an advance sale town.

Even so, the ticket drive is under way, a youth club is planned with an outfield section set aside to accomodate members at a 50-cent admission and efforts are being made to set up an outfield picnic area to hold 300.

Why did the three pick Victoria for the venture? Jim and Lynn were born here, sons of basketball hall-of-famer Art Chapman.

They grew up in Vancouver with Rogelstad, a long-time friend. Jim became an infielder in the Montreal Expos' organization and Don, a pitcher in the New York Yankee system, had served as assistant general manager of Vancouver Canadians of the Pacific Coast League. They felt they had the background to succeed here and were able to sell the idea to Northwest League President Bob Richmond of Eugene, Ore., and the seven clubs already in the circuit — Bellingham Mariners, Grays Hrbor Loggers, Walla Walla Padres, Bend Timberhawks, Eugene Emeralds, Salem Senators and Boise Buckskins.

* * *

In addition to the franchise fee, the Mussels have given the league a $10,000 guarantee they'll finish the season.

Lynn inherits the front office while Jim is field boss, managing the club and playing shortstop. Don serves as a pitching coach and will take a regular turn on the mound.

Appointing the brass was the easy part. The real test was putting together a team from scratch in the seven weeks before next Tuesday night's opener in Bellingham. Mussels make their home debut the following night against the Mariners.

Tickets had to be printed, a program put together, office space located, players signed, a new schedule drafted, travel arrangements made and a lease signed for the ballpark.

The biggest job was finding players to fill the Mussels' 21-man roster, a task that fell largely to Jim and Don. The players came through contacts the two had made during their minor league playing days, through friends and college coaches and with help from minor league baseball director Bobby Bragan and Fred Whittaker, former GM of Vancouver Canadians and now manager of Vancouver Whitecaps of the North American Soccer League.

Most of the players are new to pro ball — the average age is 21 — but the Chapmans and Rogelstad feel the talent to win is there, overlooked by major league clubs mainly because of the tremendous number of aspiring players in the U.S.

"They're here because they want to play ball," Lynn said, which leaves him with just one more major task — finding 40,000 fans who want to watch them

JANICE CAPTURES SILVER IN SINGLES

SEATTLE — Janice Mason of the Victoria City Rowing Club earned a silver medal Friday at the U.S. national rowing championships on Green Lake by placing second in the intermediate women's singles final.

Clubmate Lisa Roy, who had won her heat Thursday, finished fourth in the final.

In a women's open doubles repechage (second chance) heat Friday, Roy and Janice Mason stroked their way to second place to gain a place in Sunday's final.

Cheryl Mason of Victoria missed out on a couple of bids to reach finals in the women's open division. Cheryl placed fourth in a singles semi-final after advancing with a second-place effort in a repechage. She was also second in a dash repechage, but in that one only the winner advanced.

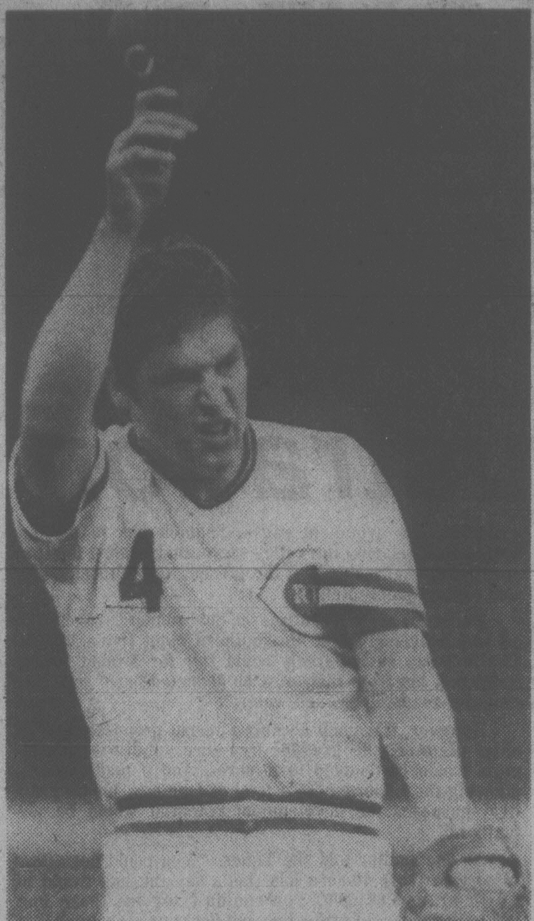

LOOKING WORRIED, Cincinnati pitcher Tom Seaver mops brow while preparing for next delivery during National League baseball game in Cincinnati Friday. Seaver really didn't have a worry as he went on to throw 4-0 no-hit victory over St. Louis Cardinals. (AP Wirephoto).

Seaver's No-Hitter Completes the List

CINCINNATI (AP) — For 11-plus seasons, Tom Seaver was deprived of a dream. After five 20-victory seasons, three Cy Young awards, a World Series championship ring and five one-hitters, only a no-hitter had eluded him.

No more.

"If you pitch long enough with good enough stuff, you are bound to pitch a no-hitter sooner or later," said the 33-year-old Cincinnati right-hander, who celebrated his one-year anniversary with the Reds on Friday by tossing the first no-hitter of his luminous career.

His 4-0 gem came at the expense of St. Louis Cardinals, a club that has skidded to rock-bottom since making history when Bob Forsch no hit Philadelphia Phillies April 16.

"It's been my philosophy, 'If it happens, it happens,'" he said.

Seaver made it happen without his usual overpowering stuff.

"I got better at the end. I didn't have the good fastball, so it was a case of a little of this and a little of that. I had a good sinker early and good control all night."

It was his seventh consecutive victory since stumbling to the worst start of his career.

The subject of a no-hitter had come up earlier in the day, when Seaver and teammate Bill Bonham were driving to the ballpark.

"We were talking about it on the way into town when we heard Joe Wallis was traded," said Seaver, whose closest no-hit bid was broken up by Wallis on a two-out, two-strike count in the ninth against Chicago Cubs in 1975.

The last no-hitter by a Cincinnati pitcher came in 1969, when Jim Maloney stopped Houston Astros. Seaver joins Ken Holtzman and Rick Wise as no-hit pitchers at Riverfront Stadium.

John Denny, who tossed no-hit ball for four innings, was the victim. Now 6-5 for the season, he gave up a two-run double to Pete Rose in the fifth and a run-scoring double to Joe Morgan.

Seaver, 8-4, struck out three, walked three and permitted baserunners only in the second and ninth innings. The closest scare came when JerryMorales hit a chopper to third to lead off the eighth. Ray Knight, who had just replaced Pete Rose, narrowly nipped Morales at first.

Other than two hard grounders by Keith Hernandez—fielded by shortstop Dave Concepcion and second baseman Joe Morgan—there were no other close plays.

The final out, on Seaver's 118th pitch, came when George Hendrick, a .223 hitter, grounded to first baseman Dan Driessen, who raced to the base as bedlam broke.

"I knew in the third or fourth, and the fans started acknowledging it after that. From the seventh on, their cheering made me aware."

After receiving a standing ovation on his way to the mound in the ninth, he walked pinch hitter Jerry Mumphrey.

A mental reprimand helped him shake no-hit pressure.

"I said, 'Now wait a minute pal, with Keith Hernandez and Ted Simmons coming up, you've got a chance to lose this ballgame.'"

He then got Lou Brock on a fly to left and coaxed Garry Templeton into a grounder that forced Mumphrey, bringing Hendrick to the plate.

"It didn't register to me until I saw Danny break into a big grin, then I said to myself 'Oh yeah, it's a no-hitter.'"

(Scores, standings on page 15).

SPORTS MENU

TONIGHT

CAR RACING

7 p.m. — Start of Paul Ridell Thrill Show, Western Speedway.

SOFTBALL

7 and 9 p.m. — Pacific Northwest League, doubleheader, Victoria Budgets vs. Woodenville of Seattle, Royal Athletic Park.

SUNDAY

SYNCHRONIZED SWIMMING

8 p.m. — Victoria Crystalettes Club water show, UVic pool.

CRICKET

1:30 p.m. — District Association, Oak Bay vs. Incogs, Windsor Park; Saanich vs. Cowichan, UVic; Albion vs. Castaways, Beacon Hill Park; Victoria vs. Vancouver (Kyle Cup-Under 15), St. Michael's University School.

SOFTBALL

1 and 3 p.m. — Pacific Northwest League, doubleheader, Victoria Budgets vs. Woodenville of Seattle, Royal Athletic Park.

1 p.m. — Stuffy McGinnis Men's League, Sooke Merchants vs. Victoria Athletics, Sooke Athletic Park.

1, 3 and 6:30 p.m. — Sidney Men's League; Prairie Inn vs. Hermsen Construction (doubleheader), Brentwood vs. Saanich; Sanscha Park.

1 and 3 p.m. — Heywood Men's League, doubleheader, Hygrade Radio vs. Taylor House Movers, Heywood Avenue Park.

LACROSSE

6 and 8 p.m. — South Island Senior "B" League; Saanich vs. Victoria Athletics, Hampton Park Hustlers vs. Esquimalt Universal Sheet Metal; Pearkes Arena.

BASEBALL

1 and 3 p.m. — Victoria Senior Amateur League, doubleheader; Greaves Movers vs. Capital Radiators, Lambrick Park.

MONDAY

HARNESS RACING

5:50 p.m. — Parade to post, Sandown Park.

SOFTBALL

6:30 p.m. — Victoria Senior Women's League; Victoria Skylarks vs. Butler Brothers, CJVI Vicettes vs. Strawberry Vale Juniors; Hyacinth Park.

6:30 p.m. — Sidney Men's League, Travelodge vs. Tsawout, Sanscha Park.

BASEBALL

6:30 p.m. — Victoria Senior Amateur League, Gorge Hotel vs. Dairy Queen, Lambrick Park.

A Job for Harris

WEST SPRINGFIELD, Mass. (AP) — Springfield Indians of the American Hockey League have named former Minnesota North Stars coach Ted Harris to head the team next season. Harris succeeds Gary Dineen as the Springfield coach.

Chalk One to Eye-In-the-Sky

By ERNIE FEDORUK
Times Staff

In those close races, you can't always trust your eyes. Nor, for that matter, can untrained eyes trust a photo.

But if you bet Dobbie Joe, the longer nose of Senga Logan — and trained eyes — took your money away from you in Friday's seventh race at Sandown Park.

The exciting finish on the harness racing program disappointed the Dobbie Joe supporters, elated the Senga Logan backers and proved, once again, that the eye-in-the-sky tells all.

If, that is, the eye is trained and the rules of harness racing are understood.

In the official photo, the finish line is clearly marked. The print from Friday's seventh race shows that some black from the nose of the No. 6 horse (Dobbie Joe) is across the line. The nose of the No. 2 pacer (Senga Logan) touches the "wire."

That's where trained eyes, and the rules, make the difference.

The black across the line from Dobbie Joe's nose is actually the overcheck bit. In other words, it is equipment.

That's the word from the judges, with eyes that are trained, and closer scrutiny does show, indeed, that the nose of Dobbie Joe has not touched the wire. The margin is paper-thin, but that's what makes the difference between winning, losing and dead heats.

Canadian Trotting Association regulations clearly state (section 24) that the winner shall be "the horse whose nose reaches the wire first." Equipment (the overcheck bit) does not count. Nor, for that matter, do legs because in the official photo, the left foreleg of Senga Logan also appears to be touching the wire.

All that matters is the nose, and chalk up the Friday's victory for the eye-in-the-sky and trained eyes.

* * *

Otherwise, crowds and mutuel play continue to show gradual increases and Sandown Raceway's chief officers, the Jim Keelings, Sr. and Jr., continue to believe that Vancouver Island fans are warming up to the sport.

Friday's crowd of 1,179 pushed $74,135 through the mutuels, an increase of 17 per cent over the corresponding day last week. More important, it was the biggest midweek play yet.

The Keelings, with support from owners, trainers and drivers, aren't sitting back and waiting for self-education by the fans. They started an educational program Friday by appointing a driver or trainer to stand in the box at the finish line and answer any and all questions.

It will be a continuing service, with various harnessmen participating.

They assigned Tom Burke to the chore Friday and he was bombarded with a steady parade of questions.

Forgot to ask, however, if Burke was allowed to tout a winner now and then.

(Friday's results and Monday's entries on page 17).

Field Ready to Charge North

DENVER (AP) — Andy North, after firing his second consecutive one-under-par 70, might be inclined to take to heart some of the wisdom of legendary baseball pitcher Satchel Paige.

"Don't look back, somebody might be gaining on you," Paige said, and that comment seemed appropriate to North's situation.

The quiet, lanky North carried a two-stroke lead into the third round of the 78th U.S. Open championship today. On Friday he couldn't help noticing the players lurking just off the lead.

For starters, there were Jack Nicklaus and Gary Player, who were tied with J.C. Snead at 142. Another shot back were two-time Open champion Lee Trevino and 1974 winner Hale Irwin, grouped with gritty 18-year-old amateur Bob Clampett and Mark Hayes.

Golfers posting 36-hole totals of 144 included two-time PGA champion Dave Stockton, Spaniard Severiano Ballesteros and powerful Andy Bean, who has won the last two tour events.

All of which set up the possibility of a mad dash for the finish. Player, for one, said, "I think, as in all major championships, it will come down to the last hole."

If any of this pressure was bothering the 28-year-old North, it wasn't showing.

"It's nice to lead after two rounds," he said after skirting the terrifying 7,083-yard Cherry Hills Country Club a second day. "It would be fun to lead after three and a whole lot more after four."

"You can't play this course aggressively," he said, sounding much like Irwin, the first-round leader. "Nobody beats a U.S. Open course—you just survive it."

* * *

Andy North	70-70—140
J. C. Snead	70-72—142
Gary Player	71-71—142
Jack Nicklaus	73-69—142
Hale Irwin	69-74—143
a-Bob Clampett	70-73—143
Mark Hayes	73-70—143
Lee Trevino	72-71—143
Phil Hancock	71-73—144
Joe Inman	72-72—144
Peter Oosterhuis	72-72—144
Severiano Ballesteros	75-69—144
Andy Bean	72-72—144
Dave Stockton	71-73—144
Al Geiberger	71-74—145
Jerry Pate	73-72—145
Bruce Lietzke	72-73—145
Ray Floyd	75-70—145
Tom Ulozas	73-73—146
Victor Regalado	74-72—146
Bobby Nichols	74-72—146
Tom Kite	73-73—146
Bill Kratzert	72-74—146
Wally Armstrong	73-73—146
Tom Purtzer	75-72—147
Miller Barber	74-73—147
Bob E. Smith	74-73—147
Bill Brask	71-76—147
Johnny Miller	73-74—147
Chi Chi Rodriguez	74-73—147
Ed Fiori	74-73—147
Billy Casper	71-76—147
Pat McGowan	74-73—147
Dave Eichelberger	77-71—148
Ed Sneed	78-70—148
Mac McLendon	75-73—148
Bill Rogers	79-69—148
Gene Littler	73-75—148
Bobby Wadkins	71-78—149
Tom Watson	74-75—149
Harry Toscano	74-75—149
Wayne Levi	76-73—149
Dale Douglass	74-75—149
Artie McNickle	74-75—149
Dick McClean	78-71—149
Nate Starks	74-75—149
Walter Zembriski	76-73—149
Lee Elder	76-73—149

One who didn't survive was 48-year-old Arnold Palmer, whose only Open title came at Cherry Hills in 1960 when he charged to the front with a final-round 65.

Sixty-three golfers made the cut at 150 for the final two rounds.

Budgets Clash With Leaders

There's nothing like starting off with a shot at the best. That's what Victoria Budgets are doing this weekend as they launch the home portion of their Pacific Northwest Fastball League schedule.

Reigning Canadian champions, Budgets will tackle the league-leading Woodenville Lumber squad of Seattle in a pair of doubleheaders at Royal Athletic Park. One two-game set will start tonight at 7 and another on Sunday at 11:30 a.m.

After beginning their campaign with a series of road contests, Budgets are in third place on the league list with a 4-4 record. Woodenville is out in front with a 5-3 mark, followed by Westside Federal of Seattle at 7-5. Seattle Peterbilt (4-5) is fourth and Tacoma (3-6) is trailing.

Woodenville aces who threaten to give the Budgets big trouble include Bob Cole, who is hitting at a .476 clip with six runs-batted-in, and Merle Bragg, currently hitting at a .364 pace, and pitchers Ed Gianni, 2-0 with a .062 earned-run average, and Hilliard Viydo, who tossed a 4-0 victory over Victoria in Seattle.

Victoria coach Harvey Stevenson has been pleased with the excellent fielding of his charges, but is still waiting for Budget batters to break out in league play. Among the better Victoria batters are shortstop Bob Holness, third in the league with five runs-batted-in, and outfielder Dennis Eckert, with two home runs.

'Boycott Buster' Campaign Launched

Times News Services

Top tennis players are being urged to refuse to play at Wimbledon against Britain's No. 1, Buster Mottram.

The controversial Mottram is a member of an ultra-right wing political party, the National Front, and members of the Anti-Nazi League plan talks with top players this weekend in a bid to drum up support for a Boycott Buster campaign.

Mottram, to the annoyance of his Davis Cup team manager Paul Hutchins, makes no secret of his support for the Front.

Two years ago he made a platform speech at the Front's annual general meeting. And he is in favor of statutory repatriation, the return of hanging, and the domolition of the welfare state.

"I'm a paid-up member. I'm a great supporter of the National Front," he said in a recent interview, and it is this attitude which prompted members of the Anti-Nazi League to demonstrate against him at Bristol this week, where he was representing Britain in a Davis Cup tie against Austria.

But Mottram makes no apologies for his beliefs. He also strongly supports the South African and Rhodesian governments.

On the courts Friday, Mottram played a major role in giving Britain an unbeatable 3-0 lead over Austria in a best-of-five European zone quarter-final.

Mottram defeated Hans Kary in straight sets after combining with David Lloyd for a 4-6, 6-3, 4-6, 6-4, 6-3 doubles victory over Peter Feigl and Cliff Letcher. Earlier, David Lloyd had downed Feigl in four sets.

In other Davis Cup action, Bjorn Borg was called into action at Belgrade, despite a knee injury, for the deciding match and responded with a 6-2, 4-2, 9-7 victory over Zeljko Franulovic Thursday to give Sweden a 3-2 triumph over Yugoslvia in the quarter-final round.

At Birminghham, England, Roscoe Tanner, Jimmy Connors and Brian Gottfried of the United States and Mexico's Raul Ramirez advanced to the semi-finals of a $125,000 Grand Prix tennis tournament Friday.

Tanner hammered Australia's John Newcombe 6-3, 6-1; Connors downed Egypt's Ismael El Shafei 6-4, 6-4 and Gottfried rallied to stop South African Bernie Mitton 3-6, 6-3, 6-1.

Ramirez eliminated Belus Prajoux of Chile 6-1, 6-3.

After his match, Newcombe, the Wimbledon champion in 1967, 1970 and 1971, said this will be his last year of serious tennis.

Newcombe said he will also give up the presidency of the Association of Tennis Professionals at its annual meeting in London next month.

At Brussels, Italians Adriano Panatta and Paolo Bertolucci reached the semi-finals of a Belgian international tennis tournament Friday when Panatta beat Czechoslovakia's Jiri Granat 6-3, 6-1 and Bertolucci defeated France's Eric Deblicker, 6-1, 6-1.

Werner Zirngibl of West Germany upset countryman Jurgen Fassbender, a member of his country's Davis Cup team, 4-6, 6-3, 6-1, and Ricardo Cano of Argentina scored an easy decision over Antonio Munoz of Spain 6-2, 6-3 to reach today's semi-finals.

WRESTLING
VICTORIA MEMORIAL ARENA
THURS., JUNE 22, 8 P.M.
HANDSOME JOHN ANSON vs GUY MITCHELL
The Iron Shiek & The Outlaw vs Jake Roberts & Rock & Roll Zumhofe
Igor Volkoff vs Dennis Alberts
Mike Hammer vs Goldie Rogers
Tickets on sale at ARENA BOX OFFICE Ring $4.00, Res. $3.50, Rush $3.00, Under 12 $2.50. Rush Sold at Door Only.

SENIOR "B" LACROSSE
SUNDAY, JUNE 18
GEORGE PEARKES ARENA
6 P.M. SAANICH METRO HONDA vs. VICTORIA ATHLETIC ASSOCIATION
8 P.M. ESQUIMALT UNIVERSAL SHEET METAL vs. HAMPTON PARK HUSTLERS
Adults $1.00 O.A.P. AND Children 50c
6-17

No. 1 THRILL SHOW
THIS SATURDAY AT
WESTERN "THE ACTION" SPEEDWAY
PAUL RIDDELL
Hell Drivers
1978 FORD THUNDERBIRDS
Gates Open 7 p.m. Show time 8 p.m.
Adults $3.50 Students and OAP $3.00 Children 6-12 $1.50
6-17

TIMES TENNIS TOURNAMENT

Tough Men's Field Suffers Casualties

By MAX LOW
Times Staff

Signs are, after only one round, that there's a pretty tough field in the men's singles event in this year's fifth annual Victoria Times Public Parks tennis tournament.

Usually, when a player does well and goes a long way through the draw one summer in this kind of tourney, he or she expects to do relatively well the next year. But not so this time around.

Take a look at some of the early results.

Tom Dumancic, runner-up to champion Gordon Liebscher in our inugural tournament, Henry Hohlachoff and Kerry Chan, both semi-finalists in last year's big field, and John Harper, a former quarter-finalist, all went out in the first round!

Though in the early rounds of our tournament, co-sponsored each year by the Vancouver Island Tennis Association (VITA), players are supposed to be playing one pro set with the winner being the first to reach nine games, many are sticking to the traditional best-of-three sets. And there have been some close thrilling matches already.

Perry Evans, winner of the boys' singles title last summer, scrambled through to the second round of the men's event this time but had to fight back from one set down for a 3-6, 6-2, 6-4 win over Tim Zurowski to do it.

There were plenty of other tough three-setters, too, like Phil Nanavati's 5-7, 6-4, 6-3 win over Kevin Burr; Peter Wyle's 1-6, 7-5, 6-4 victory over Doug Lane and Chris Skuce's 6-7, 6-1, 6-2 decision over Ian Downie.

Some 64 matches have been played and the massive men's singles field has been sliced from 128 entrants to 64. But there's still a long way to go to get down to the last four players for our semi-finals and finals weekend at Oak Bay's Henderson Park on Aug. 19 and 20.

The boys' singles event has been advancing well and they're down to the last 16. But there is still quite a way to go in both the women's singles and the mixed doubles, which seem the hardest to get played off.

TIMES TENNIS DRAW, RESULTS

First-round results and second-round draw in the annual Times Tennis Tournament:

MEN'S SINGLES

First-round results: Peter Wilson def. Ian Cameron, 9-3; Joe Gregg def. Maxwell Tracy, by default; Ken Leung def. Greg McKinnon, 6-2, 6-4; Yves Vial def. W.L. Adams, 9-0; Bob McMillan def. Brian Cleary, 9-3; Arthur Hobbs def. Tom Dumancic, 9-2; Chris Skuce def. Ian Downie, 6-7, 6-1, 6-2; Erik Lunde def. Barry Forer, 9-7; Michael Goodger def. Mel Lightbody, 9-8; Ronski Kosky def. Norman Loy, 9-1; Jack Ebbels def. Neil MacLeod, 9-0; Dave Davenport def. Greg Stone, 9-8; Ernie Gross def. Philip Birosh, 9-3; Peter Scott def. Ross King, 9-1; Greg Spievak def. Duncan Morrison, 9-4; Wilburt Jay def. Mike Jolly, 6-0, 2-6, 6-2; Shaun Wedick def. Don Laprise, 9-5; James Robinson def. Kerry Chan, 9-7; Robert Oldfield def. Henry Hohlachoff, 4-6, 6-1, 6-2; Kim Blank def. Paul Ferdinands, 9-0; Warren Erhart def. Don Howes, 9-3; Guy Coulter def. Alan Alexander, 14-12; Doug Taylor def. Larry Fitterer, 9-3; Robert Molson def. Dave Patton, 6-1, 6-4; Alf Hass def. Dave Mulcahy, 9-8; Robert Spanier def. Glen McEwen, 9-1; Perry Evans def. Tim Zurowski, 3-6, 6-2, 6-4; Robert Janicki def. Paul Scott, 9-5; Stan Wu def. Cameron More, 9-1; Warren Towler def. Brian Ethridge, 7-6, 6-1; Ray Limbert def. John Day, 6-2, 6-1; Kent Campbell def. Mike Hughes, 6-2, 6-1.

Paul Moss def. Roy Livesey, 9-7; Jim Parker def. Jack Moerike, 9-0; Ray Troyer def. Darcy Corregan, 9-7; John Coccioloni def. Jack Williams, 6-3; Chris Barton def. John Harper, 6-4, 6-2; Alan Whiteley def. John Garvey, 6-1, 3-6, 6-1; Paul Tiessen def. Kim Kanstrup, 6-0, 6-0; Steve Majocha def. Craig Forbes, 9-2; Peter Wyle def. Doug Lane, 1-6, 7-5, 6-4; Ron Spence def. Dennis Smith, 9-8; Ray Flynn def. Brian Simpson, 6-2, 4-6, 6-2; Dave Ridout def. Mike Kendrick, 6-0, 6-3; Joe Thompson def. Al Scott, 9-2; Dale Olesky def. Jim Lenox, 9-4; Peter Harrison def. Ken Macdonald, 6-4, 6-3; Rick Newsome def. Bob Beckwith, 6-1, 7-5; Dave Wingate def. Robert Horn, 6-2, 6-3; Bob Brown def. Jay Harpham, 6-1, 6-3; Gary McLaren def. M.D. Orwin, by default; Joe Hammond def. Gary Worth, 9-5; Richard Folk def. Barry Mayhew, 9-1; Kirk Unwin def. Clayton Booth, 9-3; Frank Roberts def. Robert Bertek, 6-1, 6-0; Cam Turner def. Charlie Davis, by default; Lorne Chan def. Donald Bays, 6-0, 6-4; Rod Smith def. Bill Clark, 9-2; Russ Malcolm def. Angus Moffat, 9-1; Raymond Chan def. Bob Mackie, by default; Steven Fifield def. Tom Watson, by default; Phil Nanavati def. Kevin Burr, 5-7, 6-4, 6-3; Chris Forster def. Ian Scott, 9-4.

Second-round draw: Wilson vs. Gregg, Leung vs. Vial, McMillan vs. Hobbs, Skuce vs. Lunde, Goodger vs. Kosky, Ebbels vs. Davenport, Gross vs. P. Scott, Spievak vs. Jay, Wedick vs. Robinson, Oldfield vs. Blank, Erhart vs. Coulter, Taylor vs. Molson, Hass vs. Spanier, Evans vs. Janicki, Wu vs. Towler, Limbert vs. Campbell, Moss vs. Parker, Troyer vs. Coccioloni, Barton vs. Whiteley, Tiessen vs. Majocha, Wyle vs. Spence, Flynn vs. Ridout, Thompson vs. Olesky, Harrison vs. Newsome, Wingate vs. Brown, Hammond vs. Folk, Unwin vs. Roberts, Turner vs. L. Chan, Smith vs. Malcolm, R. Chan vs. Fifield, Nanavati vs. Forster.

WOMEN'S SINGLES

First-round results: Barbara Scott def. Pat Palmer, by default; Linda Chiu def. Carey Phemister, 9-1; Marg Grainger def. Brenda Hathaway, 9-0; June Taylor def. Barbara Heimlich, 6-1, 6-1; Sylvia Scott def. Ann Pugh, 9-1; Marg Mainwaring def. Bev Rennie, 6-2, 6-0; Lynn Farwell def. Olive Stockdale, 6-0; Morven Morrison def. Merilee Mitten, 9-6; Claire Ducluzeau def. Mary Shoffner, 6-0, 6-0; Tara Ney def. Lorraine Ridout, 6-0, 6-0; Peggy Howes def. Gloria Balzer, 9-4; Diane Benard def. Angela Kolic, 9-7; Judy Alexander def. Nancy Pearson, 6-0; Lisa Farwell def. Willow Smith, 9-4; Diane MacPherson def. Pamela McTavish, 9-1; Cindy Bray def. Alice Cassidy, 9-4; Marilyn Williams def. Wendy La Fave, 9-3; Wendy Jull def. Lindsay Campbell, by default; Diane Glencross def. Christine Benn, 6-0, 6-4; Kathy Grenke def. Candy McKivett, by default; Dawn MacPherson def. Mary Nolin, 6-2, 6-3; Charlene Joe def. Tina Battistolo, 9-5; Cindy Majocha def. Mars Mechbach, 9-2; Liz Eveleigh def. Terry Corbould, 9-0; Karen Rougier def. Lori Gandy, 6-0; Liz MacPherson def. Stephanie Leong, 9-4.

Second-round draw: B. Scott vs. Chiu, Taylor vs. S. Scott, Lynn Farwell vs. Morrison, Ney vs. Howes, Benard vs. Alexander, Lisa Farwell vs. Diane MacPherson, Bray vs. Williams, Jull vs. Glencross, Grenke vs. Dawn MacPherson, Joe vs. Majocha.

Byes: Mainwaring, Ducluzeau, Eveleigh, Rougier.

BOYS' SINGLES

Second-round results: Roddy Swindells def. Wade Nicholson, 9-6; Julian Boissier def. Greg Richardson, 9-5; Terry Wong def. Neil Barrodale, 9-1; Glen Johnston def. Ronald Obleman, 9-6; Thomas Sedun def. Norman Lee, 9-7; Steve Majocha def. Paul Wallace, 9-1; Ray McAllister def. Bob Mount, 9-1; Joe Thompson def. Jay Harpham, 6-0, 6-0; Alex Stein def. George McGregor, 9-5; Jeff Thom def. Dave Devana, 9-0; Dale Crawford def. Neil Johnston, 10-9; Richard Folk def. Sandy Crisp, 9-7; Bernie Lawless def. Calvin Veenstra, 9-3; Steven Colwell def. Philip Ruskowski, 9-2, Frank Mikkers def. Rod MacDonald, 10-8.

Third-round draw: Swindells vs. Boissier, Wong vs. Johnston, Sedun vs. Majocha, McAllister vs. Thompson, Thom vs. Crawford, Folk vs. Lawless, Colwell vs. Mikkers.

Victorians Trail In Ontario Open

ST. THOMAS, Ont. (CP) — Amateur Rob Dew of Inglewood, Ont., and professional Erin Fostey of Orillia share the lead with 70s after the first round of the Ontario Open golf championship at the St. Thomas Golf and Country Club.

Dew, 21, a student at University of Indiana, was the opening-day surprise Friday, putting together rounds of 35 to win his share of the lead.

Fostey, a former Ontario Hockey Association Junior A player with Ottawa 67s, fired rounds of 37-33 for his share of the lead.

Victorians Cec Ferguson and Bob Beauchemin shot 36-39-75 and 40-42-82 respectively.

The two low Canadians in the field of 127 will automatically qualify for the Canadian Open at Glen Abbey.

The purse here is $20,000 with the winner's share $4,000.

a-Rob Dew, Inglewood	35-35—70
Erin Fostey, Orillia	37-33—70
Don Allman, Brantford	37-34—71
Bob Panasiuk, Windsor	36-36—72
Brent Loutit, Hamilton	35-37—72
Scott Knapp, Woodbridge	37-35—72
a-Donald White, London	37-36—73
Dean Jewart, New York	37-36—73
Paul Kennedy, Brampton	37-36—73
a-Steve Fellinger, N. Falls	39-34—73
a-Jeff Van Vliet, St. Thomas	37-37—74
a-Tom Faulds, London	33-41—74
Mark Shushack, Th. Bay	37-37—74
Michel Boyer, Quebec	36-38—74
Moe Norman, Kitchener	40-34—74
a-Nick Weslock, Burlington	36-38—74
John Jacobs, Calif.	39-35—74
Greg Pidlaski, Mississauga	38-36—74
a-Sandy Billyard, Fonthill	37-38—75
Andy Coulson, Thornhill	40-35—75
a-Ted Pease, St. Thomas	40-35—75
a-Gary Stickl, Niagara Falls	39-36—75
Cec Ferguson, Victoria	36-39—75
Dan Halldorson, Brandon	40-35—75
Don Graham, Medicine Hat	38-38—76
Gar Hamilton, Toronto	37-39—76
Bob Beauchemin, Victoria	40-42—82

Bell Takes Over

PHILADELPHIA (AP) — Midfielder Alan Ball was named coach of Philadelphia Fury of the North American Soccer League on Friday, replacing Richard Dinnis. Dinnis resigned Wednesday, citing personal reasons and a desire to be with his family in England.

HERMAN
©1978 Universal Press Syndicate
Unger
6/17

"I am grateful! But I distinctly remember asking for a cheese sandwich."

BASEBALL SCORES

AMERICAN LEAGUE

East

	W	L	Pct.	GBL
Boston	44	19	.698	—
New York	36	25	.590	7
Baltimore	36	26	.581	7½
Milwaukee	35	26	.574	8
Detroit	31	29	.517	11½
Cleveland	26	32	.448	15½
Toronto	21	40	.344	22

WEST

	W	L	Pct.	GBL
Kansas City	32	27	.542	—
California	32	30	.516	1½
Oakland	32	31	.508	2
Texas	30	31	.492	3
Chicago	29	31	.483	3½
Minnesota	25	35	.417	7½
Seattle	19	46	.292	16

Milwaukee	000 100 311 2—	8 12 0
Cleveland	000 400 020 0—	6 9 1

Sorenson, McClure (9), Castro (10) and Martinez, Moore (8); Wise, Kern 5-2, Spillner (10) and Alexander. HRs: Mil—Hisle (11), Thomas (15); Cle—Grubb (7), Bell (3).

Seattle	000 000 030—	3 8 3
Boston	021 000 03x—	6 7 2

Pole 4-8 and Stinson; Eckersley, Campbell 4-4 (8) and Fisk.

Oakland	000 000 000—	0 9 1
Baltimore	000 102 03x—	6 8 0

Langford 1-4, Sosa (7), Lacey (8), Heaverlo (8) and Essian; D. Martinez 6-3 and Skaggs. HR: Bal—E. Murray) (13).

Kansas City	000 010 100—	2 6 1
Chicago	000 001 000—	1 8 1

Gura 4-1, Bird (8), Hrabosky (9) and Porter; Barrios 5-6 and Nahorodny.

Detroit	000 010 001—	2 11 1
Minnesota	011 100 20x—	5 15 0

Rozema 2-3, Baker (5) and Parrish; D. Jackson 1-0, Marshall (8) and Borgmann.

Toronto	002 000 006—	8 8 1
Texas	100 000 020—	3 6 2

Underwood 3-7, Willis (9) and Ashby; D. Ellis 5-3, Lindblad (9), Cleveland (9) and J. Ellis. HR: Tor—Carty (8).

Second game

Toronto	220 000 100—	5 9 1
Texas	010 001 000—	2 6 2

Jefferson 5-6, Murphy (9) and Cerone; Moret 0-1, Comer (2), Umbarger (9) and Sundberg. HR: Tex—Bonds (8).

California	201 020 050—	10 14 0
New York	000 010 033—	7 11 1

Aase 3-3, LaRoche (8), D. Miller (9) and Downing; Beattie 2-2, Messersmith (7) and Munson, C. Johnson (8). HRs: Cal—Baylor (16), Fairly (7). NY—Spencer (7).

NATIONAL LEAGUE

East

	W	L	Pct.	GBL
Chicago	34	24	.586	—
Philadelphia	31	26	.544	2½
Montreal	32	31	.508	4½
Pittsburgh	27	31	.466	7
New York	28	36	.438	9
St. Louis	23	41	.359	14

West

	W	L	Pct.	GBL
San Francisco	39	21	.650	—
Cincinnati	38	25	.603	2
Los Angeles	35	27	.565	5
Houston	26	32	.448	11½
San Diego	27	35	.435	12½
Atlanta	24	35	.407	14

St. Louis	000 000 000—	0 0 2
Cincinnati	000 031 00x—	4 7 1

Denny 6-5, Schultz (7) and Simmons; Seaver 8-4 and Werner. HR: Cin—Driessen (9).

Montreal	001 000 000—	1 9 0
Los Angeles	000 110 00x—	2 10 0

Rogers 7-7 and Carter; Rau 7-2 and Yeager. HR: LA—Lopes (6).

New York	000 310 000—	4 9 0
San Fran	000 002 104—	7 11 2

Kobel, Lockwood 7-5 (7), D.Murray (9) and Hodges, Stearns (8); Halicki, Curtis (6), Lavelle 5-4 (8) and Hill. HRs: SF—Ivie (4), Madlock (6), H. Cruz (3), Clark (8).

Chicago	020 002 001 100 1—	7 15 0
Houston	000 210 011 100 0—	6 16 1

Burris, Sutter (8), Holtzman (9), Moore (9), Hernandez (9), McGlothen (10), Reuschel 2-0 (12) and Rader, Cox (10); Lemongelo, Sambito (8), Forsch (10), Williams 1-1 and Ferguson.

Pittsburgh	123 100 110—	9 17 0
Atlanta	000 022 000—	4 7 1

Blyleven 5-5, Whitson (6) and Ott; Niekro 7-7, Skok (4), Solomon (6), Camp (7), Easterly (9) and Murphy. HRs: Pgh—Ott (4), Parker (10); Atl—Horner (1).

Phila	000 120 101—	5 8 0
San Diego	000 000 000—	0 5 2

Carlton 7-6 and McCarver; Jones 5-5, Kinney (9) and Roberts. HR: Pha—Bowa (1).

PACIFIC COAST LEAGUE

Hawaii	001 400 020—	7 11 4
Vancouver	004 020 000—	6 10 1

Dunning, Bernal (6) 2-3, and Davis; Huffman 0-4, McCatty (8), and Robinson. HR—Hawaii, Maloof (1). A—3,618.

Tacoma 7 Phoenix 1
Spokane 11 Tucson 5
San Jose 8 Albuquerque 7

Another Swede

VANCOUVER (CP) — Vancouver Canucks announced the signing of Swedish centre Thomas Gradin, 22, to a two-year National Hockey League contract Friday.

Gradin, who scored 21 goals and 21 assists in 36 games with AIK of Stockholm last season, was chosen an all-star at last year's Izvestia tournament in Moscow. Two years ago he was selected the outstanding junior in Sweden,

Gradin's signing brings to four the number of Swedish players recently acquired by the Canucks. Centre Roland Eriksson and defencemen Lars Lindgren and Lars Zetterstroem have already inked contracts.

DeGirolamo Enjoys The Relaxing Game

The game's golf, not baseball, but Dorothy DeGirolamo is batting 1.000 in tournament play this year.

But she's not interested in carrying her impressive percentage into the British Columbia championships.

Wrapping up her fourth consecutive Victoria championship with a come-from-behind one up victory over Pat Derry of Royal Colwood, the red-haired Gorge Vale member reaffirmed what she had said earlier. She won't play in the provincial tournament, or try for a spot on the interprovicial team.

"I made up my mind to relax and enjoy myself this summer," DeGirolamo said, "and that means I'll be playing only in Island tournaments."

Derry didn't give DeGirolamo much time to relax Friday, but Dorothy certainly has been enjoying herself. In addition to the City event, she has played in two other tournaments — at Nanaimo and Cowichan — and won 'em all.

But for sheer excitment, it was hard to top the city final Friday at Gorge Vale.

Playing in her first city final against a competitor who now has won five of six playoffs and was playing her home course, Derry had to be considered an underdog. The blonde Colwood champion, however, responded to the challenge.

In fact, she trailed only twice in the 18-hole playoff. She fell one down after the seventh, pulled ahead again only to lose three of the last four holes and fall behind on the 18th. The 18th, unfortunately for Derry, is the deficit that counted.

The finalists halved only three holes — the 10th, 11th and 16th. DeGirolamo won eight while Derry won seven, including five on the front nine. The constant fluctuation made it one of the most exciting finals in years.

Dorothy fired an approximate medal of 79, three over women's par, while Derry was about 80, with five over-par strokes coming on the final four holes.

CHAMPIONSHIP FINAL

Par out	434 544 555	— 39
DeGirolamo out	535 454 556	— 42
Derry out	444 545 645	— 41
Par in	355 435 345	— 37-39 — 76
DeGirolamo in	355 345 345	—37-42 — 79
Derry in	354 426 366	—39-41 — 80

FLIGHT FINALS

Consolation flight: Lorna Rooper (U) defeated Bernice Breffit (U) 4 and 3.

First flight: Gert Pumfrey (GV) defeated Mary Browett (GM) 2 and 1.

Second flight: Lil Thirwell (U) defeated Kay Rickinson (RC) 6 and 5.

Third flight: Peggy Matthews (GV) defeated Terese Todd (RC) 8 and 6.

Fourth flight: Mike Price (RC) defeated Margaret Ubukata (RC) 2 and 1.

Fifth flight: Pat Tucker (V) defeated Bessie Law (Met) on the 18th.

Sixth flight: Freda Munch (GV) defeated Marianne Johnson (RC) 1 up.

Seventh flight: Kathleen Craig (RC) defeated Joan Robertson (RC) 3 and 2.

Eighth flight: Doris Whittet (CH) defeated Joan McGlenen (RC).

Richdale Does Job For Remco

Bob Richdale received all the batting support he needed in the first inning Friday night as he pitched Remco Office Systems to a 3-1 victory over Taylor House Movers in a Heywood Avenue Men's Softball League game.

Remco clubmates went to work early with the bats and produced runs by Daryl Ell and Ken Geary on a first-inning double by Paul Baines. Richdale added a third tally in the second frame after reaching base on an error.

Yielding just one hit over the seven-inning route, Richdale wrecked his quest for a shutout in the third, when a pair of wild pitches opened the gates for the lone tally by the Taylor crew.

High Jump Mark

MOSCOW (Reuter) — Vladimir Yaschenko of the Soviet Union broke his own world high jump record Friday with a leap of 2.34 metres (seven feet, 8.13 inches) at an international track and field meet in Tbilisi. He broke the record he set last year by one centimetre.

Victoria's
Largest Selection
of
3-5-10 Speeds &
Children's Bikes
Trades Welcome
Open Fridays 'til 9 p.m.
4-10
RUSS HAY
BICYCLE SHOP
2542 Government St.
384-4722

NOTICE!
LAST CHANCE TO ENROLL
BOATBUILDING COURSE
Starts Tues., June 20
8 sessions over 4 weeks
$65

international
tools 'n space
ltd.
The Complete Workshop
for
Amateur Woodworking
383-9600
for more information
338 Catherine St.
(at Esquimalt Road)
6-17

CJVI/900 and TOTEM TRAVEL
present
NEW YORK "YANKEES"
vs.
SEATTLE "MARINERS"
(RESERVED BOX SEATS)
PLUS KING TUT EXHIBITION
(RESERVED VIEWING)

DELUXE ESCORTED TOUR
WITH CJVI's
MIKE WOODMAN
DEPARTS VICTORIA
VIA PRINCESS MARGUERITE
FRIDAY AFTERNOON
AUG. 18th
2 NIGHTS — $189 each sharing twin basis
3 NIGHTS — $229 each sharing twin basis
CALL US NOW FOR RESERVATIONS
TOTEM TRAVEL
MAYFAIR Shopping Centre 386-3277
HILLSIDE Shopping Centre 595-1181

OK TIRE STORE
says
"You Don't Have to Live With Them!"
CHARGEX
master charge
PIRELLI
CINTURATO
introduce the
10-DAY
TRIAL
OFFER!
FOR IMPORTS
P3
FOR AMERICAN CARS
P76
CN 75
Manufacturer's warranty against road hazard up to 50% of tread life. Manufacturer's warranty against defects in workmanship and material up to 40,000 miles.

WOODWARD'S
FINLAYSON
NANAIMO
DOUGLAS
SPRUCE
OK TIRE STORE
SUMMIT
HILLSIDE
BLANSHARD

TRY THEM! IF YOU DON'T WANT TO LIVE WITH 'EM — WE'LL EXCHANGE 'EM!
Try these steel belted radials for 10 days! If you don't like them your OK tire dealer will exchange them for the tire of your choice, whether more or less expensive, and credit or debit you only with the difference in price. Find out for yourself whether you want to live with them. What can you loose?
AT YOUR
OK TIRE STORE
3030 NANAIMO ST.
386-3156
HOURS:
Monday-Saturday 8:00-5:30
Fri. 8:00-5:30, Sat. 8:00-5:00
"The kind of performance that has made Pirelli famous"
6-17x

Business Owners
You know how important your "corporate image" is
SO DEAL WITH THE COMPANY THAT CAN HELP YOU BUILD ONE . . .
* not your average uniform rental supplier *
Unitog®
Canada Ltd.
Uniform Rental System
Sure, we rent the traditional blue, tan, green, and grey, but we have handsome, striped shirts and high-colour plain shades to create a distinctive image for your company. All garments drycleaned, delivered to you on hangers; the finest perma-press available. Guaranteed continuity of fabrics and styling in men's and women's uniforms.

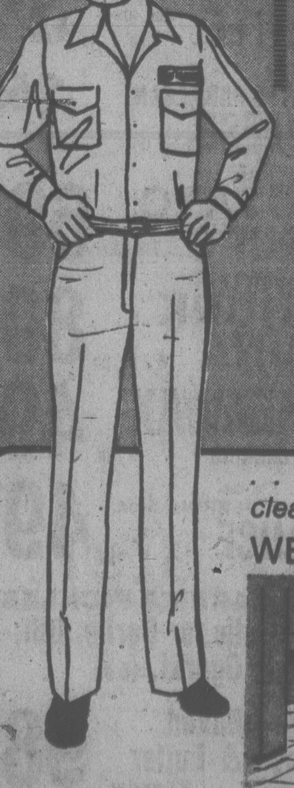

. . . we can help you with your cleaning problems too . . .
WE ALSO RENT . . .

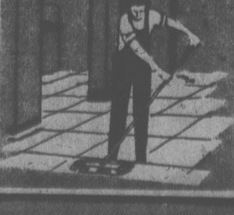

- MOPS
- MATS
- WIPERS
- FENDER COVERS

Specializing in Product Quality, Unsurpassed Service
Nu-Way CLEANERS
Unitog Representative for the Greater Victoria Area
PHONE 382-4268
420 WILLIAM STREET IN VICTORIA
Phone or Drop In and ask for Jim or Fred McEvoy!!
6-17

Climb to the Summit Reaches Critical Level

BUENOS AIRES (Reuter) — The long gruelling climb to the summit of soccer reaches a crucial stage this weekend when all eyes will be focussed on two matches which could determine the teams that meet in the World Cup final, June 25.

At Rosario, South American giants Brazil and Argentina collide.

And at the central Argentine town of Cordoba, European teams West Germany and Hmlland, champions and runners-up in 1974, meet in a similarly riveting match.

Defeat will amost certainly end the hopes of any of the adversaries, but drawn results will prolong the agony until the final second round matches next Wednesday.

In other action Sunday, Italy hope to follow in Holland's footsteps by crushing Austria at Buenos Aires while Poland seeks to keep its hopes ablaze by beating Peru at Mendoza.

In the 45,000-capacity Rosario Central Stadium, an ear-splitting crescendo of noise will burst upon the 22 players carrying Argentine's hopes of glory.

But one player who will love every minute of it is new Argentine superstar Mario Kempes, elevated to the level of national hero after his two brilliant goals destroyed Poland last Wednesday.

Kempes, who once played for Rosario Central before being lured by Valencia of Spain, told reporters: "When I run onto the field and get that sort of reception I feel a tingle all over."

It is Kempes who is the man Brazil fear most.

But it now appears that Kempes will once against be without the support of striking colleague Leopoldo Luque, still recovering from a dislocated elbow.

Brazil will also be missing one of their forwards, Roberto, who damaged a knee in the game against Peru and will be replaced by Rienaldo, disappointing in earlier matches.

The outcome of the match will almost certainly decide which of the two South American sides will reach the final from Group B, although a draw would leave the issue open until Wednesday.

While lacking the atmosphere of the Rosario battle, the match between Holland and West Germany should be an equally intriguing contest and the competing forces will be the same—a dangerous attack against a resolute defence.

BO SECOND AT CALGARY

CALGARY — Bo Mearns of Victoria rode Flying Nun to a second-place finish Friday in the $5,000 Avco Cup event at the Calgary International Horse Show. Graeme Thomas of San Carlos, Calif., aboard Skip, took first place.

ALF BECKER'S
CHAIN SAWS
2981 Tillicum Rd.
384-6414

Roofing?
Seamless Aluminum Gutters
Capital City Roofing
Guaranteed custom work—free estimates.
1920 OAK BAY AVE. 598-4441
GUTTERS • INSULATION • DOWNSPOUTS •
"WE DO A COMPLETE JOB"

G.R.A.S.S
For Your Patios and Balconies
OZITE
Synthetic Turf
Professionally installed . . . will change your cold floor into an interesting outdoor area. Enquire about it now.
Phone 598-4441
After six: call 598-7024 for an estimate
Capital City Carpet & Lino
1920 OAK BAY AVE.
6-17

Western FOOD
OPEN 9-9 WEEKDAYS
SATURDAYS 9-6 SUNDAYS
772 Goldstream Ave., Langford
AT WESTBROOK SHOPPING CENTRE
Prices Effective June 18, 19, 20
We Reserve the Right to Limit Quantities
Spring into Summer Sale
GRADE A BEEF CHUCK STEAKS LB. 1.19
GRADE A BEEF CROSS RIB ROAST LB. 1.59
FRESH REGULAR GROUND BEEF lb. 98¢
FLETCHERS BONELESS DINNER HAM VAC PAK, lb. 2.29
FRESH UTILITY WHOLE FRYERS LB. 79¢
ROBIN HOOD ALL PURPOSE FLOUR Limit 1 per customer 20 lb. bag 2.49
JUICY CANTA LOUPE ea. 39¢
CAULI-FLOWER ea. 59¢
FRESH BROC-COLI lb. 39¢
SUNKIST ORANGES 5 lb. bag 1.09
NABOB TRADITION COFFEE Reg. or Fine lb. 3.39
KRAFT GRATED PARMESAN CHEESE 8-oz. tin 1.59
HOSTESS POTATO CHIPS 7.9-oz. 69¢
CLOVER LEAF CHUNK TUNA 6½ oz. tin 89¢
PARAWAX FOR CANNING lb. 49¢
H.P. 7½-oz. LEA & PERRINS 5-oz. SAUCE jar 49¢
McLAREN'S PICKLES
No Garlic, or Garlic, Dill, Polski Ogorki, 48 oz.
OR
Sweet Mixed Bread & Butter 32 oz. jar 98¢
E. D. SMITH PRODUCTS
GARDEN COCKTAIL JUICE 28 oz. 59¢
PUMPKIN PIE FILLING tin 19 oz. 69¢
LEMON SPREAD jar 16 oz. 59¢

NATIONAL TRYOUTS FOR ISLAND STARS

Gerald Kazanowski of Nanaimo and Craig Higgins of Victoria are included on the list of 28 players selected to compete for places on Canada's national junior men's basketball team at a three-day tryout camp, June 26-28.

The roster will be trimmed to 12 players following the tryout sessions and the team will play games on July 5, 6 and 7 at Calgary, Edmonton and Lethbridge.

Kazanowski, named the most-valuable player in the B.C. high school tournament this year, is scheduled to enter the University of Victoria in September. Higgins was a freshman at Uvic last season, helping the Vikimngs to the Canada West men's basketball crown.

Lee Rides Eagles To Share of Lead

GRAND BLANC, Mich. (AP) — Stan Lee had a birdie-eagle-eagle stretch on the front nine Friday en route to a five-under-par 67 to join three others in the second-round lead of a $100,000 Professional Golfers' Association tournament.

Lee, Greg Power, Craig Stadler and Australian Jack Newton all had 36-hole totals of five-under-par 139 in the event at the 7,001-yard, par-72 Warwick Hills Country Club.

Lee, a six-time Arkansas State amateur champion, shot a blistering 31 on the front nine holes.

He stunned the gallery on the 386-yard sixth hole by blasting a wedge 92 yards into the hole for an eagle two.

But, he wasn't finished. After smashing a three-wood second shot 270 yards onto the seventh green, Lee sank an 80-foot putt for an eagle three on the 582-yard hole.

Greg Powers	69-70—139
Jack Newton	72-67—139
Craig Stadler	70-69—139
Stan Lee	72-67—139
Gary Groh	71-69—140
John Lister	69-72—141
Bobby Mitchell	72-69—141
Rex Caldwell	69-72—141
Barney Thompson	68-73—141
Bob Eastwood	70-71—141
Chris Clark	72-70—142
Randy Erskine	70-72—142
Babe Hiskey	71-71—142
Ed Sabo	70-72—142
Mike Sullivan	73-69—142
Bobby Baker	70-72—142
Bobby Cole	72-70—142
Bobby Walzel	69-74—143
Keith Fergus	72-71—143
Bruce Fleisher	73-70—143
Alan Tapie	75-68—143
Bill Calfee	69-74—143
Allen Miller	72-71—143
Jim Nelford, Burnaby	69-75—144
Dave Barr, Kelowna	74-74—148

SENIORS GOLF

Sweeping Style

Uplands, Royal Colwood and Glen Meadows racked up one-sided victories Friday to assume a 1-2-3 stance atop the Vancouver Island Seniors Golf League.

Uplands provided the most surprising result, sweeping all six points in a 6-0 victory while conceding Victoria the home-course advantage.

Glen Meadows also showed sweeping form at home, defeating Cedar Hill 6-0, while Colwood downed visiting Gorge Vale 5-1.

Friday's results, standings:

CEDAR HILL 0, GLEN MEADOWS 6

Johnny Johnson lost to Bill Griffiths 3 and 1; Cliff Smith lost to Harry Tobin 4 and 3. Glen Meadows won best ball.

Cy Osborn lost to Gordon Perry 5 and 4; Stan Clarke lost to Mike Ruddy 5 and 4. Glen Meadows won best ball.

GORGE VALE 1, ROYAL COLWOOD 5

Bill Jaffray defeated Clyde Clark 2 and 1; Doug Ritchie lost to Dave Nisbet 3 and 2. Colwood won best ball.

Arnold Lawson lost to Mickey Bartkow 5 and 4; Warren Middleton lost to Don Emburg 3 and 2. Colwood won best ball.

UPLANDS 6, VICTORIA 0

Fred Ball defeated Bob Ayer 3 and 1; Harry Barnes defeated Howland Smith 1 up. Uplands won best ball.

Carl Locatelli defeated Bill Thompson 2 and 1; Leif Erickson defeated Ray Cranston 1 up. Uplands won best ball.

TEAM STANDINGS

	Pts
Uplands	18½
Royal Colwood	14
Glen Meadows	13
Victoria	11½
Gorge Vale	9½
Cedar Hill	5½

Nanaimo Racing

The men who pilot super-stock machines are going to give it another try Sunday afternoon (1 p.m.) at Grandview Bowl in Nanaimo.

Rain that arrived during time trials washed out a scheduled racing program on June 10 at the Nanaimo oval.

With Jim Caudwell out in front with a solid, 196-point lead over Gary Bemister, Victoria pilots are holding down the first nine spots on the list of driving leaders. Nanaimo's Dave Johnson is sitting in the 10th berth.

The super-stocks are scheduled to return next weekend to Western Speedway, where the only action this weekend will be tonight's performance of the Paul Riddell Thrill Show.

SUPER-STOCKS

Jim Caudwell, Victoria	486
Gary Bemister, Victoria	290
Greg Court, Victoria	253
Ron Fleet, Victoria	203
Larry Pollard, Victoria	190
Tony Oxley, Victoria	184
Siegie Sawatzki, Victoria	159
Dave King, Victoria	134
Terry Forsyth, Victoria	130
Dave Johnson, Nanaimo	101

Can you afford to rent when you can buy your own home?
$450 DOWN With B.C. Grant
$220 A MONTH Principal, interest, and taxes included
8% AHOP Financing
WE PAY THE LEGAL FEES!
1-Bedroom from $28,900
2-Bedroom from $34,700
Many outstanding features such as deluxe Hotpoint frost-free fridges and self-cleaning ranges. Some with electric fireplaces.
ONLY 8 LEFT!
We don't think you are going to have an opportunity like this again.
PRINCESS MAQUINNA—830 ESQUIMALT RD.
Open Weekdays 9-12 and 1-4:30
Saturdays and Sundays 1-4 p.m.
Evenings by Appointment 385-2458
BYRON PRICE & ASSOCIATES LTD.
6-3x

Lopez Unnerved

ROCHESTER, N.Y. (AP) — One of Nancy Lopez's drives struck a spectator and unnerved the rookie sensation on the back side as she shot a one-under-par 72 and was one shot off the lead Friday in a $75,000 Ladies Professional Golf Association tournament.

Silvia Bertolaccini used an eagle en route to a two-under-par 71 and assumed sole control of the opening round at the Locust Hill Country Club.

Lopez was so shook up that she took her first double bogey in 83 holes after her drive struck a fan under the 10th hole. She struggled to a closing 39 but was still tied for second place.

"I'm very emotional," said the 21-year-old rookie sensation. "If I had killed him, I would have quit. I was still crying on the 11th hole."

Still, she came up with her 14th performance of par or better in her last 15 rounds. Lopez is bidding to become the first LPGA woman to win five straight tournaments.

The fan, Rochester dentist Gerry Mesalella, was not hurt seriously and watched Lopez finish her round.

Alex Reinhardt, Murle Breer and Sandra Spuzich all shot 72s to share second-place with Lopez.

Sandra Post of Oakville, Ont., who now makes her home in Florida, was in a group at 74, three strokes off the pace, that included Jane Blalock, Hollis Stacy and Louise Bruce.

Eleven players matched or broke par over the 6,202-yard course. Beth Solomon, M.J. Smith, Janet Coles, Cathy Morse and Kathy McMullen all matched par.

Keenan Coach At North Bay

NORTH BAY, Ont. (CP) — Larry Keenan, former National Hockey League player who turned professional with Victoria Maple Leafs of the old Western League, has been named coach of North Bay Trappers of the Ontario Junior League.

Keenan, 37, succeeds Don Turcotte, coach of the club for the last three seasons.

ISLANDS TRUST GALIANO ISLAND TRUST COMMITTEE

NOTICE OF PUBLIC HEARING

NOTICE is hereby given that all persons who deem their interest in property affected by the following proposed by-law will be afforded an opportunity to be heard on matters contained therein at a Public Hearing to be held in the Board Room of the Islands Trust Office, 4th Floor, St. Ann's Academy, located at 835 Humboldt Street, Victoria, B.C. on WEDNESDAY, June 21, 1978, commencing at 3:00 p.m.

Proposed Galiano Island Trust Committee By-law No. 9 is a by-law authorizing the entry into a Land Use Constract with Galiano Properties Ltd. for the development of Lots 1 to 5 inclusive, District Lot 29, Galiano Island, Cowichan District, Plan 30670; and Lots 6 and 9, District Lots 15 and 29, and Lots 7 and 8, District Lot 15, All of Galiano Island, Cowichan District, Plan 30670; and District Lot 15 except the easterly 350 feet thereof and except Plans 21551, 22128, 22765 and 30670, Galiano Island, Cowichan District, to a residential use.

Copies of the proposed by-law may be reviewed at the Galiano Post Office, Galiano Island, between the hours of 8:00 a.m. to 11:15 a.m. and 1:30 p.m. to 2:30 p.m. on any regular working day prior to the Public Hearing, commencing on Thursday, June 15, 1978 and between the hours of 9:00 a.m. to 11:15 a.m. on Saturday, June 17, 1978. The proposed by-law may also be reviewed at the Islands Trust Office, 4th Floor, St. Ann's Academy, 835 Humboldt Street, Victoria, B.C. during normal working horus of 8:30 a.m. to 4:30 p.m. any day the Islands Trust Office is open for business prior to the hearing commencing on Thursday, June 15, 1978.

A. H. ROBERTS,
MANAGER.

6-16

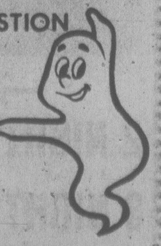

THREE POINT
THE B 210 SPECIAL!
SPECIAL PRICE!
$3689
SPECIAL FEATURES!
• Complete instrumented dash. • 2-speed heavy duty heater. • Single-key locking, easy access spare tire. • Rally proven 1.4 litre OHV engine. • 69 km/gal (combined city/hwy tests. Transport Canada approved. Your mileage will vary.) • Tinted glass. • Rear window defroster. • Steel safety bumper with rubber guards.
SPECIAL CAR!
The Datsun B210 is that kind of Special Car you've been looking for. It's loaded with the kind of features you want, the economy you need and the dependability you demand. So come in today and test drive the Datsun B210 Special, while they last.
WIN $500.-
DO THE DATSUN B 210 TEST DRIVE TEST
DATSUN MADE BY NISSAN
280 Z—B 210—F 10—SPORTRUCK—200 SX—510
WHERE THE SMART MONEY'S GOING.
WINNER MUST ANSWER SKILL-TESTING QUESTION
Every person who buys a new Datsun at THREE POINT DATSUN during June gets a chance to win $500.00 We aim to sell 45 new Datsuns during June so you have one chance in 45 of winning $500.00!
2620 GOVERNMENT ST. at Hillside • 385-6737 • dlr. lic. 00740A
DATSUN

Texas Scholarship for Ottawa Runner

AUSTIN, Texas (AP) — Hollie Denny of Ottawa has signed a scholarship to run track for the University of Texas women's team. Denny's 100-metre time of 11.6 seconds last year is .03 seconds off the fastest United States high school girls' 1978 best.

The Corporation Of The District Of Saanich

ZONING BY-LAWS NOTICE OF PUBLIC HEARING

NOTICE is hereby given that all persons who deem their interest in property affected by the following proposed by-laws will be afforded an opportunity to be heard before the Municipal Council on the matters contained therein at a Public Hearing to be held in the Council Chamber, Municipal Hall, 770 Vernon Avenue, on Monday, June 26, 1978, commencing at 7:30 p.m.:

a) "Zoning By-law, 1972, Amendment By-law, 1978, No. 4112." To rezone Lot 2, Section 18, R3E, Lake District, Plan 6568 (6110 Central Saanich Road) from Zone District A-1 (rural) to Zone District A-2 (rural). (File No. 29/78).

b) "Zoning By-law, 1972, Amendment By-law, 1978, No. 4113." To rezone Lot 5, Section 25, Victoria District, Plan 6961 (1834 Haultain Street) from Zone District P-5 (personal care) to Zone District RS-2 (detached housing). (File No. 20/78).

c) "Zoning By-law, 1972, Amendment By-law, 1978, No. 4114." To rezone the easterly 130 feet of Lot B, Section 5, Lake District, Plan 13098 (4156 North Road) fron Zone District A-1 (rural) to Zone District RS-2 (detached housing). (File No. 28/78).

d) "Zoning By-law, 1972, Amendment By-law, 1978, No. 4115." To rezone Lot 3, Section 66, Victoria District, Plan 31538 (4172 Borden Street) from Zone District P-1 (civic) to RS-2 (detached housing). (File No. 26/78).

A copy of the proposed By-laws may be inspected at the Municipal Hall, 770 Vernon Avenue, between the hours of 8:30 a.m. and 4:30 p.m., Monday to Friday, except Statutory Holidays.

"R. M. Sharp"
Municipal Clerk

6-16x

THRIFTY FOODS
1590 FAIRFIELD RD.
OPEN SUNDAY 10-6

PRICES EFFECTIVE JUNE 18 and 19

DUNCAN HINES CAKE MIXES 18.5 oz. pkg. 79¢

ROYALE BATHROOM TISSUE 8 roll pkg. 1.89

CALIFORNIA GRAPEFRUIT White or Pink 7 for 1.00

IMPORTED NECTARINES lb. 69¢

PANCO CHICKEN FRANKFURTERS lb. 89¢

SHRIMP MEAT lb. 3.89

NOW OPEN
Mon.-Fri. 9-9
Sat. 9-6, Sun. 10-6

WE RESERVE THE RIGHT TO LIMIT QUANTITIES

6-17

STEWART & HUDSON

We're Changing Our Name!

Watch For Our Grand Re-Opening As

REVELSTOKE

oak Bay parks and recreation

3RD ANNUAL SUMMER HOCKEY SCHOOL
AUGUST 7TH - SEPTEMBER 2ND, 1978
(Centrally located at the Oak Bay Recreation Centre)
corner of Fort and Foul Bay Road

3 — NINE DAY SESSIONS:
AUGUST 7TH - 15TH
AUGUST 16TH - 24TH
AUGUST 25TH - SEPT. 2ND

★ 2 ice sessions per day and dryland training (chalk talks, films, roller skating, tennis, soccer, circuit training, baseball, floor hockey
★ Participants receive hockey jacket
★ Realistic registration rate for individuals and families
★ For Boys and Girls, ages 6 and over
★ REGISTER TODAY — last year's sessions were full — don't miss out ... classes are filling rapidly!

For further information please dial
595-swim
5550

SANDOWN PARK RACE RESULTS, ENTRIES

Friday's Results

FIRST RACE — $600, 1 mile trot, open trot.
Holridge E (Holingswth) 5.70 3.20 2.80
Brontosaurus (Urquhart) 3.70 3.20
Stylish Season (Armstrong) 3.80
Time 2:13. Exactor $23.80.
Bethel Champ, Frisky Reed, Holridge Dakota, Questend also ran. Canon Demon scratched.

SECOND RACE — $600, 1 mile pace, claming — claiming price $1500 plus allowances.
Charmin Dusty (Hudon) 4.10 3.30 3.00
Mr. Ming (Linton) 6.00 4.80
Jimi Jude (Williams) 5.00
Time 2:10 3/5. Exactor $30.70.
Moon Girl, Syvilla, Lebret, Johnny Pence, Streak N Susie also ran.

THIRD RACE — $600, 1 mile pace, claiming — claiming price $1500 plus allowances.
No Dill (Bell) 3.90 3.10 2.10
Spunkey Dale (Jungquist) 3.10 2.10
Relhom Duke (Provencher) 2.10
Time 2:13. Exactor $13.10.
Beaver Cash, Waynes Buddy, Marlu Gus, Kahoka Jeff, Glen Crooks also ran. Tough Actor scratched.

FOURTH RACE — $600, 1 mile pace, claiming — claiming price $2,000 plus allowances.
Michaels D (Ericsson) 14.80 4.60 3.30
Linda Quill (Tonkin) 4.60 3.20
Taiga (Bouvier) 5.30
Time 2:11 2/5. Exactor $56.20.
Dustys Norman, Andys Lester, Sallys Sister, Macs Glory, Frosty Adios G.B. also ran.

FIFTH RACE — $600, 1 mile pace, non-winners $600 last six starts.
Nechako P (Mohorich) 5.40 2.70 2.70
Mikes Dominion (Colliton) 3.60 2.90
Holridge Caper (Hollingsworth) 3.80
Time 2:09. Exacor $27.10.
Adios Tee Maral, Monterey Brook, Hannrihan, Hidden Time, Guy Dominion also ran.

SIXTH RACE — $700, 1 mile pace, claiming — claiming price $4,000.
Arrow P (Ericsson) 6.40 2.30 2.50
Maple Hills Don (Bell) 3.00 2.80
Von Von (Boyd) 3.30
Time 2:08 2/5. Exactor $14.80.
Honor Mary Ann, Shady Hill Sam, Kevin Minbar, Got To Be also ran.

SEVENTH RACE — $650, 1 mile pace, claiming — claiming price $3,000 plus allowances.
Senga L (Mohorich) 17.80 5.80 3.80
Dobbie Joe (Linton) 3.40 3.20
Little Duster (Ericsson) 6.40
Time 2:10 2/5. Exactor $55.10.
Marc Kimberly, Lumbers Little Bit, Maison N, Dunhoe, Desert Jewel also ran.

EIGHTH RACE — $1200, 1 mile pace, preferred.
Exel B Mc (McCallum) 13.10 6.90 4.30
Mitchs Butch (Rankin) 4.10 3.30
Fort Tilden (Linton) 4.20
Time 2:06 2/5. Exactor $76.70.
Dusty Tex, Holridge Elaine, Mss Hazel, Dark Phantom also ran.

NINTH RACE — $1200, 1 mile pace, preferred.
Hazel's Yankee (Boyd) 7.70 5.20 4.70
Trevor John (Rankin) 5.80 4.00
Hunters Quill (Ericsson) 6.00
Time 2:06 1/5. Exactor $43.60.
Cut The Deck, Winsome Adios, Brown Flare, Dustys Bomber, Freeman's Memory also ran.

TENTH RACE — $650, 1 mile pace, non-winners $800 last six starts.
Tara Richard (Sibiga) 22.20 16.00 5.30
Nechako Alice (Urquhart) 4.90 3.70
Nechako Kate (Galbraith) 3.60
Time 2:11 2/5. Exactor $102.90.
Dominion Duke, Dilly Jim, Marcus Cush, Cal's Dominion also ran. Todds Choice scratched.
Attendance: 1179. Handle $74,135.

Monday's Entries

Post Time: 5:50 p.m.

FIRST—$600, claiming, one mile pace and trot.
Noble Express W. Haining Jr.
Stylish Season M. Armstrong
Ivans Lucky Girl T. Burke
Treasure Joe J. Rankin
Senga Kay G. Tonkin
Roberts Dominion M. Colliton
Mark Missile G. McCallum
Sengal Leo R. Gemmill

SECOND — $600, claiming, one mile pace and trot.
Adios Lorene G. Tonkin
Tiddler Mac W. Urquhart
Baroness Love D. Sibiga
Johnny Pence B. Dryden
Senga Nola J. Rankin
Sand Bandit W. Haining Sr.
Sir Bog M. Bouvier
Castro T. Burke

THIRD — $600, claiming, one mile pace.
Diamonte Prince J. Rankin
Syvilla D. Jungquist
Wee Wally M. Green
Sharky The Great G. Tonkin
Pine Spook R. Graham
Patrick Time M. Armstrong
Trubador Hanover S. Ericsson
Afton Exhibitor R. Provencher
Also eligible:
Charmin Dusty J. Hudon

FOURTH — $600, claiming, one mile pace.
Status D. Bell
Holridge Cindy N. Marks
National Gold M. Armstrong
Hot Shoes R. Provencher
Shainey W. Urquhart
Seng Silas
March Stream S. Ericsson
Kahoka Jeff R. Tessier
Also eligible:
Charmin Dusty J. Hudon

FIFTH — $600, claiming, one mile pace.
McChancy K. Linton
Don Volo L. Pitre
Tiger Paw Khan D. Bell
OverFlo J. Hodson
Wee General Fuzz R. Bourgeois
Michaels Derby S. Ericsson
Montecristo Chip M. Williams
Taiga M. Bouvier

SIXTH — $650, claiming, one mile pace.
Great Victory C. Sibiga
Sodalé L. Pitre
Irish Lehigh R. Provencher
Argo Strip C. Gagnon
Paul Bruiser K. Linton
Meadow Bay D. Jungquist
Spindrift Two G. Tonkin
Senga Logan J. Mohorich

SEVENTH — $600, one mile pace.
Guy Dominion M. Evans
Zinger C. Sibiga
Hannrihan J. Rankin
Nechako Prince J. Mohorich
Rockette Jean J. Hudon
Got To Be D. Jungquist
Arrow Panaro S. Ericsson
Holridge Duchess R. Bourgeois

EIGHTH — $900, one mile pace.
Panicky Belle N. Marks
Dustys Monarch D. Gwest
Sengal Lennoc G. Tonkin
Steady Nick J. Mohorich
Holridge Duke J. Hudon
Robbie Boy J. Rankin

NINTH — $650, claiming, one mile pace.
Prudent Boy D. Bell
Rythm C C. Gagnon
Baron Romero M. Bouvier
Andys Wayne J. Hudon
Maison N R. Graham
Dobbie Joe K. Linton

VANCOUVER RACES

EXHIBITION PARK

Friday's Results

First—$2,300, claiming, 3 year olds, 6½ furlongs
Kan Tuk (Skinner) 5.50 3.40 3.80
Miracle Love (Tierney) 6.40 4.40
Shannon Lia (Williams) 3.80
Time: 1:21
April Will, Caddies desire, High and outside, Stormie Nite, Cleary A Native, Sincewayback also ran.

Second—$2,800, claiming, 3 year olds, 6½ furlongs
Vazare (Loseth) 20.50 10.30 7.40
Multnomah Spring (Stein) 6.90 4.70
Wat A Rock (J. Mena) 3.60
Time: 1:21
Daily Double: $85.70
Chili Chinook, Hasty Duke, Follow My Shadow, Sassy Dee, Mora Morn, Louana, Bobby Bear also ran.

Third—$3,400, maidens, 2 year olds, 6 furlongs
Satisfied Lady (Loseth) 24.30 6.10 3.70
Willie's Dancer (J. Mena) 3.00 2.50
Contributory (Johnson) 3.30
Time: 1:14 2-5
Ace of Apogee, Hasty Liz, Croquebair, Jimson Star, Bee Market also ran.

Fourth—$4,400, claiming, 4 year olds and up, 6½ furlongs
Bendaway (Stein) 9.20 4.80 4.00
Kim's Fancy (Johnson) 5.10 3.20
Morning Story (Williams) 4.50
Time: 1:19 3-5
Exactor: $60.00
Astro Comet, Ardmore, Talk On, Buckon, Kenipe also ran.

Fifth—$3,400, claiming, 4 year olds and up, 1 1-16 miles
Naramata Belle (Sk'nr) 8.00 4.70 3.40
Gun Music (Wolski) 9.80 6.10
Easter Gem (Johnson) 6.50
Time: 1:48 1-5
Reina Cocina, Scornful Pride, Swift Peggy, Velvet Streaker, Golden Rich, Little Larder also ran.

Sixth—$4,400, claiming, 4 year olds and up, 6½ furlongs
Jo Jo's Mac (M. Mena) 6.30 4.50 3.30
Mark McCoy (Loseth) 8.10 5.70
Paca (Demorest) 4.40
Time: 1:18 4-5
Exactor: $62.90
Charlescrest, No Arrhythmia, Future Refegence, Ole Conkie, Buddy Lea also ran.

Seventh—$3,800, claiming, 4 year olds and up, 6½ furlongs
Partisipaction (Art'b'n) 16.10 7.60 3.80
Devon Sea (Williams) 7.70 4.50
Ladication (Skinner) 3.40
Time: 1:19 3-5
Fleet Allnation, Frank Foto, Ocean Admiral, Hacker, Super Pest also ran.

Eighth—$4,000, allowance, 3 year olds, 1 1-16 miles
On Your Way (Johnson) 5.50 3.50 3.00
My Jungle (Krasner) 4.10 3.10
Splinters (Loseth) 3.60
Time: 1:46
Exactor: $25.20
Fleet Advance, Physiotherapist, Kevin's Award, Sweet Ribs, Intrepid Blaze also ran.

Ninth—$4,900, claiming, 4 year olds and up, 6½ furlongs
Glad Sal (Skinner) 7.90 4.40 3.70
Snow Quality (J. Mena) 4.20 3.30
Barbie Baby (Krasner) 4.70
Time: 1:19
Scythian's Suite, Moon Lodge, Uvanka, Sheba Baby, Chery's Capri, Lea's Buddy, Knightly Gal also ran.

Tenth—$2,800, claiming, 4 year olds and up, 6½ furlongs
Welc'me North (Walk'r) 25.50 11.20 11.20
Mr. Flintstone (M Mena) 5.20 3.60
Earl O Moray (Wolski) 9.20
Time: 1:20 2-5
Quinella: $94.00
Cheetah Child, Lots Of Speed, Turn The Coin, Mi Soldier, McNoon, Diamond Bill, Matchless Man also ran.
Handle: $994,564; Attendance: 9,914.

Monday's Entries

FIRST—$2,300, claiming, 3 and 4 year olds, 6 1-2 furlongs
Bend Ago Go (Demorest) 107
Field Major (Johnson) 119
Spec of Dust (Brownell) 112
Kootney Flyer (Winick) 112
Ardorin's Hustler (Skinner) 122
Allied Venture (Tierney) 117
Wild A Dell (M. Mena) 107
Treasured Trade (Walker) 114
Little Wiggle (Frazier) 104
Maple Ridge (Dailey) 119
Also eligible
Laluwissin Chief (Krasner) 114
Danslea (Wilkinson) 114
Stand Easy (Loseth) 112
Roman Fred (Assoon) 102

SECOND—$2,300, claiming, 3 year olds, 6 1-2 furlongs
Sail Happy (Wilkinson) 110
Sunday Shade (Arterburn) 115
Helios Babe (J. Mena) 115
Criminy Mary (Wolski) 115
May Bob (M. Mena) 110
April Foolish (Johnson) 115
Steveston Hustler (Loseth) 115
Ma Joie (Williams) 110
Florida Road (Tierney) 115
Poco Lady (Assoon) 105
Also eligible
Comic's Ideal (Creighton) 105
Naughty Nitee (Johnson) 115
Time's Sister (Wilkinson) 110
Society Life (A. Smith) 115

THIRD—$2,500, claiming, 2 year olds, 6 furlongs
Renny Penny (Tierney) 120
Never Trip (Dailey) 115
Tivolene (Carter) 115
Arctic Meteor (Loseth) 115
Nance A Beth (Stein) 115
Jet A Belle (Johnson) 115
Bridesville Belle (Brow'l) 115
Tuag (A. Smith) 115
Four Table (Krasner) 120
Monahan 115
Also eligible
Too Much Gin (Dailey) 115
Star Hunter (Williams) 115
Lovin Call (Tierney) 115
Donna Mac (Demorest) 115

FOURTH—$2,300, claiming, 4 year olds and up, 6 1-2 furlongs
Foxy Pirate D. (Trevino) 117
Handsome Pirate (Bray) 117
Choice Lad (Krasner) 120
Go'in Dude (Dailey) 117
Count The Pearls (Brown'l) 117
Anthony Go (Williams) 112
Royal Chicano (Wilk'n) 115
Proud Bird (Johnson) 120
Yankee Jet (M. Mena) 112
Magic Jester (J. Mena) 117
Also eligible
Port of Vancouver (Wilk'n) 115
Northern Pilot (Wilk'n) 112
Magic Tartan (Frazier) 112
Summer Shot (Krasner) 117

FIFTH—$2,300, claiming, 4 year olds and up, 6 1-2 furlongs
Poco C. (Assoon) 107
Annie Alms (Loseth) 119
Hail A Belle (Tierney) 117
Tumble Mena (Krasner) 122
Portsider (Johnson) 119
Money Hush (Stein) 122
Postal Code (Williams) 114

SIXTH—$3,600, claiming, 4 year olds and up, 1 1-16 miles
North Hand (Skinner) 115
Worring Joe (Loseth) 119
Port Command (Stein) 112
Lionel Mac (Dailey) 115
Holyrood Road (Wolski) 112
Captain Rivers (Walker) 115
Appenglow (Johnson) 112
Lippy Larry (Krasner) 115

SEVENTH—$3,600, claiming, 4 year olds and up, 6 1-2 furlongs
Mini Chick (Wolski) 110
Proserpine (M. Mena) 107
Ask The Fleet (Stein) 112
Ballycraigy (Arterburn) 115
Newfields (Skinner) 115
Moon of Fire (Loseth) 112
Douro Valley (Winick) 115
Little Beau Piet (Walker) 112
Lady Darkfoot (Williams) 107

EIGHTH—$3,800, allowance, 3 year olds, 6 1-2 furlongs
Spritz (Skinner) 113
Never Struck (Demorest) 108
Bruces Jungle (Cuthbertson) 113
Jungle Image (Stein) 113
Earl of Bon (Arterburn) 113
Chaffers (A. Smith) 118
He's A Thief (Tierney) 113

NINTH—$14,000-added, 2 year olds, 6 1-2 furlongs
Mr. Prime Minister (Art'n) 119
Coal To Steel (Winick) 119
Shakim Shane (Loseth) 119
Victorious Runner (Johnson) 119
True Multi (Walker) 119
Leavin (Dailey) 119
Two White Spots (Cuthbertson) 119

TENTH—$2,800, claiming, 4 year olds and up, 6 1-2 furlongs
Teddy Bear D. (Arterburn) 119
Win Key (Williams) 109
Avec Plaisier (Krasner) 114
Western Ben (Tierney) 116
Amblazing (J. Mena) 119
Fintry (M. Mena) 109
Transport Dan (Winick) 114
Man The Lights (Skinner) 119
Darshan's Reward (Loseth) 114
Rash Ruler (Assoon) 107

Cleveland Captain Traded to St. Louis

CHARLOTTETOWN (CP) — Bob Stewart, a defenceman and captain of the Cleveland Barons of the National Hockey League last season, has been traded to the St. Louis Blues "for future considerations," the player reported Friday. Stewart, a 28-year-old, 200-pounder, has played more than 400 games with Boston, California and Cleveland of the NHL since 1971-72.

"NEECHIEMOSE"

Classic 50'3" O.A. Schooner hull, ketch rig, built 1965 Nova Scotia. Mahogany hull, oak frames teak decks, lead keel, professionally maintained. 130 gal. water, 120 gal. fuel, 4 cyl Ford diesel consta-volt system, dual position hydraulic steering, HF-VHF radios, radar, recording fathometer, Kenyon speedo, relative wind and speed indicator, propane stove, hot water pressure, shower, terylene cruising sails. Berthed Van Isle Marina. 8 man emerg. raft plus Avon dinghy. 4 HP Merc O/B.

$78,500
CALL OWNER 384-1832
(24 hrs. answering service)

Follow the Yellowhead Highway to another world

XI Commonwealth Games EDMONTON 1978 August 3-12

Back to the world of the Gay Nineties during Edmonton's Klondike Days. Into the world of international competition at the Commonwealth Games. To the frontier world of Fort Edmonton Park. To all the other things to see and do this summer in Edmonton, the capital of Alberta. And it's just a few short hours to Jasper and the Rockies via the Yellowhead Route. Take the Yellowhead Highway to

THE CITY OF Edmonton
THE FUN AND GAMES CITY

For further information, write:
Visitors Bureau
5068 - 103 Street
Edmonton, Alberta T6H 5C5

Announcing 1980 Olympic Coins
SERIES I GEOGRAPHIC

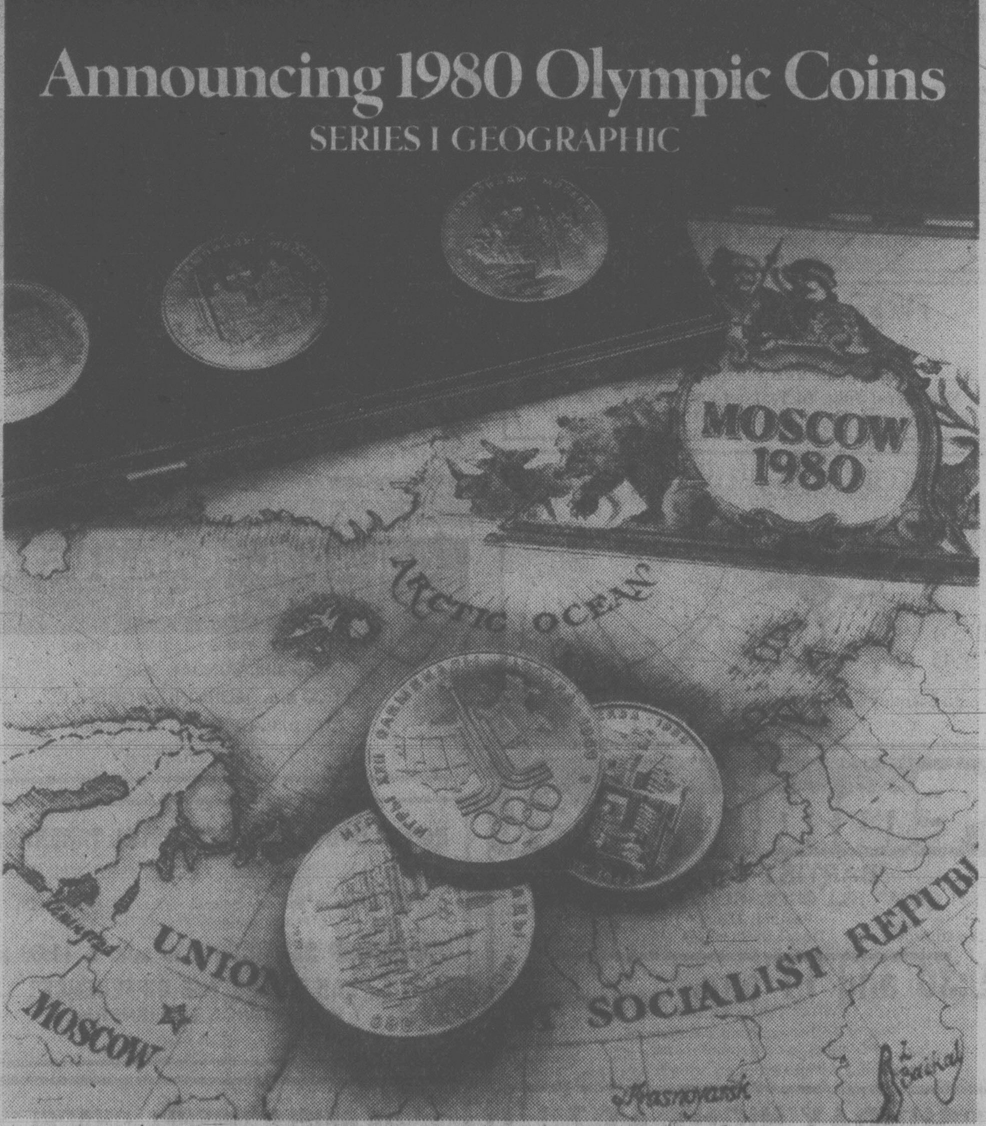

A unique opportunity to increase the value of your Olympic Collection

Series I Geographic (two 10 Rouble Coins and four 5 Rouble Coins) in Brilliant Uncirculated quality is now available at select coin dealers.

The 1980 Olympic Coins are of unusual interest to collectors because:

• *These Coins commemorate the first Olympics ever held in the Soviet Union.*

• *They are the first silver Rouble Coins minted in over half a century.*

• *They are legal tender and guaranteed for their full face value in the Soviet Union by the Government of the USSR, as authorized in accordance with an act of the Government, the Ministry of Finance, and the State Bank of the USSR.*

• *They will be issued in such limited quantity that only a fraction of 1976 Canadian Olympic Coin collectors will be able to own them.*

An extremely limited issue

The total number of the first Series of solid silver 1980 Olympic Coins minted—the first silver Rouble Coins minted in over half a century—will be strictly limited to only 450,000. 100,000 will be reserved for distribution within the Soviet Union and other related Socialist countries—leaving a total of only 350,000 for the rest of the world.

This is by far the most limited issue of individual Olympic Coins minted since the beginning of the modern Olympic Games. For example, the 1976 Montreal minting was 650,000 to 1,480,000, depending on the Series issued. The 1952 Helsinki minting was 600,000. The 1964 Innsbruck minting was 2,900,000.

The Coins in Series I—two 10 Rouble Coins and four 5 Rouble Coins—depict cities where the Olympic events will take place. On one of the 10 Rouble Coins is a map of the Soviet Union. On the other, scenes of Moscow. The 5 Rouble Coins depict scenes of Leningrad, Tallinn, Minsk and Kiev.

The obverse of all Coins shows entwined wreaths encircling the globe. Coin shown actual size.

1980 Olympic Coin Specifications

SILVER	5 Roubles	10 Roubles
Diameter	33 mm.	39 mm.
Thickness (gauge)	2.4 mm.	3.3 mm.
Weight	.54 troy oz.	1.07 troy oz.
Silver Content	.48 troy oz.	.96 troy oz.

3% of the face value of the Coins sold in Canada will be contributed to the Canadian Olympic Association.

The first gold 1980 Olympic Coin

Six Brilliant Uncirculated .900 fine gold 1980 Olympic Coins will also be issued in extremely limited numbers. The first Coin is now available—*the first gold 100 Rouble Coin ever minted.*

Only 130,000 of the first gold Coin will be minted—30,000 will be reserved for distribution within the Soviet Union and other related Socialist countries, leaving a total of only 100,000 for the rest of the world.

In addition, five platinum Coins will be available at a later date.

Order these Coins through your local coin dealer. But don't delay. Only a limited number are available.

MOSCOW 1980 OLYMPIC COIN PROGRAMME
Moscow 1980 Olympic Coin Programme, P.O. Box 1980, Station F, Toronto, Ontario, Canada M4Y 2S3

To Collectors/Coin Dealers

For more information about 1980 Olympic Coins please contact these Official Olympic Coin Distributors.

Albern Coins Limited
1220 Centre Street N.,
Calgary, Alberta
T2E 2R4
Phone: (403) 276-8938

The Bay Coin and Stamp Dept.
1701 douglas Street
Victoria, B.C.
385-1311

Charlton International
299 Queen Street West
Toronto, Ontario M5V 1Z9
Phone: (416) 598-2281
Telex: 06219750

Mintmaster (Coin Shop) Limited
375 St. Jacques W.
Montreal, P.Q.
Phone: (514) 844-2549
Telex: 05560092

Silver Dollars Registered
166-A Spadina Avenue
Toronto, Ontario M5T 2C2
Phone: (416) 868-0465
Telex: B031

807 Bank Street
Ottawa, Ontario K1S 3V7
Phone: (613) 236-4372

Perspectives and Prejudices

By Rev. J. A. Davidson

The late Paul Tillich, one of the more influential religious thinkers of our time, said that this is the fundamental question of many people: "How can I find meaning in a meaningless world?"

A simple deficiency in sensitivity, or in curiousity, or in intelligence, may prevent some from asking such a question. Others—the ultra-practical, no-nonsense ones—consider that kind of questioning just so much pretentious intellectual fooling around, not at all relevant to life's real business. And probably some who do not ask such a question are keeping it below the level of consciousness—where it can fester and induce anxiety and fear.

Many of us do ask questions about life's meanings and purpose, questions provoked by the shattering confusions of life today. We sometimes feel that life is rather like a jigsaw puzzle I read about: it is called A Jigsaw Puzzle to Give to Someone You Don't Like; many of the pieces don't quite fit and three of the four corner pieces are missing. Many of us feel at times that life has dumped such a puzzle in our laps. Dr. J. A. Hadfield, a British psychiatrist, gave this warning in one of his books: "As soon as a man ceases to have a purpose in life, the self begins to disintegrate and fall to pieces."

Whatever else biblical religion must do in these times—and there is much else it must do—it must declare a healing, redeeming word to those who suffer estrangement and alienation because they have no sense of life's meaning. Biblical faith does not provide clear and simple answers to all of life's complex problems. It does not have on its shelves its own special name-brand nostrums for every ailment of mind and heart. Faith does not come in spray-cans.

And biblical faith is not simply in the acceptance with the mind of a set of beliefs or propositions—although faith does require intellectual formulation and expression. John Henry Jowett, a prominent preacher of a couple of generations ago, said this in one of his sermons: "Merely to hug a creed and take no risks is no more faith than to hug a timetable is to take a journey."

For the Christian, the foundation faith is in encounter with Jesus Christ—encounter with Him as He is presented in New Testament, encounter with Him as He is proclaimed by the church in word and sacrament, encounter with Him in the disciplines and devotions of faith and in enterprises in compassion.

And this encounter is not merely encounter with a body of moral and religious teaching, not merely encounter with an appealing philosophy or a convincing ideology. It is primarily encounter with a person: Christian faith is essentially in staking the authenticity of one's existence on this person. A key New Testament saying is one attributed to Jesus in John's Gospel: "I have come that men may have life, and have it in all its fullness." (10:10. New English Bible.)

No simple, satisfying validation of the redeeming, healing force of faith can be given in advance. Validation only comes in taking the risk and setting out on the way of faith. And when one is on that way a sense that life has meaning and purpose developes in one's consciousness.

Silver Threads

VICTORIA

MONDAY through FRIDAY — 8:30 a.m., drop-ins, cards, shuffleboard, pool; 11:30, lunch.

MONDAY — 1 p.m., stamp club; 1:15, bridge; 7:20, whist.

TUESDAY — 9 a.m., Rods and Reels Club gone fishing; 7:15 p.m., old time dance for members, 50 cents.

WEDNESDAY — 11:30 a.m.-1 p.m. health counselling; 1 p.m., chess club; 7:20, whist.

THURSDAY — 2 p.m., old time dance.

FRIDAY — 1:15 p.m., bridge; 7, cribbage.

SATURDAY — 11 a.m., drop-ins, shuffleboard, pool, cards; 1 p.m., chess club; 1:45, whist; 7, 500 card game.

SUNDAY — 1-4 p.m., drop-ins.

SAANICH

MONDAY through FRIDAY — 8:30 a.m., billiards, shuffleboard, drop-ins, ping-pong.

MONDAY — 11:45 a.m., lunch; 1 p.m., progressive bridge; 7, Hampton Happy Gang practice.

TUESDAY — 9 a.m., carpet bowling; 9:30, lapidary for beginners; 11:45, lunch; 1:15 p.m., progressive whist.

WEDNESDAY — 11:45 a.m., lunch; 12:45 p.m., films; 6, barbecue; 7, entertainment; 8, dance.

THURSDAY — 9 a.m., carpet bowling; 11:45, lunch; 1 p.m., progressive bridge.

FRIDAY — 6 a.m., Skagit tour leaves, carpet bowling for beginners; 9:30, lapidary; 10, final meditation lesson; 11:45, lunch; 1:30 p.m., jacko; 7:30, progressive whist.

SATURDAY — 1:30 p.m., cribbage, billiards, drop-ins; 7, bingo, everyone welcome, proceeds to Furnishings Fund.

ESQUIMALT

MONDAY — noon, lunch; 1, carpet bowling.

TUESDAY — noon, lunch; 1:30, chess, carpet bowling.

WEDNESDAY — noon, hot lunch; 1:30, drop-ins, craft class, whist.

THURSDAY — noon, lunch.

FRIDAY — 10 a.m., carpet bowling; noon, lunch.

SIDNEY

MONDAY through FRIDAY — 9 a.m., centre opens, cards, library, outdoor games, billiards, morning coffee, afternoon tea.

MONDAY — 10 a.m., quilting, dance for fun, billiards; noon, lunch; 1:45, swim club; 7:30, bingo.

TUESDAY — 10 a.m., painting; 10:15, Royal Hudson trip leaves; noon, lunch; 1, painting, whist; 7, shuffleboard and games night.

WEDNESDAY — noon, hot dinner; 1, discussion group; 7, band practice.

THURSDAY — 10 a.m., carpet bowling; noon, lunch; 1, annual rose show, public welcome, bridge; 7, crib.

FRIDAY — 10 a.m., ceramics, keep fit, quilting; noon, lunch; 2, jacko; 7, evening cards.

SATURDAY and SUNDAY — 1-4 p.m., drop-ins.

Health guild meets June 29

Next meeting of the Victoria Guild of Health is 1:30 p.m. Thursday, June 29, in the chapel of St. John's Church, Quadra.

There will be service of intercession with the laying on of hands, followed by a 2 p.m. meeting in the lower church hall. An assessment of the year, with group discussion including goals and objectives, will form the basis for the second meeting.

Douglas St. Baptist
3277 Douglas St.
Pastor: Reed H. Elley
Youth Pastor: Larry Peck
10:30 a.m.
"WHO'S CHURCH IS THIS ANYWAY?"
7:30 p.m.
GOSPEL MUSIC NIGHT
A friendly Evangelical Church

KNOX PRESBYTERIAN CHURCH
2964 Richmond Road
"A Friendly Church That Cares"
11 a.m.
SACRAMENT OF HOLY COMMUNION
Rev. Dr. J. L. W. McLean
Nursery Facilities
Church School Classes
11 a.m. Kindergarten to gr. 6
Wed. June 21-9:30 a.m.
Adult Bible Study
Visitors are most welcome

ELK LAKE BAPTIST
The Church by the Lake
5563 Pat Bay Highway
Minister Emeritus Harry Pike
Minister: J. C. A. Barton
10:30 a.m. Sunday School
10:30 a.m.
Morning Worship
A cordial welcome to all

TRINITY PRESBYTERIAN CHURCH
2964 Tillicum Road at Gorge Shopping Plaza
'The friendly church Close to Motels'
11:00 A.M.
Summer Communion Service
12:15 Coffee Hour
Minister: Rev. G. D. Smith, M.A.

ASSOCIATED GOSPEL CHURCHES
GOSWORTH RD. COMMUNITY CHURCH
2845 Gosworth Rd.
10:30 a.m. Morning Service and Sunday School
6:00 p.m. Evening Sevice
Pastor:
C. R. McKNIGHT — 386-9793

CHRISTIAN APOSTOLIC CHURCH
Original Christian Doctrine
SUNDAY SERVICE AND SUNDAY SCHOOL
11:00 a.m.
2663 Shelbourne St., Victoria

Christian Reformed
Agnes and Glanford
WORSHIP SERVICES
at 10:30 a.m.
and 7:00 p.m.
Ministers:
Peter W. DeBruyne
Bert Slofstra

Orthodox Church
(Russian Synod)
For service times contact:
Rev. Fr. Gleb Jensen
3801 Cadboro Bay Rd.
Phone 477-8892

St. Andrew's Presbyterian Church
Downtown — Douglas St. at Broughton
Ministry: Rev. Bruce Molloy and Mrs. Chrissie Hogg
11 A.M. and 7 P.M.
"THE SACRAMENT OF THE LORD'S SUPPER"
CHURCH SCHOOL, ALL GRADES - 11 A.M.
Visitors Welcome

VICTORIA ALLIANCE CHURCH
1792 Townley Street — Telephone 592-1821
11 A.M. "THE FATHER IMAGE IN THE HOME"
7 P.M. Panel Discussion on Family Life

BRITISH-ISRAEL WORLD FEDERATION (CAN)
Victoria Branch
"ARE YOU SATISFIED WITH WORLD CONDITIONS?
Try British-Israel."
PUBLIC MEETING
Sunday Afternoon at 3 p.m.
in the Dominion Hotel, 759 Yates Street
Speaker: Mr. Frank Hall
"THE VALLEY OF DRY BONES"
Radio broadcasts every Sunday, 10 a.m. and 10:15 a.m. on K.A.R.I. (550)

VICTORIA EVANGELICAL LUTHERAN CHURCH
(independent)
1016 Dunford — Ph. 478-7930
Divine Services 11 a.m.
Sunday School 10:15 a.m.
Adult Bible Class 10:15 a.m.
E. C.Hallstein, Vacancy Pastor
A changeless Christ for a Changing World

WORSHIP SERVICES
CENTERED AROUND REFORMED PREACHING
Holyrood House - Saltire Room - 2315 Blanshard at Bay St.
Rev. R. Harbach, minister in the Protestant Reformed Churches
SUNDAY 10 a.m. Preaching from 1 Timothy
3:30 p.m. Preaching Bible Doctrine
Biblical Radio Ministries: KLYN-FM 106.5
Sunday: Lynden P. R. Church 9 a.m., Reformed Witness Hour 4 p.m., Thursday Bible Study Group - Fellowship and Discussion of Christian Doctrine.
(For Time and Place, Call 384-6341)

UNITY OF VICTORIA
AT THE
EMPRESS HOTEL
PRINCE ALBERT ROOM
"Change Your Thinking and You Change Your Life"
Larry and Lois Kendel
Prayer Time 10:00 A.M.
CHURCH SERVICE 10:30 A.M.
For information please call 658-8369
Unity Church of Victoria is affiliated with Unity of Vancouver, Unity School of Christianity and DAILY WORD MAGAZINE
UNITY

CENTRE OF CONSTRUCTIVE LIVING
"You Have the Power, Learn how to use it"
You are invited to attend
VICTORIA TRUTH CENTRE
1201 Fort Street
Minister: Dr. Emma Smiley
11:00 a.m. "FROM WHERE DOES THE WIND BLOW"
Rev. Charles Glauser
7:30 p.m. "A REASON FOR LIVING" Dr. E. M. Smiley
Children's Church and Jr. Young People's 11 a.m.
Senior Young People's 11a.m. and 7:30 p.m.

BERACHAH BIBLE CHURCH
4516 W. Saanich Road
Sunday Services
10 a.m., 11 a.m. and 7 p.m.
FOY L. SPIVEY, Pastor
Independent Fundamental

ST. ATHANASIUS'
(Anglican Church of North America)
IMPORTANT NOTICE
THIS SUNDAY ONLY
SUNG MASS
3 P.M.
Grace Church—1273 Fort St.
Fr. P. D. Wilkinson,
Committed to Traditional Anglican, Catholic Doctrine and Worship

FRIENDSHIP BAPTIST CHURCH
Welcomes you to its
10 a.m. Worship Service and Sunday School
7 p.m. Gospel Film
"ALL THE KING'S HORSES"
at Gordon Head Rec. Centre, 1744 Feltham Rd.
Pastor: Rev. E. Kratofil, B.A., B.D. 477-8478
Affiliated with the Baptist General Conference

FIRST BAPTIST CHURCH
Quadra and North Park
11 A.M. "OUR MANY SELVES"
Ministers: John A. Watson and Cecil Barner
Organist and Choir Director: Mr. John Tunstall

PENTECOSTAL ASSEMBLIES OF CANADA

CHINESE PENTECOSTAL CHURCH
800 Princess
SUNDAY 9:45 a.m. Sunday School
11:00 a.m. and 7:30 p.m. Worship Services
Prayer — Wed., 7:30 p.m. Youth, — Friday, 7:30 p.m.
Pastor: Rev. Steve Wong 383-3878

OPEN AIR SERVICE BEACON HILL PARK
At Bandshell, Sunday, 7 p.m.
(Rain or Shine), In Charge:
Shantymen's Christian Assn.
Speakers: Island Supt. Roy G. Getman and Rev. George Loewen of Pachena Bay.
In a special "SERVICE OF WITNESS"
with testimonies from the Pachena Group on the work of B.C. Coast and Alaska.
Music by Singers and Instrumentalists
Auspices: Park Services Interdenominational

Morning Message
"FROM FATHER WITH LOVE"
(I Chron. 28: 1-10)
PARKDALE EVANGELICAL FREE CHURCH
1095 Tolmie 382-7513
Pastor: Rev. A. Ken Strom
Family Sunday S. 9:45 a.m.
Family Worship 11 a.m.
Evening Fellowship 7 p.m.
(Matt. V 18-20)
A Loving Christ . . .
. . . A Caring Community

VICTORIA BAPTIST CHAPEL
S.B.C.
3220 Cedar Hill Cedar Hill Community Centre
Bible Study 9:45 a.m.
Worship 11 a.m.
Rev. Bo Brantley (Nursery Available) Phone 477-5474.
"We love, because He first loved us." JN 4:19

COLWOOD PENTECOSTAL CHURCH
Pastor: D. L. McMilan, 2250 Sooke Road.
9:45 a.m. SUNDAY SCHOOL
11:00 a.m. MORNING WORSHIP
7:00 p.m. EVENING WORSHIP
Everyone Welcome

Queens Avenue APOSTOLIC CHURCH
(fundamental—pentecostal)
804 QUEENS AVENUE
REV. ALAN McLEAN
382-7833 or 385-8404
10:00 A.M.
Sunday School For All Ages
Other Services
SUNDAY
11 a.m. and 7 p.m.
TUESDAY
8 P.M. Bible Study

SALVATION ARMY
Victoria-Esquimalt Rd. Corps.
1245 Esquimalt Rd.
Corps. Officers:
Capt. & Mrs. Garnet Cassell
SERVICES
9:45 a.m. Sunday School for all Ages
11:00 a.m. Family Worship
7:00 p.m. Salvation Meeting
A warm Welcome awaits You

Emmanuel BAPTIST CHURCH
2121 CEDAR HILL CROSSROAD Tel. 592-2418
Pastoral Team:
Norman Archer Trevor DeCasseres Rob Bental
9:30 and 11 a.m. "GOD'S ANSWER TO EMPTINESS"
Part 9 - "WHAT DID ABRAHAM FIND?"
Pastor Archer applying the Book of ROMANS to contemporary life.
Full Sunday School Program at both services
"SUNDAY NIGHT AT 7"
with Pastor Archer preaching on
AN EXCITING LIFESTYLE
Part 10 - "THE SECRET OF RADIANCE"

WESTERN COMMUNITY BAPTIST CHURCH
Belmont Secondary School, 3067 Jacklin Rd.
Worship Service — 11 A.M.
Pastor: Rev. Gordon Patterson, 474-2621

NORTH DOUGLAS PENTECOSTAL TABERNACLE
Douglas at Canterbury Pastor: Rev. Harold Pendray
9:45 a.m. Sunday School Father's Day Program
For transportation phone 479-3656
WORSHIP SERVICES 8:30 a.m. & 11:00 a.m.
"DAD MAKES THE DIFFERENCE"
7 P.M. "ADVICE TO FISHERMEN"
Everybody Welcome

THE CHRISTADELPHIANS
1396 McKenzie Avenue
Great News FOR THE World
"WHAT THE WORLD IS COMING TO"
C. Snobelen
Bible Address Sun. 7:30 p.m.
Everyone Welcome No Collections
Sunday School 9:30 a.m. Memorial Worship 11:00 a.m

VICTORIA CITADEL CORPS
757 Pandora Avenue
Corps Officers:
Capt. and Mrs. John Wilder
9:30 a.m. Sunday School
"Make Sunday School a Family Affair"
11:00 a.m. Holiness Meeting
7:00 p.m. Evangelistic Meeting
A Warm Welcome awaits you

OLDFIELD GOSPEL CHAPEL
5508 Oldfield Road Rev. Ken Finstad 479-6237
SATURDAY 7:30 P.M.
SCANDANAVIAN SERVICE
Rev. John Nygaard
SUNDAY 11 a.m. MORNING SERVICE
Rev. John Nygaard
7 P.M. EVENING SERVICE
WED. 7:30 p.m. PRAYER & BIBLE STUDY

trinity christian centre
Pastor: JOHN STONE
949 FULLERTON AVE.
383-4185
10:30 A.M.
MORNING WORSHIP
7:00 P.M.
EVENING WORSHIP with COMMUNION
Nursery Provided for Morning Service
● Tuesday — 7:00 p.m. Prayer Meeting
● Friday — 7:30 p.m. Young People

FIRST NAZARENE
"A family-Centered Church"
479-1733
479-5214
4277 QUADRA
(Supervised Nursery)
9:45 a.m.
Sunday School Classes for all ages
11 A.M. and 6 P.M.
SPECIAL SPEAKER
—Everyone Welcome—

Central BAPTIST CHURCH
833 PANDORA AVE. 385-7786
"We preach Christ crucified risen and coming again"
Two Similar WORSHIP SERVICES
8:45 and 11:00 a.m.
PRAYER and the HOLY SPIRIT
(Study in Ephesians 2)
9:45 a.m.
FAMILY BIBLE SCHOOL
A place of Study for the whole family
7:00 P.M.
DR. TIM STARR of Toronto
• Baptismal Service
• Communion
Pastor:
R.D. Holmes
Min. of Visitation
Norman Harrison
Assoc. in C.E.:
Miss Verne Scott
Asst. to Pastor:
C.V. Eno
Where Every Visitor is an Honored Guest

Holding Forth THE WORD OF LIFE
Saanich Baptist Church
Royal Oak School, 4564 W. Saanich Rd.
10 a.m. to 12 noon Family Bible Fellowship
7 p.m. Evening Fellowship Hour
Pastor A. Shook 479-0050

Glad Tidings
GOD'S WORD AS IT IS FOR MEN AS THEY ARE
PENTECOSTAL CHURCH
842 North Park St.
384 7633 384 0113
Pastor E. E. AUSTIN Asst. G. W. KRAUSE
9:45 A.M. — FAMILY BIBLE SCHOOL
● Bus Service — 658-5694 — or Church Office
11 A.M.
"A MAN OF GOD"
● Pastor Speaking
● Father's Day Service
7 P.M.
"CHRISTIAN MEN"
● Service by our Men's Fellowship
● Music ● Singing ● Testimony
● Speaker: MR. DAVE STREET
● District M. F. Director
● Join in this Inspiring Service
TUES. JUNE 20 - 7:00 P.M.
"CANDLE"
● Sacred Concert of the Agape Force
● 14 Youth in Christian Witness
Find Reality in Christ at Glad Tidings

Church of The Way
A NON-DENOMINATIONAL CHARISMATIC FELLOWSHIP
Meeting at Royal Oak Inn
A Team Ministry
PASTOR: REV. BILL JOHNS
Team Ministers
REV. TED FOLLOWS, M.A., REV JOHN FRANCIS, DR. DOUG ROBERTS, M.D.
EVANGELIST REV. DOUGLAS KOOY, REV. BRIAN RUUD
10:30 A.M. PRAISE - WORSHIP - HOLY COMMUNION
THIS SUNDAY — A Special Gift from the Women at the Church of The Way to the Father's on this Special Day.
Music: MARGOT FISHER
ROBIN SPICER BEV TURNER
Message: GAYLE RUUD
"There's Room at the Inn for You"
Nursery Service Provided
Everyone Welcome Phone 388-5334

Christian Science
Sunday Services and Sunday School
10:30 a.m.
Wednesday Testimony Meeting
8:00 p.m.
FIRST CHURCH OF CHRIST SCIENTIST
Chambers and Pandora
Reading Room
1210 Broad Street
Weekdays 9 a.m.-5:30 p.m.
Fri. 9 a.m.-9 p.m.
Sun. and Holidays 2-5 p.m.
Reading Room Extension
Chambers and Pandora
Wednesdays 2-4 p.m.
All are welcome

CHURCH CHRONICLES

Fathers' Day at churches this Sunday

Fathers will be honored Sunday morning at the Church of the Way.

In some churches this Sunday, fathers will be doing what they normally do at church on Sunday-ushering, greeting newcomers and even giving the message in some cases.

If you happen to visit the Church of the Way this Sunday, you will notice a switch. Fathers will be sitting back watching the mothers do the ushering, greeting, singing and preaching. All this is part of honoring Dad on Father's Day.

Marion Beaton will lead the praise and worship.

A special VIP day for fathers will be held at 9:45 a.m. Sunday at the Esquimalt Church of the Nazarene.

Fathers are invited to attend Sunday school with their children, and each father will be presented with a small gift.

A 40-minute service built around the theme of Canadian Unity will be held at 3 p.m. Sunday, June 25, on the steps of the Legislature.

The service is sponsored by the Victoria Council of Churches under the Council for Canadian Unity and Canada Week.

Part of the service will be televised nationally. Program is as follows:

Navy band plays *O Canada* with flag-raising; welcome by Alfred Johnson, president, Victoria Council of Churches; hymn sung by all with Salvation Army band accompaniment; greeting by Sam Bawlf; proclamation by Victoria Mayor Mike Young; scripture reading by Rev. S.M. Lee, Chinese Presbyterian Church; prayer; choir anthem, Metropolitan United Church choir directed by Don Kyle; message by Rev. Remi de Roo, Roman Catholic bishop of Victoria; hymn; benediction by Rev. Roy Gartrell, Anglican bishop of B.C., Navy band plays *God Save the Queen.*

The second in a series of 12 outdoor gospel services will begin at 7 p.m. Sunday in the Cameron bandshell, Beacon Hill Park.

The Shantymen's Christian Association will be in charge for a service of witness, with Roy G. Getman, its Vancouver Island superintendent, master of ceremonies. Speakers are Getman and Rev. George Loewen, a Shantyman based at Pachena Bay.

Victoria members of the association will be headed by John W. Woodford, chairman of the Vancouver Island branch. Special guests participating as testifiers, singers or instrumentalists will be from the association's Island committee, particularly from its Pachena Bay group under Mrs. Joan McKee, the Camp Ross religious education director, who will also be song leader.

A combined speech and film presentation on the theme Roles for Men and Women in the Christian Community will be held at 7:30 p.m. Friday, June 23 at Grace Lutheran Church, across from Central Jr. Secondary School.

Speaker is Kathy Storrie, Dept. of Sociology, University of Saskatchewan, who will speak on Canadian women and religion.

A film about the way we live, entitled Men's Lives, will be shown. A question and discussion period is also included in the program.

A Comox, Nanaimo and Victoria Presbyterials retreat entitled *Day Apart* will be held Monday and Tuesday, June 26-7 at George Pringle Camp. Theme speaker is Mrs. Eleanor Gamble of Vancouver.

Registrations should be sent immediately to Mrs. D.M. Philps, 1368 Grant St., Victoria, V8R 1M3.

The musical group Candle will perform at 7 p.m. Tuesday, June 20 at Glad Tidings Church, 842 North Park.

Candle is a group of young people whose sparkle, joy and love will affect everyone who hears them. Their repertoire includes a variety of musical styles, captivating the audience with the diversity of sound which never subdues the prominent message of the love of God.

Candle has appeared in live concerts on college and high school campuses, coffeehouses, churches, television and radio.

World Vision offering concert, film June 24

World Vision will present a concert and film at 8 p.m. Saturday, June 24, at Emmanuel Baptist Church, 2121 Cedar Hill Cross Road.

The 35-voice Emmanuel Youth Chorus will present its concluding Victoria performance of *Sonlife*. Sung to taped orchestration, this musical is a moving experience beautifully expressed by fresh young voices who make the message powerful and real. Director and conductor is Bernie Hambly, music teacher and director of the Emmanuel Baptist Church Choir.

Accompanying the choir will be World Vision's newest short film, *Cups of Cold Water*, portraying how some needs of the Third World are being met by World Vision.

An offering will be received to further the work of World Vision.

ANGLICAN RENEWAL CENTRE

Prayer and Praise Service
Every Friday 7:30 p.m.
in
St. Saviour's Church
Cor. Catherine & Henry Sts.

Reformed Episcopal
CHURCH OF OUR LORD
Humboldt and Blanshard St., Victoria, B.C. 383-8915

11:00 A.M.
WORSHIP
Speaker:
Rev. A. E. Follows
"THE RESURRECTION"
Nursery Available during the service.
Rector: Rev. Dr. A. J. Mowatt

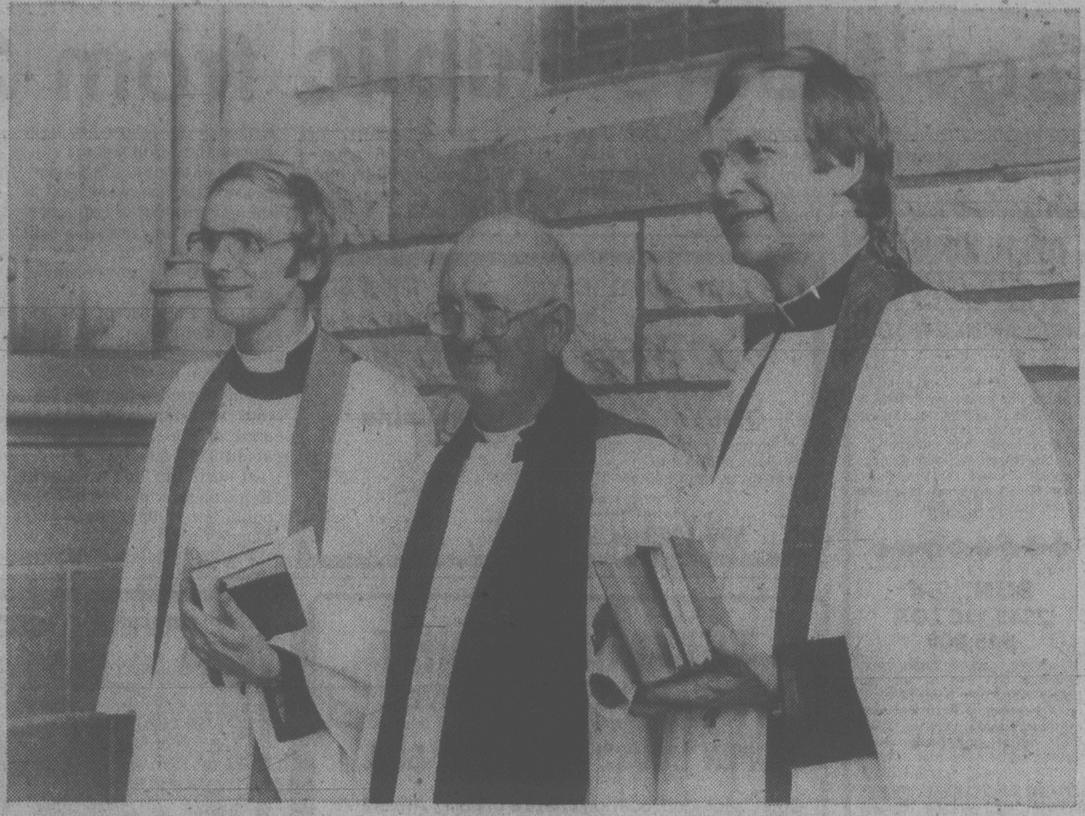

Canon Bailey (centre) with new priests—son John, and John King

Ordination a family affair

In a way, last Sunday's ordination at Christ Church Anglican Cathedral was a family affair.

Canon Tom Bailey, the father of one of the two candidates, preached the sermon before the two new priests were ordained by the Bishop of B.C. Right Rev. F. R. Gartrell.

Ordained were Rev. John Bailey, Canon Bailey's 25-year-old son, and Rev. John King.

John Bailey studied at University of B.C., Keeble College, Oxford—where he received an honors degree in theology—and Trinity College, Toronto, receiving a Master of Divinity degree a year ago. He started his schooling in Victoria at George Jay School.

He is now attached to St. Timothy's, Agincourt, in surburban Toronto, where he intends to spend another year at least.

The elder Bailey, who is on the cathedral staff, is a lecturer on the John Albert Hall Foundation and a major force in the interdenominational Lay School of Theology that operates two terms a year out of Metropolitan United Church.

Hypocrites' distortions real for them

Are you outside or inside?

NEW YORK (AP) — "Church people are hypocrites, phonies, fakers." "Going to church doesn't make any difference." "Churches are just looking for the almighty dollar." "They're always knocking each other."

"They talk about love but then condemn you to hell-fire."

"Nuts with that."

"I'm self-sufficient."

These are among reasons people give for not being church members, says a study report by Rev. Russell Hale of Lutheran Theological Seminary at Gettysburg, Pa.

On a year-long sabbatical, he travelled from coast to coast, interviewing 165 people of various educational, social and economic strata, young and old, all of them outside the churches, exploring their motives for being outside.

The attitudes of the outsiders stem from church experiences they have known or about which they have heard rumors, Hale says. "Their pictures may be distortions, but are drawn from their own perceptions, real for them."

His 97-page report entitled, *Who are the Unchurched?* was issued by the Glenmary Research Centre of Cincinnati, part of a Catholic domestic missions society which supported the research along with several agencies of the Lutheran Church in the U.S.

In his study of why so many persons choose not to participate or be affiliated with organized churches, Hale notes that all but a tiny few affirm belief in God, but cite various reasons for avoiding organizations teaching it, including flaws of churches or members.

Most of the outsiders once had been insiders, but had withdrawn.

In analyzing their views, Hale classifies them into several types, including:

- The anti-institutionalists, people who see the church as preoccupied with its own self-preservation, who reject organizational structures as useless to true religion and who fault the church for its leaders, for meddling in secular affairs and for their concern for finances or property.
- The boxed-in, people who have quit the church, considering it too confining and restrictive, stifling their independence to do it "my way."
- The burned-out persons who feel wearied and drained by church work and want to travel light, relieved at dropping church work.
- The copouts, people never really involved in church life, apathetic to it, generally uninformed about it and indifferent.
- The happy hedonists, people who find fulfilment in a succession of momentary pleasures.
- The locked out, including those who have felt rejected, neglected or discriminated against by churches.
- The publicans, by far the largest group, who see church people as hypocrites and frauds, leading double lives.
- The scandalized, persons disgusted with the church's disunity and denominational rivalry.

The classifications also include the nomads, the mobile, wandering persons with few ties; the pilgrims, always on an ideological search, wanting to keep their options open; the true unbelievers such as atheists and agnostics, and the uncertain who say, "I just don't know why."

Morals of past recalled

June 4, 1978 marked the centenary of the birth of Frank Buchman (1878-1961), founder of Moral Re-Aramament (MRA).

Buchman, born in Pennsburg, Penn., was once described as "the moral conscience of the world." An evangelist, he felt that much of the mass evangelism practised was "like hunting rabbits with a brass band" and believed quiet person-to-person work was more important.

After years spent working in churches and service organizations such as the YM—YWCA, Buchman founded Moral Re-Armament, partly because of gathering war clouds in Europe, to enthrone Christ at the power centres of nations.

His efforts to strengthen Allied spirit and morale during the Second World War earned praise from Presidents Roosevelt and Truman, among other world leaders of the period.

Buchman stressed the need to restrain the dominant personality and find security in a deeper dependence on God. He taught the need for people to learn and appreciate each other better and to work for good everywhere.

In his later years, Buchman was successful in acting as a mediating influence in crisis points including India, Tunisia, Morocco, Africa and Sudan, and was praised by the leaders of those countries for his wisdom and insight into man.

Buchman was also initiator of the Oxford Group, out of which several important organizations, including Alcoholics Anonymous, developed.

Church council urges help for Upper Room

The Greater Victoria Council of Churches social action committee has urged all clergy and congregations in the Greater Victoria area to support the Upper Room Society. Representatives of the committee have visited the society and had society staff speak at their May meeting. This worthwhile venture is not funded and is supported only by spasmodic donations.

The Upper Room is a drop-in centre at 579 Johnson St., offering companionship, basic refreshments and compassionate concern for individuals. Congregations wishing to help this service might wish to make note of its needs: job opportunities at minimum wage, including window cleaning and gardening; financial gifts for rent, salaries and utilities, to be sent directly to Rev. Phil Ross, Pres., Upper Room Society, 354 Lampson, Victoria; foodstuffs to make sandwiches and soup; and clothing for the society's free clothing store.

The society has minimal storage space and would appreciate it if congregations first phone the First Baptist Church office between 9:30 a.m. and noon with the congregation's choice of donation. Pick-up or delivery will be arranged.

CITY AND DISTRICT CHURCHES

GOSPEL CHAPELS

OAKLANDS CHAPEL
Fernwood and Cedar Hill Road
SUNDAY
9:30 a.m.-Breaking of Bread
11:15 a.m.
Sunday School and Family Bible Hour
Speaker: Mr. L. Wallace
6:30 p.m. Evening Service
Speaker: T. Kirkpatrick
Thurs., 8:00 p.m.
Prayer & Bible Study
Speaker:
T. Kirkpatrick

VICTORIA GOSPEL CHAPEL
935 Pandora Avenue
SUNDAY
9:30 a.m.-Breaking of Bread
11:15 a.m.
Sunday School, Bible Class and Family Bible Hour
Speaker: Dr. Harry Hitchman
7 p.m. Evening Service
Speakers: Mr. Bert Jones and Mr. John McWilliam
Soloist: Mr. Doug Gill
7:45 p.m. Wednesday
Prayer and Bible Study

SPIRITUALISM

VICTORIA CHRISTIAN SPIRITUALIST CHURCH
819 Fort Street
Sundays, 11 a.m.
Worship and Social Fellowship
Clairvoyance at Every Service

OPEN DOOR SPIRITUALIST CHURCH
1600 Cook Street
Father's Day
Sun. 7 p.m. Student Night
Dr. Harold Stubbs, PhD
Trance Lectures & Clairvoyance
Wed. 7:30 p.m.
Rev. D. Harris, Healing

UNITARIAN

UNITARIAN CHURCH
106 Superior Street
10:30 a.m.
MORNING WORSHIP

MENNONITE

SAANICH COMMUNITY CHURCH
990 Falmouth Road, 384-8841
10:00—Family Worship
11:00—Bible and Optional Classes
Pastor—G. L. Braun, 477-6111

LUTHERAN

LUTHERAN CHURCH OF THE CROSS
Cedar Hill and Cedar Hill Cross Roads
Alfred J. C. Johnson, Pastor, 477-3851
10:00 a.m.
Divine Worship Service
11:00 a.m.
Sunday School and Bible Classes
The Church Where Families Worship Together
Evangelical Lutheran Church of Canada
(E.L.C.C. formerly A.L.C.)
Visitors Welcome

HOPE LUTHERAN CHURCH
MISSOURI SYNOD
1924 Carrick Street off Foul Bay
The Rev. L. M. Carlson, Pastor 592-2308
Sunday School 9:30 a.m.
10:00 a.m. Divine Worship Service
A Church of "The Lutheran Hour" and "This is the Life"

GRACE LUTHERAN CHURCH
1273 Fort Street 383-5256
Lutheran Church in America
(Across from Central Junior High)
Minister Rev. Ronald Nelson
10 a.m. Worship

GOOD SHEPHERD LUTHERAN CHURCH
2815 Cedar Hill Road
Pastor A. Rogers
658-8043
ONE SERVICE ONLY
11:00 A.M.

REDEEMER LUTHERAN CHURCH
Corner Jacklin and Jenkins
10:00 a.m.—Worship
Minister Herman Bickel, 478-8850

SEVENTH DAY ADVENTIST

SEVENTH DAY ADVENTIST CHURCH
983 Pandora Ave. at Vancouver St.
Sabbath School—9:30 a.m. Saturday
Worship Service—11:00 a.m.
Wednesday—7:30 p.m.
Pastor: Lynn Baerg (721-3739)

SOCIETY OF FRIENDS

SOCIETY OF FRIENDS
(Quakers)
MEETING FOR WORSHIP
SUNDAY 11 A.M.
VISITORS WELCOME
831 FERN ST.

Attend the Church of your choice

Churches sponsoring new Christian school

Three Victoria churches are combining to sponsor a new Christian school, Crossroads Academy, which will operate in the premises of Church of Christ, 3460 Shelbourne.

They are the Church of Christ, the Church of the Way and Trinity Christian Church.

A meeting of all parents interested in giving their children a Christian-oriented education has been called for Monday at 7:30 p.m. at the church, pastor Ron Surry said this week.

The school will use a curriculum developed by a group of Christian educators from the United States and Canada, which, according to Surry, is superior to the B.C. core curriculum in content and approach to values.

There will be vacancies for about 60 students from Grades 1 through 12, and the student-teacher ratio will be about 1:10, Surry said.

"There'll be guidance, of course, but I like to think the students will have freedom of choice."

Surry said he would be pleased to answer any telephone inquiries about the academy at 592-4914 or 479-0033.

Anglican

Christ Church Cathedral
Quadra at Courtney
2 blocks up from Douglas
8:00 a.m. Holy Eucharist
9:30 a.m. Family Eucharist
11:00 a.m. Sung Eucharist
5:15 p.m. Holy Eucharist
7:30 p.m. Evensong
WEEKDAYS
Mattins 9:00 a.m.
Evensong 5:15 p.m.
Holy Eucharist
Tues. and Wed. 11 a.m.
Thurs. 7:30 a.m.
Fri. and Sat. 12:15 noon

St. John's
Quadra at Mason
SERVICES
8a.m., 9:30 a.m. and 11 a.m.
Preacher:
Rev. Christopher Lonsdale
SUNDAY SCHOOL & NURSERY
at 9:30 p.m.
Thurs. 10:30 a.m.
Holy Communion
The Rev. R. MacRae, 383-7169

ST. BARNABAS
Belmont and Begbie
7:50 a.m. Mattins and Communion
10:30 a.m. Sung Mass
Dr. W. C. Tan
7:30 p.m. Evensong
HOLY COMMUNION DAILY
The Rev. D. R. Chassels — 595-8242

St. Christopher's
Carey Road At Tillicum
Family Service 9:30 a.m.
Sunday School 9:30 a.m.
Rector: Rev. P. W. R. Isles

ST. DUNSTAN'S
Tyndall and San Juan
The Rev. Brian Page
8:00 a.m. Holy Communion
9:45 a.m. Family Eucharist and Sunday School

ST. GEORGE THE MARTYR
Cadboro Bay Road and Maynard Street
Rev. Barry Jenks, 477-0705
8:00 a.m. Holy Communion
9:30 a.m.
Parish Family Eucharist and Church School
11:00 a.m.
Choral Eucharist

St. Luke's
Cor. Cedar Hill and Cedar Hill X Rd.
Rector:
The Rev. D. Edward F. Moulden
Lay Reader: Mr. A. E. Norris
8:00 a.m. Holy Communion
11:00 a.m. Mattins
Sermon:
The Rector
7:30 p.m. Evensong

ST. MARY'S
ELGIN ROAD
The Parish Church of Oak Bay
The Ven. Hywel J. Jones
L. Th., Rector
8:30 a.m. Holy Communion
9:30 a.m. Family Eucharist
11:00 a.m. Mattins
Preacher:
The Rector
7:00 p.m. Evensong

ST. MATTHIAS
Richmond at Richardson
Rector:
Canon W. E. Greenhalgh L. Th.
Assistant:
Rev. David Fuller, B.Sc., M. Div.
8:00 a.m. Holy Communion
10:30 a.m. Choral Eucharist
Church School Nursery
2:30 p.m. St. John Ambulance Church Parade
Preacher: Rev. Robert Sanson

St. Peter's
Quadra at St. Peters Rd.
Rt. Rev. W. G. Burch
9:00 a.m. Holy Communion
10:30 a.m. Holy Communion

St. Philip's
Neil Street and Eastdowne Road
Rector—Rev. D. Neil Robinson
8:00 a.m. Holy Communion
9:15 a.m. Parish Eucharist
11:00 a.m. Choral Communion
7:30 p.m. Family Praise and Worship

United

FIRST UNITED CHURCH
Quadra at Balmoral
11 a.m.
Communion Service
"THE SOURCE OF JOY"
Rev. Hugh Hunter
Church School Students attend first part of service then proceed to classes
Nursery and Toddler facilities available

METROPOLITAN
UNITED CHURCH
Pandora at Quadra Street
For a Closer Walk With God
11:00 A.M.
COMMUNION and Reception of New Members
Dr. A. E. King
7:30 P.M.
Communion Service
"BEHIND THE SYMBOL"
Rev. E. Laura Butler
Choir Director: Don Kyle
Organist: Ursula Thomas
Creche and Pre-School at 11:00 a.m.

CENTENNIAL
UNITED CHURCH
Gorge Road and David Street
(Opp. Colony Motor Inn)
Rev. G. A. McMechan
11:00 A.M.
"CHILDREN" OF GOD"
Baby Creche and Nursery
Mr. Ernest Williams—Organist

ST. AIDAN'S
UNITED CHURCH
Richmond at Cedar Hill X Road
Ministers: Rev. J. Rae Allan
Rev. Clare Holmes
Organist: Mrs. Edith Morris
10:00 A.M.
Morning Worship
Rev. J. Rae Allan
ONE SERVICE ONLY
NO SUNDAY SCHOOL
CRECHE PROVIDED

OAK BAY UNITED CHURCH
Granite and Mitchell
11 a.m. WORSHIP
"THE LORD'S SUPPER"
Rev. Bill Van Druten
Nursery and Kindergarten
DIAL-A-PRAYER 595-3635

2033 Belmont at Pembroke 595-4796
Sunday Worship 11:00 am
Belmont Ave
UNITED CHURCH
Guest Soloist:
Peggy Walton Packard
Choir Anthem:
"THE CREATION"
Minister: Rev Robert F. McPherson
Organist: Margaret Wilmshurst
Music Director: Bert Storar
Nursery Care

CADBORO BAY UNITED
2625 ARBUTUS ROAD
Rev. John M. Davidson, 477-2715
Choir Director: Mr. Bill Roberts
Organist: Mr. Bill Browr
10:00 A.M.
Holy Communion
REV. JOHN DAVIDSON
Nursery Care
A friendly welcome awaits you

FAIRFIELD UNITED CHURCH
(corner Moss at Fairfield)
Minister: Rev. H. W. Kerley, Ph.D.
Organist: Robert Cooper, L.L.C.M.
Church Services 11 a.m.
Nursery for Children

GORDON HEAD UNITED CHURCH
Rev. Russell K. Vickers,
Minister
477-0412, 477-6505
11:15 A.M.
"HOW WIDE IS YOUR HORIZON?"
Kindergarten in the Church Hall
Meeting at St. Dunstan's Church, corner of Tyndall and San Juan

JAMES BAY UNITED CHURCH
511 Michigan Street
A friendly church serving the whole community since 1891
Sunday School — 10:45 a.m.
Morning Worship — 11:00 a.m.
Minister: Rev. Bert Forsythe
385-7375 384-5821

Gov't Bars Public from 2,4-D Tests

The provincial government moved Friday to prevent a recurrence of last week's confrontation on Lake Okanagan between environment ministry technicians and members of the Greenpeace Foundation.

The government has passed the first of what a spokesman said will be many orders to seal off areas which are to be treated with the herbicide 2,4-D, used to fight Eurasian milfoil weed.

A spokesman for Greenpeace said last week that if the government uses the herbicide, the organization will launch a fleet of canoes to confront the government boats.

Steve Phillips, of the environment ministry, said local police will be called out to enforce the closures.

The order-in-council says that shoreline area and an area of the lake measuring about 3,600 feet by 1,200 feet just north of Clark's Point in Kelowna will be closed to the public for 30 days, beginning Monday.

Phillips said such closures were not carried out last year, and while not a direct result of last week's incident, are intended to "protect our people as well as their people."

Ian Horner of the water investigation branch was injured during an equipment demonstration when he became entangled with a line being laid down on the lake to mark a site for application of 2,4-D.

The rope became tangled in the engine of a Greenpeace protest vessel, and Horner was dragged for a long distance, according to one witness, before his partner was able to free him.

The environmentalists said they were angry because the government was carrying out the demonstration in spite of the fact the the pesticide control appeal board had not given final approval to the chemical treatment.

★

Protesters Selfish - Hydro

DAWSON CREEK (CP) — Too many environmentalists pursue selfish interests and are unwilling to share with others the benefits they have found for themselves in British Columbia, says Charles Nash, vice-president for corporate affairs of B.C. Hydro.

"A true environmentalist is one who studies the interrelationship of all resources and is prepared to recommend their development, management or preservation in the best interests of all society," he said.

Hydro is studying a possible dam on the Peace River at Site C and the project has caused great local controversy. Part of the land that would be flooded by the project is agricultural.

"Food is obviously vital but in the wider provincial, national and even international community, it is the market that dictates production," Nash said. "Which has had a greater influence on local agriculture—markets for the produce or a flooding reserve on the river?"

PAVING SET

Bay Street between Douglas and Government will be closed from 6 a.m. to 6 p.m. on Sunday for paving, the city traffic department says.

The work will be done only if weather permits.

LIGHTNING STRIKES

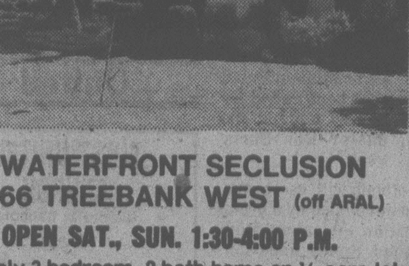

WATERFRONT SECLUSION
666 TREEBANK WEST (off ARAL)
OPEN SAT., SUN. 1:30-4:00 P.M.

Lovely 3 bedroom, 2 bath home on ½ acre lot, gently sloping to the 100' waterfront. Trees and shrubs afford privacy, quiet enjoyment. Priced at $115,000.

MAUDE DOBSON 598-8385 OFFICE 477-0141 ELSIE O'BRIEN 477-5470

the Permanent
3647 SHELBOURNE 477-0141
6-17x

OPEN HOUSES

SUN., 1:30-4:30
4678 AMBLEWOOD

Located on a lovely high Broadmead lot. This custom design contemporary offers 3 bedrooms, 3 bathrooms, vaulted ceilings, feature fireplace in living and rec. rooms, beautiful kitchen, with breakfast area, sliding doors to decks, views of Haro Strait and Mt. Baker. Private rear yard and entrance. $127,000.

◆◆◆◆◆◆◆◆

SUN., 2-4
2545 VICTOR
$45,900

Situated in popular Sears area. Close to bus and all schools. Lovely 2-bedroom home (2 more up if needed), living room with fireplace, spacious kitchen, basement and separate garage. Nice lot with garden and fruit trees.

477-0141 MARCEL STOCKER 479-8324
477-0141 FRED JACKSON 656-4891

THE PERMANENT
6-17

Arran House 545 Rithet St.
Luxury Condominium Units
OPEN TO VIEW
Saturday & Sunday 2-4:30
ONLY 1 2-Bedroom Available

- Rumpus Room with fireplace & pool table
- Swirl pool & sauna
- 1-block from shopping & Dallas Road

Arran House

CALL
598-1223 or 388-9253

TEN-MILE POINT
2884 SEA POINT DRIVE
OPEN HOUSE 1-5 SAT. & SUN.

Quiet, secluded location on edge of park. Attractive different design. Living room has high peak ceiling, beams and stone fireplace, overlooked from dining room. Large square kitchen. Three bedrooms, master 3-piece ensuite. Recreation room and workshop down, lots more room for development. 100x240 ft. lot.

$122,500.
(3rd left off Tudor) 477-9318

FAIRFIELD CLASSIC, $73,900 FIRM

Call now for an appointment to view this lovely 4-bedroom home in the heart of Fairfield. It has been completely redecorated and features family room with fireplace and ½ bath, in basement. Also, it has an attached garage and fruit trees in secluded backyard.

382-9191 NOREEN LERCH 477-5120
6-17

the Permanent

DORIS ADAMS

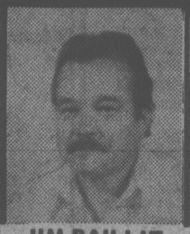

JIM BAILLIE

LOLA CLARK

JOHN SHAVER

National Trust Real Estate Hillside Mall welcomes the above dedicated realtors to their rapidly expanding staff. For prompt and courteous attention to any of your real state requirements please call Doris, Jim, Lola or John at 595-2121 6-17x NATIONAL TRUST CO.

COUNTRY LIVING

Set on over half an acre in North Saanich, this has good accommodation for a family. Living room with fireplace, separate dining room, roomy kitchen. 3 bedrooms, (master ensuite) on the main level. Downstairs, roughed-in rec. room, extra bedroom or den, sauna and shower. Extras include built-in vacuum system, sundeck and ample parking. $69,900. MLS 31103.

Mrs. E. Farquharson 656-5808
Gordon Hulme Ltd.
656-1154

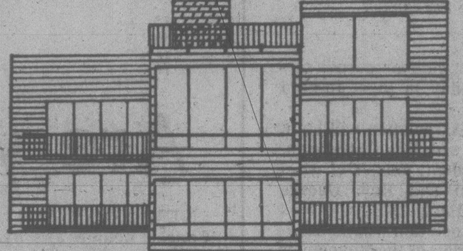

OPEN HOUSE 1:00 to 4:00 Sat. and Sun.
3931 SMUGGLERS COVE RD.
(Ten Mile Point)

NEW HOME, PICK YOUR OWN CARPET AND LIGHT FIXTURES

TERRIFIC WATERVIEWS
3 BEDROOMS 3 BATHROOMS
2 FIREPLACES 2 WETBARS

FAMILY ROOM, BILLIARD ROOM, SAUNA, SUNKEN DEN AND LIVING ROOM AND LARGE SUNDECK ON ROOF WITH BARBEQUE PIT.

OFFERS ON $172,000
KRIS GUDJONSSON 721-3571
CANADA TRUST
6-16

RENT

103-105 GORGE RD.

At the Water's Edge

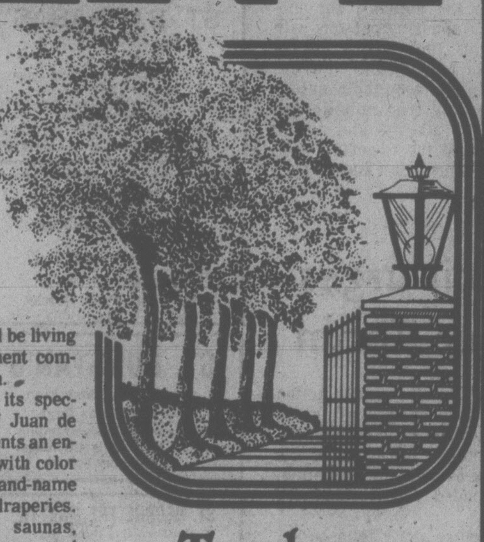

This time next month, you could be living in Victoria's most exciting apartment complex for as little as $235 per month.

TREELANE ESTATES, with its spectacular views across the Strait of Juan de Fuca, the Gorge and Malahat, presents an entire new concept in interior design with color co-ordinated kitchens and baths, brand-name appliances, quality broadloom and draperies.

The twin complex includes saunas, swirlpool, recreation and hobby rooms and expansive roof gardens complete with observation and entertainment lounge.

One-bedroom apartment homes begin at $235 per month, two-bedrooms from $410.

Treelane Estates

FROM
$235
PER MONTH — ONE BEDROOM

OPEN HOUSE DAILY
Mon.-Thurs.—10 a.m.-9 p.m.
Fri.-Sat.-Sun.—Noon-5 p.m.

388-5332
CONCORD
6-10

1052 ROCKLAND
(corner of Cook)

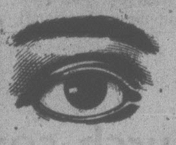

2-bedroom corner suites, 1½ baths, some with fireplaces and utility room, thermopane windows, covered parking.

OPEN HOUSE
1:30 to 5 Friday, Saturday and Sunday
Special appointment call Loretta Hogarth, 592-3537

Margetts & Gower, Oak Bay Properties Ltd.
592-2407 2227 Oak Bay Ave.
6-15

SUPERIOR SELECTION

SEEING IS BELIEVING . . .	WATERFRONT WINNER . . .
Waterfront and swimming pool. Fantastic design and decor. 3 bedrooms, 2½ baths, really different for the busy executive of prestige, private location. $199,500.	Large, new, a delight to be inside. Finished on two levels. 4 bedrooms, two fireplaces, spacious sundecks, dream kitchen. Irreplaceable at price of $185,000.
UPLANDS TUDOR . . .	SECRET HIDEAWAY . . .
Beautiful oak woodwork. Large formal dining room. Modernized yet retaining authentic charm. Full basement, traditional quality. Splendid setting. 4 bedrooms. $199,000.	1½ acres of best western exposure. Indoor/outdoor living designed home. Enjoy supreme quiet living on excellent holding property of the future. $118,000.

SID HASLAM, 477-1994 GRAY LAITE, 656-5267
OFFICE 595-2121
NATIONAL TRUST (HILLSIDE)
6-15

HAPPY HOME NEEDS HAPPY FAMILY
GLANFORD AREA

Lovely 3 bedroom home. Family room plus specially designed pool room. 4th bedroom in developed basement. Laundry room and workshop. Beautifully landscaped lot.

wall&redekop realty
386-2911 — 386-2911

To view call
MARGARET WILSON
388-6275 pager 376
386-2911
6-17

Lakewood Townhomes

864 SWAN STREET,
Saanich, B.C.

JUST TWO LEFT
DIFFERENT

ONE: 2-bedroom (master 17x13) with living room, dining room and kitchen on upper floor. Lovely panoramic views over Swan Lake and Malahat range.

ONE: 3-bedroom, custom kitchen cabinets, dishwasher, private patio, 1½ baths.

Quality construction throughout, professionally landscaped. Close in convenient location. Eleven townhome complex.

$47,400 and $49,900
OPEN TO VIEW
Sat. and Sun., 1 to 4 p.m.
Mon. to Fri. — 386-3585

Evenings
Jack Lidstone — 477-9262
Jack Kennish — 479-3061

Exclusive Agency
Victoria Realty Ltd.
THE NEW HOME SPECIALISTS
3477 SAANICH ROAD
386-3585
6-16
VR.

CAPITAL CITY REALTY

Adeline Nichol

Wally Peterson

Jo Lennox

Art Evans

Dianne Pilotte

Alex Tait

Nina Stephens

Marilyn Moore

Jack Harvey

Bob Barker

Karen Barclay

Bill Fife, F.R.I., R.I. (B.C.) Executive Administrator of Capital City Realty is pleased to announce that the above Real Estate professionals have joined Victoria's fastest growing Real Estate organization. Capital City Realty welcomes these Professionals whose aggregate experience will indeed be an asset to our Company. Bill Fife will be pleased to discuss with other Real Estate personnel the added benefits which are exclusive to Capital City Realty.

The most important of all is our colourful Realty One Hundred concept which provides a Real Estate facility second to none in the entire Real Estate industry of Canada. Give Bill, or any one of our forty personnel a call and they'll tell you why they joined Capital City Realty.

Pat Forbes

"REALTY 100 PUTS COLOUR INTO REAL ESTATE SELLING"

830-D PEMBROKE
388-7557

Capital City REALTY LTD.
6-17
Capital City REALTY LTD.

CAPITAL CITY REALTY

GORDON HEAD

A sharp little home. Stepped down basement makes it ideal for dramatic rec room finishing. 3 bedrooms and only 1½ yrs. old **Raym Forbes 388-7557 or 477-1781.**

89 x 121

That's a good size for a city lot. A two-bedroom home, very clean. Nice family room with bar. Separate garage. $49,900. **Ann Alphonse 388-7557 or 382-3625.**

SWAN LAKE

A nice home in the Swan Lake area. Presently rented for $435 P.M. Two bedrooms on the main with bachelor accommodation upstairs. $53,500. **Barb MacDougall, 388-7557 or 384-8075 Pager 343.**

FROM THE PAST

A terrific older ch[illegible]er home containing all the [illegible]nd charm of days gone [illegible]bedrooms and a den. Dup[illegible]oned lot. Expensive w/w carpe[illegible]ng all for $64,900. Call **Jack or Wally at 388-7557.**

SOLD

PARKSIDE PLACE

Centrally located for the young family, this two-bedroom condominium is worth looking into at this price of $26,900. To view call **Azam at 388-7557 or 383-3440.**

ATTRACTIVE DUPLEX

Modern S x S duplex on a large 72 x 230 lot in a rural setting. Great valley views from the balconies. Full basements. $93,500. **Melody Villeneuve 388-7557 or 384-8563.**

$42,500

A neat and clean ideal starter. Low taxes, low utilities. Plumbing and wiring only 4 years old. Owner leaving province and must sell. **Ann Alphonse 388-7557 or 382-3625.**

LUXURY DUPLEX

Esquimalt — 1800 sq. ft. each side. High location with view. Beautiful treed lot — all the trimmings. $127,000. Call **Azam 388-7557 — 383-3440.**

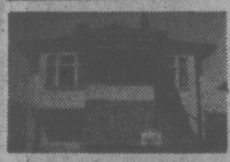

$48,900—GOOD BUY

An older style family home with four bedrooms and near all school levels. Neat and tidy. **Ann Alphonse 388-7557 or 382-3625.**

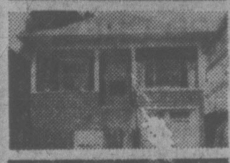

A GOOD PRICE

Only $42,500 for this spacious older home close to downtown Victoria. 3 bedrooms on the main with 4th down. **Clifton Mak 388-7557 — 479-0788.**

WELL TREED LOT

A real family home with large kitchen, family room and plenty of parking for boat or camper. Only 12 years old and priced at $66,500. **Melody Villeneuve 388-7557 or 384-8563.**

DRIVE BY 2835 ROCKWELL

This 2-bedroom home has new H.W. tank, 100 amp service. New wall-to-wall throughout. Completely remodelled kitchen and bathroom. Large L.R. with fireplace. $56,500. **Jim Gill 388-7557 or 478-0008.**

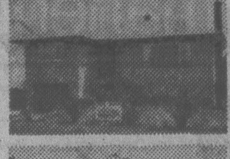

BEAUTIFUL GORGE AREA

This solid home must be sold. 3 bedrooms, leaded french doors from the living room. Fenced rear garden. Call **Ann Alphonse now at 388-7557 or 382-3625.**

SEPARATE STUDIO

A two bedroom home with a separate studio. Gorge area. Only ½ block from shopping and bus stop. $48,500. **Barb MacDougall 388-7557 or 384-8075 Pager 343.**

TREMENDOUS PRICE

Needs some work but at a price of $33,500 this home is hard to beat. Attractive exterior. One bedroom home in the Finlayson area. **Lillian Cumming 388-7557 or 656-4550.**

OAK BAY—$59,900

Just right for you if y[illegible] don't like stairs. 2 bedroom[illegible]tive bright living room wit[illegible], separate D.R. and [illegible] kitchen with eating area. [illegible] view call **Greta Hofmeister 388-7557 or 592-6372.**

SOLD

DUPLEX

An up and down duplex in good condition. Two housekeeping rooms in basement. Gross revenue $8,900 per year. **Alex Tait 388-7557 or 477-8522.**

POPULAR AREA

Hollywood Crescent area. A super clean family home. Some sea views. 4 bedrooms, family rm., rec rm. and sun rm. Priced well at $85,900. **Jack Kondratiuk 388-7557 or 388-6275 Pager 2632**

TREED LOT

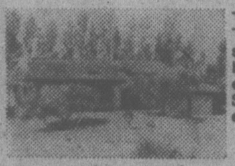

They say trees make the difference. They sure add to this modern and spacious 2-bedroom home with built-in vacuum, Jenn-Air range, eye level oven, dishwasher, etc. $135,000. **J. J. Williams — 388-7557 or 479-1163.**

Birthday Specials . . .

CAPITAL CITY REALTY LTD. "CELEBRATE THEIR FIRST BIRTHDAY"

Capital City Realty, Victoria's fastest growing Real Estate organization, is one year old and we are indeed proud of our fantastic progress in 1978. A team of forty personnel with an ultimate desire to offer the best Real Estate service in Victoria.

Later this year Capital City Realty will be moving to Capital House on Blanshard. Capital House will be the most sophisticated Real Estate office in Victoria. Our Real Estate personnel will have the facilities of computers, video, instant colour movies, plus a management team of some of the best "Know How" technology in Real Estate marketing.

The selection of homes on this page is taken from our colourful Realty 100 listings. These properties may be viewed in full colour in privacy of your home by giving one of our salespeople a call.

Our salespeople have instant up to date information on all our listings through our computer facilities, the only concept of its kind being used for Real Estate in Victoria.

FOR FAST SELLING ACTION
REALTY ONE HUNDRED
A CAPITAL IDEA!

SECLUSION

Delightful home on ½ acre of colourful trees, shrubs and flowers. Open kitchen, dining, living area. Private deck. Library-den, office, workshop area, etc. all add to the uniqueness of this property. $117,000. **Melody Villeneuve 388-7557 — 384-8563.**

REDUCED TO $112,000

CORDOVA BAY

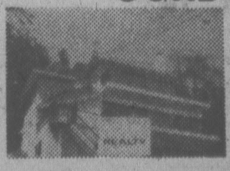

Talk about views, this house has them and luxury living at its best. 3 bedrooms, atrium with slate marble floors opens to the family room and a large balcony to enjoy the views from $155,000. **Azam Azam 388-7557 or 383-3440.**

REDUCED TO $149,000

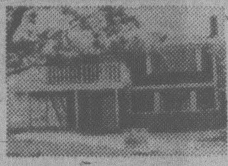

GORDON HEAD

A good value home at $58,900. Only 1½ years old. Nice views from the front deck. Master bedroom has ensuite and large walk in closet. **Call Raym Forbes to view at 388-7557 or 477-1781.**

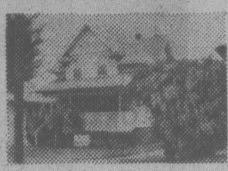

JUST MOVE IN

A charming, graceful, character, 2-storey in mint condition. Many extras include custom made sheer drapes, tiffany lamps, leaded glass, etc. Only $56,900. **Wally King. 388-7557 or 388-6275 Pager 741.**

INTRODUCING

The Affordable

WILSON COURT TOWNHOUSES

$45,000—$1,250 Down

(WITH GOVT. GRANT)

LUXURY LIVING

Check these features:

- 3-bedroom townhouse
- spacious master bedroom with large closet
- front balconies off the other two bedrooms
- spacious 4-piece bathroom
- well-planned kitchen with teak-look custom cabinets
- laundry room with washer and dryer hookup
- quality wall-to-wall carpet
- full basement
- three levels
- private yard
- architect-styled exterior

FURNISHED DISPLAY SUITE
OPEN DAILY 4 to 7 P.M.

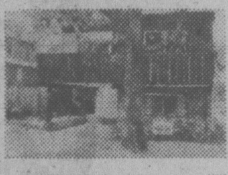

NEAR NEW

Only one year old. Nice and bright, 2 fireplaces and 2½ baths. Will consider trades or rental with option to buy. **Melody Villeneuve 388-7557 or 384-8563.**

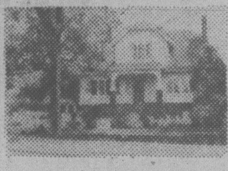

CHARACTER

An older style hom[illegible]ving a bit of character wi[illegible]d brick exterior and [illegible] glass tyle windows. Fou[illegible]edrooms. $58,500. **Grae Langston 388-7557 or 388-8596.**

SOLD

INCOME ANYONE?

A Five suite apartment in good downtown location. 1 2-bedroom, 1 1-bedroom and 3 Bachelor showing a gross rent of 700 Per Mo. and priced at only $57,900. **Alex Tait 388-7557 or 477-8522.**

SPACIOUS

Approx. 1560 sq. ft. on the main floor. Only two yrs. old. 3 bedrm., 2 baths plus ensuite, family rm. and a 2-bdrm. suite in basement—all for only $99,950. **B. MacDougall 388-7557—384-8075 pager 343.**

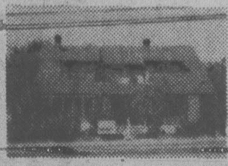

REVENUE

An attractive looking building containing five suites. Purchase price includes 5 ranges, 5 fridges and two garages. Gross revenue of $7,800 P.A. Full price $74,900. **Ann Alphonse 388-7557 or 382-3625.**

A NICE HOME

2-bedroom, full basement home with a large rumpus room. Stucco exterior and a drive-in garage. $51,500. **H. Bitterman. 388-7557 or 474-2476.**

CAPE COD STYLE

A nice 2-bedroom up, 2-bedroom down home on a large lot with extra blacktop parking. **J. J. Williams 388-7557 or 479-1163.**

GREENHOUSE ANYONE?

Beautiful home with seaview of Gulf Islands and Mt. Baker. Attractive gardens and 8' by 8' greenhouse, fully fenced lot, electrostatic air cleaner and humidifier. Excellent schools close by, Central Saanich area. Call **Karen Barclay 388-7557 or res. 478-6738.**

"REALTY 100" PUTS COLOUR INTO REAL ESTATE SELLING

388-7557 **830-D PEMBROKE** **388-7557**

Capital City REALTY LTD

COURTESY TO ALL REAL ESTATE PERSONNEL
ON ALL REALTY 100 LISTINGS

6-17

Capital City REALTY LTD.

Fair in Fernwood

Fernwood Community Association is holding its annual spring fair this weekend at the Gladstone Mall . . . and it includes a beer garden.

The organizers laid in the beer supply well before a labor dispute dried up supplies. They expect to do a roaring business.

The fair will feature arts and crafts, home baking and entertainment by local dancers and musicians.

Amusements will be set up for children.

The fair is running from 10 a.m. to 5 p.m. today and Sunday.

Island Wolves Wired In

Five wolves have now been fitted with radio-equipped collars as a study into the Vancouver Island wolf population enters its second month.

The study, being carried out by Barbara Scott, a University of British Columbia graduate biology student, is believed the first of its kind on coastal wolves in North America.

Dr. Daryll Hebert, a biologist with the B.C. Fish and Wildlife branch in Nanaimo and head of the project, said Scott is working in the Adams River watershed about 12 miles south of Kelsey Bay.

She will move to the White River area later in the summer, closer to Kelsey Bay where more wolves will be trapped and equipped with radio collars.

He said the intent of the study is to determine how wide ranging the wolf population is. It is closely tied to a study into elk herds on northern Vancouver Island being carried out by Doug Jenns, an assistant biologist with the wildlife branch.

Hebert said biologists have no idea how large the wolf population is on the Island. It's been variously estimated at between 500 to 1,000. At one time the wolves were regarded as a sub-species but now biologists aren't sure they warrant the classification.

Sightings of wolves and wolf dens have been recorded from Port Hardy to the outskirts of Victoria, but the population is more concentrated on the northern half of the island.

TAX CHANGE VOTE PASSES

QUESNEL (CP) — The North Central Municipal Association convention approved a resolution Friday calling on the province to remove education costs from the property tax field.

The resolution says that despite declining school enrolment the property tax levy for education continues to increase, and although municipalities act as tax collectors for education, they have no control over the actions and decisions of local school boards.

Vancouver mayor Jack Volrich, president of the Union of British Columbia Municipalities (UBCM), told the convention that a solution must be found soon.

Volrich said a UBCM survey shows the total B.C. general property tax levy for 1978 increased 7.7 per cent, while the net school tax levy has increased 15.6 per cent.

OPEN HOUSE SUN., 1-4
Cordova Bay — 1¼ Acre — 4992 Lochside Dr.
Well-kept, long, low, 2350 sq. ft. RANCHER with complete SECLUSION and some seaviews. Has 4 bedrooms on one level, sunken living room, FAMILY ROOM off kitchen with fireplace, spectacular 29-ft. master bedroom with twin closets, two marble vanities and fibreglass shower. Really a lovely home and property. MLS 33183. $108,000.
JERRY MIREAU
DFH 477-7291 (Off.) 477-4070 (Res.)
D.F.H. REAL ESTATE LTD.
REAL ESTATE NETWORK

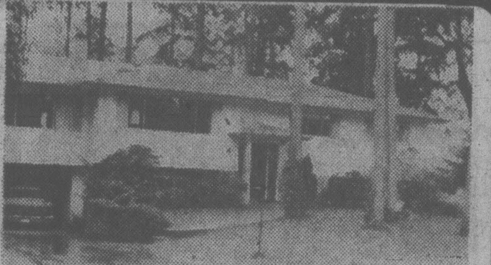

LARGE LOT
Extra parking, lots of trees and a beautiful big home, compare these sizes, super kitchen 22' long with sliding glass doors to large sundeck. The dining room is 24' long with fireplace and we have a nice bright living room with fireplace. 4 bedrooms (1 down), 2 bathrooms and family room. Excellent quality floors and rugs. None of this can be seen from the street so if Colwood is your area and $69,900 is your price. Call today to view.
382-9191 JEAN McMICHAEL 477-9113
388-6275, Pager 950
6-17
the Permanent

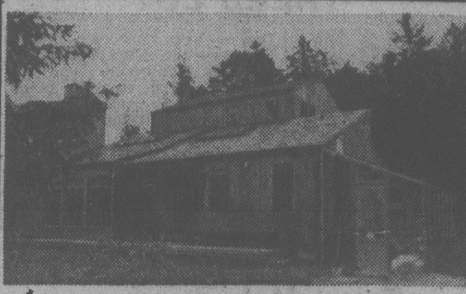

MODERN SERENITY
A woman's home in every way, a man's peace of mind. This country home is situated on a secluded acre of land. The architect has taken every advantage of the privacy using extensive glass and skylights to enhance the treated cedar exterior. Consisting of 3 bedrooms, 3 bathrooms, sauna, conservatory, large kitchen with custom cabinets and eating area, huge laundry room, family room, vaulted cedar ceilings and feature wall brick fireplace. Vendors looking for any reasonable offer on asking price of $89,900.
DOUG FOORD
382-6447
6-17
NORTHERN PACIFIC REALTY LTD. 479-1687

D.F.H.
"REALTOR of the MONTH"
is
DONNA FOSS
(again) . . .
The picture is changed but the name is the same as last month. Donna had another outstanding month in sales that included everything from $30,000 condominiums to expensive family homes! Need a real estate selling job done? Donna can do it! Call her at 477-7291 or catch her on the go by calling 384-8075 (pager 504). You'll be glad you did!
TEAM TOPPERS
KARL BENN PAT SUPEENE PAT VICKERY
KEN HIGHTON JERRY MIREAU
DFH "They're Here to Help!"
D.F.H. REAL ESTATE LTD.
REAL ESTATE NETWORK
6-17

Before you buy any Condominium look at Chateau Jubilee.
You'll find that no other development offers so much value, care and attention to detail as Chateau Jubilee. See if you can find these features in any other condominium.
Over 50% Already Sold!
Compare these features:
• Up to 1322 sq. ft.
• Many suites feature wood burning fireplaces
• Billiard room with 2 tables and wet bar
• Full size Hobby Shop with tool lockers and workbenches
Well secured:
• Controlled front entrance
• Live-in Caretaker
• Underground parking with security controlled doors
• Heat detectors in hallways
• Full time professional management
Excellent location:
• Walking distance to:
8 Major shopping areas
Jubilee Hospital
Oak Bay Village
Oak Bay Rec Centre
Rockland Avenue
5 minutes to downtown
FINANCING AVAILABLE
FROM 7½% OR
$2,000 OFF ANY SUITE PURCHASED
BEFORE AUG. 31, '78

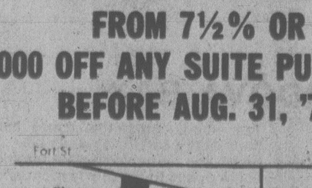

CHATEAU JUBILEE
1610 Jubilee Ave. (off Oak Bay Avenue)
Open 10 a.m. - 8 p.m. daily
Call 595-4011 477-7574
Rick St. Dennis
BLOCK BROS. REALTY LTD.
386-3231
6-17

OPEN SUNDAY, 2-4 P.M.
4143 TORQUAY — POST and BEAM

This is a lovely 5-bedroom post and beam home, very spacious, yet cosy. It has a lovely secluded backyard, surrounded by trees. There is a family room in the basement, ideal for the children to entertain their friends, a second bathroom and kitchenette in basement as well. Definite in-law suite possibilities. Call now. ML. $79,900.
382-9191 NOREEN LERCH 477-5120
6-17
the Permanent

OPEN HOUSE BY OWNER
SUNDAY 2-4
Waterfront Home
10295 Resthaven Drive, Sidney

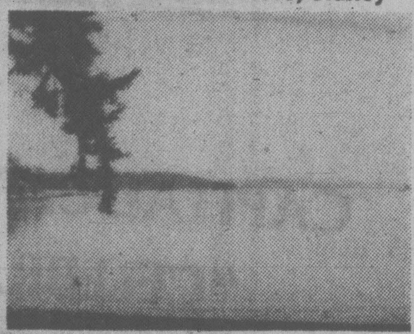

On Robert's Bay with direct access to Gulf and San Juan Islands. Excellent swimming and anchorage at your doorstep. Quality built in 1956 by local physician with just completed renovations throughout. 4 bedrooms, 2 baths plus mahogany panelled den with fireplace and ship deck flooring, etc. Must be seen to be appreciated.
Reasonably Priced at $129,500.
Open to Offers Enquiries 656-6773

NEW
Engineered Homes
CEDAR SHORES in Central Saanich
OPEN 1-5 p.m. Weekends
3-9 p.m. Weekdays
Closed Friday
By the shores of Saanich Bay at James Island Rd. and Lochside Drive. New homes under construction, ready for you to choose carpet colours, fixtures, cabinets and interior paint.

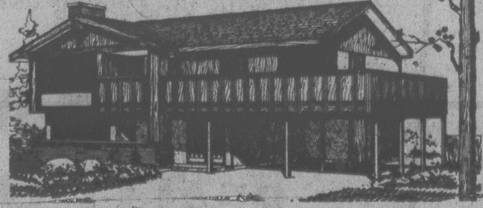

1414 sq. ft. of luxury.
Wrap around sundeck, double carport and concrete driveway, ensuite with shower, shake roof and cedar siding plus large above ground basement.
$86,900

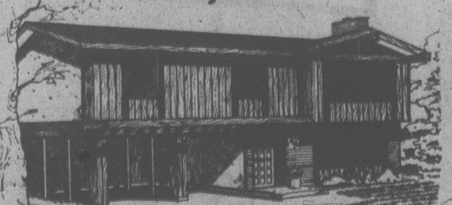

1370 sq. ft. Beamed Cedar Ceiling
3 patio doors to 600 sq. ft. of sundeck, set in the cedar trees. Large basement, finished rec. room.
$89,500
TO VIEW AT YOUR CONVENIENCE
PLEASE CALL
DAVID PHILPS Eve. 656-6590 or HARRY ATKEY Eve. 598-1737
Engineered Homes
19 CADILLAC AVE. 6-3 385-6211

MOTEL AND MARINA
Modern, well constructed and clean 20 units (14 Kitchens). Separate 9 room, full basement house. Deep sheltered moorage. All on 2.7 acres. ½ hour from Victoria. Good terms.
KEN WALTERS
385-2481 anytime
SWINERTON STEWART CLARK LTD.
REALTY WORLD MEMBER BROKER
1-16x

ALL STAR REALTY LTD.
TWO-BEDROOM CONDOMINIUMS
1039 LINDEN (BETWEEN FORT and LINDEN)
Woodstone Place
FROM $44,500
LARGE BRIGHT SUITES
CARD and BILLIARD ROOM
OPEN DAILY 1 TO 5 (CLOSED MONDAYS)
For after-hour or special appointment to view please contact
JIM WEST
386-1255 or 595-4094 (res.)
6-16

WEST COAST CONTEMPORARY
POST AND BEAM

4586 MONTFORD CRES.
$139,900
Drive by this magnificent home which features:
★ cedar siding
★ shake roof
★ 4 bedrooms
★ den or office
★ large dining room
★ artists studio
★ built-in oven
★ dishwasher
★ Jennaire stove
★ 5 skylights
★ double garage
★ 3 bathrooms
★ landscaped
★ intercom system
★ en-suite with Roman tub
★ dream kitchen with pull-out shelves
★ open ceilings throughout main floor
★ library loft with look-out
★ family room with fireplace
★ feature fireplace in large living room
★ roughed-in vacuum system
NEED I SAY MORE?
382-9191 NOREEN LERCH 477-5120
the Permanent

NOTHING DOWN
If You Qualify . . .
$48,900 GORGE

A complete and professional renovation which includes a huge brick fireplace, 2 large bedrooms and room for another, sunny dining room, laundry room and wall-to-wall carpets. Nicely landscaped 51x120 fenced lot, and best of all, a
9¾% MORTGAGE.
Give Me a Call!
Glenn Nicholls
598-5144
598-7689
6-16
MANN T.L. MANN & ASSOCIATES LTD.

Navy Pot Use Placed at 40%

WASHINGTON (AP) — A top U.S. Navy officer said Friday the navy has a drug problem, but denied assertions that testing on one ship indicated 20 per cent of the men were using opiates.

Capt. Warren Winchester admitted to the House of Representatives select committee on narcotics abuse and control that marijuana appears to be rising in popularity among navy personnel.

Winchester, deputy assistant chief for human resource management, estimated that about 40 per cent of the navy personnel under the age of 25 use marijuana. And he added that "among those personnel using drugs, there is a strong tendency toward poly-drug use."

But Winchester disputed statements by Rep. Lester Wolff (D—N.Y.), the committee's chairman, that recent testing for opiate use among personnel on the navy ship Midway had indicated 20 per cent of the personnel could be users of opiates.

Of the 347 tests given on the Midway, 77 came out positive, Winchester said. But he said these figures could not be applied to the crew as a whole because only members of the crew who were considered probable drug abusers were checked.

MOLUCCANS DEFIANT

War Yells Pierce Court

ASSEN, Netherlands (UPI) — Three South Moluccan gunmen, facing stiff prison terms for taking 70 hostages and killing two of them, raised their clenched fists and shouted defiant battle cries at the end of their trial.

Prosecutor Leo Meijers Friday demanded 18-year jail terms for Frans Leatemia, 23, and Hendrik Helaha, 20, and 15 years for Eliaser Kakisina, 20, for their seizure in March of a provincial government building in Assen.

The three men, who wanted to force the Dutch to release 20 other South Moluccans jailed for previous terrorist actions, held 70 civil servants hostage for 29 hours and killed two of them before Dutch marines overpowered them.

"Crimes of this kind, which have been planned and in which each of the offenders is responsible, demand a long detention," Meijers said. The maximum sentence for kidnapping and murder is 20 years.

The prosecutor wondered how the government could make the South Moluccan activists understand that actions such as taking hostages and killing them "cause great harm to the South Moluccan ideal."

But after Meijers's summation ended the two-day trial, the defendants left the courtroom with raised fists and shouts of "Mena Muria!" — a battle cry their ancestors shouted in their canoes that means, "We are rowing on!"

The three gunmen took the hostages to force the release of some 20 South Moluccans jailed for previous attacks, such as the seizure of two trains, the Indonesian consulate in Amsterdam and an elementary school near Assen.

The South Moluccans want the Dutch government to support their demands that the former Dutch colony of Indonesia grant independence to their Pacific islands.

Rightists To Dig In

BEIRUT, Lebanon (UPI) — The top military chief of Lebanon's Christian rightists says his fighters will hold their positions in the south to keep the Palestinians away from Israel's borders.

Christians in south Lebanon take orders "from no one" and will hold the territory given to them by Jerusalem as Israeli troops withdrew from the south, Bechir Gemayel said Friday.

The U.N. peace-keeping troops in the south have complained the Christian militiamen have not given them free access to the territory abandoned by the Israelis.

Gemayel, the highest military commander of rightist militia, said the Palestine Liberation Organization would quickly move into any vacuum created by the Christians' giving up their southern positions.

"(PLO chief Yasser) Arafat would be drinking coffee the next day in Alma Ech Chaab (a southeast town close to the Israeli border) and all other Lebanese districts of the south," Gemayel said.

Race War Feared

BONN (AP) — A survey initiated by the Roman Catholic Church concluded that inflexibility by the white government in South Africa is likely to spoil remaining chances to prevent a race war there. A South African black leader said Friday some whites are "itching to mow down blacks."

The study indicates a large majority of blacks reject a violent solution to South Africa's race problems and want to share power with whites in a non-racial society.

Chief Gatsha Buthelezi, chief minister of the black Kwazulu homeland in South Africa, said the results "confirm what we blacks have known all the time."

The study entitled South Africa—Peaceful Change? was presented by Prof. Theodor Hanf. He heads a study group of the Freiburg-based Arnold Bergstraesser Institute, which carried out the survey on behalf of the church.

The study was based on separate polls conducted among black and white South Africans in urban areas in 1974, 1976 and 1977.

DAVID K. ELTON

Stanley C. Roberts, President of the CANADA WEST FOUNDATION, announces the appointment of Dr. David K. Elton as Research Director of the Foundation effective June 1, 1978.

Dr. Elton was Associate Professor and Chairman of the Department of Political Science at the University of Lethbridge.

The Canada West Foundation is a non-profit, non-partisan organization funded by memberships, private grants, and grants from the four Western Provinces and two Territories. It is presently initiating and funding applied research and studies on the role of the West in Canadian Confederation; economic and public policy studies on coal, agriculture, and water use and conservation.

WESTCOAST TRANSMISSION COMPANY LIMITED

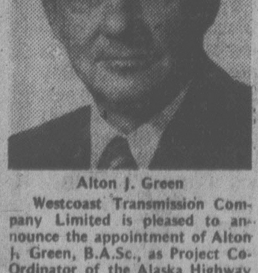

Alton J. Green

Westcoast Transmission Company Limited is pleased to announce the appointment of Alton J. Green, B.A.Sc., as Project Co-Ordinator of the Alaska Highway gas pipeline project, effective June 1.

A Vice President, a Director, and a member of the Executive Committee of the Company, Mr. Green will co-ordinate all activities within the Company relating to this major industrial project. He will also be responsible for liaison of the Company's project participation with the Foothills group of companies, the Northern Pipeline Agency which will supervise the project, the National Energy Board and appropriate officials of the British Columbia government.

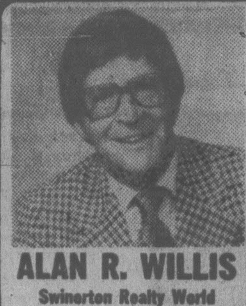

ALAN R. WILLIS
Swinerton Realty World
Victoria's Professional Career Realtor that's always home to you.

THINKING OF SELLING YOUR HOME OR SMALL BUSINESS, CALL

REALTY WORLD
Swinerton Stewart Clark Ltd.
385-2481
6-17

ANNOUNCEMENT

TED WALFORD

Henry Block, President of Block Bros. Realty Ltd., and Mr. Bob Cullum, Sales Manager, are pleased to congratulate MR. TED WALFORD of the Shelbourne Office, Victoria, for achieving the distinction of being top salesman in CANADA for Block Bros. Industries for the month of May.

BB
BLOCK BROS.
REALTY LTD.
477-1841
3636 Shelbourne Street
6-17x

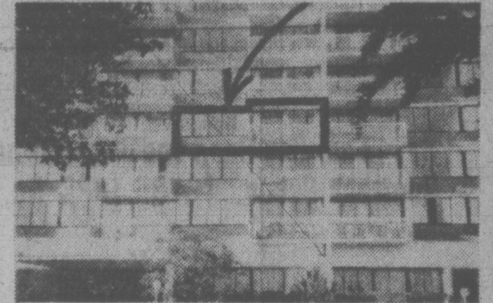

EXCELLENT VALUE at $30,000

A safe and convenient place to live. Steel and concrete building close to Beacon Hill Park and the Inner Harbour. Like new, one bedroom condominium, complete with drapes, fridge, range, sauna, swimming pool, underground parking, swirlpool, work shop, controlled entrance and much more. I will be pleased to show you this self contained home at any time.

PLEASE CALL ME:
477-0141 ERNEST WILLDEN 383-0640
THE PERMANENT
6-17

CAPITAL CITY REALTY
APPOINTMENT

BILL FIFE
F.R.I., R.I. (B.C.)

The Board of Directors of Capital City Realty Ltd. announce the appointment of BILL FIFE as Executive Administrator. Mr. Fife will be responsible for the expansion of the company's real estate division at "Capital House," the company's new head office now under construction on Blanshard Street.

Bill has been associated with the real estate industry for many years. Before joining Capital City Realty he was the branch manager for a large public real estate corporation. Bill Fife is a member of the Victoria Real Estate Board of which he is presently vice-president, a past-president of the Real Estate Credit Union, a member of the the Real Estate Institute of British Columbia and a fellow of the Real Estate Institute of Canada.

Bill's expertise will be an invaluable asset to the growth of Capital City Realty and we are indeed proud that he joined Victoria's fastest-growing real estate organization.

In his capacity as Executive Administrator, Bill will provide unlimited management services to Capital City Realty's forty real estate professionals and will also expand the company's colourful Realty One Hundred franchise operation.

If you have any questions about Capital City Realty or the unique exclusive benefits from the Realty One Hundred concept . . . give Bill a call. Telephone anytime, office 388-7557 — residence 479-6880.
6-14x

PRIME INDUSTRIAL CITY PROPERTY

Approximately 75,000 sq. ft. of vacant, serviced, industrial property. Centrally located — with rail siding. REASONABLE. MUST BE SOLD.
For further details call:
386-2111 ALAN WESTGATE 656-3423
386-2111 WELLS HOOKER 652-3634
MONTREAL TRUST CO.

$5000 DOWN
Will Buy You One of Two Homes in Langford!

4 bedrooms, 2 bathrooms, huge lot. Nicely decorated. Asking $69,900.

4 bedrooms, 1½ bathrooms, 1 year old. Nice area. Asking $74,500.

For more information on these two exclusive listings or a personal tour, call:
HARVEY A. SIMONS
477-7284 (24 hrs.) 477-2977 (Res.)
D. F. HANLEY & ASSOCIATES LTD.
6-16

MILLION DOLLAR VIEW
Open House Sunday, June 18th
2-4:30 P.M.
2160 AMITY DRIVE

3 bedrooms, reverse split on .77 of an acre with full views from formal dining room and family-size kitchen. Three huge bedrooms and 1 bath. OWNERS MUST SELL!! Priced to sell at $79,900. ML 33852.

SUE WARKE in attendance
SEASPRAY PROPERTIES LTD./ REALTORS 386-3124 or 595-0927
6-17

One of Victoria's most stately homes, an immaculate Tudor Mansion secluded in 2½ acres of peaceful gardens on the edge of Victoria (on bus line) and close to the new Helmoken Hospital. 7 (possible 10) bedrooms, 4 baths, 2½ baths; Grand entrance hall with wainscotting and plate rails; Traditional Tudor dining room. The large formal living room with Inglenook fireplace and French Doors leading to a covered brick patio, permits gracious hosting of from 7 to 70 guests. The grandeur of yesterday, the convenience of today! A home to enjoy or a potential to develop! (P5 Zoned). Drive by 4040 Wilinson Rd. DO NOT DISTURB VENDOR.

BRIAN BROWN 479-1667
J. H. WHITTOME & CO.
ROYAL OAK

OPEN HOUSE
IN
NORTHRIDGE TERRACE
1 P.M. — 5 P.M. SATURDAY and SUNDAY

$68,200

for this 1,264 sq. ft., 3 bedroom, full basement home. Direct access to back lot from basement rec room area. Ideal for outdoor living. Follow the signs off Vanalman Ave. or to view at your convenience.

CALL
HARRY ATKEY or DAVID PHILIPS
Eve. 598-1737 Eve. 656-6590
Engineered Homes
19 Cadillac Ave. 385-6211
6-17

ROCKLAND VISTA

LOOKING FOR THE ULTIMATE IN VIEW PROPERTY ?

We take pleasure in presenting probably the most spectacular view property in the Rockland area. This property includes two lots (one of them vacant) with panoramic views to the south across the Strait of Juan de Fuca to the Olympic Mountains, and west over the city and the Sooke Hills. The stately old home is fully modernized and immaculate, with eight bedrooms and seven bathrooms, spacious living and dining rooms, drawing room and den, and a fully developed basement with many thoughtful extras, including a custom-built wine cellar, rumpus room and studio. The house comprises over 7100 square feet of finished area, and is supremely quiet and private, needing minimal yard care. Potential uses range from family to guest home, with possible conversion to luxury or compact suites. A truly unique and desirable property.

PRICE $425,000

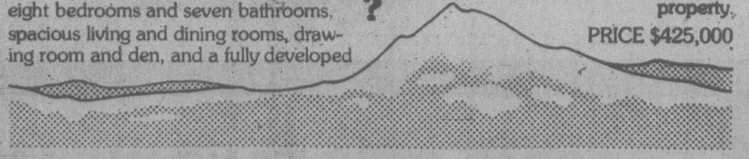

FOR MORE DETAILS AND APPOINTMENT TO VIEW CALL
BARRY BOWES AT CEDRIC STEELE REALTY 388-6258(office) • 595-5303(residence)

OPEN HOUSE
SAT. and SUN.,
1:30-4:30 p.m.
616 NORMANTON COURT
(off 600-block Foul Bay Road, Oak Bay Border)

$165,000 . . . Architect-designed West Coast cedar contemporary . . . a great family home backing into the park. Many outstanding features of quality including a most distinctive eye-catching stained glass entry, skylighted kitchen that lets the sun and trees indoors. High vaulted cedar and vinyal living room, 3 bedrooms up, space for more down. Second living room or rumpus at patio level. Fully landscaped and ready to move into today.

PLEASE CALL
DOUG BAVINGTON
477-7284 598-3929 Res.
D. F. HANLEY & ASSOCIATES
6-16

Open 7 days a week

MUCH CARE HAS BEEN TAKEN TO PRESERVE THE ENVIRONMENT

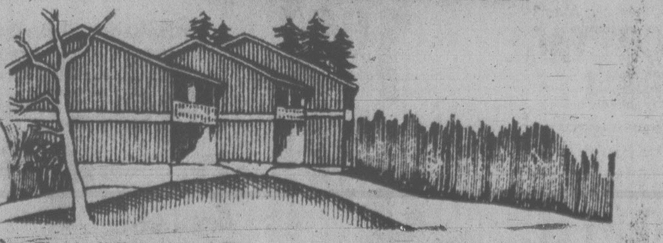

The building site of The Sea Haven on Admirals is exceptional. Much care has been taken to preserve the environment and take advantage of the natural beauty — a setting of over four acres, spreading through trees and down across rock outcroppings, to within a stone's throw of the harbour.

The Sea Haven townhouse complex is a strikingly modern development — private, spacious and secure — built with an eye to the needs of modern living. Many of the 18 home units now for sale — with two or three bedrooms and several alternative floor plans — provide easy access to natural and professionally landscaped common areas. And many have a harbour view, where ships of all sizes may be observed through every season of the year.

The Sea Haven
ON ADMIRALS

FINE TOWNHOUSE LIVING
897 Admirals Road
Tel. 386-6331 STAGE 1 18 HOME UNITS

Another exceptional project from Pass Developments Ltd.
BUILDING SINCE 1936 IN THE CAPITAL CITY
Striking New Development

Sales Agent:
A. E. LEPAGE
WESTERN LTD REALTOR
"The name friends recommend to friends."

C'Wealth Conference Set

The University of B.C. expects 500 delegates and several hundred other participants at an international conference Aug. 19-26.

The theme of the 12th Commonwealth Universities Congress is reconciling the essential character of a university with its national, international and local roles.

Sir Charles Wilson, former principal of the University of Glasgow, will give an address on the theme. A second address will be made by Sir John Crawford, chancellor of the Australian National University, on world food problems and universities.

Discussion periods will concentrate on five topics — the world food problem, higher education in countries with federal systems of government, reconciling equality and excellence, the public view of universities and universitites and other institituions of higher education.

Delegates will visit Simon Fraser University on Sunday, Aug. 20, and the University of Victoria Aug. 23.

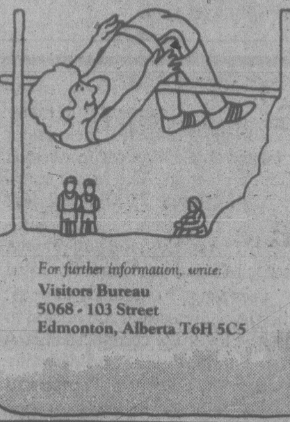

Get into the Spirit

XI Commonwealth Games EDMONTON 1978 August 3-12

The exciting spirit of '78. At the Commonwealth Games' 50th anniversary celebration. Share the breath-taking action! See Canadian athletes compete with top contestants from Commonwealth nations around the world. Enjoy the thrills in Canada's newest sporting facilities. Get a taste of the international flavour. At the XI Commonwealth Games, Aug. 3-12.

The Commonwealth Games — Just one of many things to see and do in THE CITY OF Edmonton THE FUN AND GAMES CITY

For further information, write:

Visitors Bureau
5068 - 103 Street
Edmonton, Alberta T6H 5C5

VICTORIA CITY TAXPAYERS

Real property tax statements have now been mailed. If you have not received your 1978 statement, please contact City Hall at 385-5711, Local 226. Taxes must be received in the Collector's Office by 4:30 p.m. on the due date of June 30th 1978, regardless of the date payment is mailed. Cheques post-dated to June 30th 1978 will be accepted in advance. All unpaid 1978 taxes (including unclaimed Home Owner Grants) are subject to

PENALTY OF 5 PER CENT

TO BE ADDED ON JULY 5th 1978

Eligible taxpayers are urged to apply for their Home Owner Grant as soon as they receive their statement. It is not necessary to make a payment in order to claim the Grant.

MASON A. SHELDRICK
Municipal Collector

City Hall,
Victoria, B.C.
May 27th, 1978

CAPITAL SUPER FOODS

IN SIDNEY
9819 Fifth St.
New Hours
Mon. to Friday 9 to 9
Saturday 9 to 6
Sun., Holidays 10-6

50 WEST BURNSIDE
OPEN DAILY
9-9

Prices Effective June 18, 19, 20, 21 — We reserve right to limit quantities.

Fresh Skinless SLICED BEEF LIVER lb. 69¢
Fresh No. 1 small size PORK SPARERIBS lb. 1.69
Olympic No. 1 COTTAGE ROLL lb. 1.69
Alpha Unpasteurized CREAMED HONEY 2 LBS. 1.69
TASTER'S CHOICE FREEZE DRIED INSTANT COFFEE 8-oz. 5.59
Nestle's Family PUDDINGS Chocolate, Tapioca, Rice, etc. 15 OZ. 53¢
BURNS DINNER Beef Stew, Irish Stew, Spaghetti and Meatballs, Meatballs in Gravy 24 OZ. 89¢
Delsey BATHROOM TISSUE 4-ROLL PKG. 99¢
Purina DOG CHOW 4 KG 2.59
Purina CAT CHOW OR SEANIP DINNER 4 KG 3.29
Nabob Deluxe TEA BAGS 125 bags per box 3.19
Rise 'n Shine LEMONADE CRYSTALS Reg. or pink 3x3½ OZ. 53¢
Shirriff INSTANT MASHED POTATOES 12 OZ. 75¢
SNOBOY CALIFORNIA LEMONS 10 FOR 89¢
CANADA No. 1 CALIFORNIA CANTALOUPES JUMBO SIZE EA. 39¢
CANADA No. 1 CALIFORNIA NEW GEM POTATOES 10 LBS. 1.39

6-17

CHESSMASTER

By George Koltanowski
International Chess Master

PROBLEM
By T. H. Amirov, USSR
BLACK: 3

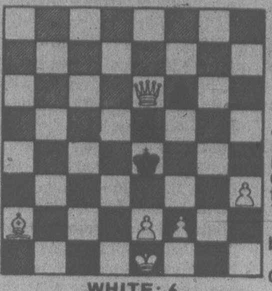

WHITE: 6

White to play and mate in two moves. Solution below.

* * *

THE FALLIBLE MACHINE

A reader writes: "I recently wrote to a company that produces a chess computer to point out that the machine made some awful mistakes — for instance, like this (I am White): 1.P-K4, P-K4; 2.N-KB3, N-QB3; 3.B-B4, N-B3; 4.N-N5, P-Q4; 5.PxP, NxP; 6.P-Q4, NxP; 7.P-B3. The machine simply couldn't care less about his Knight being attacked and continued with 7 . . .B-QB4, losing both Knight and game. The company's more advanced system made it 7 . . . P-QB4?? No improvement at all!"

* * *

A BROWNE VICTORY
Played in the Reykjavik International, 1978

WHITE: Walter Browne, US
BLACK: Lev Polugajevsky, USSR

1	P-Q4	N-KB3
2	P-QB4	P-K3
3	N-KB3	P-Q4
4	N-B3	P-B3
5	P-K3	N1-Q2
6	B-Q3	PxP
7	BxBP	P-QN4
8	B-N3	P-N5
9	N-K2	B-N2
10	O-O	B-Q3
11	N-B4	O-O
12	R-K1	P-B4
13	P-Q5(a)	PxP
14	NxP	R-B1
15	P-K4	P-B5
16	NxNch	QxN
17	B-N5	Q-N3
18	B-B2	KR-K1(b)
19	B-B4!	BxB
20	QxN	Q-QN3
21	Q-B5	B-KR3
22	P-K5	P-N3(c)
23	Q-R3	B-N2
24	P-K6!	RxP
25	N-N5	RxRch
26	RxR	P-KR3
27	NxP!	KxN
28	Q-Q7ch	K-N1
29	R-K7	Q-Q5
30	Q-K6ch	K-R1
31	QxNP	B-K5
32	RxB	Q-Q2

Black resigned immediately after his 32nd move.(d)

(a) After 13.PxP, NxP, Black has the open diagonal QR1-KR8. If now 13 . . . BxN; then 14.PxP, BxPch; 15.KxB, etc.

(b) 18 . . . N-K4 would have been better.

(c) More solid is 22 . . Q-KN3.

(d) 33.R-K7 decides immediately.

* * *

KING SAFETY

The King's Indian defence is a difficult and dangerous endeavour for both sides. In the classical mainline, White gains excellent chances on the Queenside at the risk of a strong attack against his own King. In the following game, played in March on the West Coast, White completely ignores Black's attack. The result is a brutal, but clear, illustration of the power of that onslaught.

WHITE: N. Regan
BLACK: P. Prochaska

1	P-Q4	N-KB3
2	P-QB4	P-KN3
3	N-QB3	B-N2
4	P-K4	O-O
5	N-KB3	P-Q3
6	B-K2	P-K4
7	O-O	N-B3
8	P-Q5	N-K2
9	N-Q2	N-K1
10	P-QN4	P-KB4
11	P-B5	P-B5
12	P-B3	P-KN4
13	N-B4	P-KR4
14	PxP	PxP
15	P-N5	N-N3
16	P-QR4	R-B2
17	B-R3	B-B1
18	Q-N3?(a)	P-N5
19	P-N6	P-N6
20	PxRP	Q-R5
21	P-R3	BxRP!
22	Resigns(b)	

(a) This allows the immediate pawn break . . . P-N5 and results in White's immolation.

(b) If 22.KR-K1, BxNP finishes the tale.

* * *

The solution to the problem above is: 1.P-K3, K-Q6; 2.Q-B4 mate; or 1 . . . K-B6; 2.Q-N4 mate; or 1 . . . P-B4; 2.Q-Q5 mate.

Commodity Trading Curb Law Tabled

A bill that will put tighter restrictions on persons dealing in commodity futures contracts was tabled in the legislature Friday by Consumer and Corporate Affairs Minister Rafe Mair.

Bill 36 is part of the ministry's commitment to simplify and expand legislation in areas relating to corporate and commercial activity in the province, Mair said.

The legislation is needed because of "unsophisticated investors frequently without sufficient means" who are entering the commodities market.

In the past the commodity futures marketplace was the domain of sophisticated investors dealing through financially sound members of the securities industry, he said.

The act gives its administrators the power to set standards for dealers, salesmen and advisers and their capital requirements, and to maintain surveillance of their affairs after a registration, Mair said.

PWA JOINS CHARTERS

CALGARY (CP) — Pacific Western Airlines announced Thursday its participation in the Canadian charter-class fare plan.

The fare plan allows passengers savings of up to 50 per cent on a return ticket, provided tickets are purchased 30 days prior to departure.

In addition, there is a seven-day minimum, 30-day maximum stay requirement at the destination.

The charter-class fares may be applied from communities served by PWA to Winnipeg, Toronto, Ottawa, Montreal and Halifax.

24-DAY ESCORTED TOUR "BRITAIN AND EUROPE"

DEPARTS VICTORIA AUGUST 15

ONLY 4 SEATS LEFT!

VISITING:
Amsterdam, Heidelberg, Innsbruck, Venice, Rome, Florence, Lucerne, Interlaken, Dijon, Paris, Bath, Llandrendod Wells, Chester, Windermere, Loch Lomond, Edinburgh, York, London.

This fascinating 7-country tour is fully inclusive and escorted from Victoria. We still have some seats available. We invite you to join Paul Mann on this European adventure this August and have a holiday of a lifetime.

For complete information, ask for the full color brochure with detailed itinerary and price.

6-17

BUDGET TRAVEL LTD.
641 JOHNSON ST., VICTORIA
384-7121

Taping Impaired Gets Test

VERNON (CP) — The use of videotapes of suspected impaired drivers will be given a six-month assessment at the RCMP detachment here before a final decision is made whether the tapes will be used on a province-wide basis, an RCMP spokesman said Friday.

RCMP Inspector Vern Williams said the decision was made at a meeting between RCMP and the attorney-general's office in Victoria.

Some of the tapes made at the Vernon detachment during the past month were shown, Williams said, but police were unable to describe the reaction of the courts to the tapes because so far every driver taped has pleaded guilty.

Williams said the guilty pleas were one of the major arguments used to demonstrate the tapes can save money.

National Introduces 4 Plans to give You the best selection in the Industry

Over 120 Plans

The Pappas...2062 sq. ft.

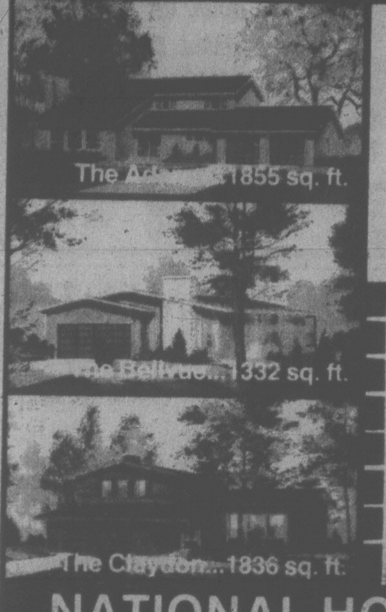

The Ad... 1855 sq. ft.

...e Bellvue...1332 sq. ft.

The Claydon...1836 sq. ft.

When you buy a new home, you'll want to make sure everything is planned just right. National has the largest selection of standard plans in the component home industry in Western Canada.

If you can't find your 'dream home' among our 120 standard plans, we'll be glad to design a custom plan to fulfill all your needs in a new home.

Don't delay, contact the National Homes representative in your area today, or order our homes catalogue with this handy coupon.

ED COPELAND
VICTORIA 479-2503

NATIONAL HOMES LIMITED VCT
Box 245, Abbotsford, B.C. V2S 4N9

Yes, I would like to see the complete selection of National Home designs. Please send me your catalogues.

NAME ....
ADDRESS ....
....
PHONE ....
I OWN A LOT ....
I PLAN ON BUILDING IN ....

NATIONAL HOMES LIMITED

CORPORATION OF THE CITY OF VICTORIA

NOTICE OF HEARING

NOTICE IS HEREBY GIVEN THAT all persons deeming their interest in the property affected by the following matters will be afforded an opportunity to be heard before the City Council at a Public Hearing to be held in the Council Chamber, City Hall, on THURSDAY, JUNE 22, 1978 at 2:00 p.m.

Re: "Foul Bay Road and Trent Street Land Use Contract Bylaw, 1978" (APC No. 1806)

This bylaw authorizes a Land Use Contract with Charles Stewart Vinnels and Daryl Brian Boag in respect of those lands situate in the City of Victoria on Foul Bay Road at or near the corner of Foul Bay Road and Fort Street shown as Lot A and included within the red outline on a plan of subdivision entitled "Plan of Subdivision of Lots 2, 4, 6, 8, 10 and 12, Block B, Section 76, Victoria District, Plan 1220 prepared by Leonard L. Orrico and sworn to by him on the 5th day of April, 1978, a print of which is annexed to the said Contract and marked Schedule "A"." The Contract enables the Owners to erect an apartment building in accordance with drawings annexed to and upon the terms set forth in the said Contract.

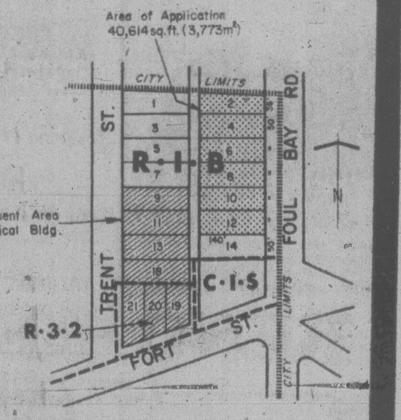

Re: "Rezoning Bylaw (No. 10), 1978" (APC No. 214-118)

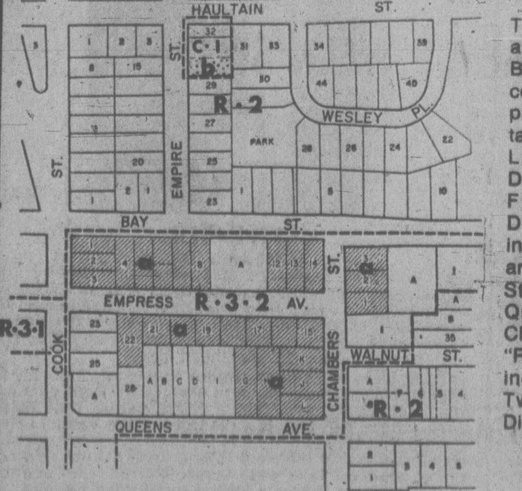

This bylaw provides to amend the Zoning Bylaw 1956 by rezoning certain lands on Empire Street near Haultain Street from "C-1 Limited Commercial District" to "R-2 Two Family Dwelling District" and by rezoning certain lands in the area bounded by Bay Street, Cook Street, Queens Avenue and Chambers Street from "R-3(2) Multiple Dwelling District" to "R-2 Two Family Dwelling District".

Copies of the draft bylaws may be inspected in the Douglas Street foyer, City Hall, between the hours of 8:30 a.m. to 4:30 p.m. any day the City Hall is open for business, prior to the hearing.

City Hall
Victoria

C.F.G. Crisp
Assistant Municipal Manager

Bora Bora enters civilization

Michener's last paradise is only a dream

ON THE GO
With JERRY HULSE

BORA BORA — Shed a tear, Mr. Michener.

Bora Bora was your dream, remember?

There were no cars, no motorbikes. Only outrigger canoes and bicycles.

It was a couple of decades ago that novelist James Michener described Bora Bora as "the most beautiful island in the world." And after he was gone he spoke of it again: "Everybody who has ever been there wants to go back."

Alas, nothing remains the same.

Now TV antennae poke up from thatched roofs and cars bump along the dusty road that encircles Bora Bora. Electricity has replaced kerosene lanterns in most areas and there is talk of bringing in telephones.

Other changes are coming. Big changes. For one thing, condominium development is on the rise. And then there is the Italian film company that arrived recently with 150 technicians.

The film-makers intended to stay for two years. Perhaps longer. They have more than one picture in mind.

Already they have built a set that covers the soccer field. The producer is doing a remake of the old film, *Hurricane*.

During a recent big blow (the real thing) the set stood firm while roofs were lifted from the islanders' huts.

The film company also has taken over the local billiard hall. Instead of snooker tables it is crowded with movie materials. Even the local theater has been leased for storage space.

I flew down to Bora Bora the other morning from Tahiti. Air Polynesie makes the trip in less than an hour. At first glimpse it appeared nothing had changed. Offshore, perhaps a mile, immense wave pounded the reef, just as they have for an eternity. And the lagoon was still a rainbow of shocking colors.

Then somebody pointed out the condominiums. Yes, condominiums in the South Seas!

Several stood on stilts over the water. Others faced the lagoon from the hillside. Only five were completed. But by the year's end there will be a sizable village. Perhaps 50 condominiums in all.

They are a carbon copy of the South Seas bungalows at Hotel Bora Bora, which was built by the same developer.

Michener's world doesn't come cheap, though. A hunk of Bora Bora costs as much as $88,000. This is the prime price for an overwater bungalow. Add to this about $160 a month for maintaining Clubde Bora Bora, the name given to the development.

The $160 is the bite for upkeep of the club's facilities — a boat, swimming pool, wharf, clubhouse and bar.

Hillside bungalows are a bit cheaper (about $75,000), and in the case of a duplex the price comes to less than $52,000.

Owners have a 75-year lease on the land beneath their bungalows. With an overwater pad this means about a 1,200-square-foot puddle of water. But never mind. The view is breathtaking. Especially at sunset when nearby motus (small, uninhabited islands) are silhouetted against a flaming horizon.

Marlon Brando with his fascination for the South Seas has acquired two bungalows at Club de Bora Bora. Actor Jack Nicholson bought another.

The same developer is building others on the island of Moorea, across the Sea of the Moon from Tahiti. The Moorea village will consist of 62 cottages, a freshwater swimming pool, tennis courts and a marina.

In the case of absentee owners the cottages (both in Bora Bora and Moorea) will be rented to vacationers. One of the large, two-bedroom fares will earn the owner $8,000 to $10,000 a year, the developer claims (write c/o Box B29342, Honolulu 96820).

If one can't afford his own bungalow, the price for renting one at Hotel Bora Bora starts at $82.50 a day single and $115 double, including meals. Something over the water is a trifle more expensive, like $147.50 single and $180 double.

When I was down here seven years ago bungalows were renting for $40 a day single and $55 double. So even Michener's paradise has been caught in the web of inflation.

Running at near 100 per cent capacity, Hotel Bora Bora is probably the most successful operation in the entire South Seas.

Many agree with Michener that Bora Bora is the world's most beautiful island (although others argue that Moorea is.) Offshore, breakers pound the barrier reef and islets rise out of the gentle lagoon.

It is a scene that stirs the soul.

Besides Hotel Bora Bora, there is the Oa Oa with thatch bungalows renting for $40 a day, including meals. And only a mile or so from Hotel Bora Bora the Chinese-owned Matira offers bungalows for as little as $20 a day (including the use of an outrigger canoe.)

The Matira rises on land once used as a recreation area by American servicemen during the Second World War.Each bungalow contains a kerosene-operated refrigerator and stove. Bright tapa prints flutter from windows and similar material covers the beds. A generator provides electricity between 7 and 9 p.m. After this one must make do with a kerosene lamp. For reservations write B.P. 187, Papeete.

Because of the room scarcity on Bora Bora, the newly arrived Italian film company is building its own hotel. It will consist of thatch cottages similar to those at Hotel Bora Bora.

Old island hands fear the film-makers will create unrest on the island. More than 200 islanders have been hired. Another 150 Polynesians are rehearsing for dance scenes.

By Bora Bora's standards they are being paid big money. So the islanders are buying motorbikes and mopeds. Others are renting their homes to the movie troupe.

Erwin Christian, who operates Moana Adventure Tours, lost his assistant to the film company. The producer doubled his salary. But what happens when the movie-makers go home?

Will success spoil the Polynesians?

Perhaps not. After all, there were 8,000 servicemen here during the Second World War.When they were gone the islanders returned to their old pastimes, fishing and gathering coconuts and breadfruit. They paddled out to the uninhabited motus in the lagoon, just to watch the sun disappear.

Hopefuly they can adjust as well again.

With all the activity, Bora Bora remains relatively peaceful. There is only one telephone. To make a call one must go to the post office, which operates a radiophone. Sometimes the caller must wait three hours or more for a clear line to Papeete.

Only 10 rental cars exist on the entire island. A Tahitian, Alfred Doom, started the rental company with one weary Dodge pickup.

A few months ago Alec Bougerie, the former manager of Hotel Bora Bora, opened a tour agency. He calls it Bora Bora Voyages.

Bougerie sells tickets on Air Polynesie and he picks up visitors for circle islands hops in his VW minibus. (He will also serve as manager of Bora Bora's new condominium village.)

Bougerie is an ex-New Yorker. He came to French Polynesia on a yacht. He never bothered to go home. He says he doesn't miss New York a bit.

Should Bora Bora ever lose its appeal he will jump into his outrigger and sail off to Maupiti. It is a peaceful atoll only 30 miles away.

Bora Bora suits him just fine. Even now there is not a single stop sign on the entire island. Neither is there a big town. Just the village of Vaitape. And it has only two or three groceries and a boutique or two.

As it stands, Bora Bora hasn't changed so very much since the first tourist waded ashore. The islanders are happy. They still pay no income taxes. And there are no property taxes. No one much cares about the outside world, really.

If they want a beer or a bottle of wine they go to Chin Lee's store. Besides booze, Chin Lee sells groceries, fan belts, bicycle tires, hair shampoo, shirts and skirts.

In the beginning there was only one hotel on Bora Bora. Six rooms, no ceiling. After the tourists started arriving the owners put on a roof. Other rooms were added. Before long it was jammed. But not with tourists. The owner's relatives all came to visit. Soon the hotel closed. The owner was broke.

But it was great fun while the francs lasted.

CANADA FROM SEA TO SEA
AUGUST 3 and AUGUST 30 — 32 DAYS
Canada, the second largest country in the World, stretches across ten provinces, five time zones and 4,860 Trans-Canada Highway miles from Victoria, British Columbia in the west to St. John's, Newfoundland in the east. To allow you to gain a greater understanding of this vast multi-cultural land, we invite you to join this tour to all ten provinces and their capitals, together with Ottawa, the federal capital, and Montreal which has the second largest French speaking population in the World. Highlights include the Canadian Rockies, the R.C.M.P. Museum at Regina, the vast Prairies, Niagara Falls, the Gaspe Peninsula and the Cabot Trail. We travel over land by luxury highway cruiser and ferry with return transportation by scheduled airlines.

EDMONTON KLONDIKE DAYS
JULY 15 — 10 DAYS
Saddle up and join us as we follow the prospectors' trail to Edmonton where we relive the "Gay Nineties" at the Klondike Days Celebrations before heading north to Mile "0" of the Alaska Highway. Other highlights include the Bennett Dam, the Barkerville Show, and the natural beauty of the Okanagan Valley and the mighty Canadian Rockies.

OREGON COAST AND CRATER LAKE
JULY 22 — 7 DAYS
We follow the spectacular Washington and Oregon Coastline from Port Angeles to Crescent City and then pass through the giant Redwoods en route to beautiful Crater Lake. Our homeward route allows time for shopping at Lloyd's Centre in Portland.

DISNEYLAND
JULY 3, JULY 24, AUG. 14, DECEMBER 22 — 10 DAYS
NEW LOW CHILDREN'S RATES!!!
Don't miss the Disneyland Special — book now at the new reduced family rates and join us as we head south to the "Happiest Place on Earth." Highlights include Sea World, Tijuana, Lion Country Safari, Universal Studios and time for two visits to Disneyland.

DO YOU HAVE A COPY OF OUR 1978 TOUR BROCHURE?
Copies of our Golden Anniversary brochure are still available but hurry as this is already becoming a collector's item.

FOR RESERVATIONS, INFORMATION OR BROCHURES CALL YOUR TRAVEL AGENT OR
BRITISH COLUMBIA PARLOUR CAR TOURS LTD.
912 DOUGLAS STREET 6-17 385-2467

THIS WEEK's TRAVEL TIPS
FLIGHTS
WAIKIKI HOLIDAY
Book now for a fall sun break in Hawaii. Included: air fare Vancouver-Honolulu return, 14 nights hotel. $367 Cdn.
MAUI VACATION
Included: air fare Vancouver-Maui return, 14 nights deluxe condominium. $542 Cdn.
"RENO NON STOP"
3 and 4 NIGHT FLIGHTS
Register now for Sept. and Oct. departures from Victoria. Prices to be announced.
CRUISES
MINI-CRUISES WITH "ISLAND PRINCESS"
VICTORIA-SAN FRANCISCO
These mini vacations present the perfect opportunity to the first time passengers to give luxury cruising a try. Departures July 12, Aug. 3, 15, 27, Sept. 8 FROM $185 U.S.
MEXICAN RIVIERA CRUISE
7 NIGHTS WITH THE "SUN PRINCESS"
Visit 5 Mexican ports while cruising aboard the "Love Boat". Departures from Victoria Oct. 7, 14, 21, 28, Nov. 4, 11, 18, 25, Dec. 2, 9. FROM $896 U.S.
6-17
WESTERN CANADA TRAVEL SERVICE LTD.
FREE PARKING IN CIVIC PARKADE
729 JOHNSON ST. 382-6160

RENO-RENO-RENO
7-DAY BUS HOLIDAY
Departures every Saturday—June 24, July 1, 8, 15, 22, 29
FIRESIDE OR REEF HOTEL $111 ea. dbl.
ARLINGTON PLAZA $139 ea. dbl./twin
YES! We're running every Saturday through the summer. Choose a convenient date, choose a hotel, and be assured of a fun-filled first class fully escorted holiday.
LAWRENCE WELK SPECIAL
Combine the best in Reno holidays with the best in musical entertainment. Fare includes all our usual unbeatable side tours and casino packages with a special bonus for all you music lovers — The Lawrence Welk Dinner Show.
TWO DEPARTURE DATES ONLY
June 24 and July 1st .... $159.00 EACH DBL/TWIN
DISNEYLAND
10 DAY BUS HOLIDAY
Unbeatable value for money with departures every Saturday during July and August and Sept. 2, 9.
FAMILY OF FIVE ea. $185
DBL./TWIN ea. $235
PHONE FOR DETAILS OF THE MANY INCLUSIONS.
CALIFORNIA-ARIZONA NEVADA BUS TOUR
Now includes Grand Canyon
We've extended this popular tour to 16 days to include a visit to this breathtaking spectacle. Come bus with us on this fun-sun vacation visiting San Francisco, Palm Springs, Phoenix, Disneyland, Las Vegas, Reno. Phone for a detailed itinerary.
DEPARTURES JULY 22, AUG. 26
16 DAYS ONLY $429 dbl. twin
EXPLORE CANADA—24-DAY CANADA-MARITIMES HOLIDAY
Keep your holiday money in Canada this year on this fabulous exploration tour of our beautiful country. This is the ultimate in escorted luxury bus tours taking you from Pacific to Atlantic on Canada's asphalt ribbon. See Majestic Mountains, Deep Blue Lakes, Dynamic Cities, Historic Monuments and much more as we drive via Kelowna, Calgary, Ottawa, Quebec City, The Maritimes, Montreal and Toronto. Then relax as we fly you home from Toronto by Air Canada. DEPARTS AUG. 14th. Phone Now for Free Brochure. DBL. $1025 ea., QUAD. $850 ea.
Holliday Company
HOLLIDAY COMPANY
VICTORIA BRANCH
1394 HILLSIDE 595-3113
Office Open Mon.-Fri. 9-5
6-17

SUNRISE HOLIDAYS
GRAND TOUR OF RUSSIA
22 days from Seattle by Club Universe
Aeroflot Soviet Airlines 20 Oct./78
$1495 each twin or dbl. American currency
Moscow, Kier, Tbilisi, Sochi, Bolgograd, Leningrad. Convenient weekend departure. All transfers and baggage handling. Full sightseeing program. ALL MEALS. All service charges. English-speaking Intourist guide in Russia and professional multilingual tour manager. Excursions to Petrodvorets and Mtskheta. Four theatre performances. Three special meals in popular restaurants such as the Astoria in Leningrad, Mtatsminda in Tbilisi and Aragvi in Moscow. Gala farewell dinner.
DISNEYLAND
10 days Victoria or Duncan
Watson & Ash Bus July 3, 22, Aug. 12, Sept. 9, Dec. 22
from $229.00 ea. for a family of five

Why don't you and your family join us this summer in Disneyland? Either myself or one of our experienced escorts, along with our superior drivers, will enjoy having you on our holiday to the "MAGIC KINGDOM" where we will stay in an Anaheim hotel within walking distance of Disneyland. Give us a phone call for details on the many super inclusions! — Sheila Goff.
Also weekly flight arrangements to Disneyland.
RENO 7 days Victoria or Duncan
Watson & Ash Bus July 1, 15, 29, Aug. 12, 19, 26 Every Saturday in Sept., Oct., Nov.
from $129.00 ea. twin or dbl.
RENO MIDWEEKER 4 nights
Pacific Western jet ex. Vancouver June 25, July 2, 9, 16, 23, 30, Aug. 6, 13, 20, 27 Victoria departures Sept., Oct. at higher prices.
from $159.00 ea. twin or dbl.
RENO WEEKENDER 3 nights
ex. Vancouver June 22, 29, July 6, 13, 20, 27, Aug. 3, 10, 17, 24, 31 Victoria departures Sept., Oct. at higher prices
from $159.00 ea. twin or dbl.
REGISTER NOW
For Non-stop Victoria to Reno Fall Flights
With the exception of Russia, all tours in Canadian funds.
SUNRISE HOLIDAYS LTD.
2620 Quadra St., Victoria
382-4271
General Sales Agents for silver wing on Vancouver Island
SUNRISE HOLIDAYS
6-17

BLANEY'S TRAVEL
1978 TERRY SPENCE TOUR
Depart from Victoria on Friday, November 10th, 1978, to Lima, Peru, where your tour of the unknown continent will begin. 17 days discovering Lima, Santiago, Buenos Aires and Rio de Janeiro.
As usual, deluxe hotels and fluent English speaking guide services, will be used.
The price of $1,953.00 Canadian funds, per person, based on two people sharing accommodation, includes all air fares, all hotel accommodation, breakfast each day, all sightseeing tours, all transfers between airports and hotels, all taxes at hotels, and a special luncheon and dinner.
FOR RESERVATIONS AND A BROCHURE, CALL IN AND SEE AN ARRANGER.
BLANEY'S TRAVEL SERVICE LTD.
MEMBER ASTA CANADA ASSOCIATION OF TRAVEL AGENTS
Officially Licensed by the Government of British Columbia
920 DOUGLAS STREET 382-7254
1503 WILMOT PLACE 598-4531
"The Arrangers"
6-17

Vancouver Island Day Tours
FULLY ESCORTED — LUNCHEONS INCLUDED — DELUXE COACHES
OPEN PACIFIC Every Monday $22.00
Along the West Coast Road to Jordan River in the morning, and a tour of Royal Roads Military College in the afternoon.
SOUTH ISLAND CIRCUIT Every Tuesday $22.00
Mill Bay Ferry; Malahat Drive; East Sooke; tour of Fort Rodd Hill.
SALT SPRING ISLAND Every Wednesday $23.00
A delightful day exploring this beautiful Island; two ferry trips.
CATHEDRAL GROVE Every Thursday $23.00
Luncheon at the George Inn at Qualicum Beach; an afternoon stroll amid Nature's masterpieces.
DAYLINER DELIGHT Every Friday $25.00
Early morning rail journey through spectacular scenery; dine overlooking Cowichan Bay; return over Malahat Drive.
LAKE COWICHAN CIRCLE Every Saturday $22.00
Very scenic tour through the Cowichan Valley and around Cowichan Lake. Luncheon at Cedar Inn in Youbou.
FORGOTTEN COMMUNITIES Every Sunday $22.00
The Old Island Highway takes us through farmland and many little communities to our luncheon in Nanaimo. Return via Cobble Hill and Shawnigan Lake.
INFORMATIVE SPECIALIZED SIGHTSEEING TOURS
Telephone or come in and see us for further information. We recommend tickets be purchased at your earliest convenience. (Minimum 15 persons). Prices effective from June 19, 1978. Senior Citizen rates available.
LEISURE ISLAND TOURS LTD.
1114 LANGLEY ST. 388-4131
Between Bastion Square and Fort St.
6-17x

ORIENT CRUISE
CARGO SHIPS
$1985* U.S. per person
Weekly sailings from Oakland to Japan, Korea and Hong Kong by U.S. flag container ships. Up to 12 passengers carried in single and double cabins. Voyage takes about 42 days.
*share basis 6-17
WILLIS
TRAVEL SERVICE
578 Yates 385-4312
Opposite Post Office for Personalized Service

Eaton's Travel

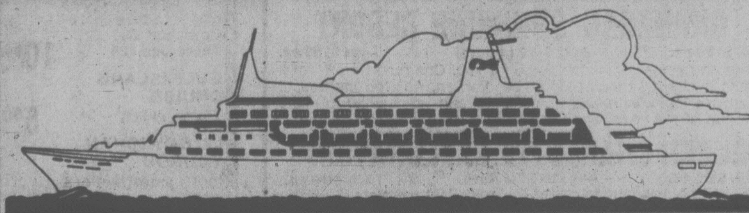

Take a Princess Cruise between the Mexican Riviera and Los Angeles.
7-day cruises leave every Saturday!
Eaton Travel presents an exciting Fly/Cruise package aboard a Princess Cruise this fall. See Mexico by ship. It leaves every Saturday from Los Angeles or Acapulco beginning September 23rd. You fly one way and cruise the other, the pick is yours! Along the way you'll be treated to Princess Cruise's unhurried, relaxed hospitality, Mexico's sunny beaches and the unforgetable ports of Zihuatanejo, Puerto Vallarta, Mazatlan and Cabo San Lucas to name just a few. Visit Eaton's Travel soon for full Fly/Cruise details. And book for a Princess Cruise on the Mexican Riviera!
Just say charge it on your Eaton's Account
Victoria 388-6488 Nanaimo 753-0151
EATON'S

East Africa safari

Sense of wonder good companion

By ROBERT HARMS

A safari in Kenya is adventure of the highest sort. The plains below Kilimanjaro will erupt with wildebeast, zebra and buffalo. The sight of herds of elephant on the move or resting at a waterhole will overwhelm you.

Planning a great safari is an art in a highly competitive service industry. Most organizers are excellent at the particular type of safari in which they specialize and all safaris share certain similarities.

Almost always you will see an impressive amount of game. Most of your time will be spent on dirt roads. Often you will be covered with talcum-like dust which you brush off during the day and wash off at night.

The food will be average to excellent.

In the bush you will strain to see the "Big Five" — elephant, lion, leopard, buffalo and rhino. But a safari also involves people, places, hotels, lodges, tents and vehicles.

If you learn the characteristics of safaris beforehand, you'll be prepared to spot a prize one among a thicket of brochures. Here is a minimal guide for an East African safari.

THE AGENT sells you the trip. Ideally, your agent will know spots not in the classic itineraries. He will be completely at ease in Africa. Naturally, he should be able to provide every amenity.

THE OPERATOR is the man in Africa who runs the safari. Obviously, a safari where the agent is heavily involved in the planning and operation is more personal and desirable.

GROUP LEADERS are sometimes chosen for celebrity status and their ability to recruit a group. Good leaders should have been on safari before, should know East Africa and the way things work there and must be people with whom you can be comfortable around a campfire 12 days in a row. Try to meet them before you leave.

ITINERARIES describe where you'll go and what you'll see. The tracks to Amboseli, Tsavo, Masai Mara and all major parks are beaten because the largest concentrations of animals are most accessible there.

Check your itinerary closely to see just how many days you spend in Africa. Many 21-day safaris seem to camp for days in Brussels, Athens and London.

Taking a client around Kenya is much more demanding and expensive than installing him in a European hotel, so look at these layovers carefully in determining safari dollar-value.

You'll be living closely with your fellow passengers so choose a trip that seems to appeal to people you'd like.

HOTELS: If your operator puts you in the most expensive hotels, he must charge more or cut costs somewhere else.

Know how many people will be in your vehicle. Seven per vehicle brings the cost of a safari down, but it is difficult for everyone to get in the game hatches at the same time. Five people per vehicle, each with a window seat, is more expensive but the comfort and the photographic advantages are worth it.

LODGE SAFARIS are normally physically luxurious. Clients travel from park to park, staying overnight in a handsome game lodge with swimming pools, bars, game-viewing verandahs and excellent food. Game runs are planned around standard meal times.

If, at 11:30 a.m., you should encounter a family of cheetah learning to hunt, the lodge will be unaware of it. If you are going to eat lunch, you must return to the lodge, and you must check out at the appointed hour.

TENT SAFARIS are the classic way to travel in the bush.

Cooks and a camp staff precede clients to untrammeledareas and erect kitchen, showers; toilets, roomy tents, beds, chairs, tables — a canvas city. Clients are not expected to perform camp chores, although many cannot resist.

In the morning when the cook enters your tent with a steaming cup of tea and you gaze across a shimmering sea of gazelle and wildebeast, you realize this is not the sort of camping most North Americans know.

Books abound with lists of what to take on a safari, but rarely mention the two most essential ingredients: a good disposition and a sense of wonder. These qualities will smooth the rough roads and clear the dust for a vivid view of the wonders you have come so far to see.

Watchful hippopotamus casts a wary eye on visitor to a river bank in Kenya, while companion dozes.

Quebec combination:

Culture combines with exquisite dining

MONTREAL — Quebec is a rugged land, rich in natural resources and beauty.

In its vast wooded areas, slashed by cold streams, speckled trout lure fishermen. Deer and moose draw hunters. Dozens of waterfalls splash down from craggy cliffs, forming permanent rainbows.

This is all a thrill to the sportsman, but is only a small part of what makes Quebec an outstanding vacation land.

Quebec has something for the nature lover, gourmet, history buff and French culture enthusiast.

The French influence is evident not only in the language, but in the European-style buildings, dress and customs.

A peaceful stroll along the scenic Dufferin Terrace in Quebec City's old section gets rave reviews. So does Montreal's glittery nightlife.

Permanent culture displays in more than 25 pavilions remain at the Expo '67 site on St. Helen's Island.

Montreal has a subway system that is a sightseeing draw in itself, a maze of underground shopping arcades with restaurants and stores enough to constitute a city under a city.

It also boasts a city within a city. Walking into Old Montreal, a 100-acre quadrangle protected in the heart of the city's downtown district, is like stepping into the pages of a history book.

A tour on foot is a must and the place to begin is the Notre Dame Church, completed in 1829. Intricate designs of carved, gilded and inlaid wood cover the church's interior and vaulted ceiling.

Next door is the St. Sulpice Seminary, the oldest building in Montreal, and a short distance away is the Bank of Montreal Museum with a collection of old photographs, maps and currency.

All this walking is bound to build an appetite. Montreal has more than 4,000 restaurants, earning it a reputation as the gastronomical capital of the world.

There are dozens of excellent dining spots, but one that absolutely shouldn't be missed is the Mediterranean Room of Montreal's high-rise hotel, Loew's La Cite. An elaborate gourmet buffet accompanies each dinner — as an appetizer.

But in visiting Quebec it would be a mistake to confine your stay to Montreal, because only 155 miles northeast is a city which has an even greater charm — Quebec City.

22 day escorted tours of...

RUSSIA

Depart
Seattle
October 20

Tour 1 GRAND TOUR
Moscow, Kiev, Tbilisi, Sochi, Volgagrad, Leningrad

TOUR 2 RUSSIA & CENTRAL ASIA
Moscow, Alma-Ater, Dushanbe, Samarkand, Bukhara, Tashkent, Kiev, Leningrad

TOUR 3 ARTS OF RUSSIA

Cost of Tours* U.S. Dollars
1. $1495 2. $1545 3. $1645
*PER PERSON, SHARE BASIS

TOURS INCLUDE:
★ Transfers & baggage handling
★ Full sightseeing program
★ All meals
★ All service charges
★ English speaking tour guides & manager.
★ Theatre performances
★ Gala farewell dinner
6-17

WILLIS TRAVEL SERVICE
385-1533 578 Yates St., Victoria, B.C. 385-4312

BC Travel 385-4732
AMITY TOURS LTD.

Deluxe, Owner-Escorted coach tours
A Registered Tour Operator

OREGON COAST TOUR
Dbl. $200 ea. July 10-15 (6 days) Twin $215 ea.
If you really want to become acquainted with the truly scenic Coast of Oregon, come with us. We spend 4 days right on the coast, driving the coast road from Lincoln City (2 nights right on the beach) in slow relaxing paces to Crescent City, California. Sightseeing at its best — rocky headlands, mountain greenery, pounding surf, sea birds, sea lions and much more. Our price also includes a sumptuous meal of razor clams or salmon, or prime rib on our first night. Our many stops for picture taking, etc. make this tour the only complete Oregon coastal tour.

PACIFIC RIM TOUR
Dbl. $100 ea. July 18-20 (3 days) Twin $105 ea.
To Port Alberni and Pacific Rim National Park. Includes a cruise on the "M.V. Lady Rose" over the beautiful Barkley Sound, to Ucluelet. Visit Wickeninnish Bay at Long Beach, Tofino, Kennedy Lake and Sproat Lake.

CANADIAN ROCKIES TOUR
Dbl. $235 ea. July 25-31 (7 days) Twin $245 ea.
Our premier Canadian tour, timed for the height of the season when this area is at its best. Reserve early on this one.

OKANAGAN SUNSHINE RESORT
Dbl. $150 ea. Aug. 7-10 (4 days) Twin $160 ea.
A relaxing summer holiday made for you. One resort motel for 3 nights beside Okanagan Lake near Vernon, right on the beach. Our price includes meals at the motel and sightseeing to make this one of the finest Canadian Holiday bargains available.

QUEEN CHARLOTTE EXPLORATION
Dbl. $395 ea. Aug. 14-17 (4 days) Twin $400 ea.
An exciting new tour to one of Canada's last frontiers. Slightly rugged, but very appealing to those who love to experience locations not yet fully developed for tourism. Visit Sandspit, Queen Charlotte City, Masset and fish in the Tlell River if you wish. See ancient totem poles carved by the Haida Indians over 100 years ago and unspoiled scenic beauty found nowhere else in this great province. This tour is all inclusive (bus to and from airport, return flights, motel, meals and transportation on the islands). Be amongst the first to really know Canada.

COME AND SEE US!
We're small enough to know YOU, large enough to serve YOU
10 Years in Victoria
DETAILED ITINERARIES AVAILABLE ON ALL TOURS
319 Yarrow Bldg. 645 FORT ST. 385-4732
6-17 Hours 9:30 to 12 and 2 to 5 Mon.-Fri.

DRURY'S TOURS
6A - 720 Yates St. Mall
388-5652 Office
478-6520 Anytime
Office Hours: 10-3 Tues.-Fri.

LUXURY COACH

WILCUMA LODGE
Incl. lunch & cruise on beautiful Cowichan Bay
Thurs. June 29 10⁵⁰

GULF ISLAND CRUISE
Thurs., July 6 5⁰⁰

Lk. COWICHAN-YOUBOU
Incl. smorgasbord lunch.
Sun., July 9 10⁵⁰

PORT RENFREW
Spectacular circular tour.
Sun., July 16 8⁰⁰

GALIANO ISLAND TOUR
Incl. smorgasbord lunch and ferry.
Thurs., July 20 13⁰⁰

CUT OUT & SAVE

AUGUST 3rd
and
AUGUST 30th
32 DAYS
CANADA FROM SEA TO SHINING SEA
Join us as we drive through some of the world's most spectacular scenery between Victoria and St. John's, Newfoundland before flying home via Toronto and Vancouver. Scenic highlights include Jasper National Park, the Tobermory Ferry from Manitoulin Island, Niagara Falls and the beautiful Cabot Trail.
Book now through your local Travel Agent or
B.C. PARLOUR CAR TOURS
912 Douglas 385-2467
6-17

CAPITAL TOURS
SUPERENO TOURS
Our "Spring Season" to Reno is completely booked and we extend our thanks to those who gave us such overwhelming support. We've tried to live up to our reputation for dependability and service and trust that we have fulfilled your expectations. 75% of our new business has come from your recommendation of Capital Tours to your friends. I hope they're still your friends. We welcome you back for our fall Reno program commencing August 27th, still departing each Sunday morning and staying at the "Onslow" right in downtown Reno. It's a one bus per week program at the "Onslow" so reserve early to avoid disappointment. No price change anticipated.

LAND OF THE MIDNIGHT SUN
JULY 15th 15 Scenic Days at only $20 per day (sharing)
Only 5 seats available on this departure, taking in Whitehorse, Yukon, fabulous Atlin Lake and a cruise on the Yukon River. A truly fine northern experience.

DOMINION DAY WEEKEND
JUNE 30 4 Exciting Days $130 dble. $140 Twin
Enjoy a return cruise on the "Marguerite", Victoria to Seattle, plus a two-day visit to the Bavarian Village, the lovely Ohme Gardens, Lake Chelan and the scenic North Cascades Highway. 8 seats left.

DISNEYLAND SUMMER HOLIDAY
JULY 2-11 10 Fun-filled Days Adults $315, Children $175
See the Magic Kingdom of Walt Disney and stay at the deluxe "Inn at the Park" with side tours to San Diego Zoo and Tijuana, Mexico. We can accommodate a couple of family groups.

CRATER LAKE — Yosemite Park
AUG. 12-22 11 Wonderful Days $325 dbl. $335 Twin
A fine midsummer holiday taking in the glorious Oregon Coast, a cruise on the Rogue River and the scenic wonder of two of natures finest displays — beautiful Crater Lake and Yosemite National Park.

DOZENS MORE FOR YOUR ENJOYMENT AND PLEASURE. Phone or call in for details. We're proud of our holiday products and love to talk about them.

Call the holiday numbers
384-1432
384-5612
Capital Tours
215-645 Fort Street, Victoria
2nd Floor, Yarrow Bldg.
6-17x

BEACH ACRES
Holiday Resort
40 Acres of Playground by the Sea in Parksville
our gracious
BEACH ACRES LODGE
OPEN
From June 24 to Labour Day Rates from $16 (s), $18 (d)
OR . . . Reserve Now for your September Holiday in a Family Cottage right on the beach
OFF-SEASON RATES BEGIN LABOUR DAY
PHONE 248-3424
R.R. 1, Parksville, B.C.

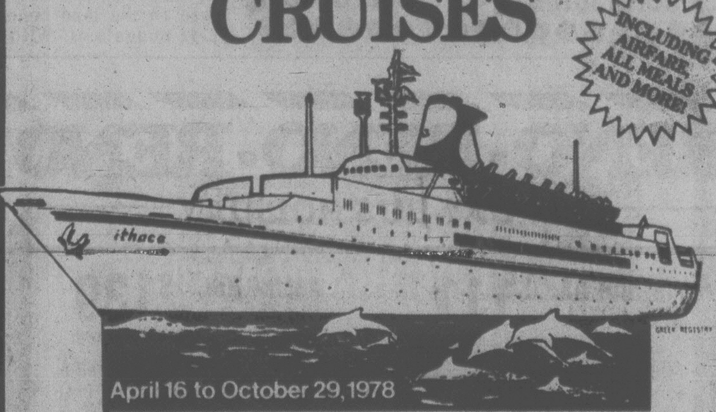

Strand's
MEDITERRANEAN
CRUISES
INCLUDING AIRFARE, ALL MEALS AND MORE!
April 16 to October 29, 1978

Join us this summer for friendly, informal cruising of the kind Strand is famous for — the vacation of a lifetime.

1 PALERMO, ROME, NAPLES, CANNES, MAJORCA, MALAGA, TANGIER, GIBRALTAR.
from $1099* Cdn.

2 PALERMO, NAPLES, ROME, TUNIS, MALTA, MYKONOS, ATHENS, CRETE, RHODES, KUSADASI.
from $1109* Cdn.

3 VENICE, ATHENS, CORFU, RHODES, DUBROVNIK, CRETE, ANDROS OR LESBOS, KUSADASI, PALERMO, ISTANBUL.
from $1119* Cdn.

Two Weeks Including Airfare From Vancouver, Calgary or Edmonton.

Features include:
Roundtrip jet flight • Complimentary inflight meals and bar • All transfers and baggage handling • All meals with choice of menu • Air-conditioned, carpeted cabin with private facilities • Full program of on-board entertainment • Optional shore excursions program at moderate prices • Strand Cruise Director and staff on board, providing entertainments, shore excursions and ensuring your total enjoyment!

*Space at this price is limited, may not be available on all departures, is subject to availability at time of booking and is sold on a first come first serve basis. Space at this price, or lower, may be available at any time through circumstance, or at Strand's discretion. Unless otherwise stated, all prices quoted are per person double occupancy, plus taxes.

Western Canada Travel Service LTD
FREE PARKING IN CIVIC PARKADE
729 JOHNSON ST. 6-3 382-6160

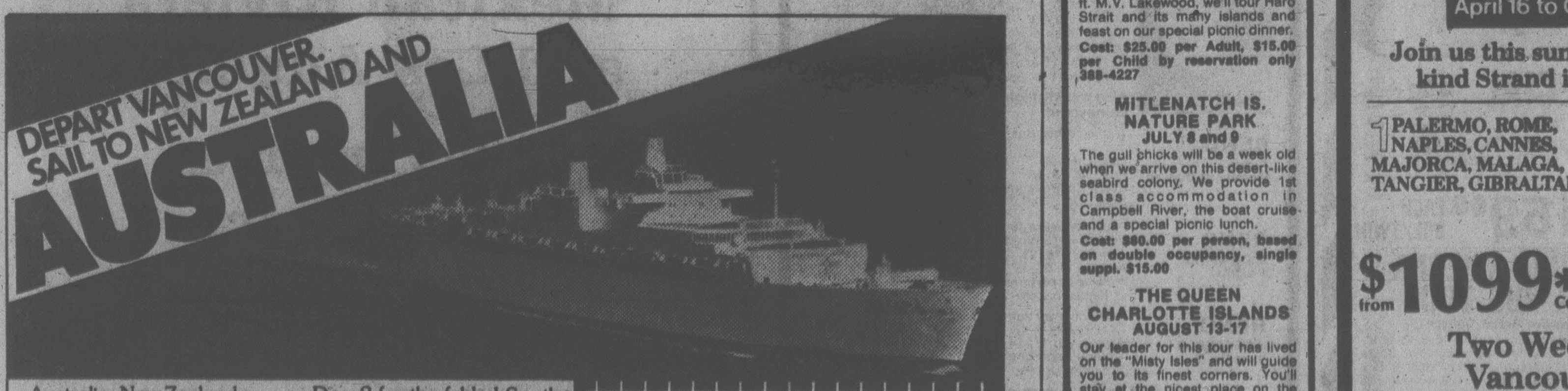

DEPART VANCOUVER. SAIL TO NEW ZEALAND AND AUSTRALIA

Australia, New Zealand and the South Pacific in the incomparable style of a grand oceanliner. All yours for 17 glorious days aboard the majestic, British-registered Oriana.

You'll enjoy relaxing shipboard life, attentive service and the exciting company of international travelers.

Set sail from Vancouver Dec. 2 for the fabled South Seas. Call at Honolulu, Suva in the Fijis. Cruise to Auckland, New Zealand. Arrive in Sydney Dec. 20, in the midst of Australia's delightful Summer. **January '79 Canberra departure.** Or sail west from San Francisco to Sydney on P&O's Canberra on a portion of her annual World Cruise. **Call a travel agent now.**

P&O AP-124-6-17A
P&O/Princess Cruises, 409 Granville Street, Vancouver, B.C. V6C 1T2
Please send me information on
☐ Oriana to Australia ☐ Canberra World Cruise
Name
Address
City Province Code
My Travel Agent City

Swiftsure Tours Ltd.
119-645 FORT STREET
VICTORIA BRITISH COLUMBIA V8W 1G2
119-645 FORT STREET

SUMMER TOURS AND CRUISES
On June 24 we'll have a 6 hours cruise from Victoria to one of the richest seabird colonies in B.C., Mandarte Island. Aboard the 65 ft. M.V. Lakewood, we'll tour Haro Strait and its many islands and feast on our special picnic dinner.
Cost: $25.00 per Adult, $15.00 per Child by reservation only 388-4227

MITLENATCH IS. NATURE PARK
JULY 8 and 9
The gull chicks will be a week old when we arrive on this desert-like seabird colony. We provide 1st class accommodation in Campbell River, the boat cruise and a special picnic lunch.
Cost: $80.00 per person, based on double occupancy, single suppl. $15.00

THE QUEEN CHARLOTTE ISLANDS
AUGUST 13-17
Our leader for this tour has lived on the "Misty Isles" and will guide you to its finest corners. You'll stay at the nicest place on the islands; Tlell River Farm and Lodge. Limited to 7 participants. If you want a personalized tour call for our itinerary.
Cost: $375.00 per person, all inclusive from Sandspit Q.C.I.

OCEANIC BIRDWATCHING
JULY 29-30
Ever wanted to see an albatross? We'll take you to the offshore waters where this bird can be found; and that's 20 miles off the west coast of Vancouver Island. If you want excitement and love the sea, join us.
Cost: $68.00 per person all inclusive from Bamfield.

FOR INFORMATION ON OUR TOURS, WRITE FOR OUR NEWSLETTER.
6-17

Robin Hood folklore flows from priory

Travel Tips

By STAN DELAPLANE

It has been a sunny June in merry, merry England and we have been following narrow, hedgerow roads through the villages of the Robin Hood country.

As every schoolboy knows, Robin Hood went to his cousin, the Prioress of Kirklees Priory, to be drained of a little blood. This was a great cure in those merry days. (I suppose you take Valium.)

The prioress did not open a small vein. This wicked woman stuck poor Robin in the mainline and he bled to death.

"For the love of a knight,
"Syr Roger of Donkester."

So says the ballad *A Lytell Geste of Robyn Hode.*

Anyway, Robin is buried at Kirklees — down with spoilsport historians who argue that Robin Hood is a Saxon solar myth.

* * *

The remains of Kirklees Priory stand next to a pub called *The Three Nuns.*

The grounds and house are owned by Sir John Armytage. This is a very old family and a previous Sir John made himself famous by falling off a horse so often on his way home that he died of it.

There is a stone on the grave:

"Here underneath dis
laitl stean
"Laz robert earl of Huntingtun
"Ne're arcir ver as hie sa
geud
"An pipl kauld im robin
heud
"Sick utlawz as hi an is
men
"Vil england niver si
agen."

The late Dr. J. W. Walker knew all about Robin Hood. He traced mention of him in the Manor Court rolls of Wakefield.

He says the stone is a forgery — probably put up in the time of Henry VIII of the first Elizabeth.

Anyway, it does mark the grave. The Prioress' grave has been found with an original stone: "Sweet Jesus of Nazareth, son of God, have mercy on Elizabeth de Staynton, Prioress of this House."

* * *

The backroads are the roads you want in England and 80 to 120 kilometres a day would give you a rewarding picture of antique pubs and cottages with primroses and hollyhocks. And elderly ladies riding to the store on shiny bicycles.

You need an ordinary automobile map — I bought mine for less than a dollar in a gas station.

The roads marked "M" plus one digit are the freeways of England and are only good for getting from one place to the other in the fastest time possible. Personally I would rather take a plane or train.

Next comes the "A" series. A plus one digit — such as "A-1" — is almost a freeway. Probably two lanes with one passing lane in the centre. A-2 digits and A-3 digits are still likely to be crowded, a means of getting from place to place.

* * *

What you want are the "B plus 4 digit" roads — such as B-4301. These are the hedgerow roads which go from one village to another. Sometimes so narrow that passing cars have to maneouver into side farm entrance roads to let the other car pass.

The trick is to chart your course on the "M" and "A" roads and then keep sliding off into the B-1, 2, 3, 4 roads that parallel them.

The cost: about $75 a day per couple with a rent-car and staying in country inns. If you don't drink or smoke, subtract one-fourth.

You can do this by bus but it takes a little planning. The British Tourist Authority's main office at 64 St. James's Street — a few blocks from Piccadilly — will help route you and tell you how to do it.

If you backpack you should be able to do five to seven days on $100.

* * *

The grounds of the Priory are closed to the public. But the proprietor of the Three Nuns will probably draw you a little map showing how to shinny up an embankment and get in.

Arabian haunt survives change

BASRA, Iraq — Sinbad the Sailor of the *Arabian Nights* would not recognize his old storybook home town. But a retired British civil servant, returning years later, would find this historic old city little changed.

The Shatt Arab is still the best hotel in town, which is not saying much. But he could order a pink gin and watch the sun set over the date palms, just as in the old days when Basra was an imperial outpost on the way to India.

But changes, however, are evident outside Basra. The surrounding flatland is a jumble of cranes, new factories and construction camps for workers of a dozen nationalities. Powerful arc lights burn through the night as a dozen major projects are rushed to completion.

With its oil revenues, socialist Iraq is building a Pittsburgh in this once deserted region where the Tigris and Euphrates rivers come together for the final journey into the Persian Gulf. Its most dramatic symbol is a new bridge sitting in the middle of the desert, miles from the nearest water.

Built by a French and Japanese consortium, the bridge eventually will span a deepwater canal designed to bypass the silt-filled Shatt al Arab waterway and permit navigation deep into the interior.

The city is still webbed by six canals that give it a Venetian air of sorts. So do the sharis, boats that look much like Venetian gondolas.

The visitor might be a bit confused by the babble of dialects and languages in the old souk or marketplace. The harsh gutteral Arabic of southern Iraq is still heard, as is Parsi from nearby Iran.

But mixed in today is a softer, more mellifluous Arabic spoken by Egyptian fellaheen, or farmers, brought in and settled by the thousands to try to solve Iraq's growing manpower crisis.

The Egyptians look lost and lonely in the crowded bazaar, sticking together and frequenting their own chay khana, or teahouses. Like the Iraqi men, they leave their women home when they go out on the town.

But some things never seem to change, and one of them is the Shatt Arab Hotel. It was built almost 50 years ago as a staging post for the old Imperial Airways, which flew huge, six-engine and bi-wing behemoths from London to India, the jewel of the British Empire.

The hotel is located at the Basra airport and its main lounge doubles as a waiting room for passengers. It is a sad and shabby place these days, with sofas and chairs covered in garish cracked plastic. The linen in the restaurant is so worn that it must survive from the day of the British.

But the hotel has a certain gentility about it. The headwaiter and most of the help have been here since the hotel opened. They are friendly and courteous, a welcome change for a weary traveller from Bagdad, where socialism seems to mean only surly waiters.

LUGGAGE WHEEL KITS
$10.00
Adapts to most suitcases
McMartins
1605 Douglas St.

THE GEORGE INN
at Qualicum Beach
"MINI-HOLIDAY"
$42.50 Per Person Includes—
Based on Double Occupancy
- Accommodation Fri. and Sat.
- Saturday and Sunday Breakfasts
- Dinner and Dance Saturday

Indoor Pool—Sauna
Golf—Tennis
Convention Facilities
Meetings and
Banquet Rooms
For Information:
Phone 752-9238
or Box 327
Qualicum Beach, B.C.

THE ALTERNATIVE
Travel Insurance
UNLIMITED WORLD-WIDE COVERAGE

TRIP DURATION	PREMIUM	TRIP DURATION	PREMIUM
1-8 days	$6.00	46-60 days	$28.00
9-15 days	$9.00	61-90 days	$38.00
16-30 days	$14.00	91-120 days	$48.00
31-45 days	$22.00	121-150 days	$60.00

Bayshore Insurance Agencies Ltd.
YOUR COMPLETE SERVICE AGENCY
382-7203
5-27

TRAVELEYDEN'S
ORIENT ESCAPADE

TOUR
November 10 to December 2
23 Days

This first class fully conducted Orient Tour visits Tokyo, Kyoto, Hong Kong, Bangkok, Penang, Singapore, Bali. The price includes air fare from Victoria, all transfers, all full breakfasts, 18 full dinners, deluxe hotels and a first class holiday $2290.00 per person sharing.

TOUR/CRUISE
November 4th to November 25th
22 Days

This first class tour visits Japan, Hong Kong, Singapore, then begins 10 glorious days of cruising the Indonesian islands visiting Penang, Belawan, Jakarta, Bali and more. The price includes air fare, luxury hotels, breakfast and dinner on tour, all meals on the Prinsendam, escort on tour, $3000.00 from Victoria sharing.

There is a limited space on both of these tours. Stopover in Hawaii on return if you wish. If the Orient has been on your mind for some time, book now! Come in or phone and talk about it.

traveleyden
388-4201 5-20 768 Fort St.

FOR
TRAVEL INSURANCE
P. R. Brown and Sons Ltd.
762 Fort St.
385-3435
5-7

AUGUST 3rd
and
AUGUST 30th
32 DAYS
CANADA FROM SEA TO SHINING SEA
Join us as we drive through some of the world's most spectacular scenery between Victoria and St. John's, Newfoundland before flying home via Toronto and Vancouver. Scenic highlights include Jasper National Park, the Tobermory Ferry from Manitoulin Island, Niagara Falls and the beautiful Cabot Trail.
Book now through your local Travel Agent or
B.C. PARLOUR CAR TOURS
912 Douglas 385-2467
6-17

SPEND THIS SUMMER CRUISING WITH NORWEGIAN CARIBBEAN LINES — FIRST FLEET OF THE CARIBBEAN

CARIBBEAN FIESTA
OZUMEL/MEXICO
GRAND CAYMAN
BERRY ISLANDS
JAMAICA

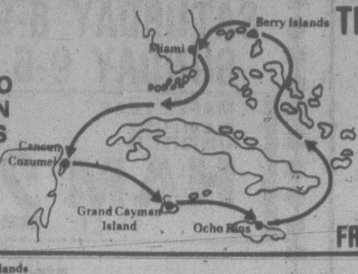

One and two week cruises leaving every Saturday from Miami including round trip air fare and convenient flight connections from Victoria.
FROM $720 U.S.

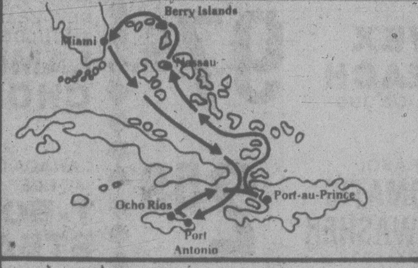

CARIBBEAN CARNIVAL
JAMAICA, HAITI
BAHAMAS
FROM $750 U.S.

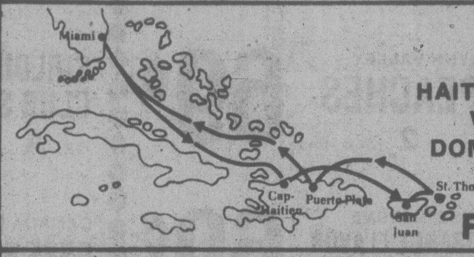

CARIBBEAN BUCCANEER
HAITI, PEURTO RICO, U.S.
VIRGIN ISLANDS
DOMINICAN REPUBLIC
FROM $800 U.S.

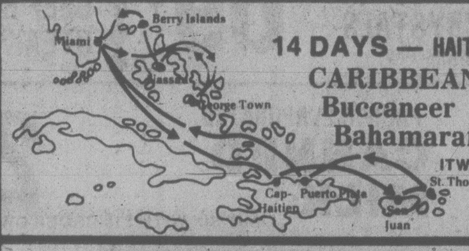

14 DAYS — HAITI, PUERTO RICO, VIRGIN ISLANDS, DOMINICAN REPUBLIC, NASSAU, GREAT EXUMA, THE BERRY ISLANDS PLUS WALT DISNEY WORLD
CARIBBEAN
Buccaneer
Bahamarama
ITWA-NHHB 14
FROM $1255 U.S.

BAINS INTERNATIONAL TRAVEL SERVICE LTD.
1710 DOUGLAS ST. opp. The Bay 386-6363
6-17

Disneyland & Southern California.

Two family vacations to choose from!
Weekly departures: Saturdays, June 24-August 26.
Sundays, April 30-June 18 and September 3-December 10.

7 NIGHTS
IN BUENA PARK HOTEL.

From $289.
Includes one day admission to Disneyland and 15 rides.

From $319.
Includes two days admission to Disneyland, and many extra features like visits to Jacques Cousteau World, Knotts Berry Farm, Movie World and more.

4 DAYS AT DISNEYLAND
3 DAYS AT SAN DIEGO,
WITH A CAR, FROM $369

Includes accommodation at Buena Park Hotel in Los Angeles and at the Seven Seas Hotel in San Diego, seven days car rental with unlimited mileage, one day admission to Disneyland and much more.

Sunflight
Disneyland and Southern California
Canada's Number One Holidaymaker

Sunflight Holidays include:

Air transportation by private jet charter. Inflight meals. Bar service on charter flights only. Transportation and luggage transfer between airport and hotel. Accommodation in air-conditioned room with private bath and shower.

For complete information and your copy of the colourful Disneyland and southern California brochure call any of the conveniently located Totem Travel offices listed below.

Sunflight
CALL US NOW FOR RESERVATIONS
TOTEM TRAVEL
MAYFAIR 386-3277
Mayfair Shopping Centre — Victoria
HILLSIDE 595-1181
Hillside Shopping Centre — Victoria
DUNCAN MALL
748-2594
PORT ALBERNI
723-8138
6-3

1978
ESCORTED TOURS
FROM VICTORIA
We still have space left on the following special inclusive tours.

6 SEATS LEFT
EUROPE and BRITAIN
24 days
Departing Victoria Aug. 15th
VISITING:
Holland — Germany — Austria
Italy — Switzerland — France
England — Scotland — Wales
$1899 inclusive (sharing twin room)

2 SEATS LEFT
RUSSIA and SCANDINAVIA
24 days
Departing Victoria Aug. 5th
VISITING:
Hamburg — Copenhagen
Stockholm — Helsinki
Leningrad — Novgorod
Moscow — Minsk — Warsaw
Berlin — London
$2189 (per person sharing twin room)

4 SEATS LEFT
MARITIMES
15 DAYS
Departing Victoria Aug. 10th
FLY TO TORONTO:
2- WEEK COACH TOUR
Toronto — Montreal — Quebec City — Fredericton — Cabot Trail — Port Hastings — Charlottetown — Halifax — Moncton — Bangor (Maine) — Burlington (Vermont) — Niagara Falls.
$816 (per person sharing twin)
6-17

WE CAN ACCOMMODATE SINGLE PEOPLE ON ALL OF THE ABOVE TOURS. CONTACT BUDGET TRAVEL, 641 JOHNSON ST., VICTORIA, OR PHONE 384-7121 FOR MORE INFORMATION RE RESERVATIONS.

Fly Western to Los Angeles and save on a luxurious Princess Cruise.

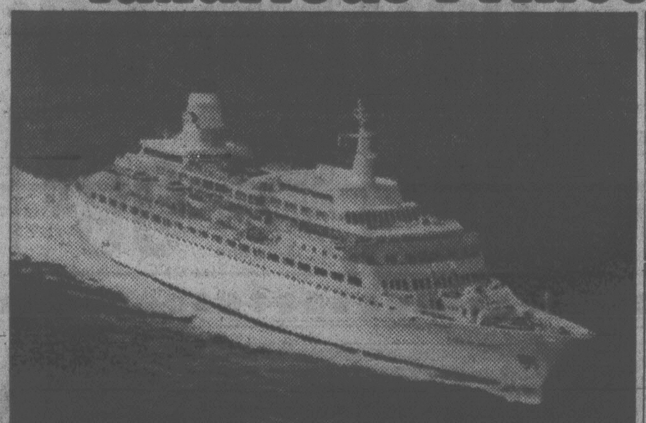

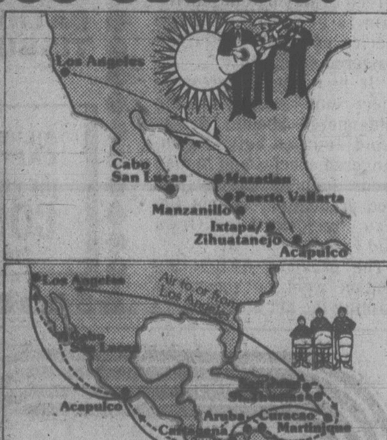

NEW 7-DAY
ACAPULCO CRUISES
Now, for the first time, Princess Cruises offers 7-day fly/cruise programs that include exciting Acapulco.
Cruise one way between Acapulco and Los Angeles, fly the other on **Western Airlines.** And for most stateroom types, Princess will pay a substantial portion of your coach air fare to and from Los Angeles on **Western Airlines.**
Departures every Saturday starting Sept. 23. In just 7 days you'll see 5 ports including Mazatlan and Puerto Vallarta.

CARIBBEAN
PANAMA CANAL
For most stateroom types, Princess will pay part of your round-trip coach air fare to Los Angeles on **Western Airlines** plus host an overnight stay at the Marriott Hotel. Then you'll fly American Airlines to San Juan. And begin the experience of a lifetime. An unforgettable 14-day cruise.
You'll visit enchanting ports of the Caribbean, South America and the Mexican Riviera. All highlighted by a daylight transit of the Panama Canal.
Or cruise from Los Angeles to San Juan visiting several different ports and enjoy the same attractive fly/cruise program.

On **Western Airlines,** enjoy complimentary beverages and famous service. **Casual elegance. Friendly atmosphere.** Your ship is a British-registered beauty. With top entertainment. Dancing. A casino, theatre, sparkling pool. Superb service. And award-winning cuisine served with flair by Italian dining room captains. Bon voyage!
Contact a travel agent, Western Airlines or Princess Cruises.

P&O/Princess Cruises, 409 Granville Street, Vancouver, B.C. V6C 1T2.
Send a colorful brochure on ☐ Mexico/Acapulco ☐ Caribbean/Panama Canal ☐ Caribbean 7-Day ☐ South Pacific ☐ Alaska/Canada
Name
Address
City Province Code
My Travel Agent City
Princess Cruises®
part of the growing world of P&O
AP-159-6-17

Canada Upbraids UN

UNITED NATIONS (CP) — Canada expressed disappointment Friday over the fact that after 14 years of efforts, peace in Cyprus still is dependent on UN peacekeeping efforts.

Ambassador William Barton, speaking after the Security Council extended the mandate of the UN Cyprus force for yet another six-month term, also chided UN member countries for failing to pay for the expenses of the force.

Canada has had troops in the Cyprus contingent since it was first formed in 1964 after bitter factional rivalries between Greek- and Turkish-Cypriots burst into open fighting.

"I suppose it is an indication of incurable optimism," Barton told the council. "It had been our hope that conditions in Cyprus would have made it possible for a substantial reduction of the force by now.

"We have therefore been greatly disappointed to read in the report of the secretary-general that this is not advisable."

The ambassador noted that Secretary-General Kurt Waldheim's efforts to bring about a negotiated solution to the problems of the politically divided Mediterranean island have met with no success.

He also expressed Canadian concern over the financing of the force. The UN peacekeepers in Cyprus are paid for by voluntary contributions from UN members. Waldheim's latest report says the account now is $53.6 million in arrears.

"I might say, in this respect, that our concern would be in some measure alleviated if we could point to an increase in the number and size of voluntary contributions to the special account for maintaining the force," Barton said. "But here, too, there has been little progress."

There are 515 Canadians serving with the 3,000-man force under Maj.-Gen. James Quinn of Ireland. The Canadians are from the 1st Battalion, the Princess Patricia's Canadian Light Infantry.

The other military contingents are from Austria, Denmark, Finland, Austria, Sweden, Ireland and Britain. There are also civilian police contingents from Austria and Sweden.

Gay-Lures Probed

NEW YORK (AP) — Authorities in Connecticut, New York and Massachusetts are investigating reports that hundreds of young homosexuals from New York City have been abducted or lured to New England, tortured and, in some cases, murdered, The Associated Press has learned.

In West Springfield, Mass., authorities are holding Kenneth Appleby in lieu of $75,000 bail on a kidnap warrant from New York.

Authorities here are investigating allegations Appleby lured several young homosexuals to New England.

For 2½ days, ending Thursday evening, police dug up Appleby's backyard in West Springfield in search of bodies. They found only rotten clothing and a dog carcass on the 3½-acre tract.

In a New York City police department intelligence report obtained by The AP, Appleby is referred to as "The Oberst," which in German means "Colonel." The intelligence report, which tells of three alleged abductions dating back to last October, said Appleby claims he heads an international Nazi organization.

Barring the filing of charges in West Springfield, the 27-year-old pawnbroker will face an extradition hearing on the kidnap warrant, probably on June 23.

FIDEL OKAYS IMMIGRATION

WASHINGTON (AP) — Premier Fidel Castro has agreed to allow as many as 2,000 persons claiming dual nationality to emigrate to the United States, the U.S. state department said Friday.

The department said Castro's decision affects about 480 persons and their families living in Cuba.

COLONY
MOTOR INN
MORRY STEARNS
AT THE PIANO BAR
385-2441 6-10
COACHLIGHT ROOM

Listerine Prepares To Cure Ad Claim

WASHINGTON (AP) — The maker of Listerine mouthwash, after a half-century of touting its product as a cold remedy, is preparing a $10.2-million advertising campaign admitting the claim was untrue.

As the final chapter in one of the longest false-advertising controversies in U.S. history, Listerine must tell its customers in new advertising that: "Listerine will not help prevent colds or sore throats or lessen their severity."

Listerine, the top-selling mouthwash in the U.S., has advertised itself as a cold remedy since 1921.

The unusual admission is being ordered by the Federal Trade Commission (FTC), which first questioned Listerine's claim in 1941.

In the Listerine case, the FTC ordered remedial advertising because the product has been touted for so long as a cold remedy "a substantial proportion of the public would continue to believe" the former claim.

DARTERS JUST DAM NUISANCE

PARK RIDGE, Ill. (UPI) — A Supreme Court decision favoring a tiny fish over a multimillion-dollar dam adds urgency to the need for Congress to amend the Endangered Species Act immediately, the American Farm Bureau Federation (AFBF) says.

The court decided the nearly complete $119 million Tellico Dam in Tennessee cannot be finished because it might jeopardize an estimated 15,000 snail darters. The Tennessee Valley Authority agreed Friday to redesign the dam to accommodate the species of perch on the endangered species list.

"It is up to Congress to inject some sanity into the Endangered Species Act to avoid conflict between endangered species and human needs such as energy and food production," Farm Bureau President Allan Grant said Friday.

The previous AFBF convention went on record as wanting the act amended.

FAIRWAY
272 GORGE RD. WEST — GORGE SHOPPING CENTRE
MON.-FRI. 9-9
SATURDAY 8-9
SUNDAY 9-6
PRICES EFFECTIVE
JUNE 18, 19
SUN., MON.

MAPLE LEAF CANNED HAM 1½ LB. 2.99
M.J.B. COFFEE 2-LB. TIN 6.49
JAVEX BLEACH 128-FL.-OZ. JUG 97¢
NEW ZEALAND SHOULDER LAMB CHOPS lb. 1.19
ELECTRASOL AUTOMATIC DISHWASHER 2 KG BOX 2.59
CANADA GRADE "A" BEEF T-BONE STEAK lb. 2.99
LYNN VALLEY PEACHES 2 14-oz. tins 69¢
SIRLOIN OR CLUB STEAK GR. A LB. 2.69
RISE 'N SHINE ORANGE FLAVOR CRYSTALS 4x3 oz. pkg. 69¢
CANADA GRADE A BEEF RIB STEAK LB. 2.39
PACIFIC EVAPORATED CANNED MILK 2 TALL TINS 79¢
LIMIT SIX WITH $15 ORDER OR OVER
KELLOGG'S VARIETY PACK CEREAL 300 G PKG. 99¢
CALIFORNIA ORANGES 6 LBS. 1.00
YORK'S BEANS WITH PORK 3 14-fl.-oz. tins 1.00
U.S. GROWN BULK CARROTS 3 LBS. 39¢
BLUE BONNET MARGARINE 3 LB. BLK. 1.59
CALIFORNIA GROWN AVOCADOS 5 for 1.00
BABIES ONLY PLEASE BATHROOM TISSUE 4 rolls 99¢
TENDER FLAKE LARD LB. PKG. 59¢
SILVERWOOD'S NEW CAPTAIN COOK ICE CREAM CONE EACH 10¢
AVAILABLE SUNDAY 10 A.M. - 4 P.M.
NESTLE'S CANNED PUDDING 2 15-oz. tins 99¢
6-17

Super Sunday Sizzlers, Noon-5 p.m.
It's Father's Day. Your chance to take advantage of
Hundreds of Great Values
Throughout Our Store Now!

- Big Sofa and Loveseat Special $399
- Single Pedestal Desks Oak finish $79
- 5-Piece Dinette 2-tone high-back chairs $99
- 3-position High-Back Deluxe Recliner $188
- 26" Color TV Deluxe Credenza style $599
- Colonial High-Back Sofa and Loveseat $488
- 4-piece Chesterfield Suite in Herculon $444
- Colonial Solid Wood Coffee Table Set $188
- Bedroom Suite Twin mirrors, night tables $398

DESKS . . .
Big Shipment Arrived
See Them Now!
6-17
The Traders
Ph. 388-6264 715 Finlayson
Open 9 a.m. to 9 p.m. Mon.-Fri. Sat. to 6 p.m. Sunday Noon-5 p.m.

SIESTA
Wabasso

SIESTA NO-IRON SHEETS
Twin Sale Price 6.33
Double Sale Price 7.19
Queen Sale Price 8.99
Cases Sale Price 3.89 pr.
By Wabasso. Save now on these easy care sheets. Available in spring prints and plain shades. Flat or fitted sizes. Also in twin or double extra long at similar savings.

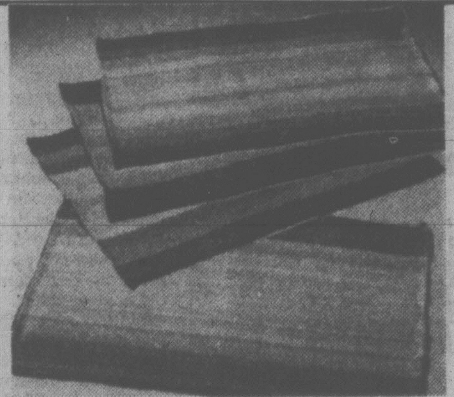

PLACEMATS
Sale Price .84
Washable, with border stripes. 95% Acrylic, 5% Polypropylene. Assorted colours. Approx. 12"x18".

QUILT BEDSPREADS
Twin Sale Price 18.99
Double Sale Price 21.99
Queen Sale Price 25.99
Dress up your bedroom this spring! 100% Polyester fibrefill. Washable plains and patterns.

PRINT COMFORTERS
Twin Sale Price 17.44
Double Sale Price 19.99
Queen Sale Price 25.44
Plump polyester fibrefill, features warmth without weight. Assorted prints with non-slip backing.

BLANKETS
Sale Price 6.66
Stock up now and save! Features bound edges. In assorted colours, approx. 72"x84". Irregulars.

TERRY BATH MATS
Sale Price 3.66
In assorted decorative shades, washable. Approx. 22"x36". Irregulars.

BATH MAT SETS
Sale Price Set 8.99
Brighten up your bathroom! Washable mat and matching lid set, approx. 24"x26"

DECORATIVE DRAPERIES.
1½ W x 84" long. Sale Price 24.99
2 W x 84" long. Sale Price 32.99
2 W x 63" long. Sale Price 29.99
3 W x 84" long. Sale Price 49.99

ROOM SIZE CARPETS
6'x9' Sale Price 33.99
9'x12' Sale Price 66.99
12'x12' Sale Price 88.99
Twists, shags and loops in assorted colours & sizes. Others available at similar savings.

TEA TOWELS
Sale Price .87
Absorbent and hard wearing. In assorted patterns. Approx. 20"x30".

VINYL TABLECLOTHS
52" x 52" Sale Price 3.44
52"x70" Sale Price 4.22
60" round Sale Price 4.99
Carefree flannel backing. Assorted patterns and sizes.

TERRY TOWELS
Face Sale Price .89
Hand Sale Price 1.77
Bath Sale Price 2.99
Soft and absorbent. In assorted prints. Irregulars. Stock up now and save!

TEA TOWELS
Sale Price .77
Hard wearing work savers for your kitchen. In assorted patterns. Approx. 20"x30".

Woodward's Self-Serve BARGAIN STORE:
On the Mayfair Mall.
Personal shopping only. No phone, mail or C.O.D. orders. No deliveries.
Store Hours: 9:30 a.m.-5:30 p.m. Monday-Saturday.
Evening shopping Wednesday, Thursday and Friday nights 'til 9:00 p.m.

family

June 18/78

Bio-dex

By Ken J. Michaels

Your computerized biorhythm

©BIODEX PRODUCTIONS 1978

Dist. by Toronto Sun Syndicate

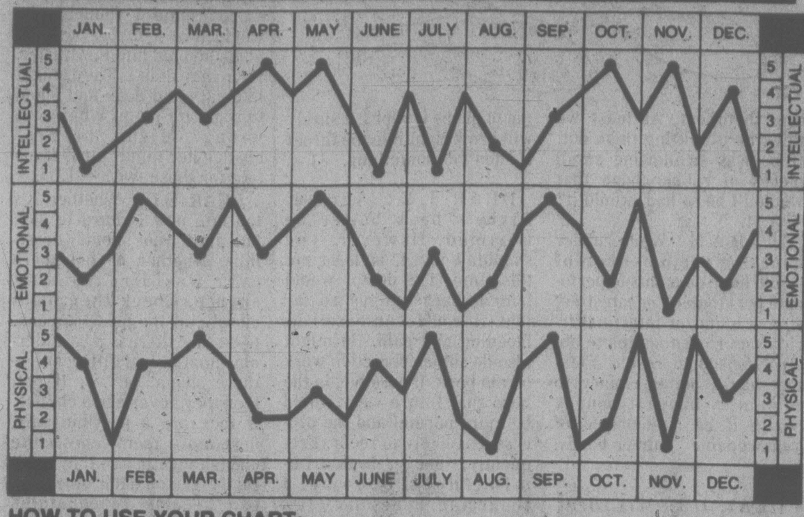

HOW TO USE YOUR CHART:

Locate your month of birth. The dots on each graph highlight your biorhythm readouts. Check the scales on the left or right for your Intellectual, Emotional and Physical factors, from 1 to 5. Add these three numbers to obtain your Bio-dex. The Bio-dex is computed on average population age based on official Government statistics.

BIO-DEX READOUT:

0-5 Negative Cycle-	Dreams of mountain pastures, cool running brooks and flowers will help you through the day.
6-10 Neutral Cycle-	Do something creative for a change. Some messages need to be translated into art.
11-15 Positive Cycle-	Have you been putting off a test? Take a deep breath and consider leaping at last.

They say you are what you eat. I'd like to suggest that you are also what you read. If your emotional low leaves you depressed and stifled, perhaps you need to help yourself to some new horizons. Read about them: the romantic poets . . . a novel set in faraway lands . . . adventures in time and space. Use the power of words to escape from the gloom of a Bio-dex low.

June 19/78

Bio-dex

By Ken J. Michaels

Your computerized biorhythm

©BIODEX PRODUCTIONS 1978

Dist. by Toronto Sun Syndicate

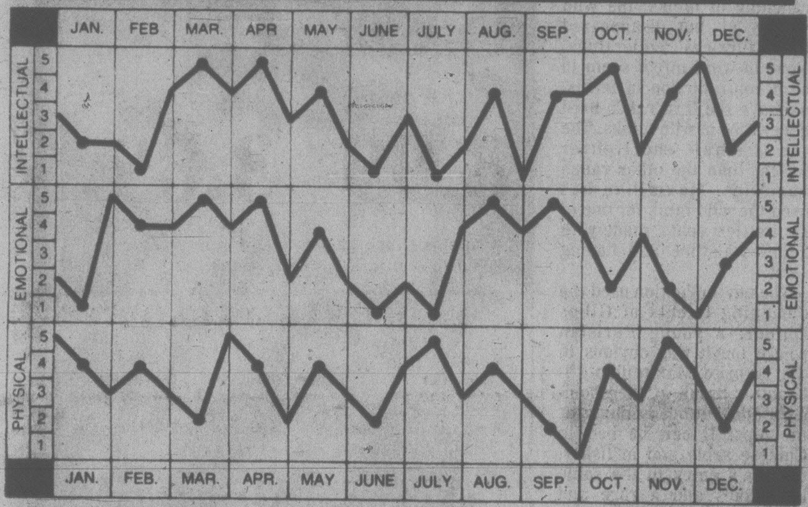

HOW TO USE YOUR CHART:

Locate your month of birth. The dots on each graph highlight your biorhythm readouts. Check the scales on the left or right for your Intellectual, Emotional and Physical factors, from 1 to 5. Add these three numbers to obtain your Bio-dex. The Bio-dex is computed on average population age based on official Government statistics.

BIO-DEX READOUT:

0-5 Negative Cycle-	You need hearth and home. Don't stray too far from where your heart should be.
6-10 Neutral Cycle-	An important business deal develops more quickly than expected. Keep your wits about you.
11-15 Positive Cycle-	Share this high with a friend. You have a need to get out of your shell.

You may find that on a low cycle you are especially anxious to go home and stay put. The pressures of your job may seem too much, and rather than handle problems you ignore them and hope they will go away. Home is a good place to be on a low cycle, but don't let your work slide. Grapple with the aggravations. Careful attention and a determined attitude will help you through this low point in the curve.

BETTER NOT ROCK THE BOA!

SYRACUSE, N.Y. (AP) — The burglars had a taste for the exotic, but they better hope the exotic doesn't have a taste for them, says the owner of R. C. Pet Shop.

Police said burglars broke into the shop sometime Saturday morning and made off with $5,600 from a safe. The thieves also took three dogs: a chow with blue eyes valued at $325, a black Belgian tervuren valued at $400 and a cocker spaniel valued at $200.

Rose Cruz, owner of the shop, said she's not worried about the dogs starving. The thieves stole two 50-pound bags of dog food.

Mrs. Cruz is worried, however, about the five-foot boa constrictor the thieves took.

"She hasn't eaten in a week," Mrs. Cruz said.

KNIT AND CHAT

Embroidery History A Chequered One

By MAY E. MacLEAN

It was during the reign of Henry VIII that much destruction took place, this was during the abolition of the monasteries. Many treasures of the church were plundered, embroideries were cut up for household articles, their jewels being stolen and the gold melted down.

Only a few have been preserved like the Syon Cape, which the nuns took with them when they fled to Flanders. This was a black part of English history for embroideries; it also happened again during the Cromwell Revolution.

However, in between we have the grand and glorious reign of the first Elizabeth where there was not only a great embellishment of personal clothing, but that of the household as well, and the degree of workmanship reached a very high standard.

What is termed as crewel embroidery began to evolve. With the publication of books, English plants, particularly herbals, inspired designs set in a scroll arrangement of stems and worked in fine colored wool on linen, or worked entirely in black on a natural color linen, known as "black-work."

Fine counted geometric fillings of various stitches allowed the embroideress to show off her skills, but too often it seemed they had a horror of leaving an empty space. The elaborate and intricate designs along with the great variety of stitches have made this period of embroidery famous.

Caps, bodices, dresses and tunics were decorated, as well as such household articles as pillowcases and coverlets. Table carpets, either in tent stitch (petit point) or in a rug stitch to give pile, embroidered wall panels, bags and even book bindings are often depicted in portraits of this period.

Previously, most if not all embroideries had been worked in the convents, but during the Elizabethean period we see much of the work being done by the great families when the lady's task was rightly accepted as lying with the needle.

Mary Queen of Scots, Elizabeth (Bess) of Harwocke and the first Elizabeth are some of the celebrated who have left examples of their work. Helped by relatives and domestics and no doubt enlisting the help of professional craftsmen as well, their work is fresh and vigorous, extremely skilful and a charm distinctly all its own.

Dress up your buffet, dressing table of coffee table with this lovely crochet runner! Each crochet motif measures 2½ inches square, so you can readily see how quickly your article can be finished.

Quickly and easily crocheted with just the basic stitches, you'll find this ideal summer crochet work for the evenings on the patio.

To order leaflet No. 7862, send 75 cents, PLUS a stamped self addressed return envelope, long one if possible. If you do not have a stamp or envelope please enclose an extra 25 cents to cover the cost of handling and print your name and address. Send to: May E. MacLean, "KNIT & CHAT", c/o 486 Montford Drive, Dollard des Ormeaux, Roxboro, Que.

Please be sure to state pattern numbers correctly when ordering and to enclose your stamped return envelope for faster service. Allow about two weeks for normal delivery. All back numbers of my series are available, price 75 cents, catalogue 25 cents, PLUS stamped return envelope.

Free for Asking

By HARRIET HART

f you are interested in knowing how our banking system works, the 44-page *1977-1978 Factbook* will fascinate you.

Canada's ll chartered banks have a total of more than 7,000 branches in Canada and about 280 offices in 40 countries.

In April of last year, these branches could boast more than 31 million deposit accounts and employed more than 145,000 men and women.

You will also learn that our chartered banks are owned very substantially by Canadians. For instance, in 1976, almost 95 per cent of shareholders were resident in Canada. However, many more Canadians own part of our banks because hundreds of thousands participate in pension funds, mutual funds, etcetera, which include bank stocks in their portfolios.

Canada's Bank Act stipulates that nobody may own more than 10 per cent of the shares of a bank and that total foreign ownership may never exceed 25 per cent.

The booklet offers much more intriguing information about our banks and our banking systems.

It can be obtained by writing to: Information Services, Canadian Bankers Association, Box 282, Toronto-Dominion Center, Toronto, Ont. M5K 1K2.

VICTORIA HORTICULTURAL SOCIETY
SUMMER SHOW
Friday, June 23rd 2 p.m. to 10 p.m.
Saturday, June 24th 10 a.m. to 9 p.m.
First United Church Hall,
932 Balmoral at Quadra.
Admission 50¢
6-17

Gown Rentals
For the BRIDE and her party
3 Bridesmaids Dresses and Hats
1 Bridal Dress—1 Veil
1 Flower Girl's Dress $125.00
• Graduation and All Formal Occasions •
AVA'S GOWN RENTALS
2636 Quadra St. 383-2223

RAYMOND
PERM SALE
JUNE 17 - JULY 1
BOOK NOW
RAYMOND SALONS
Woodward's
Mayfair Shopping Centre
386-3322

Live-in Homemaker
Upjohn
We require homemakers who are able to live indefinitely with elderly people no longer able to cope on their own or with children on a short-term basis. Day off relief arranged by us. Attractive wages plus room and board.
APPLY MON.-FRI.
HEALTH CARE SERVICES
UPJOHN LTD. 6-16 388-6639

Flower-of-the-Month
Stick Pins.

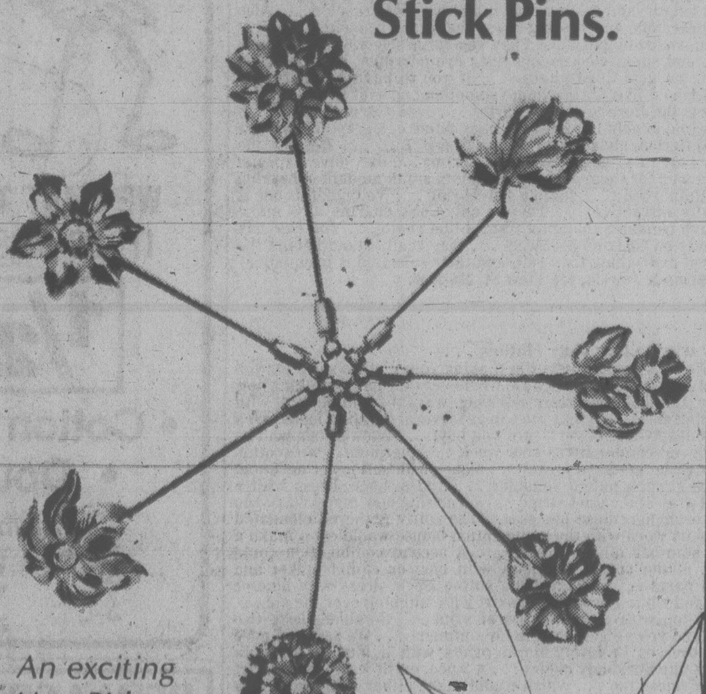

An exciting
New Birks
Exclusive!
Very noticeable new gold-colour stick pins—each with a cultured pearl. And we have one for every month of the year!
January · Carnation
February · Violet
March · Narcissus
April · Jonquil
May · Lily of the Valley
June · Rose
July · Lillium
August · Gladiola
September · Chrysanthemum
October · Dahlia
November · Pansy
December · Orchid
Only $5. each!
706 Yates Street
382-4241
BIRKS
JEWELLERS
Hillside Shopping Centre
595-4124

HEATHER'S
CERAMICS
MOVING SOON
20% OFF
All Greenware
in Stock
* Cash or Credit Card Only.
All Students and Clients
Must Pick Up Pieces by June 23
627 DUNEDIN 388-4542
6-17

Munday's
1203 Douglas St. 383-2211
See Monday's Times
Will Be
Closed Monday
To Prepare for Our Great
Semi-Annual
SHOE SALE
starting
TUESDAY, JUNE 20, 9 A.M.
See Tuesday's Colonist
6-17x

Doing the Town

With DOROTHY FRAZER

The duffles are here! . . .

We shouldn't be a bit surprised if Roy Imports were not the first store hereabouts to receive their fall shipment of English duffle coats . . . and if you're thinking of a new duffle this fall . . . we think you'd be real smart to select it at Roy's right now! . . . They have duffle coats for ladies . . . sizes 8 to 18 . . . in red, camel and French navy . . . regular quality . . . and a finer quality cloth in camel and silver grey with that smart cream lining which is usually so hard to find! . . . There are also duffles for children, sizes 3 to 14 . . . in the Sidney store only . . . Roy's have just received a big shipment of Cabochard too . . . de luxe spray cologne in three different sizes, with refills for two of these . . . Perfume in regular bottle and in pursers with recharge . . . Dusting powder . . . Talc in plastic container and soap in its own pretty plastic box . . . Incidentally, a soap or talc . . . or both together would make a marvellous "bon voyage" gift for any woman! . . . Cabochard is such a sophisticated and popular fragrance . . . everyone seems to love it! . . . Speaking of gifts, get a head-start on next Christmas' list by picking out some Liberty scarves at Roy's . . . They have a nice selection right now . . . but when their new shipment arrives prices will be 'way up . . . So take advantage of the old prices now! . . . **Roy Imports, 435 Simcoe St., 384-4932 and 9807 Third St., Sidney, 656-3522.**

Nubby naturals by Kimberly . . .

We've always thought of Kimberly Knits as investments . . . in style, in good taste . . . in classic timelessness and well-bred elegance . . . and certainly had no reason to change our mind when we saw two new suits by Kimberly at Charmante's this week . . . They're nubby knits in poly and arnel blend . . . in a natural shade which makes them the perfect base upon which to build a multitude of looks . . . One style has A-line skirt, jacket buttoned to a round neckline with crochet detailing, and a narrow self-belt softly threaded through at the waistline . . . The other suit has a similar skirt and a pullover top with clever side-detailing at the boat neck, softly flared sleeves . . . So have a look at these lovely Kimberly Knits! . . . For fall, we saw an ultra-smart cape by Hourigan of Ireland . . . Wool checks in black/white, brown/beige, and purple/mauve/grey combination . . . with side button closing and tie belt to cinch in the front panel . . . Just one in each color . . . Charmante's have once again got in some short velvet raincoats in jewel tones . . . Also, their sale continues merrily along . . . with some especially nice items at good reductions . . . We noticed some ultra-suede, and Hettemarks and Manley coats . . . Beautiful bargains! . . . **Charmante's, Hillside Shopping Centre, 595-1555.**

Munday's big shoe sale starts next week . . .

Chief among the sales which Victoria women look forward to with more than ordinary eagerness are the semi-annual clearance sales of fine shoes at Munday's . . . Next Tuesday at 9 a.m. . . . Munday's doors will open on one of these major semi-annual sales events . . . so we advise you to get there early in the game if you'd like to stock up on beautiful shoes for summer and through next fall . . . at real, honest-to-goodness savings . . . This year's sale includes over 4,000 pairs of famous-name footwear . . . with anywhere from one third to one half off regular prices . . . A really great selection of spring and summer shoes bearing such names as Amalfi . . . Wallace . . . Famolare . . . D'Antonelli . . . Bandolino and Ferragamo . . . You'll find sandals and espadrilles . . . Every color you could possibly wish for . . . along with white and bone and black patent . . . All these shoes are from Munday's regular stock . . . the very latest in style and, of course, superb in quality . . . You'll find a special group of short lines which regularly sell for $27 to $50 for a mere $20 . . . Shoes costing up to $85 will be marked down to $40 . . . You'll be able to pick up $65 shoes for $35 . . . and so on down the line . . . As far as we can make out, nothing will cost more than $50 . . . and a few $28 shoes will be slashed to $15! . . . A lot of handbags, both imported and domestic will be on sale too . . . So plan on visiting Munday's real soon . . . Store will be closed on Monday in preparation for the sale! . . . **Munday's, 1203 Douglas St., 383-2211.**

Cashmere dresses at the Bay . . .

We sort of hate to mention Autumn while June's still bustin' out all over . . . but fall clothes are starting to come in at all our leading stores . . . and you know what they say about the early bird! . . . Which is why, if you like the comfort and versatility of a sweater dress, you should see the 100% cashmere dresses just newly arrived at the Bay . . . They're so soft and pretty . . . year-round dresses which will take you anywhere at practically any time! . . . One has a crew neck, elasticized waist and narrow cables down the front of bodice . . . French blue, black or beige, priced at $185 . . . The other features a cowl neck with ribbed yoke . . . comes in black, charcoal and camel, tagged at $175 . . . there are new Ports blouses in Liberty 100% cotton floral prints . . . A Ports polyester crepe de chine blouse in orange or chocolate brown . . . this latter color one that many of you have been looking for . . . Perfect complement to beiges and whites for summer . . . For the romantic summer evening dinner dress look at the Leo Narducci 2-pce. dress which is also newly arrived in the Mirror Room . . . It has a very feminine vanilla cotton top trimmed with lace at the low neckline and sleeves . . . while the black skirt has matching lace insert and embroidered medallions the same pattern as those in the lace . . . A really pretty dress! . . . **The Bay Mirror Room, 385-1311, local 280.**

Accents on glamour with quality jewellery . . .

We're not prepared to swear to this on our usual stack of bibles . . . but several people have told us that the gold chains and bracelets at Charms & Jewels are priced somewhat lower than similar quality chains in some other stores . . . So we leave you to judge for yourself . . . telling you only that Charms & Jewels have a very large and beautiful selection of 10 and 14k gold chains in various lengths and designs, and matching gold bracelets . . . Also 10k ID bracelets, and sterling silver chains and bracelets . . . all of which make lovely gifts! . . . They've a large selection of B.C. jade too . . . and some very lovely tiger eye earrings, bracelets and pendants on gold-filled chains . . . If you're having out-of-town visitors who'd like to take home something special from Victoria . . . this is the store to go for charms . . . over 3500 of them! . . . in sterling and in gold . . . in every imaginable category, including a lot of different charms for Victoria and B.C. . . . Besides the regular Captain Cook Bicentennial charms . . . they have a special one designed for them alone . . . a dainty small medallion bearing the Captain's head . . . set in a swivel ring . . . We think this one is especially attractive . . . These Capt. Cook charms also make attractive pendants, hanging from a fine chain . . . You can rely absolutely on Charms & Jewels . . . they really stand behind the quality of everything they sell, and their selection is unequalled! . . . **Charms & Jewels, 618 View St, 386-7000.**

A new way to buy your clothes . . .

We're a great believer in making your clothes work for you . . . and so are Gibson's because whenever they get something new in they immediately start devising ways to combine it with something else . . . so that you can get several different looks and a lot of mileage out of every oufit you buy! . . . We were shown two very clever combinations this week . . . platinum white cotton trouser with mandarin jacket . . . blouse with soft lower neck and the new French puffed shoulder . . . And a 2-pce. dress with a neutral grey and camel stripe . . . surprising how many ways you can interchange these pieces . . . The softly gathered elongated dress skirt worn with the white cotton blouse would even make a pretty summer dinner dress! . . . A second combination could consist of the cotton pant suit with blue or camel jacket and striped pants . . . and the 100% cotton 2-pce. dress with blue or camel and white flowered full skirt with stitching over the hip . . . blouson top with a smaller floral print . . . Combine these two outfits and you've got it made for summer! . . . We saw two pure cotton dresses in lovely floral prints with a hint of magenta shading into burgundy colors . . . A 3-pce. outfit with jacket, skirt and sleeveless top . . . which would make either a sundress or a city suit . . . and a dainty 2-pce. dress with long sleeves and frilled Peter Pan collar, a little sleeveless vest is a bonus with this! . . . Both of these dresses positively sing of summer! . . . **Gibson's, 708 View St., 384-5913.**

2

Book your fall charter now! . . .

Planning a trip to Britain or Europe this fall? . . . Paulin's tell us there is still space on some of the charter flights as well as the special excursion and charter class fares flights which, up to now, have had to be booked a minimum of 45 days in advance, but this will be reduced to 30 days, subject to government approval . . . Naturally many flights . . . especially at those times when fares go down during the fall season, are already pretty well booked up . . . but if you see Paulin's now, without wasting any more time . . . there's a good chance they can get you away at the time you want to go . . . Paulin's have departure dates of all the charters etc. from Vancouver to London, Prestwick, Amsterdam and Frankfurt . . . as well as lists of the various prices dependent upon date of departure . . . so have a talk with them soon and let them book you on a charter of your choice . . . If it's a holiday you have in mind, Paulin's will help you plan it . . . Through Intervac, they'll book your hotel reservations . . . car rentals . . . Britrail and Eurail railway passes . . . And there are literally dozens of different coach tours from London to just about everywhere in Britain and on the Continent . . . these too can be booked through Paulin's . . . who, we remind you, are international travel specialists . . . No chance of fouled-up plans when THEY do the booking! . . . **Paulin Travel, 532 Broughton St., 382-9168.**

. . . Advertisement

Dr. Frank Miller

The Wonderful World of ANIMALS

Week of. JUNE 12, 1978

Dr. R. MATIKO

wishes to announce that he will be joined in his practice by

J. Wm. MACKIE, BSc., MSc, MD
Family Practice and Sports Medicine
formerly of 1175 Cook Street

at

3520 QUADRA STREET
Victoria, B.C., V8X 1G9
Office: 386-6161 If No Answer: 383-1193
6-16

THE TOY SHOP
1834
OAK BAY AVE.
VICTORIA
598-3832

An extensive range of FISHER/PRICE on the second floor as well as the more unusual toys on the ground floor.

10:30 a.m.-5:30 p.m.

(Also Suppliers to SCHOOLS and DAY CARE CENTRES by Appointment Only.) 1-14

KARIBU'S UPPER GALLERY
presents
"WESTCOAST HERITAGE"
an exhibition of oil paintings
by Victoria artist
JOAN MacGREGOR
June 12 - 24 Weekdays 10:00-5:00

565 Johnson Street 386-8231

VISITORS BURE

Make the
Visitors Bureau
Your first stop

XI Commonwealth Games EDMONTON 1978
August 3-12

With so many exciting things to do in Edmonton, decisions can be tough. So drop into the Visitors Bureau. We'll help you choose what you want to do most. Or first. Whether it's theatre, sports, city sights or the outdoors. Pick up some of our maps or brochures. They're free. And so are the smiles of our friendly staff.

For further information, write:
Visitors Bureau
5068 - 103 Street
Edmonton, Alberta T6H 5C5

Visit us — And discover the many things to see and do in
THE CITY OF
Edmonton
THE FUN AND GAMES CITY

Pre-Inventory
SALE!
CONTINUES
Sale ends June 24th at 5:30 p.m.

Super Savings at Incredible Prices For Such Quality!

WE WANT TO SELL THIS FABRIC NOT COUNT IT! SO MOST YARDAGE IS LESS THAN COST!

½ PRICE!!!!

- Cotton Knits
- Prints
- Swimwear
- Doubleknits
- Men's wear

All must be sold — come early for best selection

Stretch & Sew
6-17 2541 ESTEVAN AVE. 592-9622

Cave Tetras Good Sniffers

By DR. FRANK MILLER

DEAR DR. MILLER: The other night an acquaintance invited me up to his apartment to see his aquarium. It was interesting. It had, among many other fish, a pair of what he told me were blind cave tetras. They were very obviously blind and yet they seemed to get along very well in their tank with all the other fish. How come? — A.M.

DEAR A.M.: Yes, the blind cave tetra can hold its own in a community aquarium because of its ability to sense quickly minute vibrations, and because its sense of smell is exceptionally keen. It can avoid collisions with other fish and easily find its food.

DEAR DR. MILLER: We learned our lesson about feeding bones to dogs the hard way. Fleabait swallowed one that almost killed him. It would have if it hadn't been for a big expensive operation. We have been giving him substitutes since, but find now that he is chewing up his rubber bones and spitting them out. At least we think he is spitting them out. If he was swallowing small pieces of rubber bone that wouldn't be so bad, would it? — A.M.

DEAR A.M.: While rubber bones or portions thereof would have no points to perforate the stomach or intestine, stomach and/or intestinal irritation or even complete obstruction could result. Fleabait has a better chance to remain in buoyant bouncy health if he is deprived of "chewupable" rubber bones, too.

DEAR DR. MILLER: Bixby, my parakeet, is looking stranger and stranger. It's because his upper bill is growing terribly long and pointing back toward his throat. It almost looks like a miniature elephant tusk in reverse. Would it be wise for me to prune it back? It surely will grow right into the throat if I don't do something. — I.A.

DEAR I.A.: Agreed, Bixby's beak better be trimmed. However, you shouldn't try it, at least not this time. The doctor would trim it back but not so far that it could cause serious bleeding and pain. He might also do some corrective work on the beak, if possible, in the hope that future wear would be more normal and the process less likely to recur. Frequently, though, beak trimming does become a recurring necessity. It's likely that you might be able (depending on your expertise and help available and Bixby's cooperation, if any) occasionally to trim the beak back a little toreduce the number of professional parings required.

DEAR DR. MILLER: Josephine, my gerbil, seemed so lonesome I thought she would love a mate. So I got Sheik and put him in with her. Love they didn't. They fought like cats and dogs and I had to separate them. What went wrong? Might she ever change her mind? Or is it too late for these two? — E.D.

DEAR E.D.: Whether it's too late now is hard to say, but first you should determine whether or not there ever was a reasonable chance. Check them both closely, at the posterior end, to be sure there is a considerable anatomical difference — there should be . . . If not, then they never had a chance. If they are a possible pair, next move their cages close enough together so they can't really get at each other but can become reacquainted slowly. (This is what should have been done initially.) Then, if the mood changes from malice to matrimony and they become actually committed, monogamous gerbils can be counted on to stick it out together for life.

Furs Take New Styles

By ANGELA TAYLOR

NEW YORK — If you're a Maximilian customer, you like to be in at the beginning of a new fur collection. A number of the faithful — Chessy Rayne, Joanne Winship, Barbara Portago, Helen Van Slyke and Gladys Solomon — turned up in summer dresses to get a preview of the fur house's fall designs.

One expects excellent pelts in classic shapes from this house, but there were also some surprises. Chinese sable, for instance. This medium-brown fur has recently started to trickle into the United States and may mark the beginning of a new Soviet-Chinese rivalry. So far, the Russian monopoly on top-grade sable has not been challenged. The Chinese variety is a lighter colored, smaller animal without the hair density of the Russian sable, and it sells for about half the price. It will be interesting to see whether the Chinese will be able to breed an animal to match the Russians'.

Another fur to watch is wild mink, the warm-brown, narrow-striped fur your grandmother used to own. With ranching of minks, the wild variety all but disappeared from furriers' collections. Now, in what might seem to be a contradiction in terms, we have the first ranch-bred generation of wild minks. The fur is small and lighter weight than the other ranch varieties. Maxmilian has used the wild mink for one of its prettiest coats, made with a low waistline and flaring skirt.

The new collection used the designing talents of Gilles Dufour, a young Parisian whose touch was obvious in the favorite Maximilian silhouette; broad at the shoulders and buttoned snugly at the hips. It can be had in Chinese sable and in fisher, Canada's entry in the sable look-alikes and a rare and expensive fur this year.

Khaki and loden green led the dyed-fur colors. Actual loden cloth gets fur linings dyed to match. Maximilian has a number of sleeveless caftan affairs in green or beige furs, usually worn under cloth raincoats.

Other new furs to look for; a finger-tip coat of fox dyed a lovely butterscotch color; curved front coats, especially nice in pieced fox; a handsome coat of black and white fox worked in stripes; a narrow, almost black mink coat; a creamy fox coat with whole-skin scarves attached to the shoulders; a short jacket of white quilted silk lined in white mink; fur dinner jackets to wear with tuxedo trousers and black ties; a huge poncho of plaid wool lined with white fox, and something that looked like a bath towel of brown ermine, which the model wore over nothing but pantyhose.

New York Times

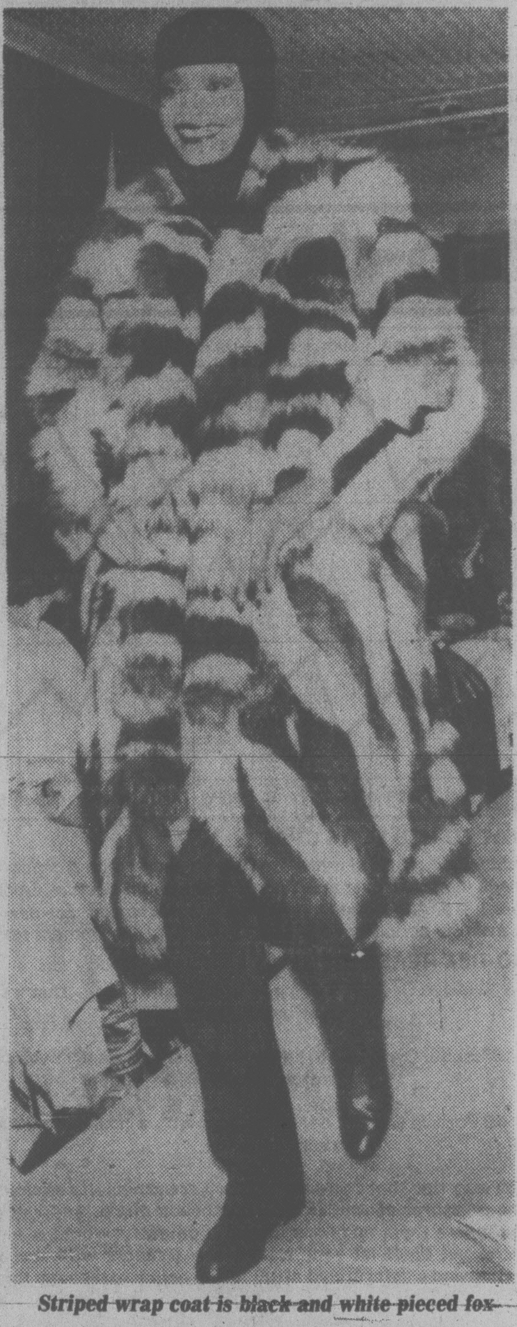

Striped wrap coat is black and white pieced fox

The
Cocoa Butter
in
Cocréma!.
dry skin creme
and beauty soap
beautifies
your skin and you.

Cocoa Butter marvellously formulated in both COCREMA Dry Skin Creme and Beauty Soap really moisturizes your skin. Rid your face and body of dry, flaky skin that gives that aging appearance. GET COCREMA COCOA BUTTER Dry Skin Creme and Beauty Soap to help you look more youthful.

Available at:
JUBILEE PHARMACY
ROYAL OAK PHARMACY
JAMES BAY UNITED PHARMACY

Common ¢ents

By KATE MacQUEEN

Is a pilotless ignition worth the $40 to $60 it adds to the price of a new gas range? It depends on how long you plan to use the range. The automatic ignition should pay for itself in six years, because it saves about 72 cents a month; more if gas prices go up.

* * *

Once the weather's nice enough to sink your indoor plants into soil outdoors, twist the pot every month or so and the roots won't grow through the drainage hole in the pot and have to be broken off when you return the plants to their indoors home. Remember, too, to water plants more often outdoors than you did indoors.

PERM SPECIAL UNTIL JUNE 30th
Best of Products, Best of Talent!
KAPTEYN HAIR
to serve all the ladies of the peninsula . . .

GEOMETRIC
PRECISION
CUTTING

THE ULTIMATE IN HAIR DESIGN Elegant, Air-Conditioned Surroundings
BRENTWOOD VILLAGE SQUARE, 7120 W. SAANICH RD. 652-1222
6-17

WINDOW
SHADE SHOP
2727 QUADRA
384-4895

FOR NEW DESIGNS
IN SHADES AND BLINDS
WITH
JOANNA MILLS FABRICS

dear abby

DEAR ABBY: I have been receiving financial help from a married man. (He's my boss. I work in his office.) He is also my No. 1 boyfriend. He says he loves me, and that the only difference between our relationship and marriage is that he has to get up and go home.

I love him in a way, but a girl gets awfully tired hiding all the time. I would like to be able to get dressed up and go out with my man where I can see people and they can see me. And I would eventually like to be married.

Other men have asked me out, but I don't dare accept because it might get back to my boss.

What can I do? Am I destined to be stuck with this man behind closed doors for the rest of my life because I have accepted financial help from him? How does a woman get off this kind of merry-go-round? — TRAPPED

DEAR TRAPPED: She walks out of his office and out of his life and finds another job. Then she supports herself without "help," like millions of other self-respecting women do. And if she's wise, she moves out of the city and leaves no forwarding address.

All you can expect from the kind of merry-go-round you're on is a brass ring. Try for a gold one.

DEAR ABBY: A famous British novelist who was known to be a singularly unlovable man, presented an interesting problem in etiquette for which perhaps you can provide a solution.

It was reported that at a dinner party he was seated beside an American woman who, in a effort to initiate some pleasant conversation, praised his most recent novel.

His response was, "I though it was quite good, but now that I know that a common, vulgar American woman such as *you* likes it, I'm not so sure."

The question: If I were the lady's husband, or escort, what should I do? Dueling is out, for obvious reasons. Should I ignore the remark? Complain to the hostess? Leave the premises, taking the lady with me? Call him an unmannerly swine? Or empty my soup bowl over his head? — VILLANOVA, PA.

DEAR VILL: Your question suggests that you are still living in the days when dueling was "in." Today, women do not need men to protect them in social situations.

If I were the lady in question, I would assume that the man was either very drunk, an ill-mannered snob, or both. And I'd have given him the back of my head for the duration of the dinner. (P.S. Just because a dog barks, doesn't mean you have to answer him.)

DEAR ABBY: Thanks for the kind words you had for short people. My husband is short. Years ago, I came upon one of our sons and his young friend just as the friend taunted, "*My* Daddy is taller than *your* Daddy!"

Without batting an eyelash, our son replied, "My Daddy is tall *enough*."

Oh, that all short people had the wisdom of that 4-year-old! — CAROLYN R.

DEAR CAROLYN: For those who boast that tall is better, read Francis Bacon: "Wise nature did never put her precious jewels into a garret four stones high."

your health

By L. L. COLEMAN, M.D.

Heartburn Not Answer

Everything that I eat turns to acid. Twenty minutes after I eat almost anything, I get heartburn which lasts until I get some medicine in me. I've tried every one of them. But I'm looking for one that will prevent the heartburn. — Mrs. L.L.

Dear Mrs. L.:

"Everything I eat turns to acid" is a misconception. This self-made explanation for your heartburn has served only to keep you from a thorough investigation of your problem.

It must be obvious by now that taking antacids may relieve your distress, but it certainly is not the answer to your fundamental problem.

Hydrochloric acid and digestive juices are manufactured mostly in the stomach. There is a small muscle, or sphincter, that normally keeps the acid and the juices in the stomach. Sometimes, the acid finds its way through the sphincter into the lower end of the esophagus, the tube through which food passesd from mouth to the stomach. This is known as "reflux." It is responsible for heartburn. It is suggested that reflux can be caused by lifting heavy objects, by slumping in a chair after a heavy meal, by overdistention of the stomach with large meals, wearing tight girdles or belts, by overindulgence in alcohol and tobacco or by swallowing air while eating. A hiatus hernia or ulcers of the stomach and upper intestine may also account for persistent heartburn. With so many possible causes of heartburn, the time now is ripe for you to find out the reason for your distress. Antacids will temporarily relieve your discomfort, but if you're interested in preventing the heartburn, you and your doctor must coordinate your efforts to pinpoint the exact reason for your chronic complaint.

I tripped and fell and was taken to the emergency room of a local hospital. Would you believe that I was taken care of by a man who was not even an M.D.? — Miss D.F.R.

Dear Miss R.:

You did not say anywhere in your letter how well you were treated. I must assume that your complete recovery was therefore a testimonial to the excellent attention and care given to you by a "paramedic."

The demands of modern medicine are so great that many time-consuming routine responsibilities are now being assigned to the well-trained personnel known as "paramedic assistants." These paramedics do not have the M.D. degree, but they have undergone rigorous training and supervision.

Their competence and skill have made it possible to relieve doctors of many of the lesser burdens that compromise their time. An important part of the paramedic training is to know exactly their limitations and when to call the doctor for special help and consultation.

The paramedics play a vital role in the health team.

NOTICE
MEMORIAL SOCIETY OF B.C.
IS NOW LOCATED AT
519-620 VIEW ST., VICTORIA, B.C. V8W 1J6
Hours: 9 a.m. to 2 p.m.
Office Phone: 385-5214

PROTEIN PERMS (1978)
Especially for fine, difficult Hair
These new perms have delighted our clients and are presently on a special. They do not contain ammonia and are especially valuable for fragile or fine hair. No charge for hair cutting with perms.
Five Operators 383-6015
Working Proprietor, Len Andrews of London, England
ANNAS TAYLOR BEAUTY SALON
3-11 1004 BROAD STREET (By Eaton's Car Park)

Scuby furs ltd
The name that inspires confidence and guarantees value
FURS
Trade-In
Special
A generous allowance will be made on a new fur purchase
ONE WEEK ONLY
JUNE 19th to 24th
Scuby furs ltd
911 Government Street 385-4361
(1 Block Up from Empress Hotel)
6-17x

charge it chargex or mastercharge
OUR SANDALS HAVE A SUNNY DISPOSITION
. . . you'll love the light; airy look and soft padded soles
"Carrano"
by Jocelli
black patent
bone kid
white kid
39.95
"Carrano"
Ingledew's
for the great names in fashion
749 YATES STREET

NIAGARA
CYCLO MASSAGE
PRODUCTS
For free demonstration in your home call:
383-1922
or at
1822 Government St.

Canada Safeway
Store Features
at *Town & Country *Esquimalt Shopping Centre
*Quadra & Hillside *Colwood Corners
and *Sidney, 2345 Beacon Ave.
Prices Effective: SUNDAY, MONDAY & TUESDAY, JUNE 18th, 19th & 20th
These Stores OPEN SUNDAY, 10-6.

Safeway Regular Quality
Ground Beef
For the Barbecue or Casseroles lb. $1.09

Boneless
Pork Loin Roast
All Cuts. Gov't. Insp. Frozen ..... lb. $1.98

Margarine
Blue Bonnet Brand. For Spreading or Baking .... 3 lb. pkg. $1.59

Milk Powder
Skimmed, Instant. Magic Brand . . . Economical ..... 3 lb. pkg. $2.69

Scotch Treat Frozen
Green Peas
or Mixed Vegetables Your Choice ... 2 lb. pkg. 59¢

Sundel Brand
French Fries
Frozen Asst'd Varieties 3½ lb. pkg. 49¢

Sweet Orange Juice
Town House Brand. *Natural. Serve Chilled. 48-fl.-oz. tin .... 79¢

Frozen Lemonade
Bel-air. *Regular *Pink. Concentrate. 12.5-fl.-oz. size 2 for 89¢

Granulated Sugar
White. B.C. For your Canning needs .... 4 kg bag $1.69

Cashmere Brand.
Bathroom Tissue
Asst'd Colors. 1 ply. Package of 4 rolls 79¢

Grill Time Brand
Charcoal Briquettes
For the Barbecue 20 lb. bag $2.99

Romper Dog Food
25-oz. tin. Stock-Up! Economical .... 3 for $1.00

Fire Starter
Zip Brand. For your barbecue needs. 17-oz. package .... 65¢

California Grown
Cantaloupe
Canada No. 1 Grade. Size 45s ..... each 49¢

California Grown
Oranges
Valencia. Make a Fruit Salad 4 lbs. 99¢

Sales In Retail Quantities Only
SAFEWAY
CANADA SAFEWAY LIMITED

Putty's Ideal For Shovel Handles

hand around the house

By A.J. HAND

Maybe it's because of my rocky New England soil, but it seems to me I've broken more than my share of shovel handles. As a result, I've had a lot of experience replacing shovel handles.

Over the years I've developed a system that works well with a minimum of effort. Here's how it goes:

First step is to get what's left of the old handle out of the shovel. It will probably be held in place with one or two large rivets. Remove these rivets by grinding or drilling the heads off. No need to take the head off both ends. Examine the rivet. Usually the head on one end is smaller and easier to remove than the head on the other. That's the end to attack.

When you get the head off, drive the rivet on through and out of the shovel. Use a hammer and a bolt (as a punch) to get the job done.

Rivets out? The remains of the old handle should now come free. If not, you may have to drill and chisel away at the handle to remove it from the shovel socket piece by piece.

Now take the shovel blade to the hardware store. Check over the shovel handles there, looking for one that fits the shovel as well as possible. Also check the handle for strong grain structure. The best grain will be straight, with tight spacing between the lines. The grain should be aligned so that it is on edge when the shovel is in use.

Most likely, the handle you buy won't fit your shovel perfectly. That's to be expected. Take it home and work on it with a rasp, a plane, a Surform tool, or extra coarse sandpaper until it does fit. Check your progress from time to time by slipping the handle into the socket and rapping the tip of the handle on the floor.

Achieving a perfect fit is the hardest and most time-consuming part of this job. So I no longer try for a perfect fit. I just try to get a good fit. Then I remove the handle from the shovel and clean out the shovel socket with a wad of coarse steel wool.

Next, mix up a blob of polyester auto body filler, about the size of a golf ball. If you have no filler, buy a quart can at an auto parts dealer. It's extremely handy to have this stuff around the house.

Now trowel the filler into the shovel socket, taking care to coat the surface all around. slip the shovel into the socket, and again rap the tip of the handle down against the floor as if you were spearing a fish. This will drive the handle as far into the socket as possible.

It will also squeeze excess putty out of the socket. Wipe this excess off the handle with a rag. Then set the shovel aside for about half an hour. At the end of that time the putty will have set up and you can — if necessary — use the shovel. There's no need to worry about replacing the old rivets. The putty will effectively glue the handle in place. At the same time it will also fill any voids between the shovel handle and the socket, compensating for a somewhat sloppy fit.

And by eliminating the need for rivets, the putty does away with holes — and potential weak spots — in the handle.

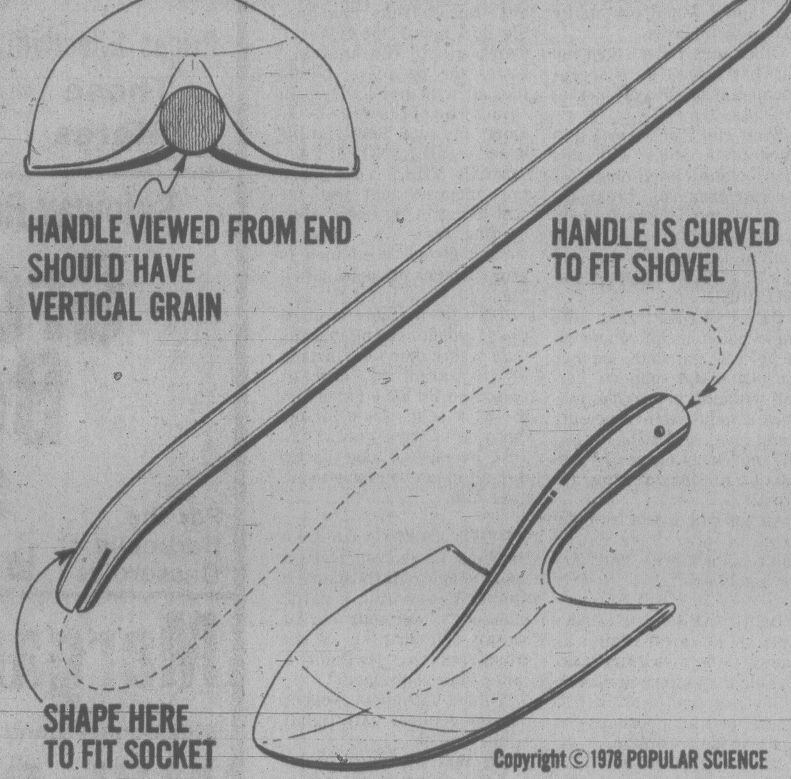
HANDLE VIEWED FROM END SHOULD HAVE VERTICAL GRAIN
HANDLE IS CURVED TO FIT SHOVEL
SHAPE HERE TO FIT SOCKET

Copyright © 1978 POPULAR SCIENCE

Abstinence Aids Brain?

WASHINGTON (AP) — Brain damage suffered by chronic alcoholics, long thought to be permanent, may be partially reversible with abstinence from liquor, researchers say.

The new Canadian findings indicate some damaged brain cells may rejuvenate and regain some of their function when alcoholics stop drinking.

And the University of Toronto researchers say this might help explain why many severe alcoholics who quit drinking gradually recover some of their impaired memory, co-ordination, and abilities to reason abstractly and learn new tasks.

"This is the first time anyone has shown reversible cerebral atrophy (wasting) in adult human beings," Dr. Peter Carlen, one of the chief investigators, said in an interview.

In a report in the journal Science, the researchers say they are not suggesting that entire brain cells, called neurons, regenerate and grow. It is generally believed that these nerve cells do not reproduce in adult mammals.

But they theorize that tiny threads called dendrites, which carry impulses into nerve cells, can recover and possibly grow if not damaged too badly by alcohol. Along with dendrite growth, there also may be increases in other nerve fibres, supporting tissue and small blood vessels, they add.

The researchers base their theory on a series of special brain x-rays taken of eight chronic alcoholics treated at the Addiction Research Foundation Clinical Institute of Ontario. The patients, all with more than 10-year histories of heavy drinking, received no special treatments. As part of the study, six patients stopped drinking while two continued.

The first x-ray scans, which electronically recreate cross-section brain slices, showed a loss of cerebral tissue and large cavities in the brains of four abstaining subjects.

Scans taken months later show smaller cavities and what appears to be more nerve tissue, the study said.

The two subjects who continued to drink showed no changes between brain scans.

However, no changes were noted in the two other abstaining subjects either. But the researchers said both showed marked improvements in function tests before the first scan was done and it is possible changes that would have been detectable occurred before the first scan.

Dr. Carlen said there were no data to show whether alcoholics with brain damage who drank less or for a shorter period of time were more likely to recover some impaired mental function than others.

"But we have evidence that all chronic alcoholics who drink for 10 years or more have signs of cerebral atrophy," he said.

Working with Dr. Carlen on the continuing study are Drs. D. Adrian Wilkinson, George Wortzman, Richard Holgate and James Rankin.

THE HAIRLOOM
Hair Fashion for Ladies and Gentlemen
Miss GAIL HOLM
Formerly of Canned Ego, has joined the staff of
The Hairloom
764 Yates St.
Gail invites her friends and clientele to her new location.
384-8842

THE VICTORIA CONSERVATORY OF MUSIC
Robin Wood, FRAM-Principal
SUMMER MUSIC PROGRAMME '78
JULY 4-21
Register at the Conservatory now:
Piano — master classes and private lessons from preliminary to senior levels.
Group Piano — ages 7-9 years.
Cello, Voice, Recorder, Modern and Baroque Flute.
This summer, the Conservatory will offer three courses designed for piano teachers who wish to further their teaching studies:
Practical Pedagogy and Teaching Techniques
Piano Materials and Pedagogy
Group Piano Teaching
Victoria Conservatory of Music
1050 Joan Crescent Tel: 595-2151

SPECIAL
ALL BLANKETS 2.00 EACH
RENFREW FAIRFIELD CLEANERS
1012 YATES
382-3938
384-4641
6-10

LOVE THAT BABY!

1420 DOUGLAS ST.
Tues. and Wed., June 20 and 21. 10 a.m. to 1 p.m. and 2 p.m. to 5 p.m.
BELMONT PLAZA JUNE 22 - 24
June 22 — 10 a.m. to 1 p.m. and 2 p.m. to 5 p.m.
June 23 — 10 a.m. to 1 p.m. and 2 p.m. to 7:30 p.m.
June 24 — 10 a.m. to 1 p.m. and 2 p.m. to 5 p.m.
LIL' FOLKS PIN-UPS
get a beautiful 8"x10" Living Color Portrait only 88¢*
We use Kodak paper. For a good look.
★ Babies — children — adults — groups — 1 Special of each person singly 88¢ per person. Groups 88¢ per person.
★ Select from finished color portraits—in living color.
★ Extras, yes 8 x 10, 5 x 7, wallets, But with No One to pressure you to buy.
★ Limit—one Special per child.
★ Fast delivery—courteous service.
★ Doll'em up Bring'em in Watch'em Smile—Thank You!
★ Senior Citizens Invited
Fields
BELMONT PLAZA
1420 DOUGLAS, DOWNTOWN
6-17

STORE YOUR FURS WITH A FURRIER!
Expert Repairs and Alterations
383-2514
FOSTER'S FURS
Since 1895
764-A Yates St.
Parking in rear—off Johnson St.
3-11

STEWART & HUDSON
We're Changing Our Name!
Watch For Our Grand Re-Opening As
REVELSTOKE

Bill Shearer formerly of
Cutting Bench Crimpers
To My Clients,
I apologize for any inconvenience, but due to my recent dismissal, I will be unable to serve you at the Cutting Bench-Crimpers.
My new Shop 'Creations Hair Design' will be Opening in Mid-July, in the new Cedar Hill Mall.
Please Call For Further Information:
479-3315
Evenings
CREATIONS HAIR DESIGN
6-14

the Bay
Ear Piercing by First Lady
Save now through June 24th
Have new glamour in seconds. Our trained technicians whisk you through this gentle, painless method.
With surgical steel studs, 5.88
With gold-plated studs, 7.88
With sparkling birthstone studs, 9.99
With First Lady ear drops, 11.88
If you're afraid to have your ears pierced, no need to be! For a 50¢ charge, have ear lobe freezer sprayed on your lobes eliminating all sensation.
Persons under legal age require signed authorization from their parents.
Wigs, Second Floor
Hudson's Bay Company

100 HOMEMAKERS REQUIRED
Health Care Services Upjohn has openings for experienced, responsible homemakers who are anxious to assit in the care of the elderly or children.
RECENT PAY INCREASE
APPLY MON.-FRIDAY
HEALTH CARE SERVICES
UPJOHN LTD. 6-16 388-6639

VICTORIA Fabric Shop LTD.
SUMMER BONANZA SALE CONTINUES
Take advantage of these terrific savings throughout the store:
POLYESTER DOUBLEKNITS
60" wide. Plains and prints. Values to 7.98. NOW 2.99 yd.
DRAPERIES
Plains and prints. 45" wide. Values to 2.98. NOW 99¢ yd.
LARGE SELECTION OF SUMMER COTTONS Reduced 1/2 Price
Plus many more specials — Browse and see!
6-17
1218 BROAD ST. (between Yates and View) 382-8541

METRO HONDA
2151 BLANSHARD (NEXT TO THE ARENA) 388-6921
METRO HONDA $100.00 MAY DRAW WINNER
Kathy Condos, Apt. 208-258 Gorge Road East, Victoria, is receiving a $100.00 cheque from Michael Tennant, Sales Manager of Metro Honda. To enter for our monthly draw, you just have to test drive a Honda. Why not do it now and get in on your June contest for $100.00? You'll be glad you did.
6-17
NEXT TO THE ARENA

Judges Take Driving Test — Drunk

CARSON CITY, Nev. (AP) — Five judges deliberately got drunk and then wheeled police cars around an obstacle course in a supervised test of their driving skills. They had a good time — but all flunked.

Aside from the "fun" of tottering into cars, running over pylons, "burning rubber," beeping horns and then screeching to a stop, the judges said they learned something valuable about drunken-driving defendants who show up in their courts.

Municipal Court Judge Seymore Brown of Las Vegas, gulping his ninth vodka and water as he prepared for his final run, put it this way: "Now I understand what it means when someone says they only had two drinks. Now I really see what two drinks can do."

Then Brown, president of the Nevada Judges Association, which staged the event Friday, proved his point by screeching around the obstacle course, almost going into a slide at one point, and finally lurching into a parking spot as his fellow jurists cheered him on.

Geraldine Christensen, a justice of the peace from West Jordan, Utah, looked quizzically when asked to comment, took a sip of her fourth scotch and water, and said:

Amity Singers
POSITIONS OPEN
FOR ALL VOICES
For information call
477-9433 (mornings only) or 477-9107

Leonardo Da Vinci Centre
195 Bay Street
DINNER DANCE
Sat., June 24
$10. per person
for tickets phone Italian Food Imports 385-7923
or evenings call 592-2588

Gatsby's
Wonderful Weekly
Sunday Buffet
25 Feet of Good Food -
The biggest and best buffet in town.
only $7.95
Children under 12 - half price.
Served from 4:00 pm
Gatsby's
RESTAURANT
In the NEW Royal Olympic Hotel
642 JOHNSON STREET • 388-5513

FRIENDS OR FAMILY . . .
BRING THE
BUNCH
Sunday Brunch
Brunchtime:
Sundays 11:30 A.M. to 2 P.M.
Bring your brood to Sherwood Park Inn this Sunday! Enjoy our delicious buffet brunch of traditional favorites such as eggs, bacon, and sausages, together with some specialties in cold sliced meats, salads, seafoods and desserts.
$4.95 Per Person
CHILDREN 12 AND UNDER ½ PRICE
MAKE YOUR RESERVATIONS NOW
Sherwood Park Inn
386-1422
5-27

DELMONICO'S STEAK & CHOP HOUSE
3960 QUADRA ST. (QUADRA CENTRE)
INTRODUCING A WIDE SELECTION OF
SEAFOOD
WEEKEND SPECIAL
8.95
Children under 12
3.95
BARBECUE SPARERIBS
and PRAWNS
INCLUDES
Salad Bar, Dessert, Beverage
for reservations phone
479-0222
Lunch Mon. to Fri. 11:30-2:30 p.m., Dinner Mon. to Thurs.
5-9:30 p.m., Fri. and Sat. 5-10 p.m., Sun. 4:30-9:30 p.m. 6-16

★ HAVE YOU TRIED OUR GRAND PRIX CARS?
★ SLID DOWN OUR GIANT SLIDE?
★ JUMPED UP AND DOWN IN THE MOONWALK?
★ SHOWED YOUR SKILL AT OUR MINI GOLF?
★ WHIZZED AROUND THE TRACK IN A GO-KART?
★ BUMPED A FRIEND IN THE BUMPER CARS?
★ EATEN A FUN CITY HAMBURGER OR HOT DOG?
COME ON OUT THIS WEEKEND AND LIVE IT UP
Open
Sat. and Sun.,
10 a.m.-9 p.m.
Fun City
Open
Mon. to Fri.,
2 p.m.-9 p.m.
LET THE GOOD TIMES ROLL
★ VANALMAN AT HWY. 17
FREE ADMISSION TO GROUNDS ★
6-16 Mayor Bear says Bring Grandma!

TRANSCENDENTAL
MEDITATION AND
TM-SIDHI PROGRAMME TM
DEVELOPS
INVINCIBILITY FOR
THE INDIVIDUAL
AND THE NATION
Maharishi Mahesh Yogi
FUNDAMENTALS OF INVINCIBILITY:
• freedom
• fearlessness
• self-sufficiency
• unbounded awareness
• creative intelligence
• integration
• harmony with nature
• perfect health
• strength
• balance
EVERY SUNDAY 8 P.M. — 1270 PANDORA
VICTORIA CAPITAL OF THE AGE OF ENLIGHTENMENT
TUESDAY, JUNE 20 — 12 NOON
EMPRESS HOTEL — HUMBOLDT SUITE
Association for the World Government of the Age of Enlightenment
383-5814, 385-8360

STARDUST
860
YATES
385-1031
DISCO
DANCING
in air-conditioned
comfort
VISIT THE GAMES ROOM
LONG JOHN BALDRY
Appearing July 6, 7, 8
6-17

NASHVILLE, B.C.
The Big Cabaret
Featuring
SHADY CREEK
FRI. & SAT.
9 p.m.-2 a.m.
DAVE PAULSON
at the piano
for your dining
pleasure, 7-9 p.m.
FRI. & SAT.
2915 DOUGLAS ST. INGRAHAM HOTEL 6-16 385-6731

CFAX 1070
presents
THE ROYAL THEATRE
THE ROYAL THEATRE
Anne Murray
THURSDAY, JUNE 22nd, 8 P.M.
Tickets at the Memorial Arena Box Office
and Hillside Mall info 384-1522

FATHER'S DAY
Means
FAMILY DAY
Gay Nineties Spare Rib House
ONLY 6.95
FULL COURSE DINNER FOR EVERYONE
TREAT YOURSELVES
to the BEST . . .
Our Special Salad
Bar-B-Que Queen Spareribs
Vegetable — Choice of Potato
French Garlic Bread
Sherbet — Beverage
Sing-Along
Music Every
Night
6-15
CHILDREN'S MENU $3.50, UNDER 10 YRS.
825 BURDETT — CHERRY BANK HOTEL 385-5380

CIRCLE CRAFT SOCIETY
presents its
4th Annual Fibres Festival
FRIDAY 12-10; SATURDAY 10-10
EXHIBITION of textile works by B.C.
crafts people.
MODERN DANCE events
by Shirley Rolland and FASHION SHOW
7:30 p.m. Fri. & Sat.; 1:30 p.m. Sun.
June 16, 17, 18.
at the EMPRESS HOTEL (Georgian Room) 6-16

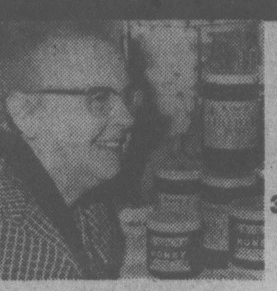

BABE'S
HONEY
334 WALTON PLACE
658-8319
AT YOUR GROCER'S
or
DIRECT FROM BABE
Farm Hours:
6-17 Weekdays 8 a.m.-5 p.m., Sundays 11 a.m.-5 p.m.

ESQUIMALT BUCCANEER DAYS
SUNDAY, JUNE 18, 1978
11:00 a.m. —CHURCH SERVICE MEMORIAL PARK
Salvation Army Band — Singing "Townson Family"
KINSMEN GORGE PARK
11:00 a.m. — GORGE PARK CONCESSION OPENS
11:00 a.m. —FISHING DERBY OFFICIALLY OPENS
(15 years and under)
11:00 a.m. — KIN WIN LOTTERY BOOTH OPENS
12:30 p.m. —TUG OF WAR
VICTORIA KINSMEN vs ESQUIMALT LIONS
1:00-2:30 p.m. — CHILDREN'S RACES (10 years and under)
2:30 - 3:30 p.m. —PUSHBALL GAME
— for the entire family, plus other games, etc.
4:00-4:30 p.m. — FISHING DERBY CLOSES — PRIZES GIVEN OUT
5 p.m. — CONCESSION CLOSES
FATHERS' DAY
As an added feature to the day, the Victoria Kinsmen have decided to do some little thing for the fathers that bring their families out on Father's Day. The first 25 fathers that present themselves and their families to the Kin Win Lottery Booth will receive One Free Kin Win Lottery Ticket. With this ticket, they will have a chance to win first prize of $100,000. Draw dates are printed on the ticket.
ESQUIMALT ARTS AND CRAFTS SOCIETY DISPLAY, SALE AND AFTERNOON TEA 12-5 p.m. RECREATION CENTRE.
BRING THE ENTIRE FAMILY
OUT AND ENJOY
A RELAXING
AND FUN DAY!

The Thatch
CABARET
PRESENTS
The Versatile Stylings of
DON BROWN
AND HIS BAND
ROYAL OAK INN
4680 ELK LAKE DRIVE 658-5231
FRI. and SAT.,
9 p.m. to 2 a.m.
6-16

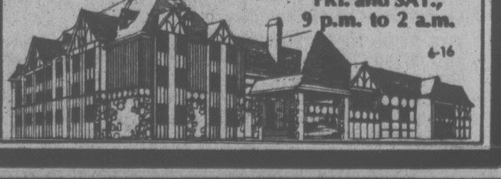

A SPECTACULAR
3 RING
CIRCUS
for ALL
the family
SHRINE
CIRCUS
Starring:
The World Famous
TARZAN
ZERBINI
with 20 Trained Lions and Tigers
Produced by
HUBERT
CASTLE
MEMORIAL ARENA — MONDAY AND TUESDAY
JUNE 19 and 20 — 4 & 8 p.m.
CHILDREN $2.00
ADULTS $3.00 Tickets available today at Memorial Arena and Hillside Shopping Centre.
6-9X

DAD'S
A WINNER
Do the Best for Your Father!
RESERVE NOW — PHONE 383-7121
For Sunday, Father's Day
SMORGASBORD
11:30 A.M. - 3:00 P.M.
HOT AND COLD DISHES
23 Items from Salad Bar
OPEN SUNDAYS
5 P.M. - 11 P.M.
SPECIAL LUNCHEON
FATHER'S DAY ONLY
SUNDAY DINNER
FROM 4:00 TO 10:00 P.M.
"by far the best dining in town"
FOR DINNER — DINE AND DANCE from 5 p.m. to 11 p.m. Mon. to Sat.
George's Bavarian
Ample Free Parking
Reservations for dinner are advisable
1021 Pandora Ave. 383-7121
CHARGEX VISA
6-17x

AT THE GALLERIES

It is not generally known that the University of Victoria possesses the only comprehensive international decorative arts collection in Western Canada. Collected by early 20th century sculptress, antiquarian and writer Katherine Maltwood, and bequeathed to the University by her husband, John, the collection includes 17th century English furniture, 19th century clothing, glassware, Chinese ceramics and oriental rugs.

One of the prize pieces is a miniature painting by Giovanni Francisco Grimaldi, *St.Charles Boromeo Praying for the Plague-Stricken People of Milan.* This was extensively damaged by mould stains caused by damp conditions in the original Maltwood building at Royal Oak. It is one of two works from the Maltwood collection which are special features of a current exhibition of UVic's entire collection of contemporary B.C. paintings, to be viewed for the first time by the public through to Aug. 21. The other is *Portrait of a Man*, a Dutch oil of the 17th century from the school of Franz Hals. Both Maltwood pieces have been cleaned and restored at the Pacific laboratory of the Canadian Conservation Institute in Vancouver.

Cleaning and removal of an outer layer of paint on the portrait revealed a landscape behind the shoulder-length portrait. This is believed to indicate that the painting was originally part of a larger group portrait which was later cut up and sold in separate pieces, according to Maltwood director-curator Martin Segger.

The growing UVic art collection was initiated in 1952 by Dr. W.H. Hickman, and although the emphasis in acquisition has been on contemporary artists working in B.C., the collection also includes examples of early work by prominent Canadian painters such as F.C. Varley, Lawren Harris and Emily Carr. Other artists to be seen during the exhibition's run include Jack Shadbolt, Don Jarvis, Gordon Smith, Maxwell Bates, Leonard Brett, Myfanwy Pavelic, Toni Onley, Ina D.D. Uhthoff and Nita Forrest.

The exhibition, in the new gallery of the University Centre, will rotate each Monday when different works from the collection will be displayed and the works replaced will be hung in public spaces and offices around the campus. There is also an extensive graphics section, as well as sculpture acquisitions, and native prints. The varied media represented include oils, watercolors, chalk drawings, wood blocks, silkscreens, bronze and stone.

Ken Straiton photographs are on view at Open Space, 510 Fort, until June 25. The Secession Gallery of Photography presents Straiton's recent images "depicting objects against an implied infinite space." Also on view are major photogram works by Mary Arnold, including Light Incident and Incident Shift.

Open Space hours are Tuesday — Friday, 10 a.m. to 5 p.m., Saturday, noon to 5 p.m.

* * *

Victoria artist Joan MacGregor was born and raised in Prince George but after studying at the Vancouver School of Art she lived for some time in Europe for the purpose of gaining an indepth knowledge of art history. Since her return from Spain she has lived here and pursued her keen interest in West Coast native arts and culture.

A current exhibition of her work at Karibu's Upper Gallery, 565 Johnson, reflects this special concern under the title, West Coast Heritage. The showing is open to the public from 10 a.m. to 5 p.m. weekdays until June 24.

* * *

Fifteen oil paintings by Georgie Pridmore of Comox will be displayed at the Emily Carr Arts Centre, 207 Government, Monday through Friday. Hours are from 10 a.m. to 4 p.m. Ms. Pridmore's work is much influenced by the simple, solid structures of early homesteads and she has developed an individual style to express them, using knife and brush to create the characteristic texture.

The Centre announces its children's art workshops for the summer of '78. For preschool children the hour-long sessions will take place Tuesdays starting at 10:30 a.m. For school-age youngsters the day is Thursday and the classes run from 10:30 a.m. to noon. Starting day is June 29 and the nominal charge is 50 cents a session.

* * *

A film in the Chinese language of the peasant painters will be shown by the Art Galley of Greater Victoria, Thursday at 8 p.m. The film, which runs for approximately 90 minutes, is complementary to the current exhibition of Chinese peasant paintings. It is free to the public.

FELICIANO . . . at Royal Theatre Sunday

Jose a Man of Many Talents

Already a familiar musical personality to thousands of Greater Victoria television watchers, as he is to millions in North America, composer-singer-guitarist Jose Feliciano will meet his public here Sunday at the Royal Theatre with two concerts, at 7 p.m. and 9:30 p.m.

Feliciano's association with the popular TV show, Chico and the Man, established his reputation as a composer with his writing and recording of the theme song, for which he received an Emmy nomination. But he was already a performer with international status, having played in Central and South America as well as Europe and London to pronounced critical acclaim.

It is 30 years since Feliciano revealed his affinity for music at the age of three. His first public performance was given when he was nine and his progress from that time was non-stop. His guitar artistry encompasses Spanish and jazz with a potent infusion of rock and soul, all aspects contributing to his markedly individual style and tempered by a fine musical artistry.

In 1969 Feliciano was awarded two Grammies out of four nominations; one was for Best New Artist, the other Best Male Contemporary-Pop Vocal Performance with his famous recording, Light My Fire.

His blindness has never hampered his pursuit of musical excellence nor his varied interests, which include fishing, baseball, horseback riding and skiing, in all of which he participates.

Bastion Sponsors Theatre Classes

Summer theatre classes for youngsters do much more than while away holiday hours, although that is a useful aspect of the activity. But Bastion Theatre's three-week sessions for young people, from age seven to adult, help improve self-expression and communication in their broadest application.

The classes begin July 4 and will end July 24. They are divided into Group A, 7 to 10 years; Group B 11 to 14 years; Group C, 15 to 20 years, and Group D, adult. Each class is limited to 12 students and the youngest group is already filled.

The skills of living and communication are taught through drama. Basic principles involve concentration, self-discipline, working with and caring for others, the development of self-confidence and imagination. For little ones the whole thing is presented as fun.

The senior class is geared toward a general survey of the acting process. The overall aim is to create open attitudes to acting. No previous experience is necessary. The adult course will be suited to the registration and level of expertise in movement, improvisation and voice work. Play analysis and script work is included.

Instructors are Karel Loganhume for the junior-intermediate section. Ms. Loganhume is an instructor in children's drama and movment at UVic. She holds a BFA degree with distinction, specializing in theatre in education. Michael Boucher, who is teaching the senior classes, has been working and directing at UVic after coming here from his native Montreal where he was a theatre student at McGill. The adult classes will be under the direction of Stephen Lloyd Elliott, who has his Master of Fine Arts degree from UVic and is widely known in this area for many fine acting roles and directing assignments, including Equus for Kaleidoscope, Hamlet and The Skin of Our Teeth for Seattle Repertory, and Scapino for UVic.

Further information concerning times and registration fees can be obtained from Bastion Theatre's Helen Simpson-Baikie at 386-8301.

Folk Film Festival

Entering into the spirit of the 1978 Victoria Folkfest program, the National Film Board will present a week-long folkfest film festival in the NFB theatre at 811 Wharf Street. A total of 29 films will be screened during the five days. Most will be in English, a few in French and each day a film in another language will be included — Japanese, Cantonese, German, Hindi and Ukrainian.

Further information about each day's complete programs can be obtained from the NFB office on Wharf.

Choral Group Formed

Recently in Vancouver a founding conference was held to set up the British Columbia Choral Federation. Seven B.C. choirs were represented by 220 members including representation from the Victoria Choral Society.

The three-day meeting included speakers, workshops, a concert at the Orpheum Theatre, rehearsals and choir reading sessions.

Entertainment Guide

BUTCHART GARDENS — Gorgeous blooms, magnificently displayed . . . 35 acres of incredible beauty . . . 6 gardens in one; fabulous Sunken Garden, English Rose, stately Italian, quaint Japanese, Lake Garden, featuring the spectacular "Ross Fountains," and the Stage Show Garden — plus the Schizanthous Bower, Show Greenhouse and Dolphin Fountain. All romantically illuminated after dark . . . the regular admission charge covers everything so come early, enjoy the gardens by daylight and again after dark . . . Fascinating Seed and Gift Shop.

BUTCHART GARDENS FLORAL RESTAURANT open every day 10 a.m. to 7 p.m. serving delicious lunches, afternoon tea or scrumptious High Tea, delightful buffet suppers. Coffee Bar always open.

BUTCHART GARDENS ROMANTIC NIGHT LIGHTING . . . A thousand hidden lights create a fairyland, softly scented by the flowers. Indescribably beautiful! Featuring the SUNKEN GARDEN and the ROSS FOUNTAINS IN THEIR MAJESTIC "BALLET TO THE STARS."

BUTCHART GARDENS SEED AND GIFT SHOP . . . Choose seeds of your favourite flowers specially packaged in the Gardens . . . for lovely gifts and happy reminders of your visit you'll enjoy shopping in this fascinating place . . . camera film, postcards, etc.

BUTCHART GARDENS ENTERTAIMENT . . . Lighthearted music with the "Butchart Gardeners" 7:15 to 9:15, followed by Disney Cartoons.

BUTCHART GARDENS . . . Open every day of the year. Now 9 a.m. to 11 p.m. Most gracious and appreciated way to entertain your out-of-town guests.

STRATHCONA HOTEL — British Columbia's largest night-life centre. 919 Douglas St. 383-7137. PRESENTS . . .

THE OLD FORGE CABARET — For your dancing pleasure, 6 nights a week — Live music featuring "THE BROTHERS FORBES & FRIENDS." Reservations until 9:30 p.m., 383-7137.

THE CUCKOO'S NEST LOUNGE — Full kitchen facilities serving outstanding lunches and dinners. Featuring a unique 1952 MG-TG Roadster salad and soup car. Dinner reservations 383-7137. Discotheque every night 10 p.m. to 2 a.m. except Sunday. Enjoy the funky antique atmosphere.

THE STING LOUNGE — Buffet luncheon and salad bar weekdays. Prohibition Days atmosphere featuring Victoria's busiest discotheque 6 nights a week.

BIG BAD JOHN'S — Victoria's most famous lounge — Crazy Hillbilly atmosphere and Country and Western music.

THE RED LION INN — 3366 Douglas Street, 385-3366, Landmark of hospitality featuring:

THE RED LION — TOWER LOUNGE — Live entertainment nightly. Monday to Saturday featuring: George and Carole.

THE RED LION — LION'S DEN DINING ROOM — Monday to Thursday, 6-10 p.m., Friday and Saturday, 5-11 p.m. Closed Sunday.

THE RED LION — WINE CELLAR — Now fully licensed, open Mon. to Sat. 12 noon 'til midnight, Buffet Luncheon Daily 12 noon to 2 p.m. A relaxing spot, overlooking the pool, backgammon table. Closed Sunday.

ENJOY THE RED LION'S OTHER FACILITIES — Coffee Shop open Monday to Saturday 'til 10 p.m. Sunday 'til 8 p.m.; and, for Hotel guests, a sauna and swirlpool.

KINGS HOTEL (recently renovated) — Hot lunches from Kings Kitchen 11 a.m. to 7 p.m. Entertainment — Jam Session 7-9 with Bunk and Addy (piano and trumpet). King of Clubs Disco nightly 9 to 1. Free dance instruction and demonstration every Tuesday 8 to 10 p.m.

ROYAL OLYMPIC HOTEL — 642 Johnson St., 388-5513. A great new hotel downtown invites you to:

OLYS DISCO LOUNGE — Get down to Victoria's newest and dynamite fun spot open Mon.-Sat., dancing from 8:30 p.m.-2:00 a.m. Featuring Olys famous Buffet Lunch from 12 noon to 2:00 p.m. for only $2.50.

GATSBYS RESTAURANT — Fine intimate or family dining. Our specialties Steak 'n' Lobster, $8.95, or Gatsbys Prime Rib, $7.75. Both include salad bar, hot bread loaf, baked potato and garden vegetable. Gatsbys huge Sunday Buffet from 4 p.m., only $7.95. Children under 12, ½ price. Open every day and every night.

ROYAL OLYMPIC PUB — Friendly place to relax serving food you wouldn't believe! Live entertainment featuring Rick Wadds. Mon.-Wed. from 8:30-12:30. Try it — You'll Like It!

SALMON — SALMON — SALMON — 3 miles from town. Experienced guides; large boats; Free tackle and coffee. 598-3366 and 592-4164.

FORTY THIEVES DISCOTHEQUE — CENTURY INN . . . welcome to the Forty Thieves Discotheque — officially rated Vancouver Island's No. 1 Disco. Victoria's only total dance experience in an uptown Cabaret Atmosphere. The only Disco with 3 different rooms and free attendant parking. 8:30 p.m.-2:00 a.m. daily. AND FOR A DIFFERENT TASTE EXPERIENCE, sizzle your tastebuds in our Oasis Dining Lounge, open daily for Breakfast, Lunch and Dinner. It's all happening at the Century Inn 603 Pandora Avenue at Government Street on Centennial Square.

LIVE ON STAGE
at the McPHERSON PLAYHOUSE
Gov't. at Pandora
Victoria — 386-6121
GILBERT & SULLIVAN
(ABRIDGED)
★ HMS PINAFORE and PRINCESSS IDA
★ PIRATES OF PENZANCE and PATIENCE
Shows alternate — Wed. through Sat., July 5 through Aug. 12 - 8 p.m.
RESERVED SEATS ON SALE JUNE 19
$6-$5-$4 — OAP/students

PHOENIX SUMMER THEATRE
7th SEASON
OPENS JUNE 27
The collected works of
BILLY THE KID
DEAR BRUTUS
FITTING FOR LADIES
477-4821
6-17x

MACHO ● MIRTH ● MADNESS ● MAYHEM!!
Smokey and the Bandit
Burt Reynolds
Sally Field ● Jerry Reed and Jackie Gleason
"Uproarious...lusty entertainment."
PAUL NEWMAN in SLAP SHOT
WARNING: Violence and coarse language throughout. (B.C. Director).
1 COMPLETE SHOW NIGHTLY. "SMOKEY" 7:00 "SLAP SHOT" 8:40
QUADRA THEATRE
QUADRA AT HILLSIDE
382-3370
6-17
EAST INDIAN SHOW FOR SUNDAY, JUNE 18 AT 3 P.M.
"IMMAAN DHARAM"
(After Zanjeer and Sholay)
Starring: Amitab Bachchan, Shashi Kapoor, Sanjeev Kumar, Rekha, Aparna Sen and Helen. (Color; English Subtitles)

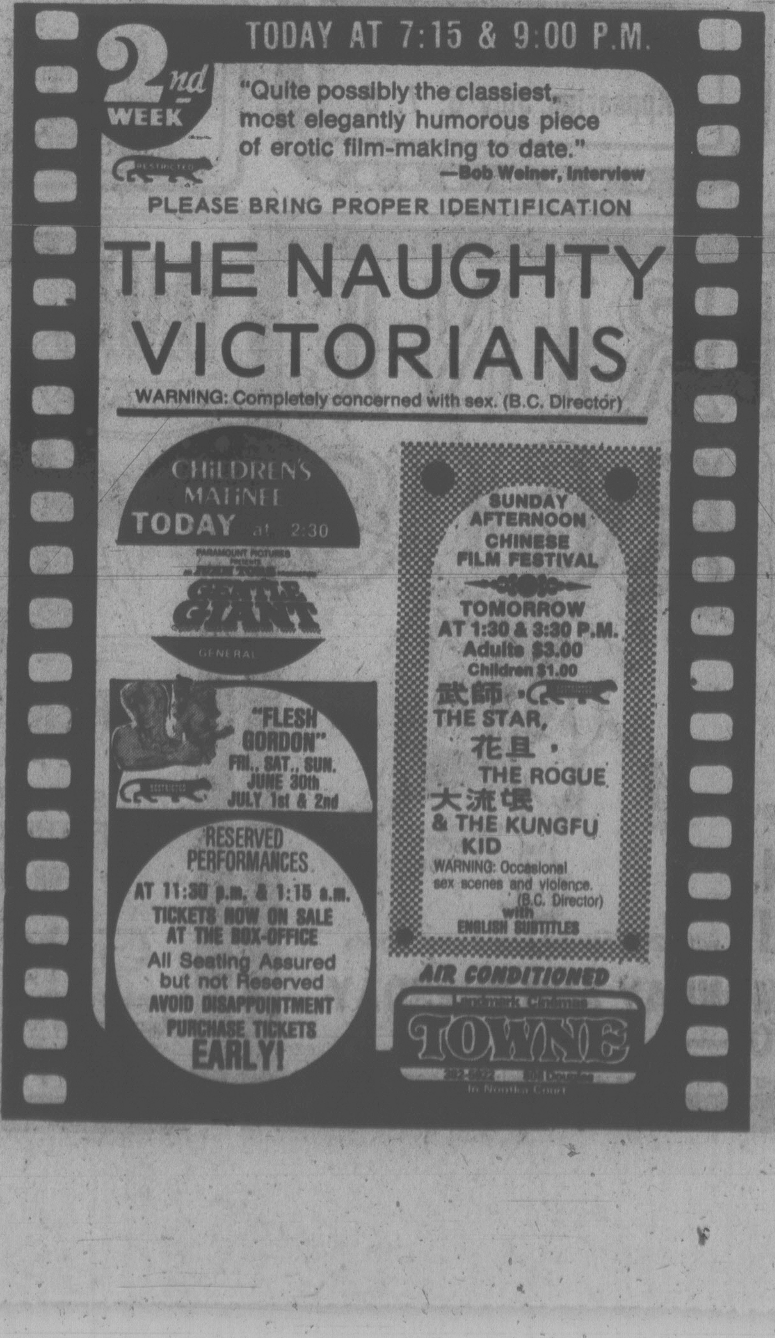

TODAY AT 7:15 & 9:00 P.M.
2nd WEEK
RESTRICTED
"Quite possibly the classiest, most elegantly humorous piece of erotic film-making to date."
—Bob Weiner, Interview
PLEASE BRING PROPER IDENTIFICATION
THE NAUGHTY VICTORIANS
WARNING: Completely concerned with sex. (B.C. Director)
CHILDREN'S MATINEE TODAY at 2:30
PARAMOUNT PICTURES PRESENTS
GENTLE GIANT
GENERAL
"FLESH GORDON"
FRI., SAT., SUN. JUNE 30th JULY 1st & 2nd
RESERVED PERFORMANCES AT 11:30 p.m. & 1:15 a.m.
TICKETS NOW ON SALE AT THE BOX-OFFICE
All Seating Assured but not Reserved
AVOID DISAPPOINTMENT
PURCHASE TICKETS EARLY!
SUNDAY AFTERNOON CHINESE FILM FESTIVAL
TOMORROW AT 1:30 & 3:30 P.M.
Adults $3.00
Children $1.00
武師 · THE STAR,
花旦 · THE ROGUE
大流氓 & THE KUNGFU KID
WARNING: Occasional sex scenes and violence. (B.C. Director)
with ENGLISH SUBTITLES
AIR CONDITIONED
TOWNE
In Nootka Court

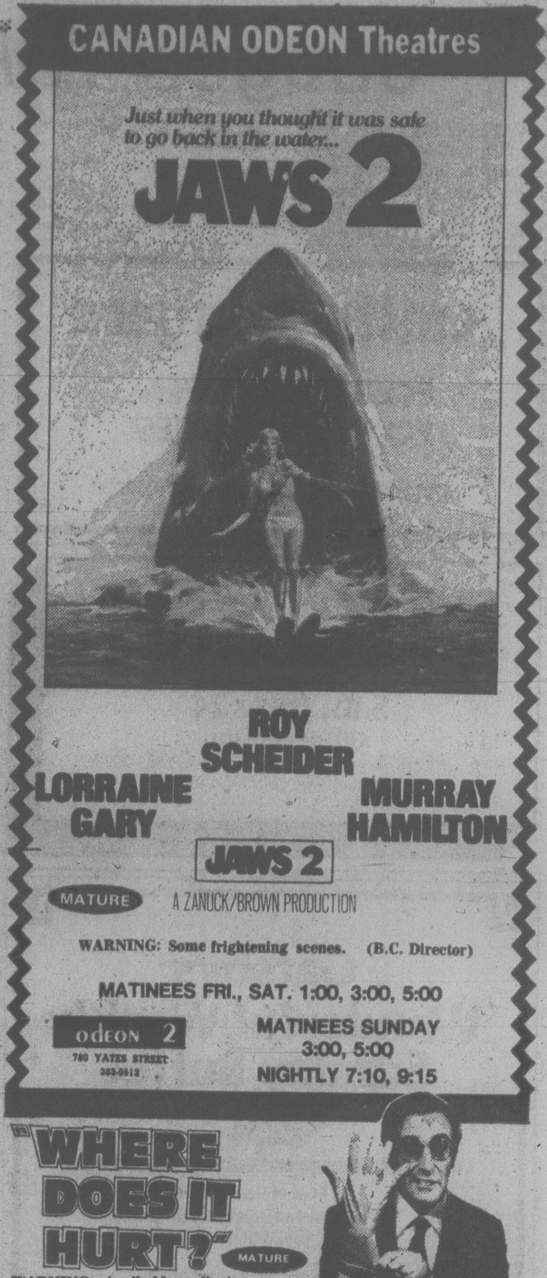

CANADIAN ODEON Theatres
Just when you thought it was safe to go back in the water...
JAWS 2
ROY SCHEIDER
LORRAINE GARY
MURRAY HAMILTON
JAWS 2
MATURE
A ZANUCK/BROWN PRODUCTION
WARNING: Some frightening scenes. (B.C. Director)
MATINEES FRI., SAT. 1:00, 3:00, 5:00
odeon 2
780 YATES STREET
383-0513
MATINEES SUNDAY 3:00, 5:00
NIGHTLY 7:10, 9:15

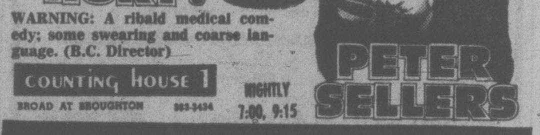

"WHERE DOES IT HURT?"
MATURE
WARNING: A ribald medical comedy; some swearing and coarse language. (B.C. Director)
counting house 1
BROAD AT BROUGHTON 383-3434
NIGHTLY 7:00, 9:15
PETER SELLERS

"Take 'Saturday Night Fever' season with 'American Graffiti' and you have...
THANK GOD IT'S FRIDAY.
Special Guest Stars DONNA SUMMER and THE COMMODORES
MATINEES FRI., SAT., SUN.
1:30, 3:10, 5:05
NIGHTLY 7:10, 9:10
odeon 1
780 YATES STREET
383-0513
GENERAL

Pretty BABY
HELD OVER 5th WEEK
Starring:
KEITH CARRADINE
SUSAN SARANDON
BROOKE SHIELDS
WARNING: Some nude and suggestive scenes. (B.C. Director)
counting house 2
BROAD AT BROUGHTON 383-3434
NIGHTLY 7:00, 9:10

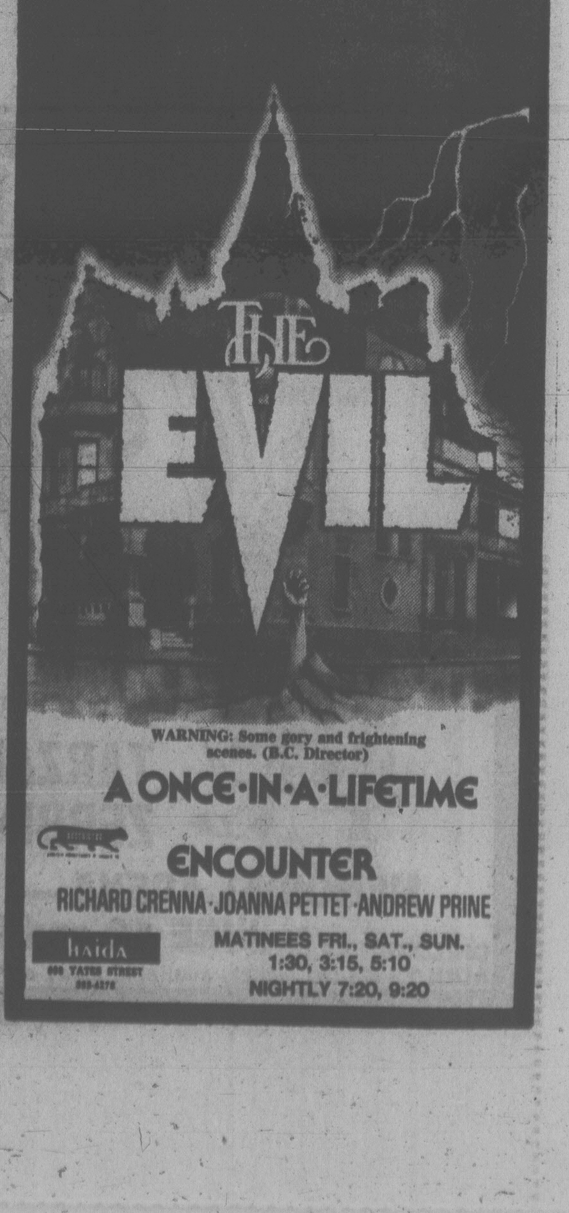

THE EVIL
WARNING: Some gory and frightening scenes. (B.C. Director)
A ONCE-IN-A-LIFETIME ENCOUNTER
RICHARD CRENNA · JOANNA PETTET · ANDREW PRINE
haida
808 YATES STREET
383-4278
MATINEES FRI., SAT., SUN.
1:30, 3:15, 5:10
NIGHTLY 7:20, 9:20

Phoenix Rising Anew

For the past six years the Victoria entertainment scene has been enlivened with five weeks of repertory presenting a variety of theatre performances at the Phoenix Theatre on the University of Victoria campus. This year will be no different as the seventh season is poised for opening June 27, to be continued through July 30.

The season opener will be The Collected Works of Billy the Kid by Canadian poet and playwright Michael Ondaatje. At the moment this production is playing in Nanaimo as part of the Malaspina College Summer Arts Festival '78. The dynamic poetry of this work won for Ondaatje the Governor-General's award in 1971.

Including Billy, the evening repertory series will consist of three plays and the company will also offer a children's play which will be seen at various local and district community centres.

Billy the Kid is directed by John Krich, well known actor, director and lecturer.

In contrast to the drama of Billy the Kid, a farce by Georges Feydeau, Fitting For Ladies, and a classic English comedy, Dear Brutus by J.M. Barrie, complete the season.

The Feydeau farce, moving at the customary sizzling pace, follows a recognizable but irresistably funny format of mistaken identities and amorous adventures. The director is Stephen Lloyd Elliott, who last summer presented When You Comin' Home Red Ryder?, and recently the successful Ladyhouse Blues as his MFA thesis.

Barrie, most famous as the author of Peter Pan, set Dear Brutus on a magical Midsummer's Eve and wove into it some of the same elements of whimsy. Bindon Kinghorn, artistic director of the Phoenix Summer Theatre, brings his experience at the Bristol Old Vic and Liverpool Playhouse to the direction of this play.

The children's program initiated last summer will present Androcles and the Lion, directed by Jane Logie. The show offers excellent opportunities for audience participation and is colorful and exciting.

Members of the UVic faculty will lead theatre workshops at the summer-long Malaspina College Community Arts Festival. Dear Brutus will also be performed there. The workshops will centre around the Phoenix summer program but will include a detailed look at theatre in Canada. A lecture-slide presentation will be given by Dr. Murray Edwards, UVic co-ordinator of distance education in fine arts. Also lecturing on phases of theatre in Canada will be Dr. Robert Lawrence of UVic's English department, Ron Smith, publisher of Oolichan Press, and Edwin Stephenson, Bastion Theatre artistic director.

For further information concerning the Phoenix repertory season, call the Phoenix box office, 477-4821.

Richard Margison, Helen Middleton and Ray Middleton in 'HMS Pinafore'

Summer of Fun at Playhouse

By AUDREY JOHNSON

At the McPherson Playhouse it's not quite summer yet. A few housekeeping chores are being done — a sprucing and a polishing to ready the popular playhouse for its summer season. But when the summer does arrive it will herald a bustle of comings and goings day and night, with lunchtime entertainment and art displays as a prelude to evenings filled with music and frequent laughter.

The season begins with a celebration of Canada Week expressed in a series of noon film showings from the National Film Board, starting June 26. But the "Gilbert and Sullivan summer", as it is being called, really weighs anchor on July 5 when, in a compliment to Capt. James Cook's profession, HMS Pinafore will head the bill to be followed on the next night by the less obviously nautical but seaside-set tale of Pirates of Penzance.

The McPherson is collaborating with Four Seasons Musical Theatre in presenting a G and S season stretching into mid-August. After three years of trial runs whichaccomplished a good degree of success at Newcombe Auditorium and The Belfry, Four Seasons has branched out with lengthened versions (they're still abridged but it's mostly choruses that have been axed) and each major piece will be paired with an accompanying shorter one — Pinafore with Princess Ida, and Pirates with Patience. The programs will alternate Wednesday through Saturday with an 8 p.m. curtain.

Peter Mannering is directing a cast that includes tenor Richard Margison and favorites from former productions — Janie Woods Morris, John Heath, Nan Long and Ray and Helen Middleton. New to the cast in the heroine roles of Josephine and Mabel is lovely young soprano Susan North. Alan Magee, who contributed so notably to Four Seasons' earlier successes, is again music director.

Mannering thinks the stresses and strains of present world conditions may just have created the right climate for a G and S revival. He points to the fact that the D'Oyly Carte's '78 spring season of Gilbert and Sullivan in New York outsold all previous tours in a city where it has always been immensely popular.

Last Easter children on holiday were fortunate if they found their way to the McPherson to see The Winkle Pickers. So, incidentally, were most of the parents they took with them. This charming little show, created by actor-singer Hank Stinson from a collaboration by poet Bill Straiton and Vancouver Sun cartoonist Len Norris, returns for a summer run Mondays and Wednesdays through Saturdays at 2 p.m. until Aug. 12.

Mid-July will see a major summer event open with the start of regular Victoria International Festival concerts presenting world famous artists in chamber ensemble and solo recitals on Sundays and Tuesdays of each week until late August. Concluding this aspect will be two performances of a delightful short opera, La Prima Donna, which is being staged by two internationally noted Canadian artists. The International Festival is made possible by the presence in the city of the Shawnigan Summer School of the Arts and its distinguished faculty.

In late August a wild British comedy, Two and Two Make Sex, will be presented by the Victoria Actors Association, which has built a considerable reputation for its British farce productions as well as for the touching and thoughtful play, Home.

A summer series of noon theatre and music entertainments begins July 11, half-hour events that feature the finest Victoria talent. A display of oriental calligraphy leads a list of exhibits to be seen in the foyers during the summer. The calligraphy is the work of L.S. Shaw of Hong Kong, who is at present on a lecture tour of American universities. The Victoria Handweavers and Spinners Guild will hold an exhibit in the foyers in August.

As for that red-and-white opening week, Centennial Square will be gay with booths and displays presented by the Greater Victoria Intercultural Association, and those attending the NFB film showing will be able to purchase lunches to take into the theatre with them. The films will cover a wide variety of Canadian interests and ethnic backgrounds from Newfoundland to B.C. Who Are We? asks the poster announcing the films and each one tells us something funny, serious or fascinating about ourselves and our sources.

STUDIO SALE OF
Paintings and Drawings by
JACK WILKINSON
SAT. 17th & SUN. 18th JUNE. 12 - 5 P.M.
AT 1737 ROCKLAND AVE. TEL. 598-1521

FOR / ROLLER / SKATING / & / SWIMMING /

SPORTS CENTRE 386-3261
ROLLER SKATING CANCELLED JUNE 16 ONLY
Due to Buccaneer Days
SKATING AS USUAL
SAT., JUNE 17th, 7:30-10 P.M.
And every Wed., Fri., Sat. and Sun.

SWIM and CANOE REGISTRATION
June 19 to June 22, 1978 9 a.m. to 4 p.m.
June 19 and June 20, 1978 7:30 p.m. to 9:30 p.m.
Please register in person only.

SWIM PROGRAM
Classes will be Monday to Friday for two weeks in the morning. Special times have been set up for Adult programs and Lifesaving.
Public Swim Cancelled Sat., June 17th 1:15 - 4:30 p.m.
PROGRAM OFFERED
● Red Cross Lessons
● Tots Instruction

CANOE PROGRAM
There will be three sessions commencing July 24, 1978 to August 11, 1978. Sessions will be every day for five days.
COST — $10.00

RECREATION PROGRAMS REGISTRATION
June 19th
9 a.m.-4 p.m. and 7 p.m.-9:30 p.m.
June 20th-9 a.m.-4 p.m.

For further information on above programs please phone 386-8734

SWIMMING POOL — 527 FRASER ST.
SWIMMING SCHEDULE
Swim For Fun and Exercise
● TOTS POOL ● 2 SAUNAS ● WHIRLPOOL
● 25-METRE POOL ● ADULT EXERCISE (Equipment on deck)

EARLY BIRD SWIM
Mon.-Fri. 7 a.m.-8:30 p.m.
ADULT ONLY SWIM
Mon.-Fri. 12-1 p.m.
Mon. 9-10:30 p.m.
Tues. 5-6 p.m.
Wed. 8-10 p.m.
Thurs. 5-6 p.m. and 8:30-10 p.m.
Fri. 8:30-10 p.m.
Sat. 12-1 p.m. and 8-9:30 p.m.
Sun. 8-9:30 p.m.

FAMILY SWIM
Wed. 5:30-7 p.m.
Sun. 11:00-12:30 p.m. and 5:30-7 p.m.
PUBLIC SWIM
Mon., Tues., Thurs. and Fri. 7-8:30 p.m.
Sat. 1:15-4:30 and 6:30-8 p.m.
Sun. 1-4:30 p.m.

6-16x

ESQUIMALT PARKS AND RECREATION

FAMOUS PLAYERS theatres

WHO HAS SEEN THE WIND
An Astral Films Release
GOLDEN AGE $1.00
A Celebration of Life
Allan King's Film of W. O. Mitchell's classic novel
Starring Gordon Pinsent and Jose Ferrer
Introducing Brian Painchaud
GENERAL
THIRD WEEK!
WARNING: Occasional swearing. (B.C. Director)
OAK BAY 2184 Oak Bay 598-2213
Nightly at 7:00 and 9:00 p.m.
Matinee Saturday only at 2:00

JENNIFER
...makes 'CARRIE' look like an angel!
An American International Release
WARNING: Some frightening scenes. (B.C. Director)
MATURE
ROYAL 805 Broughton 383 9711
Saturday at 1:45, 3:30, 5:20, 7:00 and 9:00 p.m. PLEASE NOTE: NO FILM SHOW SUN. OR MON.

John Travolta Olivia Newton-John
GREASE is the word
A ROBERT STIGWOOD/ALLAN CARR PRODUCTION
JOHN TRAVOLTA OLIVIA NEWTON-JOHN in "GREASE"
and STOCKARD CHANNING as Rizzo with special guest appearances by EVE ARDEN, FRANKIE AVALON, JOAN BLONDELL, EDD BYRNES, SID CAESAR, ALICE GHOSTLEY, DODY GOODMAN, SHA-NA-NA
CORONET [illegible] Yates
CORONET: Saturday at 1:10, 3:05, 5:00, 7:00 and 9:00
Sunday continuous from 3:00 p.m.
TILLICUM DRIVE-IN Burnside at Tillicum 382 7531
TILLICUM: Gates 8:30 Show at Dusk
ADDED ATTRACTION DRIVE-IN ONLY
"AMERICAN HOT WAX"
COME EARLY!
MATURE

"WHAT IF 'CAPRICORN ONE' WAS THE SURPRISE HIT OF THE SUMMER? — IT IS!"
"...PEOPLE HAVE BEEN STANDING, SHOUTING AND CHEERING THE FILM'S CLIMAX!"
—NEW YORK TIMES
Would you be shocked to find out that the greatest moment of our recent history may not have happened at all?
CAPRICORN ONE
SIR LEW GRADE Presents For ASSOCIATED GENERAL FILMS
ELLIOTT GOULD · JAMES BROLIN · BRENDA VACCARO · SAM WATERSTON · O.J. SIMPSON
and HAL HOLBROOK in
A LAZARUS/HYAMS PRODUCTION of A PETER HYAMS FILM "CAPRICORN ONE"
with DAVID HUDDLESTON · DAVID DOYLE
KAREN BLACK TELLY SAVALAS
THIRD WEEK!
MATURE
CAPITOL 805 Yates 384 6811
Saturday at 1:00, 3:00, 5:00, 7:00 and 9:00 p.m.
Sunday continuous from 2:55 p.m.

Auditions for Amity

Auditions for singers in all voice categories will be held by Amity Singers at the University of Victoria July 7. The auditions will take a slightly different form in that musical director Jon Washburn will be looking for singers on two differing levels.

A limited number of singers with advanced musical training are being sought to form the core of the choir. These singers will be expected to perform solos and lead choral sections and will be paid a small honorarium by the organization. The other section of the auditions will be for general members of the choir and the Amity Singers Chorale, which supplements the choir for the larger choral works to be performed next season.

For further information and audition times call 477-9433 during the day or 477-9107 in the evening.

St. Luke's Picks Slate

Clo Dowling was re-elected president of St.Luke's Players at the annual general meeting of the club held recently. Other officers are Doreen Crook, vice-president, E.F. Rowley, treasurer, Jennifer Haslam, secretary, Joan Tremayne, wardrobe mistress, and Monica Jarvis and Dennis Kershaw, members-at-large.

A cheque was presented to Rev. Edward F. Moulden, honorary president, in recognition of the Players' affiliation with St.Luke's Church. Plans for next season's program are under way and included will be a comedy and a production of one-act plays for "beginning directors."

people

Papal Ban Vexes Affianced Royalty

LONDON — **Prince Michael of Kent**, a cousin of **Queen Elizabeth**, and his divorced fiancee are distressed at **Pope Paul**'s refusal to allow them to marry in a Roman Catholic church, friends of the couple said today.

The 35-year-old prince, 18th in line to the British throne, was spending the weekend in the country with his fiancee, Austrian **Baroness Marie-Christine Von Reibnitz**, and made no comment on the decision.

Baroness Marie-Christine's 2 ½ year marriage to London banker **Thomas Troubridge** was annulled by the Catholic Church. They were divorced earlier by mutual consent.

But the Roman Catholic Church said Friday that Pope Paul refused to let them marry in a church because the prince, who is Anglican, has said publicly that their children would be brought up as Anglicans.

CHICAGO — They loved her in Chicago. Too much, if you ask singer **Olivia Newton-John**.

The star of the new movie, Grease, returned to California on Friday with several bruised ribs suffered at the Chicago opening Thursday night of the '50s musical co-starring **John Travolta**.

About 3,000 persons crowded around the slender singer as she arrived at the premiere.

"It was the most frightening experience of her life," a companion said later. "The doctor said she had bruised ribs from the jostling. Nothing serious. No bandages or anything like that.

TASHKENT, U.S.S.R. — **Muhammad Ali** was very far from the ring.

The former world heavyweight champ, surrounded by scores of admirers, prayed Friday at Tashkent's central mosque. "If I stayed here the rest of my life, I would feel at home as long as I'm in the mosque," he told fellow Moslems.

NEW YORK — **Felicia Montealegre Cohn Bernstein**, wife of composer-conductor **Leonard Bernstein** and an actress, died at her Long Island home today following a long bout with cancer. She was 56.

TORONTO — Few people attending a graduation ceremony at University of Toronto on Thursday knew why a shy, Chinese girl was followed by a Japanese television crew, a National Film Board squad and reporters.

Curious strangers were surprised when they learned that **Agnes Chan**, 22, who graduated with a bachelor of science degree, is a popular singer in Japan.

Miss Chan, who sold millions of records before retiring two years ago to study psychology, has tried to keep the secret of her success hidden while in Toronto.

"I wanted my privacy," she said after receiving her diploma.

CONDUCTOR REQUIRED
for the
ARION MALE CHOIR
Canada's oldest male choir seeks a conductor to take over the choir beginning with the new season in early September.
Applications stating qualifications and experience should be made in writing to:
H. M. DALE, PRESIDENT,
ARION MALE CHOIR,
3941 Cherrilee Crescent, Victoria, V8N 1R5
477-3543
6-17

Family Style
DINING
"A New Look But The Same Fine Food at Reasonable Prices!"
SCOTT'S
RESTAURANT
650 Yates
at Douglas
OPEN 24 HRS EVERY DAY

Arthur Murray's Exclusive!
GREASE HUSTLE™
To see "GREASE" is to want to dance!
Learn the dance of the decade.
Arthur Murray's GREASE HUSTLE...
Inspired by the sensational movie musical "GREASE."
ADMIT ONE "GREASE"
BRING THE TICKET STUB FROM "GREASE" TO US FOR YOUR $15 GIFT CERTIFICATE for you and a friend.
Adults only
TM designates trademark of Paramount Pictures Corporation
6-16x
See "GREASE" starring John Travolta & Olivia Newton-John.
Arthur Murray
FRANCHISED DANCE SCHOOLS
© 1978 Arthur Murray Inc
"We change people into couples."
715 YATES
CALL NOW
385-1476

½-LB. NEW YORK STEAK
Home-fried potatoes, deep-fried onion rings, fresh cooked vegetables, sour dough loaf and our great salad bar or Hungarian goulash soup.
$6.95 per person
FRIDAY, SATURDAY, SUNDAY NIGHTS
GEORGE ACS' Hungarian Village RESTAURANT
1550 CEDAR HILL CROSS ROAD
(NEAR SHELBOURNE)
RESERVATIONS
477-3023
• HOURS •
Lunch, Tues. to Sat., 11:30 to 2:00
Dinner, Tues., Wed., Thurs., and Sun., 5 to 9
Fri., and Sat., 5 to 10
(CLOSED MONDAY)

"Thank God it's Friday!"
See the movie
save your ticket stub
for free admission
to
HARPO'S
15 Bastion Square
385-5333
6-16

Raven's
unique
supper club
experience
continues
nightly to
July 1 with your singing host
PETER CHIPMAN
Reserve now.
386-7444
Raven's
Dining Room and Lounge
345 Quebec Street in Harbour Towers

The Friends of the Provincial Museum present:
TREASURES of TUTANKHAMUN
an illustrated
public lecture featuring
CYNTHIA MAY SHEIKOLESLAMI
Egyptologist from Seattle, Washington
Sunday, June 18th — 3:00 P.M.
Monday, June 19th — 8:00 P.M.
Admission $1.00
Newcombe Auditorium, Provincial Museum, Heritage Court

Raven's Sunday
Buffet Brunch
a beautiful way to ease into the day 11:30-2:30
RESERVE NOW FOR OUR THURSDAY
FASHION SHOW — 12 NOON to 2:00
This Week by
K FASHIONS — 808 Douglas St.
Raven's
Dining Room and Lounge
345 Quebec Street
Telephone 386-7444
6-17

FELICIANO
WESTCOAST SAVINGS
PRESENTS
JOSE FELICIANO
in two Electrifying Performances
Sunday June 18 - Royal Theatre
7:00 & 9:30 p.m.
with special guest
Debra Kaye
$7.50 - $8.00 - $8.50
Tickets at Arena & Hillside Box Offices
a production of
Prestige Entertainment Agencies Ltd.

good seats
still available
TOMORROW

IN CONCERT
LEO SAYER

4.29
ALBUM
4.99
TAPE
Where available

ENDLESS FLIGHT

THUNDER IN MY HEART

SOON
TO BE
RELEASED
A NEW ALBUM
FROM LEO SAYER
"LEO SAYER"

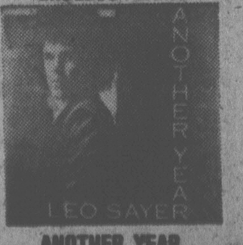

ANOTHER YEAR

JUST A BOY

SILVER BIRD

The Home of High Fidelity
CHARGEX VISA
master charge
a&b sound
641 YATES DOWNTOWN 385-1461

now open at 12:00
PADDY'S PLACE
By-the-Sea
LICENSED RESTAURANT
SPECIALIZING IN • Seafood • Steaks • Salad Bar
● LUNCH MENU
● REGULAR EVENING MENU
SUNDAY BRUNCH
11:30-3:00. Adults $4.00
Kids 12 and under Half Price
10% OFF FOR SENIOR CITIZENS
6-17x
we're at
4558 CORDOVA BAY RD.
By the Sea on Scenic Route 3
"HOCKEY MENU"
FOR THE KIDS
FORMERLY THE DUKE'S
NOW OWNED AND OPERATED
BY PADDY GINNELL
FOR RESERVATIONS PLEASE PHONE 658-1022

Mt. Everest
RESTAURANT
AND DINING LOUNGE
(formerly Poodle Dog Restaurant)
FATHER'S DAY
DINNER SPECIALS
Roast Beef with Yorkshire Pudding
Served with soup or salad, baked potato, vegetable, coffee or tea and dessert.
OR
Chicken Curry
Served with soup or salad, rice, vegetable, East Indian bread, coffee or tea and dessert.
ONLY $5.95 each
SUNDAY MORNING
BREAKFAST SPECIAL
2 eggs any style, sausages, hash browns, toast, tea or coffee.
Served 8 a.m. til 11 a.m.
$2.25
Dinner Served from 5:30 to 10:30
Reservations Recommended
Open Daily
8 a.m. to 10:30 p.m.
1241 GOVERNMENT ST.
6-17x
384-7200

WHAT YOU'VE BEEN WAITING FOR
Mv LAKEWOOD
Deep Sea Sports Fishing
FOR EVERYONE
STARTS AGAIN TUESDAY

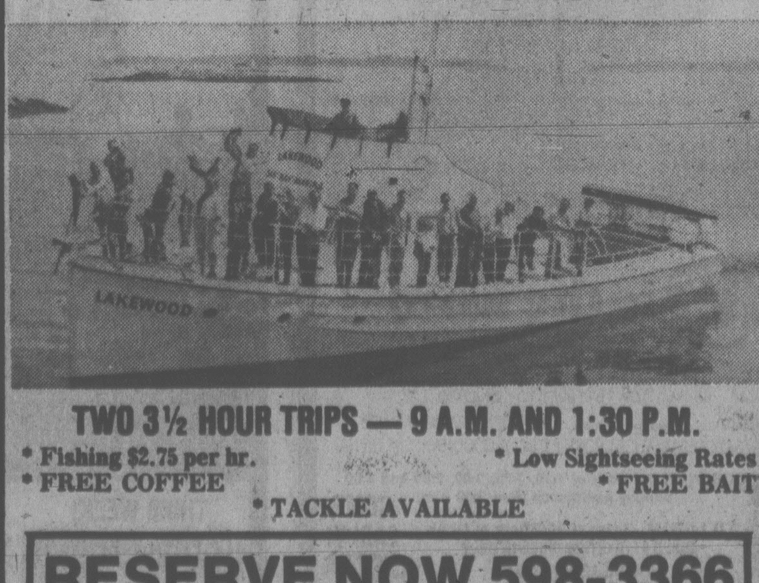

TWO 3½ HOUR TRIPS — 9 A.M. AND 1:30 P.M.
* Fishing $2.75 per hr.
* FREE COFFEE
* Low Sightseeing Rates
* FREE BAIT
* TACKLE AVAILABLE
RESERVE NOW 598-3366
Oak Bay Marina
1327 Beach Drive

Start Now to Seed a Weed-Free Lawn in Fall

GARDENING

jack beastall

This week, answers and suggestions on questions from readers, which are of general interest to home gardeners:

NEW LAWNS. The beginning of September, around Labor Day weekend, is considered the best time for the amateur gardener to seed a new lawn.

Once grass seed has absorbed moisture, it must have warm soil conditions that will give germination within twelve days.

If the soil is cold and wet, too dry, or weather conditions unfavorable, germination will delayed and the seed will rot in the ground. Conditions of soil and weather are usually ideal over Labor Day, even a shower or two which can be an advantage.

As showers increase during September there is less chance of the top soil becoming too dry and damaging the grass seedlings, and October usually has sufficient rain for a good stand of grass before the growing temperatures drop and the residual summer heat in the soil is lost.

These factors are important to the home gardener who is not around all day to give the newly seeded area the attention that is needed for success.

SOIL PREPARATION for sowing a lawn in September should start at once, and the greater the care in doing this the less troubles will need correcting after the grass has germinated.

When soil is turned over, many dormant weed seeds, some of which area viable for 30 to 50 years, are brought to the surface and will germinate. The more seeds the gardener can bring to the surface and destroy, the less hand weeding will be necessary among the grass seedlings.

Some gardeners scoff at hand weeding a lawn, but extended tests with weed killers have shown that their use before the lawn is three years old inhibits the growth of the young seedlings and results in a patchy turf that requires considerable reseeding.

Perennial weeds such as couch grass, crab grass, clover, dock, dandelion and thistle should be removed by hand. If a rototiller is used before hand digging, the roots are cut into small pieces, each of which make a new plant.

Couch grass spreads by creamy-white underground runners. Each fragment must be gathered and burned. Crab grass spreads by long above-ground stems which root from every joint.

Clover has deep and spreading roots, its presence indicating a soil low in nitrogen. Dock and dandelion have deep tap roots, any small piece being capable of making a new plant. Thistle has a white underground runner, deep in the soil, from which the new plants start.

After these weeds have been removed by hand, the soil can be rototilled, compost or manure added, the surface roughly levelled, watered, dusted lightly with any complete fertilizer, then watered again.

Seeds will germinate rapidly under these conditions, and can be removed, roots as well as tops. Continued watering and cultivation will cause more weeds to germinate, and by September the area should be reasonably weed-free.

This may read like a lot of work, but it takes less effort to remove the known source of trouble before seeding than after the lawn is growing. And it costs less in cash.

BEAN TEEPEE. A reader who purchased a waterfront property a few years ago has no luck with scarlet runner beans, the only beans the family considers worth eating. Each year the rows of stakes have collapsed in a windstorm as the first pickings were gathered.

The bean teepee, a structure used for pole beans in seaside gardens throughout the temperate regions, was something this gardener had never seen or heard about.

It consists of four to eight stout poles about seven or eight feet in length, thrust well into the prepared soil at an angle to form a circle. The tops are lashed together with wire or rope.

This structure cannot collapse unless all the poles break. I have seen it withstand gales which have torn the vines from the poles.

Two bean seeds are sown, one each side of the base of every pole, and small twigs placed to guide the vines to the poles to start climbing.

COMFREY LIQUID. Balcony gardeners and soil level gardeners with only one comfrey plant are asking how they obtain enough leaves to half fill a 10-gallon plastic garbage can to make liquid fertilizer as explained last week.

Space prevented giving further details, but I had hoped gardeners would use the given proportions of comfrey leaves and water and reduce both to suit smaller containers.

A large plastic water pail works well when fitted with an aluminum or tin preserving kettle lid, a wooden cover, or a cut-down cardboard carton the size of the pail, if the container is stored out of the rain.

The proportions are half a container-depth of the largest leaves, cut to fit if necessary and packed fairly tight, and the other half filled with water.

Whatever depth the leaves can be gathered, the same depth of water is added on top. These amounts are approximate, not critical. If experimenting should prove the liquid to be too strong or too weak, the 50-50 dilution before using can be changed to suit.

Remember, this is a herbal fertilizer which improves the conditon of the plants gradually when used on a regular schedule.

Don't expect a foot of new growth as soon as it is applied.

SPITTLE BUGS. These are a form of aphides which suck juices from plant stems, expel it through openings in the side of the body, and beat it into a froth with their legs to give protection from sun and predators.

Remove the frothy juice with your fingers and the soft-bodied insect will be visible and can be squashed. No chemical spray penetrates the protective shield.

The froth can also be removed with a spray of water from the hose, and with luck the insect may be washed off also and deposited on the soil. Here it soon succumbs to air and sunlight. But care has to be taken not to damage the plant wth a strong jet of water.

The surest way to exterminate this bug is with the fingers. It is infinitessimal compared to the size of a human, so there is no need to fear being attacked by it.

★

Work for Week

Squash, marrow, cucumber and melon plants must be watered early in day, but only when needed. These, as do tomatoes, need a rich, warm soil to grow well and produce fruits.

Keep onion family supplied with water during this growing month — garlic, shallots leeks onions need similar treatment in this respect.

Lilies, too, like rich, moist soil to flower well. Mulch root area with one inch of rotted compost. Cover this with dried sticks, if needed, for extra root shade.

Small shrubs and those planted last fall and this spring should be watered well, but not too often. They need clear water sprayed on foliage, too, in these long periods of low humidity. The wind removes moisture from leaves faster than new roots can replace the supply.

Gather herb stems and leaves for drying. More will grow to be used fresh, or some can be frozen for use in winter.

Cutting of asparagus shoots must cease, to allow growth to remain for strengthening roots for next year. Continue watering.

POLAND AIDS OIL SEARCH

LAGOS (AP) — Romania will help explore for Nigerian oil, and 300 Polish technical experts will work here under agreements signed during Lt.-Gen. Olusegun Obasanjo's recent visit to Eastern Europe, the government has announced. Obasanjo, the Nigerian chief-of-state, also signed agreements last week for Romanian participation in rural electrification, telephone, railway, ship-building and agricultural projects and an air-service link.

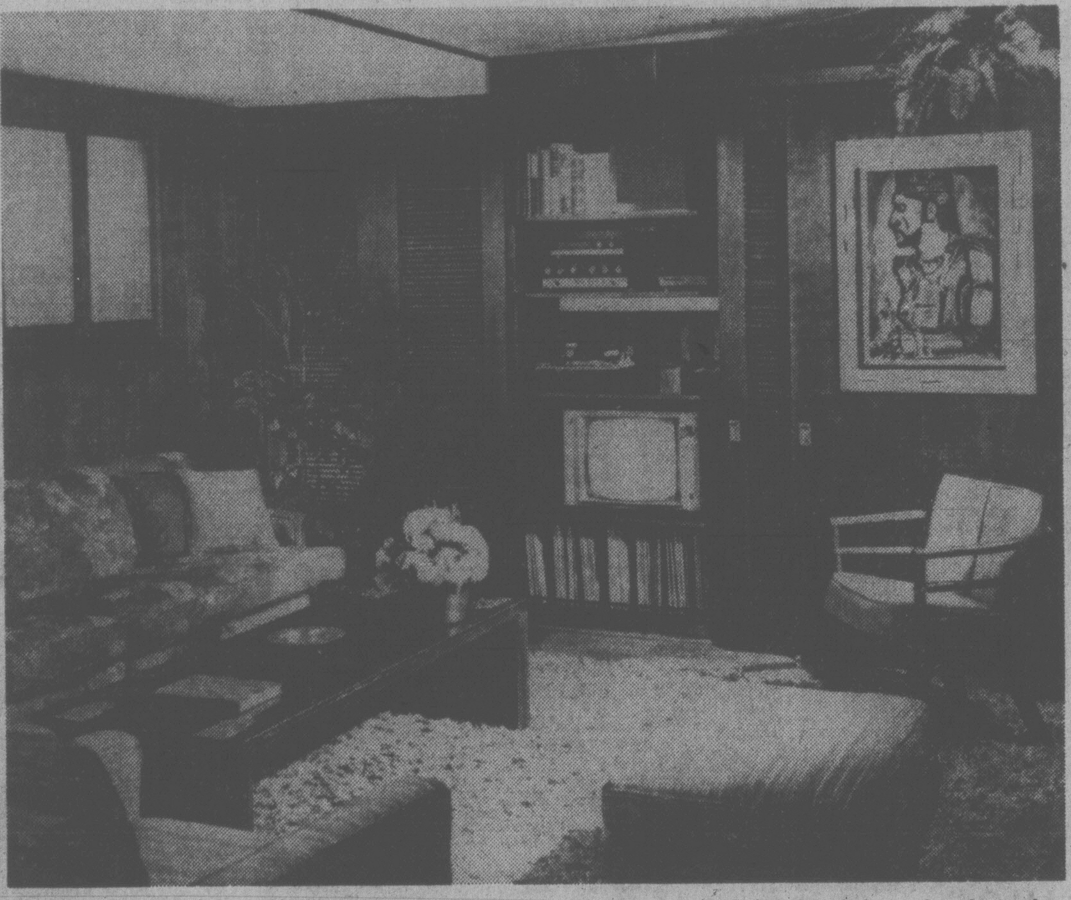

This storage wall's just the thing for the end of a family room or living room. Although unobtrusive in design, its louvred doors and wooden panels form a rich-looking backdrop sure to enhance the improvement of many a room. The doors open easily and the spacious shelves can be adjusted to suit any storage need. You simply build the shelves, then hang the door on special hardware over the front of the whole unit. To order Storage Wall Pattern No. 30131, send $2.50 cheque or money order plus 50 cents for postage and handling to *Deco-Plans, c/o Victoria Times, P.O. Box 90, Boucherville, Que.*

Region Appeals Plan To Alter Elections

The Capital Regional District has sent a letter to Premier Bill Bennett asking him to withhold or withdraw an amendment to the Municipal Act which changes the manner in which persons are elected to regional district boards.

The amendment, which has received second reading, would end the requirement that members of the board be elected. Instead, they would be selected from councils.

Jim Campbell, regional board chairman, said the amendment should be eliminated because it "pre-empts a significant aspect" of the duties of the special regional district review committee, which has yet to make recommendations.

$51,000 Medal

NEW YORK (AP) — A gold medal awarded (Mad) Anthonh Wayne, the U.S. revolutionary war general, has commanded a world-record price at auction—$51,000.

Engagements, Weddings and Anniversaries

♥♥♥

Engagements

♥♥♥

Clarke—Fulton

Mr. and Mrs. Eirc Lloyd Clarke, 51 Winchester Cresc., S.W. Calgary, Alta., are pleased to announce the engagement of their youngest daughter, Pamela Leticia, to William James Fulton, son of Mr. and Mrs. Charles Fulton, 3215 Albion Rd., Victoria, B.C.

The wedding will take place Saturday, July 1, 1978, at 7 p.m. in the Metropolitan United Church, Victoria, Rev. King officiating. Reception will follow at Saanich Senior Centre, Hampton Park, Victoria, B.C.

♥♥♥

Morrison—Barnes

The engagement is announced of Marguerite Elizabeth, daughter of Mrs. Jean Morrison and the late Mr. William Morrison, to Mr. Barry Ernest Barnes, youngest son of Mr. and Mrs. Ernest A. Barnes, Harrogate, Yorkshire, England.

The wedding will take place Saturday, July 8, 1978, at 4 p.m. in St. Andrew's Presbyterian Church, Reverend B. J. Molloy officiating.

♥♥♥

Jensen—Baskerville-Bridges

Mr. and Mrs. Morris E. Jensen of Sundance, Manitoba, are pleased to announce the engagement and forthcoming marriage of their only daughter, Deborah Lynn, to William Lawrence Baskerville-Bridges, son of Mr. and Mrs. Frank G. Baskerville-Bridges of Victoria, B.C.

The wedding will take place in Sundance Community Church, Sundance, Man., July 1, 1978, at 5 p.m.

♥♥♥

Rowbotham—Billett

Mr. and Mrs. H. C. (Rusty) Rowbotham of Brentwood Bay, B.C., are pleased to announce the forthcoming marriage of their only daughter, Linda Lee, to Danny Richard Billett, son of Mr. and Mrs. R. W. (Bob) Billett of Milden, Saskatchewan.

The wedding will take place on Saturday, July 1, 1978, at 4 p.m. in Brentwood United Church, Reverend Adams officiating.

♥♥♥

Van Druten—Mepham

Mr. and Mrs. Ray Van Druten, of Victoria, B.C., take pleasure in announcing the engagement of their only daughter, Beverly Ellen, to Paul Reginald Mepham, son of Mr. and Mrs. N. H. Mepham of Victoria, B.C.

The wedding will take place at 4:30 p.m. on Saturday, July 15, 1978, in Cadboro Bay United Church, Victoria, B.C., Rev. W. Z. Van Druten officiating.

♥♥♥

Anderson—Morriss

Mr. and Mrs. L. W. Anderson, 1550 Jasper Place, Victoria, are pleased to announce the forthcoming marriage of their daughter, Susan Dianne, to Mr. Alan Morriss, son of Mr. and Mrs. V. E. Morriss, 2720 Foul Bay Road, Victoria.

The wedding will take place Saturday, July 8, 1978, at 7 p.m. in St. Aidan's United Church.

♥♥♥

Thaagaard—Leighton

Mr. and Mrs. Egon Thaagaard, Langford, B.C., are pleased to announce the engagement of their daughter, Connie Annelise, to John Norman Leighton, son of Captain and Mrs. Charles Leighton, of Ottawa, Ont.

The wedding will take place on July 8, 1978, in Lutheran Redeemer Church, Langford.

♥♥♥

Esterbrook—Whittaker

Mr. and Mrs. Paul Esterbrook are pleased to announce the engagement of their only daughter, Elizabeth Anne, to Wayne Gordon Whittaker, the only son of Mr. and Mrs. Lloyd Whittaker.

The wedding will take place on July 15, 1978, in Centennial United Church.

♥♥♥

Dunbar—Hanbury

Mr. and Mrs. John Dunbar, 3400 Woodburn Avenue, are pleased to announce the engagement of their only daughter, Sheena, to Mr. Charles M. Hanbury, son of Mr. and Mrs. Douglas C. Hanbury, Kelowna, B.C.

The wedding will take place in Victoria, July 8, 1978.

♥♥♥

Anniversaries

Klatt 50th

Mr. and Mrs. Paul Klatt of 3350 Glasgow Ave., Victoria, B.C., celebrated their golden wedding anniversary on June 2, 1978. A dinner reception was held at Holyrood House. Paul and Sophie were married June 2, 1928, in Regina, Sask., and have resided in Victoria since 1946. The honored couple have two sons, Leonard of Port Hardy and Ronald of Victoria. They have 11 grandchildren and 5 great-grandchildren. Mr. H. Zimmer was master of ceremonies and Mr. W. Fife gave the toast to the honored couple. The anniversary cake was baked and beautifully decorated by Mr. and Mrs. Paul Klatt's eldest granddaughter, Mrs. Joanne Ranger. Flower arrangements by Mrs. Val Jacob were in yellow, white and gold colors. Many official congratulatory messages were received. Out-of-town guests were: Mr. and Mrs. A. Wolfe of Regina, Sask.; Miss Hilda Zimmer, Regina; Mr. and Mrs. D. Larsen, Saskatoon; Mr. and Mrs. H. Zimmer, Calgary; Mr. Ken Pollitt, Prince George; Mr. and Mrs. C. Merrigan, Penticton; Mr. and Mrs. S. Garth, N. Vancouver; Mr. and Mrs. Len Klatt, their children and grandchildren, all of Port Hardy, B.C.

♥♥♥

Rates for publication of Wedding, Engagements and Anniversary notices with or without pictures, available on request from the Advertising Department. (Special forms to assist you in writing copy also available). Copy for weekend editions should be in the Victoria Press office no later than 5 p.m. the Wednesday prior to publication date.

BUSINESS OFFICE OPEN
8:30 a.m. to 5:30 p.m., Monday to Friday
(Closed Saturday and Sunday)

FORMAL WEAR 78
Over 73 Styles to choose from
Tom Price
FORMAL WEAR RENTALS
Upstairs — The Clothes Hanger
714 View 384-4721
Price & Smith Ltd.
4-15

PERM SPECIAL
30% OFF WHEN YOU PRESENT THIS AD AT OUR DOWNTOWN OR GORGE SALONS
THIS OFFER IS EXTENDED 'TIL JUNE 30
this offer does not apply to our regular Senior Citizens Discount
SUMMER PERMS FOR GUYS 'N GALS
BRISTOL TOWN UNISEX HAIR FASHION
631 FORT ST 383-0433
GORGE SALON 384-1244
NOTE: The Gorge Salon is open 'til 9 p.m. Thursday and Friday
CHARGEX
master charge

A Terrific Beginning!
TO A LIFETIME OF COMFORT and HAPPINESS
The European Eiderdown Shops
1728 Douglas St.
Victoria, B.C. 384-0133
4781 Kingsway St.
Burnaby, B.C. 437-9333
662 Seymour St.
Vancouver, B.C. 669-6833
4-2 "THE CONTINENTAL QUILT AND DOWN PILLOW SPECIALISTS"

Right Now...
Air Mist's SPECIAL
SPRING OFFER
Extended, by popular request, to June 23rd.
20% OFF
ALL CLEANING OF
- RUGS
- WALL-TO-WALL CARPET
- UPHOLSTERED FURNITURE
- ASK ABOUT OUR CARPET-GUARD TREATMENT

25% Off for Cash and Carry during this period
We offer all the most modern methods of rug and upholstery cleaning.
PHONE 384-4952
At Home — Or In-Plant on our premises
air mist
CARPET CLEANING SPECIALISTS
493 BURNSIDE EAST
Serving Victoria for 36 Years

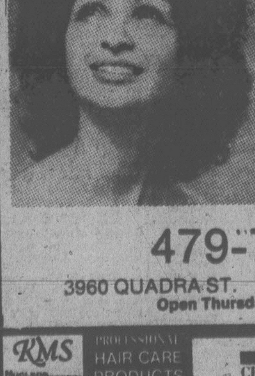

LAKEHILL HAIR FASHIONS
- Precision Cutting
- Blow Drying
- Roller Setting
- Hair Coloring
- Hair Rebuilding
- The Latest Acid Balanced Perms
- The Newest Computerized Perm
- Ear Piercing
- Staff of eight to ensure quality service

479-7115
3960 QUADRA ST. (Quadra Centre)
Open Thursday Evenings
KMS PROFESSIONAL HAIR CARE PRODUCTS
CHARGEX
master charge

ALLIED
ALLIED VAN LINES

TRANSFERRED?
Remember, we move families not just furniture
Overseas Shipping Specialists
JACK MILLER
DOWELL'S MOVING & STORAGE
630 Esquimalt Road 384-7191 Modern Palletized Storage
6-17

Open 9 a.m. to 9 p.m. 7 DAYS A WEEK
Give yourself a treat today!
TRY ONE OF GRAHAM'S FRESHLY BAKED BUNS
Cheese, Hamburger, Hot Dog
SUNDAY ONLY JUNE 18
Feltham at Shelbourne—477-9541
GRAHAM MEATS
Canada Grade A BONELESS
CHUCK-EYE STEAK 1.69
Bar-B-Queing at its best! .... lb.
Fraser Valley
FRESH MUSHROOMS lb. 89¢
Calif.-Canada No. 1
SEEDLESS GRAPES ... lb. 99¢
ALWAYS FATTS FRESH CHICKEN!
We Reserve the Right to Limit Quantities

386-2121
Monday through Friday 8 a.m. to 6 p.m.
Saturday 8 a.m. to 5:30 p.m.

CLASSIFIED ADVERTISING

Vancouver Island's Largest Shopping Centre in Print

386-2121
Monday through Friday 8 a.m. to 6 p.m.
Saturday 8 a.m. to 5:30 p.m.

CLASSIFIED RATES ADVERTISING

All rates quoted are for insertion in both the Daily Colonist and Victoria Times.
Single Paper rates available on request.

REGULAR CLASSIFIED LOCAL RATE PRIVATE PARTY ONLY
10 word minimum
1 or 2 days
13c per word per day
3 to 5 consecutive days
11c per word per day
6 consecutive days or more
9c per word per day

All real estate, mobile home, rental and business advertising is considered to be commercial advertising and will be charged for accordingly.

REGULAR CLASSIFIED LOCAL RATE COMMERCIAL ADVERTISING
10 word minimum
1 or 2 days
16.5c per word per day
3 to 5 consecutive days
13.5c per word per day
6 or more consecutive days
11.5c per word per day

SEMI-DISPLAY LOCAL RATES
Any advertisement which varies from 6 pt. regular classified style shall be considered semi-display
14 agate lines per column inch
1 or 2 days
60c per agate line per day
3 to 5 consecutive days
54c per agate line per day
6 or more consecutive days
48c per agate line per day

NATIONAL AND OUT OF PROVINCE RATE
Regular Classified 18c per word
Semi-Display 70c per agate line
14 agate lines per column inch

BIRTH NOTICES
Up to 30 words $3.50
Each additional word 13c

DEATH NOTICES, MEMORIAL NOTICES AND CARDS OF THANKS
$1.50c per count line per day
3 consecutive days
45c per count line per day

PRIVATE BOX NUMBERS
$3.00 except Help Wanted Advertisement, $4.75 which includes a Position Filled Advertisement.

Contract rates for local businesses available on request.

CLASSIFIED ADVERTISING COPY DEADLINES

REGULAR CLASSIFIED advertising may be placed in The Daily Colonist up to 5 p.m. the day prior to publication and in the Victoria Times up to 6:00 p.m. the day prior to publication.

SEMI-DISPLAY advertising may be placed in The Daily Colonist up to 12 noon the day prior to publication and in the Victoria Times up to 4 p.m. the day prior to publication.

CLASSIFIED SERVICE FOR DUNCAN COWICHAN VALLEY AND CHEMAINUS

Classified Ads phoned in to our Duncan office before 3:30 p.m. will appear in the following day's papers.

746-6181

TERMS OF PUBLICATION

F.P. Publications (Western) Limited shall not be liable for non-insertion of any advertisement beyond the amount paid for such advertisement.

In the event of error occuring the liability of F.P. Publications (Western) Limited shall not exceed the charge for the space actually occupied by the item in question.

All claims on error in publication shall be made within 12 hours thereafter and if not made shall not be considered. No claim will be allowed for more than one incorrect insertion not for errors not affecting the value of advertisement.

All estimates of cost are approximate. Advertisers will be charged with space actually used.

All advertising copy will be subject to the approval of the Victoria Press, who reserve the right in its sole discretion to classify, reject or insert copy furnished.

All advertisements must comply with the British Columbia Human Rights Act. This act states no advertisement may state or imply a preference, limitation or specification on the basis of an applicant's race, religion, colour, marital status, ancestry, place or origin, age; or sex (unless the matter relates to the maintenance of public decency AND prior approval has been obtained through the Human Rights Branch).

While every endeavor will be made to forward replies to box numbers to the advertiser as soon as possible, we accept no liability in respect of loss or damage alleged to arise through either failure or delay in forwarding such replies, however caused, whether by negligence or otherwise.

NOTICE OF COPYRIGHT

Full complete and sole copyright in any advertisement produced by F.P. Publications (Western) Limited is vested in and belongs to F.P. Publications (Western) Limited, provided, however, that copyright IN THAT PART AND THAT PART ONLY of any such advertisement consisting of illustrations, borders, signatures or similar components which is, or are, supplied to Victoria Press by the advertiser in the form of reproduction proofs, veloxs, engravings, etc., and incorporated in said advertisement shall remain in and belong to the advertiser.

BUSINESS OFFICE HOURS

Monday to Friday
8:30 a.m. to 5 p.m.

Mailing Address:
Victoria Press
P.O. Box 300
Victoria, B.C.
V8W 2N4

PHONE DIRECT
386-2121
TO PLACE YOUR CLASSIFIED ADVERTISEMENT

CLASSIFICATION INDEX

VITAL STATISTICS
1 Births
8 Cards of Thanks

THE FOLLOWING SEVEN CLASSIFICATIONS ON THE LAST PAGE OF CLASSIFIED
305 Deaths and Funerals
308 Cards of Thanks
309 In Memoriams
310 Funeral Directors
311 Monumentals
312 Florists
313 Miscellaneous

NOTICES
14 Announcements
15 Coming Events and Meetings
16 Catering, Banquets and Reception Rooms
17 Restaurants
18 Places to Visit
20 Lost and Found

EMPLOYMENT
21 Help Wanted — General
22 Office Help
23 Skilled Trades
24 Sales Persons and Agents
25 Teachers
26 Part Time—Temporary Help
28 Employment Service
30 Situations Wanted

BUSINESS SERVICES AND DIRECTORY
36 Business Services and Directory

PERSONAL SERVICES
38 Travel
33 Bands, Musicians and Orchestras
34 Pre-Recorded Music
40 Business Personals
43 Dancing
42 Education
71 Music Teachers
39 Personals
32 Trade Schools

MERCHANDISING
83 Aircraft
117 Antiques and Arts
78 Bicycles
80 Boats and Marine
65 Building Supplies
93 Cameras, Supplies and Photo Finishing
127 Chicks, Poultry, Hatching Eggs, Supplies
101 Childrens Miscellaneous
135 Farm Implements
60 Fuel
97 Furniture
120 Garden Supplies
99 Groceries, Meats and Produce
130 Heavy Equipment and Machinery
128 Livestock, Supplies and Events
100 Miscellaneous for Sale
103 Miscellaneous Wanted
109 Miscellaneous to Rent
77 Motorcycles
70 Musical Instruments
125 Pets and Supplies
96 Ranges, Stoves and Furnaces
92 Sporting Goods
81 Sailboats
115 Swaps
63 Timber
98 TV, Stereo, Radio Sales and Service
112 Wanted to Rent, Miscellaneous
116 Coins and Stamps

AUTOMOTIVE
155 Automobile Financing and Insurance
164 Auto Body and Painting
162 Auto Repairs, Service and Towing
168 Campers, Trailers and Motor Homes
166 Cars and Trucks Wanted
150 Cars for Sale
151 Sports, Import Cars
148 Lease Vehicles
169 Mobile Homes and Parks
149 New Car Directory
160 Parts, Accessories
158 Tires
154 Trucks, Buses and Vans
156 U-Drive and Auto Washing

ACCOMMODATION
185 Convalescent and Rest Homes
175 Hotels
178 Summer Homes, Cottages and Resorts
181 Tourist Accommodation

RENTAL
201 Apartments to Rent, Furnished
200 Apartments to Rent, Unfurfnished
202 Furniture to Rent
203 Apartments Wanted
206 Duplexes to Rent
207 Duplexes Wanted to Rent
215 Halls, Warehouses, Stores and Offices to Rent
197 Housekeeping Rooms to Rent
199 Housekeeping Rooms Wanted
211 Houses to Rent, Furnished
210 Houses to Rent, Unfurnished
212 Houses Wanted to Rent
190 Room and Board
191 Room and Board Wanted
193 Rooms to Rent
194 Rooms Wanted
204 Shared Accommodations

FINANCIAL
155 Automobile Financing and Insurance
233 Mortgage Loans and Insurance
234 Mortgages for Sale
230 Personal Loans and Insurance
235 Wanted to Borrow

REAL ESTATE
280 Acreage for Sale and Wanted
240 Business Opportunities
241 Business Opportunities Wanted
247 Commercial or Industrial Properties
258 Condominiums
259 Townhouses
253 Country Homes and Properties
270 Exchange Real Estate
290 Farms for Sale and Wanted
263 Garages for Sale, Rent, Wanted
293 Gulf Island Properties
250 Houses for Sale
265 Houses Wanted to Buy
295 Listings Cancelled
268 Listings Wanted
271 Lots for Sale
294 Mainland and Out-of-Province Properties
273 Property for Sale
274 Property Wanted
244 Revenue Property
245 Revenue Properties Wanted
285 Up-Island Properties
256 Waterfront Properties

SUBSCRIPTION RATES

Wherever carrier service is maintained, $4.00 per month.

By mail — Vancouver Island and Gulf Islands, $6.00 per month, $17.50 per 3 months, $35.00 per months, $70.00 per year. Rest of Canada, $7.00 per month, $20.00 per 3 months, $40.00 per 6 months, $80.00 per year.

Outside Canada, $18.50 per month, $220 per year.

BY MAIL
Saturday Times Only
Sunday Colonist Only

Canada, 60 cents per copy, $30.00 per year.

Outside Canada, $1.00 per copy, $50.00 per year.

CIRCULATION REPRESENTATIVES

Duncan, Chemainus— Mr. HILTON HOLT	746-6181
Nanaimo	753-2766
Lake Cowichan	749-6206

United States Representatives
LANDON ASSOCIATES INC.
New York, Chicago, Southfield, Atlanta, Boston, San Francisco, Los Angeles, Philadelphia, Rochester, Cleveland, Charlotte, Cincinnati, Syracuse, Hamburg, Williamstown, Clinton, Memphis, Levittown, Raleigh.

PAGE REPRODUCTIONS OR MICROFILM COPIES OF COMPLETE PAPERS AVAILABLE FOR ALL PAPERS PUBLISHED
PHONE 382-7211, LOCAL 276

1 BIRTHS

GIONET and MORINO — Announce the birth of our precious darling daughter on June 2nd, 1978. Thank you for care and kindness from Dr. Heimlich, Dr. Graham-Marr, Jubilee staff and Judy.

IVERSON — Born to John and Maureen (nee Fiddler), a boy, Robert Joseph, 8 lbs., 13 ozs., on June 11, 1978 at Royal Jubilee Hospital. Special thanks to Drs. Rasmussen, Prevost and McKenzie and Jubilee maternity staff. (Insured)

MARSHALL — Born to Mr. and Mrs. David S. S. Marshall (nee Carol Ruttan), 196 Beach Drive, Victoria, B.C. on June 12, 1978, a son, Simon David, 8 lb. 5 oz. A brother for Jonathan.

MacKEIGAN — Born to Henry and Joanne, a boy, William Alastair, 8 lbs, 6 oz. on May 19th, 1978 at Royal Jubilee Hospital. Thanks to Drs. B. Morrison and S. Peterson.

SHIELDS — Guy and Wendy are proud to announce the birth of their daughter, Krysta Nicole, 8 lb. 7 oz. Born June 12, Victoria General Hospital. Many thanks to Dr. John McCracken and maternity staff.

WHITE — Dave and Kit are pleased to announce the arrival of their son, Christopher Paul, on June 9, 1978, at Royal Jubilee Hospital. A brother for Noni. Special thanks to Dr. D. MacNaughton and the maternity staff.

DEATH and FUNERAL ANNOUNCEMENTS DIRECTLY FOLLOWING CLASSIFIED

14 ANNOUNCEMENTS

FRENCH DAYCAMP, JULY 4TH-August 25th, by week or all summer. Ages 5-15. 383-5335.

15 COMING EVENTS and MEETINGS

ARMY, NAVY AND AIR FORCE
SORRY
NO BINGO
JUNE 18

NON-STATUS INDIANS
BINGO
Every Monday
ESQUIMALT LEGION
ADMIRALS ROAD
Early Bird 6:45 p.m.
20 Main Games
5 Extra Games
Free Bus Into Town
After Extra Game
Also Free Bus leaving Langford across from Westwinds, at 6:15 p.m., returning after extra games.
EVERYONE WELCOME!

Victoria Native Friendship Centre
BINGO
ESQUIMALT LEGION
22 ADMIRALS RD.
SUNDAY
EARLY BIRDS 1 P.M.
REGULAR GAMES 1:30
FIVE EXTRA GAMES
Proceeds in aid of our many people-oriented programs.

BINGO
SAT., JUNE 17.
O.A.P. Hall, 1600 Gov't St.
VICTORIA
CENTRAL LIONS
20 REGULAR GAMES
No games less than $25
5 extra Games
Early Birds 6:45 p.m.

ATHLETIC
BINGO
WEDNESDAY
Vic. Curling Club
1952 QUADRA

SALMON BARBECUE, MINIATURE logging show and dance, Saturday, June 24. Free bus to Sooke. $25 per couple (bar available). Reservations, 479-1258. Sponsored by Victoria Y's Men's Club.

CHILDRENS CAT SHOW
Market Square
Victoria, B.C.
June 24, 1978
1:00 p.m.
Entry Fee $2.00

BARN DANCE, OAK MEADOWS Indoor Ring, June 17th, 8:30. Music by the Home Brew, $8 couple. Bar and snacks. 479-6843 tickets at door or Shank's Saddlery.

BELLY DANCE WORKSHOP, ST. Josephs Hall, 745 West Burnside, June 18th, 1-3. $10. For information call 595-3438.

MYSTERY TOURS
Leaves V.I. Coach Lines depot every Sunday at 1:30 p.m. Return 5 p.m. $6.00 includes tea. 385-4411.

NOW OPEN — REFLECTIONS Nearly New Shop. 2448 Beacon. Sidney. 656-6869. Nearly new clothing for the entire family.

COLUMBIAN ORCHESTRA OLD Time Dance. Centennial Church Hall, David St., 9:00-12:00. Refreshments.

FEW OPENINGS ONLY! BUS trip, July 17-19. Seattle, Tutankhamen Treasures. 595-8802 or 384-6542.

G.C.H.C. PLAYDAY, JUNE 25, 10 a.m. Beaver Lake Ring.

16 CATERING, BANQUETS and RECEPTION ROOMS

GEORGE'S BAVARIAN BANQUET FACILITIES
1021 Pandora 383-7121
INTERNATIONAL CUISINE
3 DINING ROOMS AVAILABLE
SMALL OR LARGE PARTIES
UP TO 150 SEATING CAPACITY
ENTERTAINMENT
AVAILABLE ON REQUEST

BLACK PRINCE CATERING (1976) Ltd., 655 Douglas St. 388-4488. For all your catering needs in our root top Queens Reception Room or on your premises.

20 LOST and FOUND

LOST: NAVY BLUE UVIC floater jacket, on Pat Bay Highway. Reward. 383-5659 after 5.

LOST BETWEEN VICTORIA AND Long Beach, hubcap. Reward. 592-9572.

LOST: MAN'S HORN-RIMMED glasses and case, Marchant's Road area. Reward. 592-1694.

LOST: WEDDING BAND, PHONE booth Burnside area, reward. 479-9571.

LOST: ONE PAIR OF EYE glasses in case, June 13th, Topaz Park. 592-6034 after 5:15.

LOST — LADY'S SEIKO WATCH, silver, Mt. Douglas vicinity, Monday, June 12. 477-6649. Reward.

20 LOST and FOUND

HELP! LOST
I am a two year old seal point Himalayan (long-haired Siamese). My new home is at 561B Acland Ave., Colwood, or phone 478-9814.
REWARD

WILL THE PERSON WHO picked up a Zeiss 35mm Contessa camera in a leather case at the Victoria Airport holding area, at 1:25, Thursday, June 15, be kind enough to return the precious film to Victoria Press, Box 317.

LOST — OUTSIDE PROVINCIAL museum, blue leather purse, containing red wallet, instamatic camera and 2 sets of keys. Also 1 Pentax SP1000 camera. Reward. Phone 112-748-3663 collect.

LOST: RED RING BINDER AND contents, valuable only to owner. Near Spectrum Community School, Burnside Rd. Reward. Phone 112-929-4680 (collect).

LOST: OMEGA DEVILLE LADIES wrist watch, large gold red face, no numbers, black suede strap. K-Mart - Safeway June 5th. Reward. 384-2532.

LOST — SINCE JUNE 3RD IN Wollaston Street area of Esquimalt, neutered male grey tabby cat, black and brown marks, white paws. Phone 383-5215, evenings.

LOST — BLACK AND TAN MALE miniature Doberman with unclipped ears and tail and brown collar, in Durrance Lake area. 652-9971.

LOST — LADIES' DIAMOND wrist watch, Saturday night, Japanese Village Restaurant and Humboldt St. Reward. 477-1884 or 384-2947.

I HATE TO TYPE
Finda a file box full of library cards? If you did please phone 479-7200.

ANYONE KNOWING THE whereabouts of any red doberman pups, please call 383-5724. Substantial reward. 511 MacAulay.

URGENT! LOST, VERY ILL part-Persian white and black cat, Chesterlea subdivision. Call 479-4091.

LOST: READING GLASSES IN tan coloured case, between Happy Valley Road and View Royal. 478-4318.

LOST IN THE VICINITY OF Granite and Mitchell, blue and gray budgie. Answers to name of Peter or a wolf whistle. 598-2349.

FOUND FRIENDLY GREY FEmale tabby cat, cannot keep. 598-1340.

LOST; IRISH SETTER, FEMALE, 1½ years old; lost from Vic High area. Reward. 385-5677

LOST; LADIES' GLASSES, REdish-brown, plastic frames, large pink tinted lenses. 598-2308 after 5.

FOUND: MAN'S 10-SPEED BIKE. Owner can claim and pay for ad. 384-7338.

21 HELP WANTED GENERAL

ADVERTISEMENTS IN THIS CLASSIFICATION MUST COMPLY WITH THE BRITISH COLUMBIA HUMAN RIGHTS ACT

LIFEGUARD-SWIMMING INSTRUCTOR
for the
JUAN DE FUCA RECREATION CENTRE
CENTENNIAL POOL

SALARY: $1040 per month (single rate—40 hour work week)

Under the direction of the Head Lifeguard-Swimming Instructor, to supervise the swimming and poolside activities of patrons and to enforce rules and regulations governing public safety and conduct. To assist in organizing swimming programs and to instruct classes in beginning and advanced level swimming, diving and water rescue. Other duties include cleaning and vacuuming the pool and the performance of minor maintenance tasks within the pool facility including the public change areas. To submit daily reports on lifeguard and instruction activities, to attend in-service training sessions and to carry out other duties assigned by the Head Lifeguard or Pool Manager.

Applicants should possess a valid and current National Lifeguard Award, Award of Merit or a Bronze Cross Award combined with a Senior Resuscitation Certificate or similar credentials.

Other desirable qualifications would include a valid and current Red Cross-Royal Life Instructor Certificate preferably supplemented by an Examiner's qualification certificate and a recognized first aid qualification.

The succesful applicant will be eligible for a wide range of employee benefits as provided by the current Union Agreement.

Applications stating qualifications and experience will be received by the Personnel Administrative Assistant, Capital Regional District, P.O. Drawer 1000, Victoria, B.C., V8W 2S6 no later than 12 noon on Monday, June 26th., 1978.

COMMUNITY SURVEY LEADER
Salary: $1066.00 per month

DUTIES
Under the supervision of the project planner, to organize and conduct an extensive public survey program. The responsibilities include drafting a questionnaire of public values, behaviours and needs; selecting a sample; hiring and supervising interviewers; compiling, evaluating and interpreting data; preparing a report; and presenting findings. Considerable contact with citizens and government agencies canbe expected.

QUALIFICATIONS
Applicants must have formal training and experience in public survey techniques and in data analysis. The ability to communicate effectively, to organize and conduct a complex work schedule, to supervise employees and to prepare reports is necessary. Familiarity with citizen involvement in land use planning is desirable.

TERM
This is a temporary position of approximately five months' duration.

Applications will be received by the undersigned until 4:30 p.m., Friday, June 30th, 1978. All applications for this competition will be acknowledged provided return address including Postal Code is shown on the application.
Personnel Director
Saanich Municipal Hall
770 Vernon Avenue
Victoria, B. C.
V8X 2W7

WANTED — YOUNG LADY TO babysit 7 month old boy, occasional days and evenings. Burnside-Douglas area, own transportation. 388-6872.

LEADING HOTEL NEEDS RELIable mature gentleman to operate a Car Park Service. Experience and Driver's License required. For appointment call 598-4556.

UGENT — EXPERIENCED Painter wanted to work in Fort St. John. Must be able to spray paint. 477-4026.

DIAL-A-BOTTLE
Neat, well groomed drivers over 20 with small car. Phone 386-2743 or 386-1294.

BAR PERSON FOR DINING room, able to mix and serve, some knowledge of wines an asset. Victoria Press Box 313.

PLASTERERS AND PLASTERer's helpers, outof town work. Call 478-8903.

ARTIST NEEDS MODEL. SEND particulars to Victoria Press Box 332.

BABYSITTER WANTED JULY 11:30 a.m.-8:30 p.m. Burnside-Tillicum. 384-2863 or 384-0936.

RELIABLE OLDER WOMAN TO care for our 5 month old son, my home preferred. 383-3334.

DRIVER FOR WHOLESALE BAkery, starting time 6 a.m. Apply in person 1119 North Park.

WANTED — EXPERIENCED housekeeper to live-in for elderly couple. 592-7868.

21 HELP WANTED GENERAL

PROVINCE OF BRITISH COLUMBIA
EMPLOYMENT OPPORTUNITIES
VICTORIA

For Motor-Vehicle Branch
DRIVER EXAMINER
$1,238 - $1,416

Competition 78:1565
To monitor Driver Certification Program, develop training programs-materials and evaluate company submissions for approval as certified authority, monitoring records-training procedures of those approved and driver training schools; to advise-instruct senior regional driver examination staff, address driver trainer groups, update procedures, and prepare comprehensive reports. Requires two years' experience as Driver Examiner, or four years' related experience in regulatory-instructional capacity; OR considerable equivalent experience; public speaking ability and knowledge of pertinent legislation.

AUDITING CLERK
$1,226 - $1,368

Competition 78:1587
In Audit Section, to conduct reviews of appointed issuing outlets (sub-offices), reconciling all revenue, revenue items and reviewing office procedures, deposits and revenue transfers; to submit reports with recommendations, perform issuing duties as required and assist with training of staff. Travel involved throughout province. Post-secondary school courses in accounting-auditing, OR considerable related clerical experience; some knowledge of pertinent legislation and proven ability to initiate correspondence and reports.

Canadian citizens are given preference. Obtain applications from the Public Service Commission, 544 Michigan St., VICTORIA, V8V 1S3 and return by June 28, 1978.

Banking Experience
Part Time Tellers
$4.50 - $6.00 Hr.

We need permanent part-time tellers. If you have banking experience and would like to work 2 to 3 days a week permanently, please apply. Banking or related experience is essential. An orientation program is provided.
Applications to:
Mrs. T. Harman,
No 202, 1234 Esquimalt Rd.,
Victoria, B.C.
V9A 3N8
388-6166
WESTCOAST SAVINGS CREDIT UNION

APPLICATIONS ARE INVITED for position as organizer of annual fund raising effort in Victoria area of national veteran serving organization. Period mid-September to end of November. Organizational and administrative background and knowledge of Victoria district essential. Experience in fund raising programmes either as career or volunteer as well as a knowledge of community resources will be valuable assets. Bondable. Honorarium to be negotiated with directors. All correspondence will be treated as confidential. Applicants should furnish resume with telephone number to Victoria Press, Box 303, not later than June 24th.

NEEDED
Mature adults willing to care for children in parents home. Must be willing to do rotataing shift work both nights and days, or weekends. Should be available for 6 months or more and be able to work with Ministry of Human Resources, Day Car Section. References required. Government subsidy pays $90 per month for one child to a maximum of $180 for three or more children. For furthe information please contact Day Care (Intake) 386-6174.

ENERGETIC PERSON REquired in activity program for group of young adults with learning difficulties. Sports and recreational skills required plus patience, creativity, knowledge of community resources and ability to relate to groups, professionals and volunteers. Hours: 10 to 3 weekdays, salary range $650 to $750. Relevant training and experience. Resume and references to Victoria Press, Box 290, by June 20, 1978.

FOOD AND BEVERAGE SECRETARY
Required for Victoria Hotel. Must have excellent shorthand and typing skills. Must be capable of dealing with clientele personally and by phone. Hotel experience preferrable, but not essential. Year round position. $5.12 per hour. Plese phone 382-0351 Monday June 19th, between the hours of 9 a.m. and 5 p.m. for further information.

MEDICAL OFFICE ASSISTANT
Wanted part-time only, 1-5, Monday to Friday. Experience in medical offices, with typing dictaphone, and patient-related duties preferred. Salary to be negotiated. Information kits may be picked up at James Bay Community Project Office, 435 Simcoe St., V8V 4T4. Competition closes Friday, June 23. Apply in writing to Personnel Committee, James Bay Community Project, above address.

HAIRDRESSERS
Have openings for full or part-time hair stylists in downtown Unisex Salon. Work with excellent staff in established atmosphere. Excellent opportunity, good salary, and commission. Please reply to Victoria Press Box 309 and give particulars. All answers confidential. Thank You.

OFFICE MACHINE TECHNICIAN
Experienced in all types of office equipment both mechanical and electronic. Salary negotiable. Reply to: Whitehorse Business Machines Ltd., 4133-4th Ave., Whitehorse, Y.T. Y1A 1H8. Tel. 403-668-4788.

PIZZA PIEMAN HAS AN OPENing for a mature night time cook with kitchen experience. Apply Pizza Pieman, 858 Esquimalt Rd. Monday June 19th, between 8:30 a.m.-4:30 p.m.

EXPERIENCED HELP REquired immediately for office of large vending company. Excellent salary and benefits to scessful applicant. Apply to Victoria Press Box 328 with full resume.

NEW DISCO REQUIRES STAFF full and part time. Waitresses, floor walkers, bartender. For appointment call 748-2332 noon to 4 p.m. or 748-2811 after 4 p.m. This Disco located in Duncan.

OAK BAY SMALL SELF-CONtained flat at reduced rent for maintaining small garden. Must be absolutely reliable. References. Victoria Press Box 331.

EXPERIENCED GRILL COOK required from 10 p.m.-6 a.m., 40 hours per week. Apply June 19th between 2 p.m. and 6 p.m., Coffee Macs, 617 Gorge Road, 384-9547.

WANTED: SECURITY GUARDS for part-time and full-time positions, applicants must be bondable. Call Victoria Guard Dog Ltd., 652-4180 or 384-8431.

RELIEF STAFF IN HOME FOR mentally handicapped children. Two days per week. Must have valid driver's license. Phone 592-0103 for interview.

RED CROSS HOMEMAKERS Service requires homemakers with transportation, in Saanich, Sidney and Langford areas. For more information call 382-5135.

RESPONSIBLE DAYCARE wanted for one toddler, Brentwood area, four days per week. Salary negotiable. No students please. Call 652-2715 after 5 p.m.

DICK 360 OPERATOR WITH BINdery experience, willing to learn new skills, accept responsibility. Full details to Victoria Press, Box 302.

SMALL OFFICE REQUIRES personable individual for record keeping, typing and counter sales. Apply Victoria Press, Box 304.

YOU'RE UNEMPLOYED, GOOD services and skills to work. Call Vancouver Island Business Exchange, 388-7355, 384-6462.

STRAWBERRY PICKERS REquired. Transportation required. Apply 205-3400 Douglas St. 382-4274.

21 HELP WANTED GENERAL

Government of Canada
FIELD HEALTH NURSES
Health and Welfare Canada
Medical Services

LOCATION:
Various locations including Port Simpson, Kitkatla, Greenville and Anahim Lake, B.C.

This competition is open to both men and women in British Columbia, Yukon, Alberta, Saskatchewan and Manitoba.

SALARY:
$13.298. and $13,952. (Supervisory Level).

DUTIES:
The incumbent provides general nursing service for communities of the Indian population through a Public Health Nursing program, a nursing treatment service and a family centred health service based on planned home visiting, school visits and clinics. Considerable travel by land, sea or air is involved.

QUALIFICATIONS:
Applicants must have graduation from a recognized school of nursing (R.N.), eligibility for registration in a Province of Canada and a Certificate or Diploma in Public Health Nursing or equivalent (B.Sc. N.). Experienced Registered Nurses who do not possess formal . . . Public Health training may be considered for appointment at a lower salary level. Knowledge of the English language is essential.

NOTE: Other locations may become available. Short term positions for the summer are also available.

Send your application form and/or resume quoting Reference Number 78-V-NHW-54 to: C. Pinhey, Regional Staffing Officer, Public Service Commission, P.O. Box 1120, Royal Centre, 500 — 1055 West Georgia Street, Vancouver, B.C. V6E 3L4.

HEAD LIFEGUARD and LIFEGUARDS
for the
PARKS DEPARTMENT
City of Victoria

Wage—
Head Lifeguard $5.90 per hour
Lifeguard $5.40 per hour

The Head Lifeguard plans and coordinates the work of lifeguards at Thetis Lake as well as acting as a lifeguard. Must have considerable previous experience as a lifeguard preferrably in a supervisory position and have completed a recognized First Aid Training Course. All applicants must possess a minimum of a Royal Life Saving Society Bronze Medallion or an equivalent standing. The Head Lifeguard will work a regular lifeguard shift of 8 hours, 5 days a week between 11:00 a.m. and 8:00 p.m. and will be required to work weekend and holiday shifts. Lifeguards will be required for both full time and part time positions commencing immediately until September 5, 1978.

Applications in writing, stating age, experience, qualifications and telephone number will be received by the Personnel Director, City Hall no later than noon, Wednesday, June 21, 1978.

Commissionaires
WANTED
The Canadian Corps of Commissionaires, Victoria and Vancouver Island is accepting applications for enrollment initially part-time leading to full-time employment. Rate of pay $4.77 per hour.

PREREQUISITES
Applicants must have served in wartime with the Armed Forces of Canada or Allied Forces OR in the Regular Forces of Canada in peacetime OR in the RCMP. Applicant must produce Discharge Certificate and be physically fit.
The principal duy is ha of a uniformed security guard. A smart appearance and courteous, dignified manner are desirable qualities.

APPLY TO
CANADIAN CORPS OF COMMISSIONAIRES
VICTORIA AND
VANCOUVER ISLAND
1947 COOK STREET, 2ND FLOOR
VICTORIA 386-2931

FOSTER-BOARDING HOME NEEDED
For 17-year-old "Jim" who wants foster parents to love and take an interest in him as well as provide him with room and board. Due to some brain damage "Jim" can be difficult to reason with at times and becomes a nuisance when bored. A great talker, "Jim" responds well to foster parents with patience, time and interest. Approx. $400 per month fee for service plus $200 per month maintenance to the right couple. For more info call intake worker, Resources and Placement section, Ministry of Human Resources. 598-5121.

WILLIAMS
QUALITY MEATS 795 FORT ST.
384-0525 — 384-0526
Requires retail clerk for meat and cheese department. Some experience preferred. Apply in person.

CARETAKER REQUIRED FOR NEW
34-suite apartment in Hillside area. Applicants must be experienced, bendable and able to interview prospective tenants. Apply Victoria Press, Box 321 stating previous experience and qualifications.

LOCAL AMWAY DISTRIBUTOR is helping many persons earn money working 2-4 hours a day. We can help you. For interview call 652-1982, 7 a.m.-9 a.m. or evenings.

TAXI DISPATCHER
Must be knowledgable of City streets, buildings, clubs, etc. Shift work required. Phone 388-7886, Mon.-Fri.

DAYCARE
Required in Fairfield, or adjacent neighbourhoods, for beautiful intelligent active 17-month-old. 384-7606.

BRANDS
Experienced Grill Cook
Apply in person only, 9-11 a.m.

ASSISTANT MANAGER REquired for major building supply centre. Reply to Victoria Press, Box 279.

WANTED: NANNY FOR 7-YEAR-old girl, 1 week, live-in, top wages. Apply to 561B Acland, Colwood, evenings.

TAXI DRIVERS WANTED: MUST have Chief's Permit and Class 4 licence. Phone 383-1121, Mon - Fri.

PART-TIME DISHWASHER, 3 days per week, apply in person, Scotts Restaurant, 650 Yates, 382-1289.

CLEANING HORSE STALLS, mornings only. 652-2444.

21 HELP WANTED GENERAL

DENTAL HYGIENIST
for the
Capital Regional District
Community Health Service
Victoria, B.C.
SALARY: $1186-$1429 per month.

Under the general supervision of the Director of Dental Services t participate in a varied program of preventive dental services. Duties will include conducting oral examinations of elementary school children together with parent and pupil counselling on various aspects of dental health. Other duties will include classroom education in the form of talks, demonstrations and "brush-ins."

Applicants must possess a recognized diploma in Dental Hygiene and be eligible to practice as a Dental Hygienist in British Columbia. Should possess a valid British Columbia Driver's Licence.

The successful applicant will be eligible for a wide range of employee benefits as provided for in the Union Agreement.

Duties will commence in September, 1978. The successful applicant may be required to work a four-day week, in which case the salary would be adjusted accordingly.

Applications stating education, qualifications and experience will be received by the Personnel Administrative Assistant, Capital Regional District, P.O. Drawer 1000; Victoria, B.C., V8W 2S6, at the earliest possible date.

BOYS
GIRLS
ADULTS
Esquimalt and View Royal Areas
Do you have a regular job for the Summer? A few Daily Colonist paper routs will be availble shortly in the above area. For a little of your time each morning you can have a regular income. Profits ranging from $55 to $110 depending on route size. Routes are delivered in the early morning which leaves the remainder of the day free for other activites.
For further information contact Mr. Fox — 383-4111 Colonist Circulation Dept.

TELLERS
Westcoast Savings has opportunities for tellers. Successful candidates will have banking or related experience, be outgoing, and enjoy working with people. Full orientation will be provided. The salary, benefit package and working environment are excellent.
Applications to:
Mrs. T. Harman
No. 202, 1234 Esquimalt Rd.
Victoria, B.C.
V9A 3N8
388-6166
WESTCOAST SAVINGS CREDIT UNION

WIG STYLISTS
We now have one full time and one part time position available. Salary plus commission. Preference will be given to applicants with hair or wig styling experience. Telephone 382-7141, local 333.

EATON'S
CAREER OPPORTUNITY
Our real estate department has an opening for a person to manage holding properties (land, rentals, etc.), purchase and develop properties with or without assistance. Applicants must have good academic and institutional standards and experience in real estate field related to the above. Salary plus bonus plan. Your replies will be treated confidentially. Please send replies and resume to Victoria Press, Box 308.

EXPERIENCED HAIRDRESSER required for growing Oak Bay salon. Full-time Tuesday to Saturday, to include Thursday and Friday evening. 60 per cent commission. Enjoyable working conditions. 598-4913, days, 598-8777, evenings.

ASSISTANT CARETAKER REquired for apartment complex in Gold River. Position requires previous expereince in painting, repairs, and maintenance. Salary to commensurate with experience. Phone 112286-1181 collect.

COUPLE REQUIRED TO MANage apartment complex in Gold River. Position requires previous experience in all phases of caretaking and maintenance. Salary to commensurate with experience. Phone 112-286-1181 collect.

EXPERIENCED COOK WANTED
Apply in person at the
BRENTWOOD INN
Before noon. Central Saanich.

RESIDENT CARETAKER FOR 35-suite apartment building required. Very clean, quiet adult block. Conscientious couple only. Send resume to Victoria Press, Box 83.

LADIES' WEAR
Leading fashion stroe needs experienced, mature, sales person. Part time to start. Victroia Press Box 297.

PART TIME EXPERIENCED pantry girl for Sunday and Mondays. Apply in person only to Chef, 910 Government Street, 388-7333.

KIND BABYSITTER WANTED, early mornings and possibly weekends, must live in Marigold-Burnside area, phone after 5 p.m. 479-0570.

WANTED: CARING HOME FOR boy, 5, and girl, 7. Summer weekdays 8 to 5 and-or after school beginning September. Moss-Carnsew area. 382-2059 evenings.

EXPERIENCED MATURE, FAST waitress-waiter for full-time immediately, must be flexible. Apply in person, FatCat Restaurant, 622 Yates St.

FRONT DESK HELP, INCLUDES live-in manager's suite, prefer older couple with experience. Apply from 9-12, Oxford Castle Inn, 133 Gorge Road East.

Experienced Chef
Wanted — top wages for right person. Phone for appointment, Mike Keepence, 652-2413.

HAIRSTYLIST WANTED FOR busy shop in Sidney. Good clientele, full time. For appointment phone 656-2233, after 6, 656-2960.

DINING ROOM HELP FOR night shift only. Apply in person after 4:30 at the Peacock Restaurant, Sidney.

ADVERTISING SALESMAN FOR weekly newspaper. B.C. and Y.-C.C.N.A. Resume to Victoria Press, Box 296.

UNION BUSINESS AGENT-ORganizer for Victoria area. State experience and salary expected to Victoria Press Box 310.

NIGHT HAWK
Earn extra money, using your car, from $99 a week, based on number of calls. 385-4461.

DESK CLERK REQUIRED FOR downtown motel, experience preferred but not essential. 386-2812.

BABYSITTER, MCKENZIE MALL area or Braefoot School area. Part time. 721-3853.

PERSON TO DO PART TIME SEcurity work up-island in exchange for accommodation. 598-3975.

MATURE EXPERIENCED PERson for rest home work; could live in. 598-3212.

CITY CENTRE
Reduced rent for assistance in maintaining apts. 598-4052.

21 HELP WANTED GENERAL

JASON'S CHILD
(OUR PLACE)
Half our staff is off to open our newest outlet. We require energetic staff with customer concern being their major priority. Apply in person 1441 Douglas St. 4 - 5 p.m.

SOUS CHEF
Required immediately for mid-Vancouver Island hotel. Minimum 5 years' experience. Knowledgeable in all aspects of kitchen operations. Ability to run night shift essential. Phone Haida Inn, care of Chef, 112-287-7402.

JUNIOR ROUTE SALES
2 persons to begin immediately, in Junior Route Sales Department, no experience necessary but must like meeting the public. $150 per week to start, apply Guy Maxwell, 10-12 a.m. only. Coachman Inn, no phone calls.

POSITION OFFERED
For experienced manager with good references, (man and wife operation). For a 40-suite, 2-year-old rental apartment in Campbell River area. Please apply to Victoria Press, Box 305.

BUILDING MANAGERS — Mature couples who want to supplement their income. Require 2 couples, one for a 15-unit block and one for 20 units bldg. Salary is $306 and $342 per month. Please call 388-4243.

WANTED — RELIABLLE MIDdle-aged person to cook and clean for elderly couple in apartment. State references and wages, required in writing. Suite 101-2565 Beach Dr.

1ST BAR STEWARD, EX-SERvice preferred. Reply giving resume and references, by June 30, to Secretary, Branch 169, Royal Canadian Legion, 4680 Victoria Quay, Port Alberni, V9Y 6G5.

WANTED: MIDDLE-AGED COUple for part or full-time work on mixed farm, year round, Victoria area. A good house supplied. Victoria Press Box 315.

WANTED FULL-TIME FRONT-end help, shift from 4 till 10, 5 days a week. Apply 225 Menzies St.

BABYSITTER NEEDED, AFTERnoons through evenings, Monday to Thursday, Saturday days. 382-9678 anytime.

EXPERIENCED DESK CLERK and audit personnel required, new downtown hotel. Reply to secretary, P.O. Box 1145, Victoria.

HOUSEKEEPER WANTED, COLwood area. Phone evenings, 478-2066.

RESPONSIBLE GIRL TO DO OCcasional evening babysitting. Close to Jubilee Hospital, 595-0318.

22 OFFICE HELP

ADVERTISEMENTS IN THIS CLASSIFICATION THE MUST COMPLY WITH BRITISH COLUMBIA HUMAN RIGHTS ACT

CLERK-TYPIST I
for the
CITY OF VICTORIA
Salary — $810-$880 per month

Applications are invited for the position of Clerk-Typist I in the City of Victoria. Applicants must be competent typists (minimum 40 w.p.m., be capable of maintaining accurate records and filing systems and should have high school graduation or equivalent educational standing with at least one year general office experience.

Applications will be received in writing stating age, qualifications, experience and phone number, or on forms provided in the Personnel Office, by the Personnel Director, City Hall, not later than noon on Wednesday, June 21, 1978.

SENIOR BOOKKEEPER
Unique career-oriented position exists for a senior bookkeeper. Duties include books to trial balance, payroll, bank reconciliations and preparing financial statements.

This is a key position for an individual able to assume full responsibility for the complete accounting functions of this organization.

Beautiful surroundings — excellent benefits — dental, medical, etc. Own transportation. (Bondable.) Salary negotiable.

PRIME PERSONNEL
320 — 1070 Douglas St.
385-7012

The Oak Bay Recreation Centre invites applications for a challenging and exciting part-time receptionist typist position for the summer monhs. This position requires an outgoing enthusiastic person who enjoys working with people. Typing 60 wpm is essential, a flare for art and the ability to do brochure layouts would be a definite asset. A flexible schedule including evening and weekend hours should be expected. Please submit resume by Friday June 23rd, 1978 to Mr. D. (Dunc) Russell. Superintendent Oak Bay Parsk and Recreation, Oak Bay Recreation Centre, 1975 Bee St., Victoria, B.C. V8R 5B6.

WORD PROCESSING
Victoria's fastest growing real estate office requires experienced operator for MICOM 2000. If you are fully experienced with MICOM or equivalent computerized systems, we would like to talk to you. Call Eric Saffer 388-7557 (24 hours). Capital City Realty Ltd.

EXPERIENCED BOOKKEEPER required for property management division of established Victoria Real Estate Company, applicants must be thoroughly familiar with use of Subsidiary ledgers and preferably be familiar with 1-write accounting systems. Pleasant working conditions in modern down town offices. Reply in confidence to Victoria Press Box 326.

NATIONAL SECURITY FIRM REquires services of a teletype operator. Experienced preferred. Hours of work 6:30 a.m. to 2:30 p.m. Salary commensurate with experience. For appointment please call 388-5411.

LEGAL SECRETARIES
William Hitch requires conveyancing secretary with possibly some company and estate knowledge; and litigation secretary with experience in matrimonial law. Salary negotiable. 386-1417.

TELLER REQUIERD
Permanent full-time position. Must be able to type, some bookkeeping or accounting preferred. Apply National Trust Company, 1280 Douglas St. Attention: Mrs. P. M. Evans, 388-5451.

JUNIOR LEGAL SECRETARY required for pleasant downtown office. Must have experience in a lawyer's office or have completed legal secretarial course. $650-750 depending on experience. 386-9021.

WANTED: TYPISTS, RECEPtionists, bookkeepers, mag II, micom, and keypunch operators. Register now for temporary assignments. 386-6754.

LEGAL SECRETARY REQUIRED for small Saanich law office. Experienced preferred. Reply in confidence to P.O. Box 4005, Station A, for appointment.

SECRETARY-TYPIST REQUIRED for local private club. Please reply in writing stating qualifications to Victoria Press Box 284.

PART TIME ACCOUNTANT
For small business, must be top noach. References. Victoria Press Box 205.

LEGAL SECRETARY WITH GENeral experience required for Colwood office. Salary negotiable. 478-8371.

CHARTERED ACCOUNTANT'S office requires experienced typist receptionist for part-time work. Please apply Victoria Press Box 329.

PART-TIME SECRETARIAL JOB, ideal for semi-retired, 592-9516.

22 OFFICE HELP

SUPERVISOR
CENTRAL SERVICES
Location:
Head Office Victoria
Through the direct supervision and assigning of work loads of six clerical staff, provides for and maintains stationary, receptionist, mail, reproduction, and overload stenographic services to HEAD OFFICE. Consults and advises on satellite records management systems and secretarial standards. Is also responsible for the provision of all word processing services (including IBM System 6) for HEAD OFFICE. Qualifications: Minimum grade 12, supplemented by formal business-secretarial training. Formal training in library sciences and word processing equipment is highly desirable. Past supervisory experience in a similar office environment is essential. Salary: In excess of $1,200 per month. Respond in confidence to Mr. W. A. White, Manpower Planning and Development Coordinator, British Columbia Building Corp., 400-910 Government, V8W 2T4.

BOOKKEEPER REQUIRED FOR medium-sized real estate office handling sales, property management and insurance. Duties will require knowledge of trust responsibilities, banking requirements as well as other bookkeeping duties such as synoptic journal and general ledger. Some knowledge of computed data processing would be an asset. Position also requires typing and a minimum of related general office routine. This is an appointment of responsibility with a growing and progressive company and we are seeking a better than average bookkeeper. Salary commensurate with experience. Starting date could be immediate. Reply in own handwriting to Victoria Press Box 179.

Advertising
MANAGER
Victoria's fastest growing real estate office requires a person to take charge of their advertising dept. Applicant must have experience in this field and be able to write good copy. Call Eric Saffer 388-7557 (24 hours). Capital City Realty Ltd.

CANADIAN IMPERIAL BANK OF Commerce requires senior secretary to commence duties on July 1st, 1978. Qualifications include a good ability in shorthand, dictaphone, typing and related secretarial skills. Applicants must be of a mature character and possess at least 10-15 years business experience; salary is commensurate with experience. Qualified applicants apply to Mr. F. W. Kell at 385-9711.

LEGAL
Top dollars for top notch Secretary, conversant with all phases of conveyancing. Minimum 5 years experience.

Excellent advancement opportunity and company benefits. All replies confidential. Salary $1300 plus.

PRIME PERSONNEL
320-1070 Douglas
385-7012

EXPERIENCED REAL ESTATE secretary required. Minimum 2 years and must have knowledge of real estate transactions, trust accounts, commission breakdowns, sound knowledge of mathematics. Typing speed 50-60 wpm. Shorthand or speed writing a definite asset. If you have real estate secretarial experience, please call for interview: R. L. MacDonald — 386-2111 MONTREAL TRUST COMPANY.

SECRETARY
$800 to $1,000
Victoria's fastest growing real estate office requires top notch secretary for their expansion to "Capital House". If you have excellent skills and desire a challenge call Eric Saffer 388-7557. Capital City Realty Ltd.

CASHIER
Person required to work as cashier in retail store, will also be responsible for some receptionist work and correspondence. Person must be neat, and enjoy dealing with public. Also, requires good typing skills. Reply to Standard Furniture Co. 737 Yates, Victoria, B.C. V8W 1L7. Attn: Mr. Devuyst.

WHOLESALE FIRM REQUIRES full time thoroughly experienced bookkeeper. Duties will include accounts receivable and payable, payroll, record keeping, typing and all relative duties. Applicants must be able to work without supervision. Please reply in own handwriting, to PO Box 745 Victoria, stating experience and qualifications.

STOCK CONTROL
Individual required to work in stock control department of large retail store. Previous stock control experience preferred. Good typing skills required. Reply to Standard Furniture Co. 737 Yates, Victoria, B.C. V8W 1L7. Atten: Mr. Devuyst.

ONE PERSON OFFICE
Attractive position for mature individual who likes to work with own initiative, pleasant telephone manner, some reception, bookkeeping, and typing. Previous 3-4 years office experience essential. Prime Personnel, 385-7012.

SECRETARY FOR SALES DEpartment of new car dealership. Must have typing, office machines, and telephone experience. Include details of previous employment, education and references. Victoria Press, Box 306.

MEDICAL OFFICE ASSISTANT required, medical typing and experience essential. Victoria Press Box 324.

23 SKILLED TRADES

ADVERTISEMENTS IN THIS CLASSIFICATION MUST COMPLY WITH THE BRITISH COLUMBIA HUMAN RIGHTS ACT

TECHNICIAN GR. III
Dept. of Medical Imaging
Vacancy presently exists for a qualified technician with a minimum of 3 years experience as a Technician I in a large Medical Imaging Dept. Previous experience in advanced areas such as: Tomography, Neuro-radiology, Angiography, C. T. scanning, etc., required. Supervisory experience preferred, co-ordination and direction of more than one specialized room preferred. Graduation from a recognized and credited school of radiological technology and registration in good standing with the C.S.R.T. B.C. Div. required. Salary $1286.75 per month-$1544.25 per month. Plus attractive fringe benefit package. Apply to Personnel Office, Victoria General Hospital, 841 Fairfield Rd., Victoria, V8V 3B6.

SUPERVISOR REQUIRED FOR A 141 bed acute hospital, B.C. registration and experience demonstrating leadership ability necessary. Minimum training C.H.A. C.N.A. Unit Administration Course, or willingness to complete.
Apply:
Director of Nursing
Cowichan District Hospital
Gibbins Road
Duncan, B.C.
V9L 1E5.

Cowichan Golf and Country Club has an opening for an assistant Greenskeeper. Previous experience desired. Must be prepared to work weekends. Salary commensurate with experience. Written letters of application with references should application with references should be mailed to Box 38, Duncan, B.C. V9L 3X1. Telephone applications will not be accepted.

2 JOURNEYMAN MACHINISTS to work afternoon-day swing shift, union rate and benefits. Write E. and M. Machine Works, Post Office Box 566, Duncan, B.C. or phone 746-5181 ask for Blake.

REQUIRED IMMEDIATELY RN or graduate nurses for Tahsis Hospital, Situated on West Coast Vancouver Island. Apply Box 399 or phone 112-934-6322.

LARGE DEALERSHIP REquires control tower operator. 384-8174, Barry Duits.

Classified — Victoria's Largest Proven Market Place — Where Your Articles Sell Fastest! Cost Less to Sell — 386-2121

23 SKILLED TRADES

JOURNEYMAN MECHANIC II
for the
PUBLIC WORKS DEPARTMENT
CITY OF VICTORIA

Rate—$7.95 per hour, plus 5c per hour for certificate of proficiency.

To perform skilled mechanical work at the journeyman level in the overhaul, repair and maintenance of automotive and related power equipment. Must be experienced with heavy duty equipment and in automotive electrical work. This position is at the Victoria Fire Department.

Applications in writing stating age, experience, qualifications and telephone number, or on forms provided in the Personnel Office will be received by the Personnel Director, City Hall, not late rthan 9 a.m. Thursday, June 22, 1978.

CABINET MAKER NEEDED BY local cabinet shop. Wages paid according to qualifications. Phone 478-1144, 8 to 5.

QUALIFIED FINISHING CARpenter, capable of working on his own. Call between 7 p.m. and 9 p.m. only, 478-7134.

MECHANIC WANTED, GOOD benefits and good shop, job in Vancouver area, experienced only, Victoria Press Box 325.

EXPERIENCED CAR PAINTER wanted. Apply Belmont Collision, 892 Goldstream Ave.

24 SALES PERSONS and AGENTS

ADVERTISEMENTS IN THIS CLASSIFICATION MUST COMPLY WITH THE BRITISH COLUMBIA HUMAN RIGHTS ACT

THE PERMANENT
3647 Shelbourne
477-0141

LICENCED SALES PEOPLE

CHECK THE ADVANTAGES OF WORKING FOR THE PERMANENT
CALL
LARRY BROOKS
477-0141

REAL ESTATE LICENCEES ALL YOU CAN EXPECT

Is really a fair "kick at the cat". right now just about everyone is offering all kinds of deals and benefits. The truth of our business is that the rewards go to those who put in the efforts. Neither TV or franchise or any other gimmick can give you anything you cannot give yourself and all these props have to be paid for out of your pocket. We are an independent company 100 per cent locally owned with across Canada referrals. We offer good training and back up when you need it. We are looking for producers and offer a sliding scale commission. If you would like to know more about us ask any of our staff or call JACK MEARS at 598-3321.
JACK MEARS
OAK BAY REALTY LTD.

FULL TIME
DRAPERY SALES PERSON

Written applications are now being accepted for a full time commission sales position in our drapery departmet. Sales experience essential, Preference will be given to appliacants with drapery and home furnishings experience. Write to:

EATON'S
MRS. M. ROBINSON
5th FLOOR, PERSONNEL
1150 DOUGLAS, V8W 2C8

EMPLOYMENT OPPORTUNITY
Licenced Real Estate Sales Representatives for Parksville, B.C. for expanding Real Estate and Insurance Firm.
Benefits include:
- Medical Plan
- Dental Plan
- Extended Health Benefits
- Group Life Insurance
- Sick Benefit

Suppy employment history and personal resume.

Apply:
Arrowsmith Realty Ltd.
Box 544,
Port Alberni B.C.
V9Y 7M9

A. E. LePAGE
WESTERN LTD. REALTOR

"The name friends recommend to friends"

Experienced real estate licensee required now to assist in handling our inquiries for Commercial and Investment real estate. Call 386-6331 for appointment.

REALTORS

Considering a change?
Then contact:
Jack Boorman at our convenient Oak Bay office or Richard McKenzie, at our central downtonw office. For a confidential interview phone or call into one of our offices at either 2045 Cadboro Bay Rd. (across from Saunders & Hitchman) 595-1536 or 612 Fort St., (near Eatons) 386-7521
BOORMAN INVESTMENT CO. LTD.

REALTORS

Working out of a small office can be more rewarding if you are a self-starter. (Larger share of your commissions, more independence, to name a few). Modern office, lots of free parking. For a confidential interview call Hans Hegen. Off: 595-2131 Res: 477-3227. H. Hegen Realty Ltd. 3142 Cedar Hill Rd.

CASTLE PROPERTIES

requires two or three active licensed salespeople. Full slate of fringe benefits. Excellent Split. Call FREDDY STARKE for confidential interview. 386-6164 or 479-3866.

OPENINGS FOR 2 REAL ESTATE SALESPERSONS

80—20 commission split, 2 condominium projects require sales personnel. 385-2458.
Byron Price & Associates Ltd.

WE NEED TWO FULL TIME sales people. A unique opportunity to join a company with virtually no competition. We offer an international known product, high commission and an abundance of leads and a very unique training program. See Jim Anderson, NIAGARA, 1822 Government St.

SALES
A leading Canadian life insurance company requires a representative for the Victoria area. Initial salary range $1200-$1500 monthly for two years — with bonus incentives. Excellent training. Write in confidence to Victoria Press Box 81.

FULL AND PART-TIME EXPERIenced mature persons wanted immediately for women's specialty clothing store. Minimum 2 years experience. Salary negotiable, commensurate with experience. Send complete resume to Victoria Press Box 327.

MATT FISHER LEATHERS
Has openings for part-time sales person. Only those with experience in selling clothing need apply. Phone for an appointment 592-6090, 8:30-10:30 a.m.

COMMISSION SALESPERSON TO work in Port Alberni, Qualicum Beach, Parksville, Tofino and Ucluelet. Part-time and full-time. Phone collect 112-723-9333.

$800-$1000 PER MONTH TO train with the largest Canadian life insurance company. Call 382-3145.

24 SALES PERSONS and AGENTS

BBTV
Block Bros.

Real Estate Career Training Produces Success

Block Bros. will train you in sound proven methods enabling you to quickly reach your desired level of success in prestige selling. A few samples are: The NEW "XEROX" in-depth "Professional Selling Skills" technique, the NEW "In-House" VIDEO T.V. Training program. Successful, prestigious sales people aren't born, they are created through planned training. Call today. Interviews by appointment only.

Colwood: 478-5561 — R. Kershaw
Blanshard: 386-3231
Don Anderson Bruce Copp
Shelbourne: 477-1841
Al Lee Bob Cullum

BLOCK BROS. REALTY LTD.

THIS IS A SALES POSITION
We are anxious to hear from you if you are searching for a permanent position with an excellent career potential.

WE CAN PROVIDE:
—Salary during training period, then salary plus bonus, commission and incentive plans. Income potential $20,000 to $35,000 after training period.
—Company benefits, including group life, disability, pension, etc.
—Complete company-paid training programme including travel (company-paid) to our Canadian Head Office and Home Office in U.S.A.
—Career opportunity requiring ability to work with little supervision.

IF YOU CAN PROVIDE:
—A desire to learn and secceed in a prestigious occupation with a long-established, growing organization;
—Successful sales (or erlated) experience with reasonably stable background;
—A good educational background;
—Be acceptably aggressive.

If you may be prepared to undertake a training programme of from 6 to 12 months, which will involve an adventure in travel, and training which will prepare you for a permanent career, I would like to hear from you
Please forward resume to:
Mr. R. A. Muster
204, 204 Blue
204 Blue Mountain St.
Coquitlam, B.C., V3K 4H1.
An interview will be arranged.

LICENCEES
REQUIRED FOR NEW OAK BAY OFFICE

SEASPRAY PROPERTIES LTD. are continuing their expansion program to the OAK BAY area. We are an active office in RESIDENTIAL AND COMMERCIAL sales with an active and successful sales team. Bonus production earnings. Medical and dental coverage. Investigate the desirability of working with SEASPRAY PROPERTIES LTD.

ALSO EXPANDING AT OUR QUADRA ST. OFICE

call:
DON TREGEAR.
386-3124 or res. 477-4691
Seaspray Properties Ltd.

SALES CAREER
A large International Company requires two salespersons for the Victoria office. These people will receive comprehensive on the job training, private office, secretarial assistance and salary up to $1,500 per month.
The individuals we are looking for will ideally have, some formal education, a past business or sales background, desire to earn an above average income through hard work, and good work habits. Should these positions be of interest to you please send brief resume to P.O. Box 4246, Station A, Victoria, B.C., V8X 3X8 to arrange for an interview.

WESTERN HOME GUARD PATROL (VICTORIA) LTD.
REQUIRES
3 full-time security consultants. Company offers excellent remuneration and benefits to the right people. Experienced canvassers preferred, but we are willing to train. Car essential. For appointment only, call Mr. Spittle (9 a.m.-12 p.m.).
383-4131

SUCCESSFUL?
Island Security Patrol Ltd. needs one full time security consultant. Leads are supplied. We offer a proven product an dtraining program, plus company benefits. Send resume to 203-493 Burnside Rd. East. Attn: Mr. Neuman.

CANADA'S CARPET SPECIALists has an immediate opening for an experienced Carpet, Drapery or Furniture Sales Person. A great future for someone who is willing to work. Appointment for interview phone Mrs. Whitesell at Jordon's Rugs 385-6746.

FILTER QUEEN
Sales representatives needed, pay by dem. or commission, full training and appointments supplied, all you need is a car, 385-4461.

25 TEACHERS

ADVERTISEMENTS IN THIS CLASSIFICATION MUST COMPLY WITH THE BRITISH COLUMBIA HUMAN RIGHTS ACT

S.D. NO. 65
(COWICHAN)
Required for September 1, 1978

½ TIME FRENCH INSTRUCTOR

for Mt. Prevost Junior Secondary School. Located just North of Duncan, this school enrolls about 560 students in grades 8-10.
Only qualified and certificated teachers need apply. Closing date for applications, Friday, June 23, 1978.
Send applications to:
District Superintendent of Schools
2557 Beverley Street,
Duncan, B.C. V9L 2X3

SCHOOL DISTRICT No. 56
NECHAKO
PRINCIPAL REQUIRED
A Principal is required for the For Fraser Elementary School. The school enrolls 150 pupils in Kindergarten to grade 7. About 30% relief time is provided to allow the principal to carry out his administrative and supervisory duties.

Applicants should phone the undersigned as soon as possible: District Superintendent of Schools, P.O. Box 680 Vander Hoof B.C., V0J 3A0. Telephone number: 567-2284.

SCHOOL DISTRICT No. 23
(CENTRAL OKANAGAN)
Teacher wanted for a senior counselling position. Applicants must also be able to teach math and physical education and be the holder of a valid B.C. teaching certificate.
Interested teachers apply to:
District Superintendent
of Schools
School District No. 23
(Central Okanagan)
599 Harvey Avenue
Kelowna, B.C.
V1Y 6C8

25 TEACHERS

GREATER VICTORIA SCHOOL DISTRICT

Applications are invited from qualified persons for the following position.

CURRICULUM CONSULTANT
(FRENCH) K-12
(Basic, Partial Immersion and Total Immersion)

This is a two-year appointment in first instance with duties to commence September 1st., 1978. The successful candidate will work under the direction of the French Co-ordinator.

QUALIFICATIONS:
—B.C. Professional Teaching Certificate
—Preference to persons holding a graduate degree
—Broad background of experience in teaching French, preferably including immersion experience.
—Ability to engage in curriculum development and conduct in service training at elementary and secondary levels.
—Ability to work on own initiative
—Fluency in both French and English.

RESPONSIBILITIES:
As assigned by the French Co-ordinator, including:
—Assisting in administration and co-ordination of programs
—Development of curricula for Basic and Immersion French programs at all levels.
—Integration and articulation of programs K-12
—Provison of in-service training for teachers in French language improvement, instructional techniques ,and evaluation
—Acting as a resource person to teachers and principals
—Working with the Board's Elementary French Programs Steering Committee.

APPLICATONS:
to be submitted to the Administration Department, Greater Victoria School District, Box 700, Victoria, B.C., V8W 2R1, BEFORE JUNE 21, 1978, QUOTING COMPETITION NO. 19-78.

GREATER VICTORIA SCHOOL DISTRICT

Vacancies are expected in the following Special Education teaching poisitions for September 1, 1978.

1. ADOLESCENT REHABILITATION PROGRAM
—COMP. NO. 23-78
A background of experience in counselling and teaching children with learning and behavior problems is essential. The successful applicant must be able to work effectively with other professionals in a team approach to rehabilitation.

2. LEARNING ASSISTANCE TEACHER—ELEMENTARY AND SECONDAY LEVELS
—COMP. NO. 24-78.
Applicants should have a background of training and experience in working with learning disabled students. Training in the use of the more common diagnostic assessment instruments is essential. Some knowledge and-or experience in setting up a learning assistance program would be an asset.

3. SPECIAL EDUCATION TEACHERS—ELEMENTARY AND SECONDARY
—COMP. NO. 25-78
Applicants should have training and experience in working with learning disabled and intellectually slow children.

Applications are to be submitted to the Instruction-Administration Department, 3128 Foul Bay Rd., Victoria,B.C.,V8W 2R1, on ON OR BEFORE JUNE 19, 1978 QUOTING THE APPROPRIATE COMPETITION NO.

SCHOOL DIST. 72 CAMPBELL RIVER

PRINCIPAL
Required Immediately
CAMPBELL RIVER
SR. SEC.

Between 1978-1980 the school will enroll grades 8-12 with a total enrollment of 900 and a staff of 51. A new secondary school is under construction for grades 8-9-10. In 1980 the school will again enroll 700 students in grades 11 and 12.

Preference will be given to applicants with secondary school administrative experience. The administrative allowance is approximately $9,800 per annum.

Previous applicants if available should telephone immediately. New applications will be considered until Wednesday, June 21st, 1978.

Please forward application to:
David E. A. Eldred
District Superintendent of Schools
School Dist. No. 72 Campbell River
425 Pinecrest Rd.
Campbell River, B.C.
V9W 3N9

SCHOOL DISTRICT NO. 62
(SOOKE)

School District No. 62 (Sooke) requires a teacher for the special education program at Edward Milne Secondary School:

—Training and-or experience in special education and learning assistance programs.
—To teach some special education classes and remedial English classes.
—To help organize and operate a learning assistance centre for secondary students.

Interested applicants are requested to submit an application together with supporting documents by June 15, 1978, to the undersigned:
Mr. W. B. Johnston
District Supedintendent
of Schools
School District No. 62 (Sooke)
2227 Sooke Rd.,
Victoria, B.C.
V9B 1W9.

S.D. No. 65
(COWICHAN)
Required for Sept. 1, 1978

TEACHER
INDIAN ALTERNATE PROGRAM

Applications are invited from qualified teachers who are eligible for or hold a valid B.C. teaching certificate and who have had experience teaching native children. The major emphasis of the program is to prepare students to cope with a regular school program at the Junior Secondary level.
Send applications to:
District Superintendent of Schools
2557 Beverly St., Duncan, B.C.
V9L 2X3

SPECIAL EDUCATION
School District 85
VANCOUVER ISLAND NORTH

Applications are invited for 3 learning assistant positions. Only those applicants with a B.C. teaching certificate, training and-or experience as an L.A. will be considered. Two of the positions are in kindergarten to grade 10 schools, and the third is in a jr.-sr. sec. school.
Please send information (including phone no.) on experience, training and references, to:
District Superintendent of Schools, Box 90, Port Hardy, B.C. V0N 2P0.
Applications close June 23.

The Yorkton Public School Board No. 159 invites applications for the position of Band Director and Coordinator. 450 students enrolled for 1978-79. Knowledge of Jazz advantageous. Applicant should be able to obtain a Professional Certificate in Saskatchewan. Send applications as soon as possible to:

M.C. Knoll
Superintendent of Schools
School Admin. Bldg.
Darlington St. and Myrtle Ave.,
YORKTON, Sask.
S3N 0E4.

25 TEACHERS

ASSISTANT PRE-SCHOOL teacher in daycare centre per Sept. 1st. Hours 11:30 a.m. till 5:30 p.m. Only persons who have a letter of permission from the licencing board will be considered. Send resume to Victoria Press Box 215.

26 PART TIME or TEMPORARY HELP

ADVERTISEMENTS IN THIS CLASSIFICATION MUST COMPLY WITH THE BRITISH COLUMBIA HUMAN RIGHTS ACT

TELLER
Permanent part-time opportunity for experienced teller. Regular schedule of days and hours of work will be established. Please forward your resume to David H. Baird, Victoria Public Savings Credit Union, 710 Broughton St.

DIET CENTRE REQUIRES MAture female who is capable and caring with background in working with people to train as a counsellor. Must be at least 15-25 pounds overweight and willing and able to complete Diet Center Program. Call 388-4303 or 383-2301 for appointment.

EXPERIENCED PART-TIME janitoress — or, must be bondable, able to work evenings with minimum supervision, have own transporation to downtown Victoria area. Send resume to 825 Broughton St. or phone 385-5123.

NEED ELDERLY WOMAN FOR babysitting Monday to Friday 9:30 a.m. to 2:30 p.m. in Gordon Head area, non-smoker, 388-6663 or evenings 477-5728.

RECEPTIONIST, LAB ASSISTANT and bookeeping for Denturist office. 3 days per week. Reply to Victoria Press Box 275.

EXPERIENCED PART-TIME teller required. Apply Bank of Commerce, Yates and Government.

PART-TIME DENTAL ASSISTANT required, reply to Victoria Press, Box 278.

RESPONSIBLE BABYSITTER for girls, ages 2 and 3. 721-3878 (Victoria).

28 EMPLOYMENT SERVICES

ADVERTISEMENTS IN THIS CLASSIFICATION MUST COMPLY WITH THE BRITISH COLUMBIA HUMAN RIGHTS ACT

FOR YOUR EMPLOYMENT NEEDS
Drake Personnel
Call 385-3425

30 SITUATIONS WANTED

COULD I BE OF USE TO YOUR Company? Seeking sales position. Background includes 5 years management; 8 years salesman, telecoms, industrial, marketing, office equipment anr furniture sales. Please reply after 6 p.m. to 385-3770.

RESPECTABLE, NON-SMOKING, non-drinking middle aged lady requires position as homemaker companion in a friendly home. Willing to accept full responsibility of home. Can relocate or travel. Victoria Press, Box 280.

GARDENING, PAINTING, DEcorating. Certification qualifications. Pensioners reduced rates. 30 years' experience. 592-7105 before 10 a.m., after 5.

R.N. WITH ONE PRE-SCHOOLER will babysit my home, close to Fairburn School $6.00 daily or $120 monthly. Prefer 8-5 p.m., Mon.-Fri. Odd hours negotiable. 477-0995.

LEAD VOCALIST URGENTLY required by very busy MOR weekend band. Ability to play guitar an asset. Experience preferred. 478-3140 after 4 p.m.

NURSE-PRACTITIONER WANTing work with Doctor in clinic. Experienced in federal and provincial clinics. 477-4681.

TRY THE OLD CANADIAN, HANdyman, cleanups, cartage from $6. House, garden maintenance, complete tree service. 592-0129, 598-2636.

NURSES AID WITH ONE CHILD, on 1½ acre playground, lunches, 4 years experience child care, pick up. 384-1703.

DAYCARE MY HOME, ALSO teenage babysitters available evenings and part-time. Woolco area. 386-7490.

BOOKKEEPING UP TO TRIAL Balance and Payrolls either in your office or in my home 386-3687.

WOMAN WANTS WORK CLEANing morning or evenings. References, phone 385-5817.

YOUNG MAN, 25, UNEMployed, will do home repairs, painting, etc. 386-3047.

CARPENTER, RENOVATIONS, additions, decks, fences and painting, $7 per hour. 383-1484, 479-6005.

YOUNG MAN IN 20's NEEDS work, urgently. Call 388-5472, Kevin.

ODD JOBS — PAINTING — small home repairs — reasonable rates. Charlie, 478-3676.

CARPENTRY WORK, INTERIOR, exterior painting, paper hanging. Fair prices. 652-1614 evenings.

FURNITURE FINISHING AND touchup, 30 years experience. 592-7105 before 10, and after 5.

CLEANING LADY BY THE hour, mature and reliable, 386-5310 after 4 p.m.

RENT A KID
For odd lobs, 387-5506, weekdays, 1-5 p.m.

EXPERIENCED COUPLE WILL housesit. Available July-August. Good references. 652-4375.

DAY CARE, YOUR HOME OR mine. Call 478-0797.

EXPERIENCED PAINTER needs work. 592-0393.

32 TRADE SCHOOLS

SPROTT-SHAW College of Business
Effective, economical training for the job skills you need.
Secretarial
Clerical
Accounting
1012 Douglas Street 384-8121

33 BANDS, MUSICIANS and ORCHESTRAS

FEMALE VOCALIST REQUIRES male vocalist and guitarist for duet team willing to travel mainland-Island. Further info. Cindy, anytime, 383-0697.

34 PRE-RECORDED MUSIC

CANDU
ENTERTAINMENT SERVICES
384-9521

PAN MUSICAN LTD.
we've got the Personal Touch, 477-6200.

MURRAY'S MUSIC, PROFESsional sound with reasonable rates for all occasions. 479-3470.

HUD SOUND LTD.
721-3431

THE MUSIC MAN
479-8043, 477-3752.

ROADRUNNERS CANNED MUSIC for all occasions, 652-1209.

DENNY'S CANNED MUSIC CO.
Established 1964, 656-3585

VARIETY MUSIC FOR ANY OCcasion and every taste. 474-1433.

LLOYDS MUSIC FOR YOUNG and old. 656-5614.

WAYNE'S MUSIC
479-4835

36 BUSINESS SERVICES and DIRECTORY

Accounting Service

BOOKKEEPING / OFFICE MANagement, part-time, for small businesses, your place or mine. Accurate, reliable, references. 382-8307.

Appliance Repairs

ANDERSON'S APPLIANCE REpairs. Washers, dryers, dishwashers, and garburators. (Also commercial). Reasonable rates 479-5355, 24 hour service.

DILLON'S APPLIANCE SERvice, 24 hour service. No job too small or too big, 474-2490.

36 BUSINESS SERVICES and DIRECTORY

Appliance Repairs

JAMES BAY APPLIANCE FOR heavy duty repairs. 383-4762.

Appraisals

REAL ESTATE APPRAISALS for taxation — Estates — Expropriation — Sale. K.M. Porter, F.R.I.(B.C.). 384-8075 pager 307. Knowles Realty Ltd. 384-8101.

SEASPRAY PROPERTIES LTD.
REAL ESTATE APPRAISALS.
1911 Quadra St. 386-3124

P. G. JACKSON LTD.
Real Estate Appraisals
535-1070 Douglas 388-9102

Auto Glass

BOSSOM GLASS CO. LTD.
382-3031 or 382-0222
"OUR PRICES ARE LOWER"

Bricklayers

BRICKLAYING, STONEWORK, concrete foundations, chmney repairs, Amar's. 384-4683.

SCANDINAVIAN QUALITY MAsonry, bricks, blocks, tiles, slate, fireplaces, repairs. Erik, 383-4025.

MCNAMARA MASONRY. BRICK, blocks and fireplaces. 656-5091.

Bulldozers

D7 FOR HIRE. AND CLEARing, road construction and general buildozing. Good work, good rates. Owner operator. Phone Dan: 758-6793.

Cabinet Making

PRESTIGIOUS CABINETS!!!
Now at a Reasonable Cost
TOTAL KITCHEN PLANNING
U-DO-A-DOOR 382-3224

KITCHEN CABINETS, bathroom vanities and counter tops. all custom built or refacing the old cabinets with new modern designs with low prices. For free estimates call 479-7245.

VICTOR DESIGNS
Professionally planned kitchens. Blueprints, layouts. 20 years experience in drafting. Appointments, 382-3224.

WE STOCK PRE-FINISHED bathroom vanities and custom build all other types of cabinets. Open Saturday. 652-1808, 652-4111.

Carpenters

TIRED OF PAYING THAT HIGH priced help? Do it yourself At Tools 'n Space. The professional workshop for Amateur Woodworkers. 383-9600. 338 Catherine St. At Esquimalt Rd.

F. J. CONSTRUCTION. ALL sorts of carpenter work, additions, alterations, finishing, framing, etc. Private and commercial. Free estimates. Call Fred, Jorgensen, 642-3075.

HOUSE DOCTOR
He has been pleasing Victorians for three years with his lowest prices. Renovations and additions. Free house calls. 383-4929.

PERMA CONSTRUCTION
"We build on our Reputation"
Alterations — New Construction
FREE ESTIMATES, 384-2323

VERSATILE HOME MAINtainer, carpentry, renovations, cabinets, painting, papering, quality work. Adam, 385-3090.

SUNDECKS, RENOVATIONS, REpairs, rec rooms. Free estimates. Special rate for pensioners. Reasonable. Jim, 388-6998.

ALTERATIONS, ADDITIONS, renovations, sundecks, rec. rooms, finishing, framing, raising houses, adding basements. 384-9565.

REMODELLING, RENOVATIONS, repairs. Free estimates. Phone 477-7382.

ADDITIONS, RENOVATIONS, and sundecks. Free estimates. 479-5097.

SUMMER TIME IS SUNDECK time, get the professional look. Reasonable, phone 386-3053 after 6.

EXPERIENCED FRAMING crew available now. Phone after 4 p.m., 652-3602.

ADDITIONS, RENOVATIONS, sundecks, framing, residential and commercial. Anytime 386-7490.

ADDITIONS ALTERATIONS, REpairs, sundecks, rec rooms, drywall, fences. Reasonable. 478-8894.

LASTING CONSTRUCTION
Guaranteed workmanship, 385-1026.

CARPENTRY, 30 YEARS EXPErience, sundecks, etc. 384-3329.

Carpets and Linoleum

BEAVER HOME CENTRE
1581 Hillside 595-1225

Competitive Pricing
On All
Carpets, Lino, Floor Tile
For Residential and Commercial
— Professional Installation —
"Buy Better at Beaver"

EDGAR and MINER
650 HILLSIDE
388-6206
CARPETS, LINO, FLOOR TILE
Commercial and Residential
EXPERTS
"A PROFESSIONAL APPROACH WITH GUARANTEED SERVICE"

HOURIGAN'S
CARPETS AND LINOS LTD.
FLOOR COVERING SPECIALISTS
715 PANDORA AVE. 386-2401

CARPET LINO AND TILES, SUPplied and installed, carpet installation $1.50 per yard, lino $1.75 per yard. Phone 479-8807.

UNEMPLOYED JOURNEYMAN, carpet-lino layer, excellent quality, cheap, phone after 5 p.m. 384-6818.

CARPETS AND LINO INstalled; reasonable rates; free estimates. Phone 384-1656.

Carpet Cleaning

HAVE YOUR CARPETS AND furniture look their best, when they are steam cleaned to your satisfaction right in front of your eyes. Phone 595-3585.

NEED YOUR CARPET OR DRAperies cleaned? Rely on us. Apogee Carpet Cleaners, 383-3528.

RON'S CARPET CLEANING
9c a square foot. 384-6110.

Cement Contractors

RETAINING WALLS, DRIVEways, sidewalks, patios, basements, etc. Also stonework. Free estimates. 479-7548.

SPECIALIZE IN BASEMENTS, carport, sidewalks, patios. Free estimates. 388-4806.

Chimney Service

DIAMOND CHIMNEY REPAIRS — Chimney's repaired, pointed, capped, flues replaced. 384-0912 477-9216. Wesley.

Cleanup Services

MAUDE'S MAIDS
Quality housecleaning, paniting, etc. Fast, thorough work at reasonable rates. 384-8694 after 5 or 384-7507.

TRY US, REASONABLE RATES, basement cleanup, garbage hauled away, compost heaps. Dependable, 479-8807.

CLEANUPS
Any type hauling, prompt service, reasonable rates, by University Student. 592-6939, 474-2409.

385-8198
4 BROTHERS — ALL AREAS
FREE ESTIMATES — ANYTIME
Cleanups, hauling, manual labour. Small Bobcat service. Dependable.

NO CHARGE AND UP
Two young responsible men have large truck. Basement, attics, composts, etc. Very reasonable. Bob's, 386-2451 anytime

REASONABLE CLEAN-UP. Yards, basements, etc., also hauling, free estimates. 479-5823 656-5671.

CLEANUPS AND HAULING, junk, furniture, composts, garages, yards, basements. Free estimates. Eugene, 383-3528.

CLEANUP MAN AND EMPTY truck looking for work, reasonable. 385-7965.

CLEANUPS, NO CHARGE AND up. Basements, attic, yards, compost, junk haulling. 658-5406.

36 BUSINESS SERVICES and DIRECTORY

Cleanup Services

LAWNS, BASEMENTS, COMposts and small moving jobs, very reasonable, 383-5901.

CLEANUP, BASEMENTS, GARdens, composts, hauling, reasonable, 652-3758, anytime.

CLEAN-UP, GRASSCUTTING. Free estimates. Phone Marcel: 385-7437.

MAN WITH PICKUP, SMALL cleanups, anytime. Kelly, 388-6049.

THREE WAY CLEANUP. REAsonable rates. 383-1866.

Contractors

WHEATON CONSTRUCTION LTD.
General Contractors
Building Consultants
385-5702

CLARK'S CONSTRUCTION
Residential and commercial framing, finishing — custom homes, renovations and additions, all types of concrete work. Free estimates. New concrete Strip-easy Forms for rent, 479-5020.

QUALITY FINISHING AND framing, additions, reasonable price, free estimates. Call D. and G. Construction, 656-2646, ask for Gabe, or 592-4880, Bob.

T. & C. BUILDERS LTD.
Framing
385-5293 385-8587

RESIDENTIAL CONSTRUCTION — New, additions, renovations. Norm Friesen Designer Builder 656-1708.

FARMER CONSTRUCTION
Design — Renovations
388-5121

LICENSED ELECTRICIAN SPEcializing in residential wiring, electric heating and alarm systems. 383-1580.

VENICE REMODELLING
Renovations, additions, restoration our speciality. Reasonable. 474-2690, 478-8437.

FRAMING, FINISHING AND SIDing done. K. Heyde Construction, 479-5640.

SITE CONSTRUCTION
Framing, renovations, additions, sundecks, free estimates. 382-1585.

Draperies

HOURIGAN'S
Floor Covering Specialists
CUSTOM DRAPERIES
—Bedspreads—
PROMPT IN-HOME SERVICE
715 PANDORA AVE. 386-2401

Pacific Draperies
CUSTOM MADE DRAPERIES
Commercial and Residential
Specialists
650 Hillside 388-4613

DRAPES, SLIPCOVERS, camper cushions, boat cushions. Reasonable. Workmanship guaranteed. 595-8340.

Dressmaking

MATERNITY CLOTHES YOU can afford, custom made for you. Prices start as low as $8. 658-8865, 592-9007, 477-2141.

SEAMSTRESS, ALTERATIONS. Furniture re-upholstering — 25-30% off. Excellent workmanship. 479-8725.

DRESSMAKING AND ALTERations, and restyling. For a perfect fit. 479-4197.

KNITTING AND CROCHETING to order. Wool available. 656-2276 before 3 p.m.

DRESSMAKING AND GENERAL sewing, done at reasonable prices. Margaret, 382-9503.

SEWING AND SOME ALTERations done in my home. 479-7925.

Drywall

HOLLANDIA DRYWALL
Complete high quality drywall service, 20 years experience. Reasonable price. Please phone 479-7641.

"SPRAYMAN"
Specializing in all types of texture ceilings and walls, satisfaction guaranteed. 652-3601.

Electrical Contractors

NEW WIRING, REPAIRS AND ALTERATIONS, $8 PER HOUR. LICENSED. 385-2349.

ROBERT G. HELLER ELECTRIC, very reasonable rates on rewiring or new construction, additions, electric heating, residential or commercial. 478-4032.

HARPER ELECTRIC
No job too small. Reasonable rates. Free estimates. 477-9911, Ayntime.

DO YOU HAVE SMALL ELECtrical wiring jobs? No one is interested? Please call evenings, 652-5809.

GERRARD ELECTRIC, LIcenced, over 10 years experience. Free estimates; no job too small. Phone 477-5251.

HUTTON OSBORNE ELECTRIC Ltd. New wiring, rewiring, electric heat and service calls. Financing available. 386-1094.

OLDER HOMES REWIRED — NO down payment. We finance at bank rates with approved credit. EDDY'S ELECTRIC — 385-7666

LICENSED ELECTRICIAN WILL do new wiring, rewiring, stove repair, 479-9765.

QUALITY ELECTRICAL WORK, no job too small, reasonable rates. 385-9019.

QUALITY ELECTRICAL WORK, no job too small, reasonable rates. 385-9019.

ELECTRICIAN, FREE ESTImates. Call Bernie, 386-1094.

Excavating

EXCAVATING, LAND CLEARing, road building, demolition, sand and gravel equipment rentals, 24-hour service. Radio controlled.
O.K. Trucking Co. Ltd.
Bus. Office, 2840 Nanaimo, 386-3414
Dispatcher, 2720 Turner, 382-6136.

385-8198
4 BROTHERS — ALL AREAS
FREE ESTIMATES — ANYTIME
Levelling, backfilling, lawn preparations, filling, Bobcat Service.

DICK MORTON EXCAVATING
Quality work — reasonable rates, backhoe rental, septic fields, sewers and drains. 479-8480.

ROBERTSONS EXCAVATING — 450 Case, land clearing, bulldozing and backhoe. 595-8530.

JUAN DE FUCA (BOBCAT) SERvices. Landscaping, backfilling, etc. 388-5464. Pager 623.

EXCAVATING LAND CLEARING, loading, hauling, topsoil, Phone Amar's 384-4683.

BISSENDEN EXCAVATING, SEPtic fields, drains, etc. Reasonable. 598-4490.

MCCREEDY BACKHOE — BULLdozing. Septic fields, hauling. Good rates. 479-3065.

Fencing

ISLAND CHAIN LINK FENCING LTD.
Fencing in wire or wood
Small jobs a speciality
477-0332

EUROPEAN CRAFTSMAN. ALL types of fencing and repairs. Guaranteed work. 721-3759 Gordon Head.

PACIFIC FENCING 592-4161
Chain link - wood - screen block.

Flooring and Sanding

M & M FLOOR
COMPLETE FLOOR CENTRE
Hardwood, Carpets and Linos
532 William St., 384-0343
Nights: Al 386-3078—Mike 652-4308

Furniture Refinishing

WILFRED GENEST. REPAIR and refinish all types of furniture. 32 years of experience. 595-1054.

Gardening

KEEP YOUR YARDS BEAUTIful by experienced gardener. Monthly contracts, 478-5089.

POWER RAKING, GARDEN cleanup, large truck. 479-4067 after 6 p.m.

36 BUSINESS SERVICES and DIRECTORY

Gardening

385-8198
4 BROTHERS — ALL AREAS
FREE ESTIMATES — ANYTIME
Rototilling, yard cleanups, power racking, aerating, new lawn preparations, etc. Bobcat service. HAY! Lawns, fields, vacant lot. Equipment for all this, we got Weeds, Brush, Short and tall. Call us, we can cut it all. HOURLY RATES OR MONTHLY CONTRACT. DEPENDABLE.

BARKER LANDSCAPING LTD.
LAWN SPECIALIST
Shrubs, rockeries, walls, pools, etc. Lawn and garden maintenance, free estimates. FREE ESTIMATES. Phone 595-8323. 1430 Begbie.

Garden Clean-Up
Digging and edging beds, rototilling, power raking, new lawns, garden maintenance and landscaping, 13 years experience, 595-2500.

E. JACOBSEN'S GARDEN MAINtenance, regular garden or lawn maintenance, garden cleanups, Scandinavian workmanship, personally owned and operated serving Greater Victoria. 479-6422.

CREATIVE LANDSCAPING
Designing, and artistic layouts. Free estimates. Residential, commercial. Maintenance, cleanups. Dutch horticultural background. Over 25 yrs. experience. 477-7882.

RELIABLE GARDENER, hedge, evergreens and ornamentals, pruned and trimmed, garden cleanups, mowing and lawn care. Also monthly maintenance. For fast free estimate call 478-6781.

DUTCH LANDSCAPERS
New lawns, cleanups, low maintenance, gardens, planting, designing, rockeries. Free estimates. 478-1023.

RELIABLE, RESPONSIBLE PERson, specializing in long grass cutting, chain saw work, lawn and garden maintenance. Call Murray, 598-2185.

FUTCHER'S GARDEN SERVICE
Complete maintenance. Cleanups, garden design. Redisign, new lawns etc. 385-4829.

GARDENING, CLEANING UP, cleaning out garbage cans, painting, mowing lawns, etc. $3.50 an hour. 598-2098.

GARDEN CARE, LAWNS, MAINtenance, pruning, cleanup, landscaping. 25 years experience, 652-3758, anytime.

LICENSED GARDENER
Clean up, pruning etc. Gardening year round by contract. G. Barta 474-2680.

OVER 8,000 LAWN MOWINGS done. Honest, dependable, reasonable specialist. 595-4208, 592-1101.

EXPERIENCED GARDENER for hire, Good references, Willing to discuss cost. 598-7691.

Glass and Glazing

CONVERT YOUR EXISTING windows to Thermo glass or install aluminum replacement windows. Reasonable rates. Haida Thermo Glass, 595-4886.

WINDOWS
Change wood to aluminum, single to thermo with Everbrite. Phone 384-1423, 658-8817 evenings.

Handymen

RELIABLE AND TRUSTWORTHY Family man will do odd jobs in and around the home. Please phone: 598-6203.

JOHN THE HANDYMAN
Journeyman, electrician, "Jack of all trades" phone 595-4842.

QUALITY STONE WORK. HANdyman and general labourer. Reasonable rates, 598-7656.

CARPENTRY, PAINTING, ODD jobs. very reliable. Reasonable rates. Please phone 382-5463.

RENOVATIONS, CARPENTRY and plumbing, labour only at $6 per hour, phone 383-1233.

Hauling

CLEAN-UPS AND HAULING. Gravel, sand, topsoil. Eugene, 383-3528.

Home Improvements

SOMERSBY
Manufacturers of wooden windows, thermo or single glazed. Repairs to anything in wood. Finished lumber and mouldings.
Cr Hillside and Bridge 388-6645

CLEANEST TOP CLASS RENOvations at the best rates in town. Sundecks, additions, fences, etc. 479-0369.

Janitor Service

L AND S JANITORIAL. CLEANups services. Floors, lawns, wall washing, windows, fully experienced. All licensed. 595-8078.

Landscaping

BARKER LANDSCAPING LTD.
Dedicated to keeping the Garden City beautiful. May we help you do your part? Professional attention to any landscape - garden needs. Competitive estimates. 595-8323.

HAIDA LANDSCAPING
"Don't create a yard, create an environment" Free estimates for new and old yards. Creativity that will fit your budget. Phone anytime 658-1100 or 383-1401.

385-8198
4 BROTHERS — ALL AREAS
FREE ESTIMATES — ANYTIME
New lawn preparations, seeding, rototilling. Bobcat service.

COMPLETE LANDSCAPING, stone work of all types. Good prices. Call for Tony anytime 477-3775.

PORTUGESE LANDSCAPING, stone work, rock walls, fireplaces and landscaping. Free estimates. Reasonable prices. 595-5439.

SCOTIA LANDSCAPING. REtaining walls, facing, patio slate, landscaping, 385-4874.

NEW LAWNS, PATIOS AND fencing, all garden and lawn care, maintenance. 478-6781.

DUTCH LANDSCAPERS
Free estimates. 478-1023

Lawn Service

LAWNED ARTS
Cutting, edging, weed eating, three cuts as low as $25 per month. 382-1585.

385-8198 4 BROTHERS
Small lawns to acreages See our ad under gardening.

Masonry

TOP QUALITY MASONRY AT reasonable rates. Fireplaces, chimneys, bricks, block and stonework. Guaranteed. Phone Armando's Masonry, 595-7327.

PORTUGESE MAN WITH 10 years experience. Quality work in landscaping, stone work and brick work. For free estimates call Vic Paulo 477-2831.

ALL TYPES OF MASONRY work, fireplaces, concrete work. 386-0191, 479-9993.

MY SPECIALTY IS FIREplaces, over 20 years experience. 479-5075.

Moving and Storage

MOVING
J and L Moving and Storage Ltd. Full storage facilities. Boxes supplied at cost. Hourly rates, or firm price. Big or small, we guarantee all. 388-9323 8-5 p.m., 6 days a week.

BARRY'S DELIVERY
House, office and apartment moving. Prompt, courteous service from experienced professionals at reasonable rates. Appointments available for month end. Totally insured. Clean new equipment. Call 384-8075 pager 284.

VICTORIA CITY MOVERS. Phone day or night, confirmed price or reasonable rates. Dependable and courteous. Free estimates, no obligation. Call 382-1585.

FRANK'S DELIVERY
Move and pickup delivery service. $10 an hour. One man $15 2 men $15.50. Also parcel and courier service available; $1.95 each delivery under 30 lbs. 382-5275.

FLASHBACK CARTAGE. HOUSEhold and apartment moving. $18 per hour. 385-1733, 386-6275 pager 607.

MOVING AND DELIVERIES, APpliances, furniture, households. Eugene, 383-3528.

WHY PAY BIG PRICES? EXPErienced, reliable, reasonable. Pensioner rates. 382-5625.

STORAGE LOCKERS $10 PER month and up. Phone 383-5714.

36 BUSINESS SERVICES and DIRECTORY

Painters and Decorators

ISLAND DECORATORS
Painters Paperhangers
Spray Painters
Plaster Repairs
Gyproc Filling
383-9059 Eves. 595-7103

CLARK AND PATTISON PAINTING CONTRACTORS LTD.
Specializing in sand blasting, spray painting, wall coverings and special coatings.
"We Cover The Island"
Victoria 384-8831 384-0443
Nanaimo 754-9321
Courtenay 336-2296

TWO UVIC STUDENTS
WITH— EXTENSIVE PAINTING experience in all phases of interior and exterior decoration. Competitive rates. Free estimates. Phone anytime. 383-2425 or 388-9253.

BROTHERS PAINTING AND DECORATING
Free appraisals, cost consultant. All types of painting. All types of repairs. Commercial, farm, residential. Lowest rates. Terms. Work guaranteed. 383-8112.

PROFESSIONAL WORKMANSHIP
Written guarantee, inspected yearly. Excellent reputation, 17 years experience. Quality paint. Reasonable rates. L.P.L. Enterprises, 652-3582.

NOVA DECORATORS
Interior-Exterior
Reasonable rates.
All work guaranteed.
Phone
Keith, 595-4561, or 595-8452

WESTERN TEX COATING LTD. ALL TYPES OF PAINTING AND REPAIRS. EXCELLENT RATES. WRITTEN GUARANTEE. FREE ESTIMATES. 595-1233.

OLD AGE PENSIONERS PREferred, exterior house painting, a quality job at a reasonable price, phone Garth Glover Painting, for a free estimate, 385-6422.

W. E. FERRIDAY PAINTING, INterior and exterior by experienced tradesmen, no job too small; reasonable rates. Days 384-1513, evenings 477-2843.

EXP. ENGLISH PAINTER
Int. and Ext., 36 yrs. exp.
Paper-hanging, Minor Repairs
Free Estimates. Anytime 478-1810

MR. FIX-IT
Painting, clean-ups, light truck available. $4.00 per hour, all work guaranteed. Mike, 592-2135.

PAINTING AND DECORATING, reasonable rates, satisfaction guaranteed. Terms. 595-4905. 479-2473.

IMMEDIATE SERVICE
Interior, exterior, quality painting and papering. Free estimates. Low rates. 478-0992.

DOWSON PAINTING CONTRACTOR, RESIDENTIAL COMMERCIAL: WORK GUARANTEED. Free estimates. 385-6042.

EXPERIENCED PAINTER needs work. Low rates, interior, and small exterior. 592-0393.

EAGLES CONTRACTING, PAINTing, renovations, of all sorts, free estimates. 474-1998.

EXTERIOR AND INTERIOR painting, prompt and efficient. Phone Joseph Highton, 477-2839.

WILL DO EXTERIOR PAINTING, reasonable rates. Free estimates. 383-9153.

PAINTER AND DECORATOR, 16 years experience, free estimates, guaranteed job. 598-8240.

PAINTING, INSIDE AND OUT. General repairs, reasonable. Free estimates. 479-4446.

INTERIOR EXTERIOR
10 years experience, very reasonable. Call Alexander 388-6585.

SEMI-RETIRED, QUALITY work, Albert Roberts, 388-5651.

Plasterers

STUCCO
New homes, older homes. Reasonable prices. Brook Plastering. Call 478-8775.

FRIEDRICH PLASTERING AND stucco. Patching specialists, older home "renewal", 656-2064.

L. DECICCO PLASTEIRNG. EUropean craftsman, good work, fair price. 479-7787.

COLEMAN PLASTERING
Lath, plaster and stucco. 478-9976.

PLASTER, STUCCO, REPAIRS, reasonable. 479-4779, 479-7477.

Plumbing and Heating

PENINSULA SHEET METAL
Electric, forced air, oil and wood, and oil combination furnaces. Also O-Clearance metal fireplaces. 652-3937, Rich Giles 478-5145.

PLUMBING
Household plumbing. Fast and reasonable. References, 478-1841.

HOUSEHOLD PLUMBING
Qualified. Fast, reasonable. References. 478-1841.

GUARANTEED, GOOD, LOWcost work McKinnon Plumbing, 595-8056.

JIM McGREGOR
385-9239

ANY TYPE OF PLUMBING reasonable rates, reliable plumber. 24-hour service. 477-5742.

PLUMBING DONE, LARGE OR small contract or hourly; reliable. 652-9927.

Roofing and Siding

MC TAGGART ROOFING
Cedar shakes, shingles, asphalt shingles, reroofing. Free estimates. 721-5249 after 4.

PARKER JOHNSTON LTD.
1855 BLANSHARD. 382-9181.
"Roofing Victoria Since 1935"

HESLOP BROTHERS, ROOFING, reroofing experts, reliable and reasonable, 479-3274.

Sundecks

Duradek
Permanent Sundecks
478-0641

Vinyl sundeck floor covering for old or new decks. Free estimates.

WESTERN TEX COATING LTD. PROFESSIONAL INSTALLATION OF DECK COATING FOR NEW OR OLD DECKS. FREE ESTIMATES. 595-1233.

SUNDECKS
Reasonable, free estimates, 479-5097.

Tailors

SUPERIOR VALET SERVICE
Alterations, repairs, dressmaking, O.A.P. rates. 616 Admirals. 383-3211.

SORENSEN'S TAILOR AND DEsigner, specialist in ladies suits and coats, Men and Ladies alterations. 2228 Oak Bay Ave. 595-2115.

OAK BAY TAILORS
Tailoring, alterations ladies and men Quality leather alterations. 1826 Oak Bay Ave. 598-4131

ALTERATIONS, MEN'S AND WOmn's clothing, 20 years' experience. Phone 382-2805.

BRITISH CUSTOM TAILORS
1311 BLANSHARD 383-2632

Tree Service

CEDARDALE TREE SERVICE
FOR YOUR TREE TOPPING, PRUNING, REMOVAL AND SPRAYING, CALL FOR FREE ESTIMATES.
385-9931

SEVEN OAKS TREE SERVICE
Removal of dangerous trees and branches, custom topping and selective lot clearing. Fully insured. Free estimates, reasonable rates. 479-3435 (24 hours).

MT. VIEW TREE SERVICE
"Everything in Trees"
Fully insured. 479-3873 (24 hr.)

BIG WIND TREE SERVICE
388-6115
Low Rates Fully Insured

TREE WORK, ANY AREA, rates negotiable. 383-4435 anytime.

36 BUSINESS SERVICES and DIRECTORY

Upholstery

ACE UPHOLSTERY
477-0455
Quality workmanship. European craftsman. Free estimate.

FURNITURE UPHOLSTERED and repaired, workmanship guaranteed, reasonable rates, free estimates. 388-5936, evenings 386-8670.

Vacuum System

FILTEX VACUUM SYSTEMS. Now at 576 Yates. 383-0242, 10 - 5. Fred Blake Apex Agencies.

Window Cleaning

OLYMPIC WINDOW CLEANERS We're the best and for less. 479-8767.

WINDOWS WASHED, AVERAGE house $9. Call 478-9461. Thank You.

WILL CLEAN WINDOWS TODAY! 598-6345 before 9 a.m.

38 TRAVEL

Kaanapali Beach Maui
1 bedroom condominiums on beautiful white sand beach, swimming pool, sauna whirlpool, barbeque, putting green, tennis court, all the comforts of home. Some units still available for June to November, December to February already rented. Call 479-7117 before 5 p.m. or 382-7642 after 5 p.m. and weekends, ask for Percy or leave message.

GOING ON A HOLIDAY TO MAUI?
Luxurious 1 and 2 bedroom units, fully furnished on beautiful sandy beaches. Off season rates available now. April 15-Dec. 15 '78.

WANT TO RENT A CAR?
Cars available with rental of unit or without unit. Off season rates available now.
For further details phone:
Iolani Holdings Ltd. 382-6042

HORSEBACK ADVENTURE
Touch the sky in B.C.'s interior mountains, explore and fishing by horseback, 7 day trips. Contact High Cascade Adventure Ltd., Box 333 Keremoes, B.C., V0X 1N0, Ph. 499-2004.

MAUI
Deluxe 2-bedroom fully furnished condominiums located on a safe sandy beach. Available June 1 to 30; also August and September. OK Trucking Co. Ltd., 386-3414.

ONE BEDROOM CONDO, WAIKIki, sleeps 4, pool, sauna, laundry, games room, parking spot. Still available July, August, October, November, December, and March. Phone 479-4329.

MINI HOLIDAYS
To Reno or Las Vegas
2, 3 or 4 Nights from Victoria
WHITTOMES TRAVEL
1111 BLANSHARD ST. 388-4271

WANTED RIDE FROM HELMCKen and Old Island Highway to Colwood Corners (and back) daily, Approx. 8:15 a.m. and 5 p.m. 479-1184.

BEAUTIFUL UNSPOILED Kauai, large waterfront condominium, car included, reasonable. June - August. 478-9845.

WAIKIKI, 1-BEDROOM, CONdominium, fantastic view of ocean, available part of June, July, September. 592-4659.

WAIKIKI - $369
14 Nights - Air & Hotel
Western Canada Travel 382-6160

WAIKIKI
1-bedroom condo, phone 388-6474

39 PERSONALS

YOUR CITY WATCHDOG REPORT
Number 62 — Congratulations go to Roald and Peter of Capital Business Forms Ltd. and Island Envelopes that have just been established in Victoria West and at present they have 11 Employees. Therefore Victoria Businesses should support these companies to help boost our local economy. Many thanks to Mrs. E. for the phone call regarding Bicycle Riders on city sidewalks. Your CityWatchdog feels there is a need for one Policeman on foot patrol on downtown streets especially Government St. which would help deter sidewald Cyclists and make it safer for Pedestrians. Your City Watchdog had the opportunity to attend two council committee meetings this past week which proved very interesting and congratulates Alderman Bill Tindall's stand on the Shuttlebus for downtown Victoria. After riding this Shuttlebus last December your City's Watchdog feels that this bus to be successful should run past the Bus Depot and around the Empress Hotel, not on Humboldt Street. It was interesting meeting Cal the Bus Driver, who was previously employed with local radio stations. Please phone 383-6259 Your City Watchdog C. Joe Richards if you wish information regarding city matters. P.S. The nurse Sue H. will surely be missed.

ATTRACTIVE WOMAN, 39, SINcere, sensual, sensitive, loyal, honest (no lies), independent, used to best things in life, i.e. good dining, travel, weekends away, also good homelife. Seeking older gentleman to 55, alone, with means, car, good income, containing same attributes as myself, who still believes in pampering and spoiling his own gal. Object — if compatible, to live happy family lifetime together. Please enclose phone number and reply to Victoria Press Box 318. Sincere only.

LONELY STRANGER IN TOWN. 45, quiet, sincere, handsome, love c-w music, dancing and hiking. Good job. Handyman. Wishes female companionship. Prefer someone from Alberta. Also seek bachelor suite. Victoria Press Box 316.

"TAKE NOTICE THAT I, MICHAEL DAVID BURDON, shall not be responsible for any debts incurred in my name from June 17, 1978, wihout my prior written consent."

EDUCATED, REFINED, LADY, financially secure, fond of homelife and travel would like to meet retired professional or business gentleman 62-70 with similar qualifications. Victoria Press, Box 312.

WORKING EUROPEAN FEMALE new to Victoria, would like to meet different type male, 50-60, must be a nice person, single and good at driving. Victoria Press, Box 282.

REWARD OFFERED FOR INormation regarding break-in at 3225 Wordsworth, between 9:30 p.m. and 2:30 a.m. on June 3. 595-3354.

Intelligent male 40-50 years. Financially secure, unencumbered, interested in a relationship with an attractive, sincere, sensitive lady. Reply Victoria Press Box 330.

PROFESSIONAL GENTLEMAN, widower, 50s, from Alberta, active, wishes to meet attractive, intelligent lady, outdoors oriented. Victoria Press Box 311.

MID 30'S 6' UNENCUMBERED male seeks sincere relationship with mature younger lady interests, camping, occasional dancing, travel etc. P.O. Box 6182 Victoria.

LONELY LADY (WIDOW), MID 60s, desires sincere, intelligent, tallish gentleman friend for companionship. Confidential discretion assured. Victoria Press Box 301.

YOUNGER MAN WOULD LIKE to meet ladies 60 or over for discreet and intimate evenings. Victoria Press Box 298.

GENT, EARLY 50'S DESIRES TO meet lady for outings, companionship. Write Victoria Press, Box 291.

BACHELOR MAN, LONELY, would like to meet lonely lady who's new in town, I am on a fixed income etc. 385-0314.

ATTRACTIVE 5'8" WOMAN wants to meet man in 40s or 50s, who likes to dance. Victoria Press, Box 310.

OLDER GENTLEMAN WISHES to meet very heavy overweight lady, any age. Victoria Press, Box 283.

SINGLE MALE SEEKING SAME over 30 to share country home, phone Duncan 748-9891 after 5 p.m.

DIAL-A-PRAYER
Distressed, discouraged, lonely, phone 595-3635.

WHO CARES IF YOU ARE pregnant? Birthright does. Phone 384-1431.

PROFESSIONAL MAN SEEKS ride or drive back from Victoria to Toronto, mid July. Phone 477-0487.

JANE, LOST YOUR PHONE number, please call Duncan, re: July sailing — C.

39 PERSONALS

WOMAN 42, 5'8", ACTIVE, "schooled". Supporting minors, self. Supposedly attractive, but abundant shortcomings, vast ignorance. Casual life. Rare, somewhat elaborate occasions and "outings". Trifles and laughter besides serious matters. VAlues intelligence, creativity, conversation, excitement, quietness, tolerance, compassion, loving. Appreciates absence of base expressions, only reasonable neatness, moderation with alcohol. If there's self-respect and some common ground, lasting relationship might be wonderful. Happiness not at others' expense. Material possessions relatively unimportant. Phone number, please. Victoria Press Box 322.

SOMEWHERE THERE MUST BE a sincere nice guy, financially secure and free, 50 to 60 who's lonely, alone, and would truly like to share companionship with attractive intelligent fairly tall blonde lady who enjoys people, travelling, boats, dancing and good fun. Victoria Press Box 82.

WHEN NO ONE ELSE SEEMS to, we do . . . NEED listens. Phone The Crisis Line, 386-6323.

40 BUSINESS PERSONALS

NEW COMFORT FOR FALSE teeth wearers! Dentur-Eze prevents slipping, irritated gums. Easily applied. Lasts for weeks. Tasteless, odorless. "Quick-type" also available. At Esquimalt Plaza Pharmacy and other pharmacies.

MEGAVITAMINS
Available at
ESQUIMALT WESTERN
DRUG MART
1153 Esquimalt 388-6451

OWING TO GREAT DEMAND, British Psychic Les Dukes will continue to be available for private readings, until June 23rd. For appointment please call Mrs. Dukes at 384-8773.

NEED RIDE TO VICTORIA from Sidney, Saturdays, will pay, must arrive Victoria by 6:45 a.m. 656-4667.

If your property is under foreclosure, call in complete confidence. We may be able to help.
Glengarry Realty
479-7138

EXPERT TYPING, LETTERS, manuscripts, reports, etc. Oak Bay, Fairfield area, after 1 p.m. 595-7764.

WANTED: MEN FOR FREE taper hair cuts, for Barbers exam, ask for Sally at Sweeney Todds, 385-0832.

ERIK LUND
WEDDING — PORTRAIT
PHOTOGRAPHER
477-0222

LONELY? WRITE ISLAND DATing Agency; confidential. 1412 Quadra St., Victoria.

MRS. PAYN-JONES, TRANCE medium, questions answered, 386-3603.

DIVORCE PAPERS, DOCUments, manuscripts, etc., expertly typed. Phone 386-9617.

EXPAND YOUR HORIZONS, learn to fly with the professionals. 384-6087.

HYPNOSIS THERAPY
Stress, personal problems
CALL INSIGHT, 595-8782

PARKING LOT PAINTING
For free estimates call Brentwood Traffic. 652-3120.

ROAN SOUND PRODUCTIONS. Tape Duplication, Recording Services, Weddings, meetings, etc. 384-6110.

WHY PAY $30 OR $35 FOR beautiful nails? Let me make them for $25. Super Natural Perma Nails, fully qualified, 385-9019.

CITY BOOK AND SNAP SHOP 2788 Millstream centre, Langford. New and used books.

GET YOUR CAR SPRING cleaned. Simonized and complete interior. Reasonable. 388-5004.

ISLAND ESCORT SERVICE
Attractive escorts, all occasions. 383-5311.

SEWING AND SOME ALTERations done in my home. 479-7925.

CARD READING IN DEPTH
652-1765

42 EDUCATION

VICTORIA R.E.A.D. SOCIETY Summer School is offering small group upgrading programs in basic reading, spelling and math skills. School student as well as adult programs available. 3week sessions. Phone 388-7225 for more information.

ELEMENTARY SUMMER school to be held at St. Joseph Elementary, 757 West Burnside Rd., July 31 to August 25. Select your own times and days, $5 per hour. Call Mrs. MacGillivray, 477-5950 or 479-1232.

REGISTER NOW
for summer gymnastics sessions, designed and directed by head coach Marta Klinovsky, for further information, 477-5981, 383-2354.

TUTORING — PROFESSIONAL help by experienced teacher. French, math, new and old methods. 598-2331.

SUMMER ART CLASSES FOR children and adults. The Studio, 598-1358.

INDIVIDUAL WHEEL THROWing classes. 2 hours, 6 weeks, $60. 386-2613.

60 FUEL

SPECIAL
WOOD WOOD
One big truckload wood, $9.95. The Best Fuel Company. 384-5524.

ALDER FIREWOOD, SPLIT AND delivered, Victoria area, $55 cord. Buy now and have seasoned wood for fall. 646-2002 (Jordan River).

63 TIMBER

WANTED TIMBER
FELLED, BUCKED or STANDING
Fir, Cedar or Hemlock
Ideal Sawmill Ltd. 385-0441

STANDING OR FELLED TIMBER wanted. Selective logging. Bulldozing, and land clearing. 658-5046.

TIMBER WANTED
Honest priced paid. 388-6115.

65 BUILDING SUPPLIES

IMPERIAL
BUILDING MATERIALS LTD.
The Builder's Supply House
Master Charge — Chargex
2955 Douglas 386-1401
Member of Victoria HUDAC

VICTORIA KITCHEN CENTRE
FOR
CITATION
CABINETS
—RENOVATIONS—NEW HOMES
See Our Showroom Display at Cubbon's on Cook or Colwood or Phone 388-4623

NORSECRAFT
HARDWOOD
Industries Ltd.
383-4233
AM—BLACK WALNUT
SHORTS $2.55 FBM
T+G U-JOINT PINE
ALSO—OPEN SATURDAY
541 David St. 383-4283

Butler
Butler Brothers Supplies
2046 Keating X-Road
652-1121
No. 1 rough fence boards. Full 1" thick, 6, 8 and 10' lengths.
1x6, 12½c per ft.
1x8, 16½c per ft.

SELECT 24" HAND SPLIT TApered shakes. 477-4674.

15 SQUARE OF 24" TAPER split shakes, 598-3477, 382-8007.

HOME LUMBER
& Building Supplies
470 Ardersier Rd.
385-8711

Duroid Shingles
210 wt No. 1 Asphalt self seal. All colours in stock, per sq. $21.95

INSULATION
FIBERGLASS
PRICE PER 1,000 SQ. FT.

R12—4"	$135
R20—6"	$235
R28—8"	$310

GYPROC SPECIAL
Price per 1000 Sq. Ft.

½" GYPROC	$110
⅝" FIRESTOP	$135

STD FIR PLY

4x8—⅝ T and G	$11.95
4x8—½ Std.	$ 9.95
4x8—⅜ Std.	$ 7.25
4x8—¾ Std.	$12.95

SANDED FIR
4X8 PLYWOOD

G.I.S.	Factory
$ 9.25, ¼	$ 6.95
$11.95, ⅜	$ 9.95
$13.95, ½	$12.50
$19.95, ¾	$15.95

D UNSANDED

4x8—5/16	$ 5.50
4x8—⅜	$ 5.95
4x8—⅝	$ 8.50
4x8—¾	$10.95

Framing
Lumber
STD. & BTR. FIR
Price per 1000 FMB

2x4—6'	$125
2x4—92¼ Pet stud	$279
2x4—8'—20'	$269
2x6—8'—14'	$279
2x8—8'—14'	$279
2x10—8'—24'	$320
2x12—8'—20'	$320

Deliveries made anywhere on Vancouver Island and Gulf Islands. Before you buy compare our prices. For quality, service and guaranteed savings, phone:
386-3374
385-8711

JUBILEE BUILDING
SUPPLIES Ltd.
DASHWOOD WINDOWS
Special Clearance Prices on Jenn-Airs
Wasteking Stainless Steel Dishwashers
(Ask about the 20 yr. guarantee)
DIAMOND
KITCHEN CABINETS
— in stock —
and Many More Items
(Opposite Town & Country next to MacDonalds Bakery)
OPEN SATURDAY 10-3 P.M.
574 Culduthel Rd. 388-5412

PARKER,
JOHNSTON
LTD.
1855 BLANSHARD 382-9181
Outdoor Turf Carpeting
$4.99 sq. yd.
Asst. Bapco Paint
Clearout $1.95 qt.
Asst. Carpet Samples 25c ea.

Pour concrete the easy way, with ready-made, fast stripping plywood forms. Phone for free estimates. Delivery anywhere on Southern Vancouver Island.
Concrete line pump for rent.
Damp-proof your foundations with high-pressure sprayed-on asphalt, a better seal, faster, and at no extra cost.
WESTERN FORM RENTALS LTD.
658-5122

CRESTWOOD
CABINETS
REMODELING?
Free estimates. Phone 384-1191. Largest display of kitchen and vanities in Victoria. Factory and showroom 141 Skinner St.

SIX 10 X 10 FIR TIMBERS, white washed and dried. 2 at 10'8", 2 at 9', 2 at 7'3", 385-4648.

70 MUSICAL INSTRUMENTS

JOHN BROADWOOD AND SONS 7' Grand Piano in Rosewood Cabinet, Farfisa elec. double keyboard organ and bench, Hohner bass recorder all at Auction, Tuesday 7 p.m. Preview: Monday and Tuesday LUNDS, 926 Fort, 386-3308.

ACOUSTIC 850 PA HEAD, 8 channel. 275 watts RMS, 2-15" Altec-Lancing speakers, misc and stands. $1,100. Minicorg Synthesizer $350, 1959 Melody maker guitar $200. Degas Banjo, $250. 479-5587.

ARP ODYSSEY SYNTHESIZER, Yamaha stage organ, both in impeccable condition; serious offers. Ask for Casey, 592-6147 after 5 p.m.

UPRIGHTS, PLAYERS AND Grands. For finer touch tone and performance, consult the technicians at Allison Piano. 829 Fort St. 384-3935.

JUNE SPECIAL
15 per cent off Garnet amplifiers to make room for Music Man amplifiers arriving soon. HALL and FAIRFIELD, 728 Fort, 385-3307.

LES PAUL RECORDING BASS and plush case. Best cash offer takes 2 single 15" speaker enclosures (1 fender), $25 each. Phone Norm at 592-6293 or 743-4528.

MARTIN GUITAR FOR SALE, 1957 model 0-18 with hard-shell case. Must be played to be appreciated. 382-5041.

SMALL ELECTRIC ORGAN, easy to play, suitable for beginner, 2 keyboards, plus foot pedals, $450. 478-8558.

MARTIN SIGMA ACOUSTIC GUItar, 6 months old, $75. Pair Prolinear 50 watt speakers, $40. 478-5161.

IBANEZ ARTIST GUITAR, 2 months old, top of line, deluxe case. Bargain. Asking $500. Call Ron, 592-0864.

USED ORGAN
with Leslie, mint condition $888
KAWAI KEYBOARD STUDIOS
AT THE BAY 385-1311

RICHARD DENZIL
PIANO TUNER — TECHNICIAN
Regulation, repairing, rebuilding.
388-9295

UPRIGHT PIANO, WALWORTH, $650 or best offer. 384-3990 or 382-3906.

SOUTH WEST TECK, 350 WATT rack mounting power amp, $350. 479-9243.

GIBSON 40-WATT ELECTRIC guitar amp; must sell, make an offer. 477-3992.

5'2" BABY GRAND, BUILT IN Germany, cherry wood. $2395. 4787698.

MUST SELL, HAMMOND ORGAN M-2, $690 firm. Excellent condition. 598-5561.

FIVE PIECE DRUM SET. Hi-Hats cymbal, $400. Offers? 384-1716 Walter.

ARMSTRONG FLUTE, EXcellent condition. Asking $120. Call collect 112-537-2966.

MARSHALL 50 WATT HEAD AND four 10" slant cabinet, brand new. Norm 478-6280.

70 MUSICAL INSTRUMENTS

WE NOW HAVE IN
STOCK THE NEW
IBANEZ
"E.Q."
GUITAR
Come In and See
And Hear It At
Nelson's
Music
1315 Government 385-9728

COME SEE
"THE PERFORMER"
Perform
GALANTI F30 is an extremely versatile automatic accompaniment unit with great orchestral background for terrific fill-in. 2-44 not keyboards, 13 pedals, 15 rhythms, walking bass, chord memory and much much more. Stop by for a demonstration today.
CASCADE
PIANO & ORGAN
EXCLUSIVE agents for GALANTI
GULBRANSEN, KIMBALL
In Hillside Mall
595-4124

Scott
PIANO & ORGAN
SUMMER SALE
Save up to $1000 on new Wurlitzer console organ. Used organs start from $450 — Hammonds, Yamaha, Wurlitzer and others. New Wurlitzer pianos from $1595. Guitars at 1-3 discount. Music at 50 per cent discount. 386-2434. Blanshard at Johnson.

UNDER
$1000
Get more for your money with a good used organ. Choose from Hammonds, Acetone, Wurlitzer and Baldwin. Also good used pianos from $795.
SOUND OF MUSIC
PIANO AND ORGAN
CENTRE
1517 Quadra 383-0239

Baldwin
Music Gallery
388-4034 (207) 3400 Douglas
Special prices on Grand Pianos through to July 31.

EATON'S
Specialists in
HAMMOND
ORGANS
For Over 20 Years
Four Teachers Available
Use Your Eaton's Account
Main Floor Eaton's
Home Furnishings Building

ORGANS provide
HOT MUSIC in winter
COOL MUSIC in summer

SILVERTONE	$ 699
HAMMOND	$1345
WURLITZER	$1345
HAMMOND	$1250

BERNIE PORTER
MUSIC
725 CALEDONIA 382-9542
OPEN NIGHTLY 'TIL 9 P.M.
SATURDAY 5:30-FREE PARKING

MIGHTY MITE
Vintage and distortion model pickups and a full range of solid brass replacement parts now in stock. Two new GIBSON LES PAULS still looking for good homes, still only $675 each.
SPECIAL till June 17th all strings $4.00 a pack!!
ROCK AND ROLL is here to stay at
SOFT SOUNDS MUSIC
2031 OAK BAY AVE.
10-5:30 Mon-Sat 598-1524

Rent to Own
PIANOS and ORGANS
Gleeson Music City
HOME OF HAMMOND ORGAN and HEINTZMAN PIANOS
714 Fort 388-9632

EATON'S
CASH FOR
USED PIANOS
PHONE 382-7141
LOCAL 230

Organ Servicing
Piano and Organ moving
Island Keyboard Services
652-3708 or leave message for pager 2777 at 488-6275

COLLECTORS HAGSTROM 8-string bass guitar, hardshell case. $125, O.B.O. 595-5505.

MANN LES PAUL CUSTOM AND Piper 80 watt amp, $475. Call anytime, 477-5584.

HAMMOND EVERT ELECTRIC organ, 2 manuals, pedal board, many features, $650. 386-9684.

LARGE CLASSICAL ORGAN, EXcellent sound, $1995. Call collect, 338-6626 after 5.

UPRIGHT GERHARD HEINTZman piano. Excellent condition. 592-2584.

AMPEG VT 22 with ALTEC Lansings. 100 watts RMS $800. Phone Duncan 748-2416 evenings.

BASS GUITAR AND CASE, EXcellent condition, $110, phone 598-2087 anytime.

LOVELY SMALL ANTIQUE OAK organ, asking $150. 656-4296.

Telecaster copy Raven, good action, with case, $60. 598-2320.

ESTATE PIANO, LESAGE, 42" as new, $950. 592-4860.

MUST SELL 1914 MORRIS upright piano. $800 firm. 474-1613.

FOR SALE HEINTZMAN PIANO. $700. Phone 658-8720.

TRADE SQUARE GRAND PIANO for small upright. 656-3395.

BEAUTIFUL YAMAHA ORGAN, BK20C, $2900. 477-8039.

NEW ACCORDION WITH CASE. 384-3930

NEW YAMAHA DRUM SET, NO snare drum. 598-2523.

ROLAND EP10 ELECTRIC piano, like new, $650. 383-8076.

PIANO FOR SALE, $250
656-3554

71 MUSIC TEACHERS

EXPERIENCED SINGING teacher. University area, phone Mrs. Doreen Thompson, 477-0915.

WANTED: JAZZ GUITAR teacher, 592-2084.

77 MOTORCYCLES

1974 YAMAHA 80, $400, FIRM. 479-7256 after 4 p.m.

77 MOTORCYCLES

HONDA
750 SALE
CB750K
Reg. $2,919
SALE $2,699
CB750F
Reg. $3,149
SALE $2,899
Inc. FR and PDI
At
MULLINS
MARINE
SALES LTD.
382-1928 D-00365A
925 Yates St.

HARLEY
DAVIDSON
See the
FLH 80
80 cu. inches!!
(Anything else is less)
AND
Anniversary FLH
No. 1 Motorcycle
No. 1 Service
No. 1 Dealer
VICTORIA
HONDA
2851 Douglas 386-8364
DL01953A

FREDERICK
MOTORS LTD.
KAWASAKI
KZ 1000
Reg. Price $3799
SPECIAL $3399
Repairs, Service to All Makes
616 Queens 383-0823
DL 00834A

A.M.F. MOPED
HERE NOW
Only $499
(AMERICAN MADE)
HONDA EXPRESS
50cc $439
See us now at
MULLINS
MARINE
SALES LTD.
382-1928 D-00365A
925 Yates St.

HARLEY
DAVDSON
LOWRIDER
Now In Stock at
BROOKLANDS
MOTORCYCLES
937 Fort St. 383-5926
DL 1271

Buying a Honda?
See us last at
VICTORIA
HONDA
2851 Douglas 386-8364
DL01953A

MUST SELL 1977 400DT YAMAHA, excellent condition. After 4. 478-7229.

'73 YAMAHA 650, 13,000 MILES, excellent shape, new tires, extras. $1500. Call before 1 p.m. 477-8985.

WANTED: SMALL PORTABLE shed suitable for motorcycle storage. 388-9351, John, evenings.

76 175 TY YAMAHA, EXcellent condition. Offers on $750. 656-2417 answering service.

1977 HARLEY SPORTSTER, 7000 miles, custom paint, needs minor work, call Mike at 384-5629 after 5.

1976 YAMAHA 650. CUSTOM paint, very good condition, must sell. $1250. 656-2260.

HELMETS NEW ARAI FULL face, 7⅛-7¼ older bell toptex 7⅛. 388-9573.

'78 HONDA TWINSTAR 700 miles, like new, $1050, offers. 382-5960.

1977 SUSUKI GS 400, EXcellent condition, low mileage. $1250. 385-9153.

YAMAHA ENDURO 50 500 SINgle, 1976, $1100. Excellent condition. Phone 598-7691.

HONDA CB 125 S, 1973. 4360 miles, excellent condition, $395 cash firm, 658-5078.

'73 HONDA SL-125 TRAIL BIKE, new motor and knobbies, $250. 595-1496.

1976 RM 125A F.M.S. PIPE, 4.60 rear tire, new top end, many extras. $800. 642-5080 after 5.

1977 BMW R100S, LOW MILEAGE, excellent condition. Extras. 112-758-9255.

72 KAWASAKI 750 $500 JUST invested. $1,000. or best offer. 479-0405.

K. J. KAWASAKI
2940 DOUGLAS
385-0323 DL-01836A

1973 750 YAMAHA, ONLY 4,800 miles. Needs tires. Must sell, moving. 595-5887 after 4:30.

750 BONNY CHOPPER, EXcellent condition, lots of extras, $1500 firm. 656-3492.

'72 HONDA SL-70, GOOD CONDItion, helmet included, $325. 479-3875.

'74 YAMAHA 175 ENDURO, EXcellent condition, $650 or best offer. 656-4548.

MOTOCROSS
Bultaco Pursang, $500. 479-3764 after 5. Glen.

1966 FORD PICK-UP, TRADE even up or down for motorcycle. 2854 Glen Lake Road.

RICKMAN MK 3 CR FAIRING for Kawasaki Z1, like new, $200. Koni shocks for Z1, $40. 658-8361.

1975 HONDA 812, EXCELLENT condition. $1,750. 388-9564.

1972 350 KAWASAKI TRIPLE, very fast, offers. Phone 652-1896.

'77 CAN-AM DIRT BIKE, BORED out to 200 cc, 595-0056.

'74 HONDA 125. ASKING $450, 383-6647.

'76 SUZUKI 250 RM, GOOD CONdition, $750 or offers. 383-5345.

1971 HARLEY DAVIDSON, 1200 CC, stock, phone 537-9494.

1978 HARLEY FLH—80, 600 KILometers, trades welcome. 592-0613.

MOPED, 1976, VELOSOLEX, like new, asking $300. 382-2046.

'74 HODAKA CHALLENGER, trials, like new, $475 firm. 598-3728.

'69 TRIUMPH 650 TROPHY, RESTORED, $1200. 595-7568.

SMALL GO-CART 3-H.P. MOTOR, magnesium frame, $150. 477-2610.

1978 YAMAHA SR 500, SINGLE, like new, 3700 Klm. Phone 598-8270.

'71 HONDA 450, GOOD CONDItion, asking $600. 652-2112.

77 MOTORCYCLES

BRAND NEW
Yamaha GT80 Mini
$599
Yamaha 100 Enduro
$789
See us now at
MULLINS
MARINE
SALES LTD.
382-1928 D-00365A
925 YATES ST.

MUST SELL, 1973 FULL dressed Yamaha 500. Rebuilt motor, low mileage, excellent condition. $1,200 or first decent offer. Call between 5 and 7 p.m. 384-0489.

POWERTOWN M.C.
Service to all Makes. Hi-Performance parts. 384-1249. D199169A. 614 Grenville.

MOPEDS - 18
Models. Test ride. Island Motor, 385-3515, 602 Esquimalt. D1920A.

1977 YAMAHA ENDURO 100 MOtorcycle, 2870 km, extras include windshield, carrying rack, helmet, 1-piece rainsuit, gloves, etc. $700. 479-9695 after 1.

1975 KAWASAKI 250 ENDURO, 2,000 miles, like new, $750 or best offer. Days 595-2333, evenings 386-9607.

'74 SUZUKI T500, EXCELLENT condition, with 11,000 miles, new brakes, tune-up and MVB tested, $800, phone 598-3529.

BUY THE BEST
'77 Bultaco 350 trials, equipped with the best, a true champion stump jumper, more info. 383-6110.

80 CC SUZUKI, STREET AND trail bike. Excellent condition, $350. Includes helmet and extra tires. 477-4026.

1972 HONDA 750 REBUILT ENgine, lots of extras, can be seen 3024 Glennan Rd. (Off Glen Lake Rd.)

1977 HONDA CB550 F-4, LIKE new condition, less than 2500 miles, with saddle bags, $2000 or closest offer, 479-9684.

'76 HONDA CHOPPER, EXcellent condition, $2200. View at 732 Ralph St. 383-4706.

'76 YAMAHA, 360CC. 14,000 miles. Excellent shape, $750, 479-2037.

'73 HONDA 350, $700.
382-8567

1977 HONDA XR75, $545. 478-0247. Metchosin area.

WANTED —SCOOTER VESPA, IN reasonable condition. 382-5524.

73 HONDA 500 — 4.
386-0202 Gord.

76 250TY YAMAHA, $850. 477-1784 between 5 and 7 p.m.

CR-125-M ELSINORE, $650 OR best offer. 656-5648.

'77 TS 185 SUZUKI ENDURO $800 or best offer, 656-6631.

1973 HONDA 50, EXCELLENT running order, $250. 477-5146.

WANTED: HONDA 100, TRAIL. Any condition. 385-8938 after 1.

'74 KAWASAKI 100 ENDURO $400. Call after 4, 658-1182.

78 BICYCLES

BUY, SELL, TRADE, REPAIRS New and used bikes. Qualified mechanic operating own business. Lowest prices (Expert bucked wheel). Open 8 a.m.-8 p.m., Sun. 12-5 p.m. Reno Bikes, 2519 Gov't, 384-5514. Dealers, CCM Raleigh — B.R.C. — Shields — Nishiki. Same say service.

2 BOYS' APOLLO 10 SPEEDS, $75 each, both in near new condition, 479-0948.

GIRLS 3 SPEED RALEIGH, EXcellent condition, cost new $127. Sell for $50. 477-0850.

MEN'S 10-SPEED, $75. BOYS RAleigh coaster, $30. Both excellent condition. 388-7797.

TWO APOLLO 10 SPEEDS. $130. 477-3725 after 4 p.m.

GIRL'S SINGLE SPEED BIKE, asking $25. 474-1985.

MENS RALEIGH 5 SPEED, LIKE new, $90 or best offer. 383-3527.

MUSTANG CHOPPER. ACCESsories, $45. 386-9691.

10 SPEED 3 WHEEL BIKE. LIKE new. 479-7652.

30' CRUISER. UNIQUE OLDER vessel. Good condition. Ready to go. Power windlass. Sounder. Hydraulic steering. Universal engine 7 Knots, less than 2 gallons an hour. CB. Stereo. Pressure water and toilet. Refrigerator. Many extras including 5 horsepower motor for Dinghy. $10,500. 384-8860.

SAANICH LUMBER YARD
Has in stock: Oak, Pine, Ash, Teak, Mahogany, Cedar (yellow and red), Lumber and Veneers. Price reasonable, 3041 Douglas St. 385-2486.

MUST SELL 12' FISHING AND plywood speed boat, and trailer, $200. Like new, 9.8 Mercury outboard and tank — offers. 359 Foul Bay Rd.

26' EXPRESS CRUISER, FRESH water cooled inboard. Full galley and standup head. New top and side curtains. Hydraulic steering. Fibreglas Dinghy. $9000. 477-4815.

20', 6'2" BEAM, '69 40 H.P. Evinrude, all new motor and steering controls. Running lights, 2 life jackets. 5 gallon tank. Fenders, anchor. Used as dive boat only. $800. 592-3324.

BOAT, 40 H.P. MOTOR, MERCUry, trailer, windshield and controls up front, oars, equipped with fishing rod holders. $450. Phone between 11 a.m.-2 p.m. 384-6215.

85 MERC. PLUS 9.8 MERC. AND trailer, with 18' Sportsman 2-berth cuddy. Asking $5,500. Victoria Boat Mart, 453 Head St., 383-3324.

15' CAL GLASS WITH 70 HORSE Evinrude, full camper top and EZ load trailer. Lots of extras. All new 1974. 385-7400.

SMALL BOATS MAY BE ACcepted as downpayment on several of our listings of homes. Izik Homes Realty 383-8522.

1974 19' CALGLAS RUNABOUT, 140 Mercruiser inboard-outboard, full canvas top, Roadrunner trailer, $5,000. 478-3657.

16' K AND C DEEP V. 60 HORSEpower Evinrude. Tilt boom trailer, electric wipers, compass, canopy, sleeper seats, low hours. 478-2741.

16' FIBERGLASS OVER PLY, good sea boat, 25 hp motor, a steal at $100. Beecher Bay Marina Boat Sales. 478-8391.

LEAVING CANADA
1976 21' K&C thermoglass, fully equippd, E-Z loader, 170 h.p. Volvo Penta 280. 478-4796.

20' SANGSTER CUDDY, GALLEY, head, sounder, CB, 165 Merc. I, EZ loader trailer. Has to be seen, 474-1314 after 5.

16' FRONTIERSMAN CANOE, excellent shape, two paddles, two life jackets, sell for $250. 384-0159.

10' FIBERGLASS BOAT, STYROfoam flotation, a-one condition, $125. 479-5493.

WANTED TO BUY FORTIFIED man (appr. 9') dinghy, leave message on tape, at 383-4632.

16' DEEP V, 50 MERC, HOLSclaw trailer, top condition, many extras, 478-6791.

24' SEA RAY SUNDOWNER, $14,500, will take small inboard-outboard in trade, phone 652-3502.

71-C VELVET-DRIVE MARINE trans. ratio 1.52 to 1, Chev adapter. 479-6103 after 5.

6' FIBREGLAS BOTTOM BOAT, $250. Trailer, $100. 382-1081, 3-5 p.m., after 9:30 p.m.

8' NEW FIBERGLASS DINGHY for trade for smaller one or cash, 383-1959.

NEW PAINTED PLYWOOD dinghy, 7'9" fitted oarlocks, 652-1774.

1973 65 H.P. MERCURY OUTboard, electric start, controls, two tanks, $925 or offers, 652-3694.

1976 17' DOUBLE EAGLE AND trailer, $3550, O.B.O. 478-4489.

4 HP JOHNSON OUTBOARD, A-1 condition, $325, phone 386-9336.

10' FIBREGLASS BOAT, $225. 382-0971.

80 BOATS and MARINE

NEW
CAMPION
Command Bridge
SPECIALS

21' SKEENA C.B.
—deluxe model
—raised camper canvas
—galley, dinette
—4 berths, marine head
—168 Mercruiser
—factory list $18,387.
Package $15,900

24' HAIDA C.B.
—deluxe model
—8'9" beam
—full canvas
—raised camper back
—large galley, dinette
—5 berths
—private marine head
—swim grid, flush deck
—240 OMC sterndrive
—factory list $24,683.
Package $21,900

26' TOBA C.B.
—deluxe model
—9'11" beam
—full canvas
—large galley, dinette
—5 berths
—private marine head
—swim grid, flush deck
—255 Volvo-Penta sterndr.
—factory list $28,259.
Package $25,500

bob whyte marine ltd.
SALES AND SERVICE
Corner Harbour
and Resthaven
656-7286 SIDNEY
OPEN 9-6 TUES. - SUN.

CLASSICS
EX RUM RUNNER, "Salt Mist" A 68' vessel suitable for liveaboard or charter.
671 GMC 700 gal. fuel, 600 gal. water. Sleeps 8-10. $75,000
"CHARMER" 32' x 95', built by Matsumoto in 1949, 1¼" cedar on oak hull, sounder, CB, and auto pilot. Sleeps 6, refrigerator, stereo. $14,900

"CORONITA" 32' x8'7", built by Peterson. Yellow cedar on oak, Chrysler Crown power, CB, AM radio tel., sounder, oil stove. Sleeps 5-6. $14,900

19' GREW, Ski or Fish	$ 6,900
19' HOURSTON 110 Volvo	$ 3,000
26' TROJAN and house	$18,500
32' HUHRS, Diesel	$34,500
33' CHRIS. Rebuilt power	$21,000
36' CHRIS F.G. dbl. cabin	$62,500
36' SHEPHARD	$39,500
45' MONK, 8-53 GMC	$59,500

SAIL

26' RAWSON and dinghy	$10,500
26 GRAMPION	$14,900
28' MACWESTER Volvo MD1	$24,500

CEDAR
GROVE
MARINA
BOATS ON DISPLAY
7 DAYS A WEEK
"Located on the HIGHWAY just Before Swartz Bay"
656-2580
"The Green Boathouses"
The Home For Tollycraft in Victoria

VAN ISLE
MARINA
30' SPENCER express cruiser — a very spacious and well equipped family boat that has recently been repowered. $23,500.
27' Cedar planked displacement vessel. Check and compare this value at $6,000.
47' CLASSIC FELLOWS AND STEWART diesel yacht. This beautifully maintained ship is seriously offered for sale with smaller trades considered. $55,000.
37' CHRIS CRAFT Constellation. Features include teak deck, full canvas, twin power etc. $29,500.
47' LUNENBURG KETCH mahogany planked on oak frames, very extensive inventory. This immaculate vessel has been professionally maintained and is in Bristol condition throughout $78,500.
For these and many other fine listings including our Caribbean stock, please contact JOHN ALLEN at
VAN ISLE MARINA CO. LTD.
Tsehum Harbour Box 2130
656-1138 Sidney, B.C.

GOLDSTREAM MARINE
SELL OUT PRICES REDUCED
1 only, new 14'4" Hourston Sports Fisher. Full canvas top, trailer, steering gear. Sellout price $2600. Sale Fri., Sat., Sun., DL 01279, 2994 Jacklin Rd. 478-8361.

MISCELLANEOUS
Mast, carpet (new), and curtains for 33' Chris. Under seat folding foot rest. Single horn, fenders 4' boat hook, 2 heat lamp heaters, transom boarding step, 385-0520.

24' FIBERFORM BAJA COMmand bridge, fully equipped, ready to cruise or fish, very clean, a must see, offers, 388-4861.

14' FIBERFORM WITH 33 HP Johnson outboard and trailer, with salmon fishing equipment, complete $1595. 474-1094.

15' WELDED ALUMINUM ALFAB boat with 33 horse Evinrude (1970) E-Z load trailer. Asking $1,250. 479-9256.

SHOOKUM DINGHY, 8½' Fibreglass, clinker design, complete with sailing rig, oars and lots of teak trim $495. 478-9904.

CARTOPPER, FIBREGLASS, 11.5 feet. As new, with 7.5 horse Evinrude. $450, or sell separate. 382-0640.

40' "A" LICENSED WEST COAST troller. Near new Diesel and tanks. Radar and electronics $67,000. Offers. 478-5321.

1976 — 2371 23' COMMAND Bridge Reinell, 233 Mercruiser, loaded with extras. 754-5313 work days. 758-9886 evenings.

26' CHRIS CRAFT CONNIE, GALley, stand up head, C.B., sleeps 6, good condition, $9500 or best offer. 385-0548.

FOR SALE 24' MONK CABIN cruiser, 6 cylinder engine, $4000. 656-6084.

1975 SEAGULL OUTBOARD, 4½ h.p., short shaft, excellent condition, $375. 592-1173.

10' FIBERGLASS ROWBOAT, $125; '68 Buick V6 block, what offers, 385-4648.

CLINKERS — 16' $250, 18' CUDDY cabin, 9 hp Briggs and Stratton electric start, $975. 656-5630.

10'6" HOURSTON GLASSCRAFT cartopper, $225, phone 477-3545, 4066 Haro Road.

17' HOURSTON GLASSCRAFT, inboard-outboard 120 Merc engine, E-Z trailer, excellent condition, $4750. 656-6887.

1975 7.5 HORSEPOWER MERC. outboard and tank, $495 firm 478-8636.

1974 17½' FIBERGLASS FULL canvas 140 OMC inboard-outboard, 150 hrs., good as new 656-2645.

14' PLYWOOD CONSTRUCTION cabin on trailer, with 35 H.P. Evinrude, must sell $500. 656-1396.

12' KAYAK, LIKE NEW, IDEAL summer fun for sea or lake, offers, 479-6293.

EXCELLENT CHRIS 27' CONNIE twin, will trade for RV or sell, 112-537-2670.

WANTED "C" LICENSED BOAT to lease for diving. Good opportunity. Ronae, 388-4413.

PACIFIC YACHTING MAGAZINE collection, 1966-77. 170 for $40. Lot only. 385-0520.

27' CABIN CRUISER. EXTRAS. Very reasonable. $2,500 or offers. 385-6853.

20 HORSE JOHNSON LONG shaft, 5 gallon tank, $395. 382-0640.

80 BOATS and MARINE

SQUIRE
since 1959
BOAT BROKERAGE

POWER
38' CONVERTED Fishboard, Chrysler Crown, F.W.C. Liveaboard $6500.
18'6" DIESEL Chug-about, headroom, sleeps 2, enclosed steering, suitable for year round fishing. New $9900
37'8" Ex-RCAF Crashboat. Surveyed at $20,000. Asking $14,500
39' Heavily built DIESEL displacement Command bridge, teak interior, 2 heads, sleeps 4-6. Asking $39,000

SAIL
31' C and C Corvette sloop, fully equipped, new atomic 4, excellent value at $24,900
32' SPENCER Offshore liveaboard, Volvo diesel — The best of her breed. Asking $30,000
35' ERICSON Sloop, cruising sails and spinnaker, Atomic 4 power, clean and superb at $55,000
42' SPENCER, many sails, comfortable, fast cruising, new diesel. Asking $80,000
38' LUDERS fibreglass motor-sailer, large aft-cabin, fully equipped as charter boat or liveaboard, hot and cold pressure water, echo sounder, VHF radio, Perkins diesel $66,000
535 Head St. 384-3363

SANGSTER
SALE
(full warranty)
1978—18' CORMORANT cuddy cabin with 140 Merc I-O.
Price Listed $10,396
Sale $9495
1978—20' WEEKENDER Sedan with 470 Merc I-O — bulkhead dinette — camper back top.
Price Listed $14,351
Sale $12,995
1978—23' CHINOOK Sedan with 898 Merc. I-O — very spacious stand-up head.
Price Listed $17,437
Sale $16,295
THUNDERBIRD
YACHT
SALES
WESTPORT MARINA
656-5832

WANTED
Good Used Boats!!
Thunderbird Yacht Sales are in need of good used boats for resale. We have many serious buyers looking for the used boat you have considered selling.
—Victoria-Vancouver market area
—3 on water locations
—Free extensive advertising.
Net price to you or 10% brokerage fee negotiable on larger yachts.
Ask for Len Raynor
656-5832
THUNDERBIRD YACHT SALES
Westport Marina
Next to Swartz Bay Terminal
Sidney, B.C

WATER SKIERS HERE IT IS 19 FT. GLEN COE Custom made runabout with complete convertible top, walk through windshield, tuffed upholstery, Twin tanks, metal flake paint, powered by 155 hp Waukesha inboard-outboard, heavy duty trailer with spare tire. Trades welcome. GARDEN CITY AUTO SALES LTD. 2978 Douglas, 382-9111. D-00319A.

Tollycraft
If you want to Buy, Sell or Trade a TOLLYCRAFT, we can help you. Authorized agency now at
CEDAR GROVE MARINA
656-2580

35' DIESEL
Cruiser displacement hull with aft stateroom and center salon — Classic linos — 6 cyl IZUZU diesel low 350 hours — survey available.
$19,800.
Call Len Raynor 656-5832
Thunderbird Yacht Sales
Westport Marinaa — Sidney B.C.

SACRIFICE!! NEARLY NEW, excellent 22' K and C Thermoglass; 188 Mercruiser, Hardtop, bulkhead, full galley, sleeps 6, head, safety oriented. Newly bottom painted, extra props, C.B. set-up, ladder, extras. Way below appraisal at $11,475. Compare! 652-3802.

27' DIESEL
Richardson — 10'6" Beam-extras.
Owner says sacrifice.
$9500.
Call Len Raynor 656-5832
Thunderbird Yacht Sales
Westport Marina — Sidney B.C.

4 STROKE HONDA
The new 9.9 horse outboard is now in stock. Uses straight gas. Has built-in 12-volt, 60-watt generator. Demonstrator available.
ALL BAY MARINA
2238 HARBOUR RD.
SIDNEY 656-3167
Open 6 days — Closed Mondays

34 FOOT TWINPOWER NAUTAline all glass deluxe cruiser, H&C shower, etc. Volvo 170-280 with very low hours. Dinghy, OB. Fridge, stove, with oven, replacement $55,000 approx. Reduced to $29,000, Victoria Boat Mart, 453 Head St., 383-3324.

LIVE ABOARD
36' Catamaran deep hulls, ocean cruising design, 16'x18' deck, ideal for cabin, office, or scuba dining. No rigging. $950 Ronae, 388-4413.

17' BRANDLMAYR OPEN RUNabout with Mercury 65 outboard and trailer, fully equipped, excellent condition, ideal for family skiing, fishing, $3000. 477-5015.

12' GLASCRAFT, DOUBLE HULL, deluxe runabout, 12 H.P. motor. Johnson controls, complete $795. 479-8457.

14' ALUMINUM, 1975 20 H.P. Evinrude. Steering, remote controls, downrigger, etc. Phone 386-0005. $1200 firm.

MOVING, MUST SELL, 14' ALUminum Runabout, 15 horsepower Johnson, 4 years old, both engine and trailer, $700. 479-5293.

25' TROJAN FIBERGLASS cruiser, 1974, 225 Chrysler, teak decks, low hours, extras. Immaculate, 478-8602.

14' K AND C
55-horsepower Evinrude, sounder, tach, 2 tanks, setup for fishing or waterskiing. 658-5673.

19' INBOARD CABIN CRUISER, CB and depth sounder, FWC, jeep 4 cylinder, economical. Ask Harold Lacey Gilbert Marina, 652-2211.

FOR SALE V-DRIVE SKI-BOAT, 396 engine, custom trailer and cover asking $6,000.00. 746-4965 after 6:00 p.m. Duncan.

FORD INTERCEPTOR I.O., WITH 22' Brandlmayr Express, W.C. galley. Reduced to $3,695. Victoria Boat Mart, 453 Head St., 383-3324.

1976 17'10 BAYLINER WITH motor and trailer. Phone after 6 p.m. 112-743-5683.

1975 EVINRUDE, LONG SHAFT, electric start, 20 hours operation, $500. 656-3207.

26' TRAILER 4-WHEEL TANdem, fully equipped, tested, asking $1100. 477-3189.

10' INFLATABLE CANOE, NEW, with cushion and paddle, $65. 477-5407.

14' SEARS ALUMINUM BOAT, 20 HP Johnson OB and trailer. Good condition, $695. 388-5303.

10' CLINKER ROW BOAT, TRAILer for 14' boat, 5 h.p. Yamaha outboard, 239 Heddle after 5 p.m.

FOR SALE 16' FIBERGLASS canoe Cadercft, $225, 592-0492.

1974 20' BAYLINER, 140 HP MERcruiser I.O. 477-9677.

80 BOATS and MARINE

gp
"It's The Service
That Sets Us Apart"
TRADE-INS
BAYLINER
2250 SKAGIT
Offshore Hardtop
—Rebuilt 225 Volvo I.O.
—Galley, standup head
—Trim tabs
—Swim grid
—Depth sounder
—New camper back
—Fresh bottom paint
$11,995
REINELL 2270
21' Sedan Cruiser
—188 Mercruiser I.O.
—Fresh water cooling
—Full galley
—Marine head
$8,995
20' DOUGLE EAGLE
Hardtop
—215 Wakeshaw I.O.
—Fresh water cooled
—Full galley
—Camper backcover
—Swim grid
$11,900
BAYLINER
HOURSTON
GLASSCRAFT
MIRRO CRAFT
JOHNSON outboards
VOLVO — OMC
Sterndrives — Trailers
Accessories
All at
GIBSON
Powercraft Centre Ltd.
2520 Gov't St. (Near Bay)
382-8291

PACKAGE
SPECIALS
14' DOUBLE EAGLE
—camper top
—wiper
—1200 lb. galv. EZ-loader
—40 hp Merc elec.
SPECIAL $4515
16' SILVERLINE
—built-in tank
—walk-thru windshield
—full top
—1600 lb. EZ-loader
—70 hp Merc elec.
SPECIAL $5945
16' SILVERLINE
—deluxe model
—120 Merc I.O.
—180 lb. galv. EZ-loader
SPECIAL $8170
SEE US NOW AT
MULLINS
MARINE
SALES LTD.
925 Yates St. D-00365A
382-1928 382-4515

Oak Bay Marine
VICTORIA'S
INFLATABLE CENTER
World famous ZODIACS
Fun craft METZELLERS
B.C.'s own BEOUFORTS
1327 Beach Dr. 598-3393

OWNER TRANSFERRED, 1975 17½' Reinell, '65 hp Merc., 7½ Merc, Roadrunner trailer, power winch, full canvas extras, immaculate condition, $5500. 478-9673.

8' AQUA KITTEN, ALL FIBERglass, suitable for 6-20 h.p. stable. $275. 13'6" fiberfoam runabout, $425. 386-9064.

8' SPORTYAK III DINGHY INcluding oars and motor mount, $220, 4 hp Volvo outboard, as new $350. Phone 656-1425.

SIDNEY OUTBOARD
STERNDRIVE
Mercury Sales and Service
2520 Beacon 656-3221

12' FIBREGLASS CAR-TOPPER, 10 horsepower Merc. and tank, oars and trailer. Complete, like new. $575. 479-0863.

SKIPPER REQUIRED FOR West Coast troller, must be fully qualified, and references a must. 388-4036.

MARINE REPAIR
Gas diesel, Yanmar sales and service. Days, 652-1231, evenings 652-3803.

16' FIBREGLASS DEEP V. 1975 85 H.P. Johnson. Full canvas, down riggers, tape deck, trailer. Asking $3,500. 384-9011.

OWNER TRANSFERRED 1976 40 H.P. Johnson electric, controls, less than 100 hours, $1,000 478-1154 after 5 p.m.

18' HURSTON, 115 H.P., VOLVO Penta Aquamatic, low hours, fully equipped, excellent condition, $3000. 656-2270.

FOR CUSTOM BOAT UPHOLstery call Riga Upholstery 383-7621 or 384-6013 eves.

CHEAP 12' BOAT AND TRAILER, $299; new 9.8 motor, $499. 359 Foul Bay Rd.

15 FT. GLASCRAFT RUNABOUT with 40 horsepower Merc. and controls, very low hours. 479-0092.

14' ALUMINUM RUNABOUT, MOtor and trailer, $600. 652-9943, after 5 p.m.

16' CLINKER BOAT WITH CABIN and sunroof, no motor. Call 478-9197 at 12, or after 4:30.

105 HORSEPOWER CHRYSLER, good working order. $650. 598-6542.

BOAT LETTERING A SPEcialty. Phone Ken Warner, 652-2007.

14'4" SANGSTERCRAFT, WITH near new 50 Merc, on trailer with power winch, $2,000. 598-4219.

14' FIBERGLASS RUNABOUT, 65-horse Merc and trailer, $1300. 382-3292.

40 HORSE POWER JOHNSON, electric start, remote controls, 595-3326 between 5 and 6:30.

ONE 18 HORSE POWER Evinrude, excellent running, $250, 478-8444.

80 BOATS and MARINE

PRE-OWNED
24' FIBERFORM
EXPRESS CRUISER
—188 Mercruiser
—Tabs, Sounder
—Radio, Grid
—Dinghy
$11,995
24' FIBERFORM
BAJA COMM. BRIDGE
—Sounder, Sniffer
—radio, tabs
—Swim Grid
—Only 160 hours
$17,995
22½' FIBERFORM
SAN JUAN
—165 I.O.
—Sounder, radio
—Trim Tabs
—Standup head
$9,500
Mercury
Marine
800 Cloverdale
385-1457

ZODIAC
Inflatable boats for safety and versatility.
Zodiac Marine Ltd.
DISTRIBUTOR
Sales and Service
388-7444
Rental and Leasing
388-5462
105-1208 Wharf St. Lower level
Hartwig Court.
AREA DEALERS
VICTORIA
Oak Bay Marine
Sales and Service
1327 Beach Dr. 598-3393
SIDNEY
National Boat Sales
2060 White Birch Rd. 656-3966

WANTED
New owners for . . .

19' CUDDY O-B	$ 2695
24' FIBERFORM	6295
22' SANGSTER	$ 7495
22' REINELL	$ 7495
27' RICHARDSON (Diesel)	$10,900
24' BELL Bouy	$11,500
25' STARCRAFT	$14,500
28' GLEN L (Diesel)	$15,800
26' Custom Craft	$15,500
27' TROJAN (200 hrs.)	$23,000
35' Diesel displ.	$23,500

Others not listed here
656-5832
THUNDERBIRD YACHT SALES
Westport Marina—Sidney, B.C.
Next to Swartz Bay Terminal

HARBOUR
MACHINE LTD.
CHRYSLER — VOLVO
Marine gas and diesel engines
Complete Propeller and Shaft repairs
One day service when necessary
Custom Machine and Welding work
31 Erie Street 383-6555

TRADE YOUR
BOAT
On this super secluded lakeshore lot over 13,000. With a gentle slope to water's edge. Priced to sell at 34,500 and all service ready to go. DOUG POWELL 386-6164, 388-7642 or 388-6275 pger. 878.
CASTLE PROPERTIES LTD.

COHO MARINA
COWICHAN BAY, B.C.
Boats for Sale
Fishing Guides Charters
CHRYSLER SALES SERVICE
746-7909

PR. GEORGE
Owner says sell 22' Reinell with 165 Merc F.W.C. — good used boat
$6995.
Call John Neufeld 656-5832
Thunderbird Yacht Sales
Westport Marine — Siddney, B.C.

24' FIBERFORM BAJA, COMM. Bridge, 233 Mercruiser F.W.C., tabs, sounder, sniffer, radio, grid, compasses, rod holders, dual batteries, standup camper and much more. Under 20 hours. Balance of factory warranty, 10 months moorage incl. Call 479-8806 after 6 p.m.

36' Cruiser diesel, distress sale, only $9,000
40' Sedan Cruiser $16,500
32' Bridge deck, a beauty $17,500
34', 40' and 47' motor sailers from $24,500.
40' TS diesel tri-cabin $69,000.
GEOFF SIMPSON, MAPLE BAY
748-3242

GOLDSTREAM MARINE
SELLOUT — REDUCED PRICES
1 only new 19' Campion H.T. with Merc. I.O. Bunks for weekend cruising and ideal for fishing. Sellout price $12,000 or offers. Sale Fri., Sat., Sun. DL 01279, 2994 Jacklin Rd. 478-8361.

RADIOS—SOUNDERS—RADAR
VHF — Single Sideband — CB radio — Flasher depth sounders — Radar — Chart recording sounders Sales — Service — Installation. Ball and Shemilt Electronics Ltd. 1 West Burnside Rd. 386-9414

LISTINGS NEEDED
We have more buyers than boats. Can sell your good used boat quickly, commercial or pleasure. Squire Boat Brokerage, 384-3363.

24½ FT. FIBERFORM BAJA bridge, 188 Merc, 9.8 Merc OB, sounder, CB. Many extras all clean and as new. 1976 value plus, $16,900. Victoria Boat Mart, 453 Head St., 383-3324.

LISTINGS NEEDED
We have more buyers than boats. Can sell your good used boat (over 20') quickly, commercial or pleasure. Squire Boat Brokerage, 384-3363.

14' FIBERGLASS DEEP V RUNabout, 2-piece convertible top, encloses to stern, '65 horse Merc engine, and trailer. Excellent condition, $3000 or offers. 385-7846.

MUST SELL. 30' CARVEL PLANK cabin cruiser. Finished interior, head, icebox, stoves, dinghy. Liveaboard or cruise. Call Kathy, 386-3880.

CHRYSLER CROWN, WITH 27'6" Can. navy boat, cedar on oak. Any reasonable offers. Victoria Boat Mart, 453 Head St., 383-3324.

1971 24' REINELL, FULLY-equipped, owner moved from the coast. 479-9572.

YACHT OWNERS CHARTER POOL. Power or Sail, skippered or U-Drive. 24'-110'. 382-6633.

24' WOODEN BOAT, GRAY marine six. Days 652-3908, evenings 598-2604.

29' FIBERGLASS CRUISER, built 1976, electronics, diesel, sleeper, C licence. Peter, 595-2491.

SAND BLASTING WILL MAKE your trailer like new again! 385-3171, 479-1160.

17' FIBERGLASS PLYWOOD, cabin, 40 h.p. Evinrude, anchor. Phone 384-2169.

WANTED — 20-34' BOAT, REAsonable, 112-646-2067.

1977 20 HORSEPOWER MERCURY. Used one hour. Offers. 478-1229.

OUTBOARD MOTOR, "MCCULlough Scott 10. 478-2895.

80 BOATS and MARINE

PELAGIC
PACIFIC INDUSTRIES (1974) LTD.

A COMPLETE STOCK OF
FIBERGLASS
AND
EPOXY
MATERIALS
Z SPAR
MARINE PAINTS
428 E. Burnside
VICTORIA
386-1811 386-7814

WANTED

25'-40' good resale boats. Due to increased sales in the last few weeks we are unable to supply waiting buyers.

CANOE COVE
YACHT SALES
Open 7 Days a Week
656-5711 656-3918
Eves. 652-4386

McQUADE'S MARINE SUPPLY
NAVIGATIONAL AIDS

Hand bearing compasses, plastic sextants, dividers, parallel rules, pelouruses, charts, tie books and more.
1252 Wharf St. 388-4343

BOATERS!

SEE OUR large display of appliances, plumbing and electrical supplies.
PEDEN R.V. LTD.
2855 Quesnel 386-3464
Behind Empress Pontiac Buick

Allstate
MARINE INSURANCE
Excellent Rates. Low deductibles.
HENDERSON REALTY 385-9741

Repower
At Sea Power

COMPLETE ENGINE REBUILDING facilities for all makes gas and diesel — reasonable rates. All work fully guaranteed. 656-4341.

GOLDSTREAM MARINE
SELLOUT PRICES REDUCED

1 only 14' New Lund Sports Runabout. Ideal for fishing or water skiing. Sellout Price $2100 or offer. DL 01279. Sale: Fri., Sat., Sun 2994 Jacklin Rd. 478-8361.

GLAS PLY

19' Cuddy cabin, 140 Mercruiser, custom galley, jump seats, marine head, CB radar, low hours with Calkins trailer, like new, a must to see. $12,800. Phone 477-2431.

1969 19' SANGSTER 160 INboard-outboard Merc Cruiser, full canvass, compass, anchor, C.B., docking lights, spare prop., good shape. 5000-lb. Galvanized Road Runner trailer, power winch, spare tire. $5500. 112-245-4095.

THUNDERBIRD YACHT SALES
AT WESTPORT MARINA
BAYLINER YACHTS
CHB 34 TRAWLERS
CARVER BOATS
CRUISE-A-HOMES
656-5832

Chrysler—Seagull
OUTBOARDS
Sales — Parts — Service
KEN PRASING EQUIPMENT
478-9313 934 Goldstream

1976 FIBREFORM, 17' OPEN bow, 65 HP Mercury electric start, 1800 lb. galvanized trailer, electric winch, auxiliary motor mount. Used 1 season. Excellent condition, $4,600. Nanaimo 754-4949.

BOAT EQUIPMENT. ANCHORS, lines, chain, sounder, compass, fire extinguisher, tanks, rods, reels, heaters, paddles, lead weights etc. 46 King George Terrace, 598-4655.

GIMBLE SS PROPANE RANGE with all accessories, excellent condition, $350, 20' Clinker, cedar on oak, grey 4 cylinder, good dive or fish boat, needs some work, $2000; 4 man rubber raft, $50, 656-3660 after 4, or 383-9731.

14'6" HOURSTON GLASSCRAFT Deluxe Deep Vee, 1975 50 hp Merc, sleeper seats, full canvas top, lifejackets, paddles, gas tank, $3,000 or best offer. 112-753-4277 or 112-758-4535. Nanaimo.

JUST ARRIVED, THE CLASSIC forty foot Hi-speed displacement cruiser Diana, bridgedeck, accommodation for 5 in separate cabins. Victoria Boat Mart, 453 Head St., 383-3324.

WATER SKIING
13' Vanguard Skee Bee. Custom paint and interior. Rebuilt 65 horse Mercury, and trailer. Will sell seperately. Must be seen, best offer takes. 388-6170 between 5-7.

16' SANGSTER CRAFT, 50 H.P. Mercury with brand new power head, new seats, new top, built-in tanks, Holsclaw trailer; all in excellent shape, $2700. 478-3080.

34' EAST COAST STYLE BOAT, economical diesel. Ideal work, pleasure, or liveaboard. Good survey $9,500. Will consider smaller boat for part payment. 746-6222 or 748-9563 Duncan.

MUST SELL: 18½ BRANDLEMYR boat, 40 and 12 horse power motors, canvas top, CB, four life belts, paddles, gas tanks, etc., $1200 or close offer. 382-4736.

22' GLAS-PLY CRUISER. INboard outboard, 188 Mercruiser. Includes E-Z loader trailer. Lots of extras. Sell or trade for smaller boat. 477-2821.

20' CABIN CRUISER 80 H.P. INboard-outboard, head, stove, ice box, sleeps 4, clean and ready to go. $3,000 for quick sale. 479-1593 evenings.

USED OUTBOARDS
Great selection from 2 h.p. to 100 h.p.
GIBSON POWERCRAFT
382-8291

2 NEW MERC 20S, COST OF motors alone, with 18'6" Glen-L design cruiser, new canvas. Asking $3,000. Victoria Baot Mart, 453 Head St., 38-3324.

38' WEST COAST TROLLER 7-ton A license. Appraised at $57,000. Best offer by June 10th, 595-2963.

MARINE LIGHTING PLANT (7.5 kw). Fully automatic, as new, self contained, gasoline engine, $2,500 or best offer. 652-3566.

17' CANAVENTURE, 70 H.P. Johnson, roadmaster trailer, all new '77, swap for larger older boat. Or sell. $5800. 479-5739.

28' FIBERFORM
Command bridge. Twin EWC 188's. Loaded and immaculate. $24,500. 383-3203.

21' CAMPION — 190 O.M.C., CB, sounder, anchor pack, dinghy, sleeps 5. Like new. Must sell. Asking $10,500. 479-5613.

17' BANDLMAYR SLEEPS TWO, 75 and 7½ Johnson outboard, good condition, $1300. 50 horsepower Johnson outboard $200. 656-5785.

12' FRONTIERSMAN FIBREGLAS car topper, 4 years old, like new, $250 firm. 478-7979.

NEW MERC 110, WITH 19' brandlmayr express, very clean. Asking $5,500. Victoria Boat Mart, 453 Head St., 383-3324.

25' ALBIN DIESEL. EXCELLENT condition, sleeps 4, $23,500. 479-1920.

1966, 6-HORSEPOWER MERCURY, low hours, mint condition, $275. 592-0737.

25 H.P. EVINRUDE, COMPLETELY overhauled. Excellent runnin g. $300. 478-8444.

17½' GLASTRON TRI-HULL 120 Mercruiser, trailer, many extras, $2,950. 642-5010 after 6.

MUST SELL 16' INBOARD speed boat, $3,000. 592-1039, or 598-1331.

WANTED USED AND DAMAGED boat, 656-2549 or 383-1640 pager 789.

HOUSEBOAT FOR SALE, $10,000 firm. 382-8917.

E-Z LOAD BOAT TRAILER, 2500 lbs., surge brakes, $850. 479-5029.

12' FIBERGLASS BOAT AND trailer, $250. 385-3054.

21' BOAT FRAME, $350
592-4198

80 BOATS and MARINE

NATIONAL

A few selections from our many NATIONAL LISTINGS:

SAIL

ALBIN BALLAD 30. Volvo diesel. Main, 2 genoas spinnaker. Force 10 heater. VDO instrument pack. An immaculate example of this superb design. Replacement cost near $50,000. $39,500

CAL 28. 6 berths. Main, genoa, lapper and spinnaker. New elec. start 20 HP Mercury. $19,500

POWER

GARDEN DESIGNED TRAWLER. 42'8" overall. Built by Trenholme. 6 berths. GM 270 h.p. diesel giving 5.8 gph at 10.5 knots. Decca Radar. Frig. Freezer. Espar. Sailing dinghy. Boathouse available. One of the best maintained and loveliest yachts on this coast. Replacement value $170,000 $115,000

GRAND BANKS 36. Twin Ford Lehmann diesels. Radar. Boathouse kept. New upholstery, paint and varnish. Replacement value approx $130,000. Available by share purchase. $85,000

CATALINA
NATIONAL BOAT SALES LTD. have been appointed Victoria area agent for the CATALINA range of sailing craft. You are invited to inspect a CATALINA 22.

For further information on these or out other numerous listings call:
DICK CHUDLEY
or LUKE KYNASTON

NATIONAL
Boat Sales Ltd.
2060 White Birch Road,
Sidney, B.C.
V8L 2R1 Tel. (604) 656-3966
AND ALSO AT
False Creek, Vancouver

Gypsy Yacht Sales
BROKERAGE

SAIL

ORIENT 35. 1977.	$48,900
WESTSAIL 32. 1975.	$74,900
BAYFIELD 32. 1977.	$38,900
TRITON 29. 1963.	$23,500
29' CUTTER. 1972.	$17,250
RANGER 26. 1974.	$17,900
HUGHES 26. 1975.	$20,900
CORONADO 25. 1971.	$13,500
SAN JUAN 24. 1972.	$11,995
COLUMBIA 23. 1973.	$ 9,900
CUB 23. 1961.	$ 5,995

POWER

38' Displacement.	$17,900
36' Displacement.	$15,900
MONK 33.	$49,500
TROJAN F-32.	$49,900
30' Displacement	$18,900
ALBIN 25.	$19,900
FIBERFORM 22.	$ 8,900

TROJAN 25. Searaider. This boat has to be seen. Glass hull, very low hours. Everything new. $19,500

Quality brokerage listings wanted.

2270 Harbour Rd. Sidney
656-5591

Gypsy Yacht Sales
DJ YACHTS

NEW LISTINGS:

POWER:

21' CAL-GLASS	$9,895
22' SEA-RAY	$11,200
22' GLASPLY	$9,995
22' FIBERFORM	$11,195
24' GLASCRAFT	$13,495
24' HOURSTON	$10,495
24' BAJA	$14,495
26' CUSTOM CRAFT	$22,895

SAIL:

19' LIGHTENING class	$2,750
21' KINGFISHER	$3,950
23' STAR sloop	$1,150

SPECIALS:

15' and 21' Cruisers	$3,300
19' DAYSAIL and trl	$1,695
20' LAPSTRAKE crus.	$5,395

NEW:
Aqua-Dory, Invitation, Bombardier, Yamaha on display at Bosun's Marina

CONSIGNMENT Sales: used stoves, gas tanks, H.W. tanks, dinghies, etc. at Bosun's

QUALITY vessels from trailerable to luxury cruisers. Bank financing available.

We Need
Your Listings
Joyce Omlid and Don Whtie—
Bosun's Marina—656-5558
Randy Boyle—
Oak Bay Marina—598-3366

BECHER BAY MARINE

Super boat buys. 15'6" fiberglass, canvas top, new 35 Evinrude, $2,700; 14;4;; Hourston 1978, 55 h.p. Evinrude, $3,995; 14' K & C 1976 35 Evinrude and trailer, $3,100; 1975 24' Command Bridge Reinell 188 I.O., $9,950. Must sell, real good buy. 1975 22' Bayliner Skagit like new, tandem trailer, $11,950; 16' Woody glassed Evinrude and trailer, $1,150. Used motors. 65 Johnson new head, $1,500; 55 Evinrude, $950; 55 Chrysler, $500; 25 Johnson, $895; 7.5 Merc, $400.
Service shop open 7 days a week. Call in, make a deal. Secure a bargain at Becher Bay Marine, at Cheanuh Marina. 478-8391.

GOLDSTREAM MARINE
SELLOUT PRICES REDUCED

1 only 21' Lund, Merc. i.o. powered. Sleeps 3, plus head, stove, sink, swim grid, ladder. For cruising or fishing. Sellout Price $13,000 or offer. Sale: Fr., Sat., Sun. DL 01279. 2994 Jacklin Rd. 478-8361.

CAMPION TOBA — THE biggest 26 foot bridge around. New 1976 and very low hours. All loaded and FWC. Replace at $28,900 or buy this one loaded for $22,900. Victoria Boat Mart, 453 Head St., 383-3324.

1975 6 HORSE EVINRUDE, tank, $385, 5.5. horse Johnson, tank, long shaft. Used 2 hours. $275. 2 horsepower Johnson, $225. As new. 936 Dunn Ave.

SEIZED IN PAYMENT

1969 22' Sangster Craft Weekender, twin O.M.C. inboard-outboard, head, stove, icebox, extras, good condition, $7800. Phone 656-3837.

65 HORSE POWER JOHNSON outboard motor, 595-4092. or 479-9978.

81 SAILBOATS

ERICSON YACHTS
Alex Chisholm Yacht Sales
Anglers Anchorage Marina
933 Marchant, Brentwood Bay
652-3531

18' SLOOP CORSAIR FIBERglass, metal mast and boom, stainless steel rigging, cabin sleeps 4, 6 h.p. Johnson. $3,500 or best offer. 479-5587.

CAL T4, 24' BUILT BY JENZEN, CB radio, alcohol stove, enclosed head, roller reefing jib, outboard, perfect condition. Seen at Duncan. Phone 748-1353.

PACESHIP PY23
Race and cruising equipped. Immaculate. Reduced to $10,000. 477-9994.

HOBIE 16 SPECIAL FLAMER edition. Complete with single trapeze and trailer. Excellent condition. $3400. 592-1872.

SAN JUAN 24, RACE-CRUISE rigged, 5 sails, Merc outboard, $13,900. 382-8291, Gibson Powercraft.

29' GURNEY SLOOP, FULLY equipped, including head, galley, dinghy, 20 h.p. auxiliary. Asking $9,000. 595-5984.

WANTED: COMPLETE MAST, rigging, and sails for Petrel sailing dinghy. FJ or similar equipment will fit. 382-5475 after 7 p.m.

FASTEST ON THE LAKE, 16' Omega class Trimiran 23' Alloy mast. British made, top shape. $950. 386-9064.

20' FIBERGLASS BRITISH Sloop. Classic lines, wood trim. Beautiful condition. $6,900. 598-2072.

27' LAPSTRAKE SAILBOAT, sloop rig, recently refitted, $5,500. 656-6302 after 7 p.m.

H-23 KETCH, 3 SAILS, TAILOR built, $16,000 or best offer. 592-7556.

81 SAILBOATS

SAIL

1695—26'	T-BIRD	$5995
1975—22'	CATALINA	$7995
1977—22'	CATALINA	$8995
1974—26'	REINELL	$10,995
1974—24'	SAN JUAN	$11,495
1975—27'	CATALINA	$18,500

THUNDERBIRD
YACHT
SALES
WESTPORT MARINA
656-5832

SAILTREND
1157 Newport
592-2711

LIFELINE Child's and adults' VEST LIFEJACKETS. MOT approved, comfortable to wear.
Child from $25.95
Adult from $39.95

WATER-LOVING PEOPLE WITH a thirst for thrills wanted. Must be willing to give up dreary weekends for the excitment of a HOBIE CAT. Easy to learn, safe to handle, minimum care. Free bonus, sailing buddies who enjoy the Hobie Way of Life.
HAVE A HOBIE DAY!
Enquire now at
ZODIAC MARINE
105-1208 Wharf St., lower level of Hartwig Court 388-5462

Island Drifter
25' Motor Sailer

Hit of the Vancouver Boat Show. May be seen at Squire Boat Brokerage, Outer Harbour. Marine Ways, 525 Head St., 384-3363.

BRAND NEW
TANZER
SAILBOATS ON DISPLAYT
22'—7.5 metre (24½')—26'
at
BOB WHYTE MARINE
Sales and Service
656-7286
Corner Harbour and Resthaven

MASON 38 OFFSHORE DIESEL ketch. All glass with cored hull and deck, Isuzu diesel, large liveaboard accommodation for four. Shower, large tanks, etc. This is a new, no-mileage steal at $55,000 firm, Victoria Boat Mart, 453 Head St., 383-3324.

HEAVY WIND SAILER, 22' wooden cutter, red cedar, Carvel-planked, includes 3 sails, ob motor, stove, anchors, Moorage also available, Asking $4200. Bob at 383-0336, After 5.

MOTOR SAILER CUTTER RIG, 47 feet on deck, 54 feet over all, older boat, fir and cedar planking hull in excellent condition, good live aboard. Price $24,500. Phone 112-245-7278 evenings.

SWIFTSURE CLASS ALL GLASS cruiser racer, inboard power, wheel, VHF, hi-fi, full electronics, all racing options too. Reduced to $15,900. Victoria Boat Mart, 453 Head St., 383-3324.

CAL 25 FULL CRUISE-RACE, 4 berths, 4 sails, included unused spinnaker, CB, sounder, compass, full rails, 15 h.p. Johnson electric, very clean, $11,900 firm. Victoria Boat Mart, 453 Head St., 383-3324.

LEISURE 17½ SPECIAL CRUISing sloop, sister has X'ed Atlantic, CQR, new Johnson, 4 berths, 5 sails, mini-ship. Just $6,995. Victoria Boat Mart, 453 Head St., 383-3324.

THE SEA SPRAY IS A SUPERfast 15' Catamaran. Superb quality, light weight and extremely competitive price make it a winner. Check it out, call 595-4491 for viewing or demonstration.

POCKET CRUISER
23' Grampian sailboat roomy, skiff, 8-hp outboard, sleeps 5, well-maintained by couple, moving up to bigger boat. Priced to sell. 595-8251.

GRAMPIAN 23 FIVE-BERTH cruising sloop. 1975 low mileage, 1976 Johnson 6, 3 sails, full lifelines, cushions and extras, cruisaway, $9,950. Victoria Boat Mart, 453 Head St., 383-3324.

The best outboard for the Sailor. HONDA 4 stroke — 7½ HP and 9.9 HP. in stock. See us before you buy.
VICTORIA HONDA
2851 Douglas 386-8364

TOTAL BOAT
SERVICES LTD.
656-5826
Marine Surveyors
Underwater Inspections
Compass Adjusting

SANTANA 25 QUARTER TON, 3 sails, sounder, CB, Speedo, moorage till April, '79. $13,500. 656-3070.

9' MAHOGANY CLINKER PRAM, brand new, also 23' Wharram Catamaran. 385-3517.

32'X11'2" SAILING CUTTER, full keel, double ender, diesel, lots of extras. 385-9195.

26' THUNDERBIRD, MEASURED, equipped for cruising and racing. Dinghy, $5,500. 477-6207.

26' HAIDA CABIN MODEL, FOUR sails, many extras. $15,200. 477-5604.

27' CATAMARAN, TRAILER, 2 motors, dacron sails, misc. gear, moorage. $1,900. 385-4097.

WANTED: DAVIDSON DINGHY, in good condition, with sail. Call 598-7173.

MARTIN 29, PRIVATE SALE, 23,500 firm, extensively equipped, and in beautiful condition. 656-5089.

TRY OFFERS
22' sloop, very fast and safe, asking $2500, 479-6488.

SAN JUAN 21, $4900
112-748-0448 Duncan

CAL 20, $5400.
384-8778, 388-4201.

RAWSON 26', 3 SAILS, 9.5 OUTboard, pop-top head room, 656-7051.

1976-77 ISLANDER 28. FOR INformation phone: 479-5851, after 5.

24' SHARK SAILBOAT, EXcellent condition. Offers. 477-4951.

92 SPORTING GOODS

PLAY MOR
Billiard Tables, Shuffleboards
Cues and Accessories
Poker Table Tops for Card Tables
FOOSBALL TABLES
Factory to you—and Save!

PLEASE NOTE!
Due to slight water damage many cues ae ½ price or better
Quality cues — great value
384-3332 517 KELVIN RD.

FRANK WHITE'S
SCUBA SHOP
832 Fisgard 385-4713

"The Instructional Specialists"

Complete diving course includes 5 POOL LESSONS, 5 ocean dives, 18 hours theory. Next course starting June 21.

GUNS-GUNS-GUNS. OUR CATAlog and Gun Sales Bulletin No. 22 is exploding with "Big Discounts" on rifles, handguns, shotguns, reloading equipment and supplies, scopes, ammo, fishing tackle, etc. Also, "Big Savings" from our "used gun" dept. Send for your copy today. Enclose 50 cents (cheque or M.O.) to cover postage and handling to: Lovett's Rod and Gun Center Ltd., 955 King St. W., Dept. Vct., Kitchener, Ont. N2G 1G7

RIMPAC DIVERS Ltd.

Next Open Water Scuba Diving Course starts July 17. Learn from "The Professionals". Enroll at The Shop, 9818 5th, Sidney, or phone 656-6313.

NEW RARE MEN'S RIGHT hand Scotch-Blade power-bilt irons. 2-wedge, S-shaft. Tacky leather grips. 384-5560.

COMPLETE SET MEN'S QUALIty golf clubs, bag, size 11 golf shoes. Like new, $115. Phone 479-0885 after 5:30 p.m.

PEETZ RODS AND RECORDER reels, lots of fishing tackle. See me at Tillicum sale Sunday.

WANTED — QUALITY WATER skiis and equipment. Reasonably priced. 479-4102.

COLECO CF 225 CARTRIDGE filter, used one season, $80. 595-3602.

CROSS COUNTRY SKIS AND down hill skis, $50 each. 382-3527.

HARDY FLY ROD, $60.
595-8144

92 SPORTING GOODS

Robinson's

WE AIM TO PLEASE
FATHER'S DAY GIFTS
Not Just Another "TIE"
If You Shop At Robinsons
Did You Know We Carry

Rifle Slings, Knives, Gun Cases, Flashlights, Binoculars, Scopes, Cleaning Kits, Reloading Supplies, Gun Digest books, Pool cues, Fishing Rods, Tackle Boxes, Boots, Smokers, Tennis rackets, Cross Bows, Darts, Stoves, Sleeping Bags, Weight Lifting Equip., 2-Man Rubber Boats.

FATHER'S DAY SPECIAL
Tasco Scope 2.5 x 32 Reg. $39.95
Super Special $24.95
Vancouver Island's Outdoor Store
1307 BROAD ST. 385-3429

INTERNATIONAL KNIVES

Rugers No. 3 — 30-40 cal. 45-70. Winchester pre 64 22 Hornet. Winchester mod 43 22 Hornet. Czech Brno 22 Hornet. Browning 22 T. Bolt left hand. Mann. Schoen. 6.5 carbine. New custom knives. Interarms 7x57 mann. carbine. S and W mod 66 stainless 357 6". S and W mod 29 44 mag. Llama 22 auto. P38 9mm w. holster. Charter arms undercover 38 special. Walther 25 auto pocket mod. 1.

REMEBER!A Nice Pocket
Knife For Dad
574 Yates St. Ph. 383-2422
WE HAVE THE EDGE

9 MM BROWNING HIGH POWER, automatic hand gun, 478-4339.

COLT .45 ACP TARGET CONDItion, $375 or best offer. 386-6585.

HOMEMADE KAYAK, $100. 477-9882.

93 CAMERAS, SUPPLIES and PHOTO FINISHING

POLAVISION BY
POLAROID
IS NOW HERE!
INSTANT MOVIES
Bill's Photo Supply
1675 Douglas 383-7443
NEW HOURS 9-5:30
THURS. AND FRI. 9-9
LANGFORD STORE
NOW OPEN
800 GOLDSTREAM AVE.
OAK BAY STORE
ALSO NOW OPEN
2047 Oak Bay Ave. 592-3122

BELL AND HOWELL LENSES AND MAMIYA CAMERAS ON SALE ALL THIS WEEK.

city photo
1227 Gov't.
385-5633

HASSELBLAD 1000F
Collector's item, perfect working order, includes body, one 12 back, one 80mm lens, lens shade, carrying case, all for $500; one Sekonic studio deluxe light meter, perfect condition, $60. 385-2957.

NIKON TELEPHOTO — ZOOM lens (200-600 mm) and Tripod. At Auction Tuesday 7 p.m. Preview: Monday and Tuesday. LUNDS, 926 Fort, 386-3308.

SPECIAL LOW PRICES ON Kodak sound movie film while stock lasts. Main store only. ISLAND COLOUR LABS, 615 Fort St., 384-2242.

REAL BARGAIN! SUPER 8 Bolex 525XL movie camera and B and H autoload 471 projector. Hardly used. $200 for both. 658-8304.

35 MM PENTAX SPOTMATIC 50 mm 1.4 lens, with Hanimex 135 mm lens, Braun electronic flash and bag, $250. 384-6077.

WE DON'T HAVE 1 DAY SERvice, we have quality service at Central Photo Incorporated, 4109 Shelbourne Street, 477-0222.

WANTED — BRONIC ETR OR Hasselblad in good condition, cash or trade for 4 x 4 view. 478-0547 leave message.

OLYMPUS — ZUIKO 75-150 MM zoom. Mint condition, $275, offers, call Dave anytime 3840035.

8 MM 3 LENS CAMERA, PROjector and editor. 598-2918.

96 RANGES, STOVES and FURNACES

BARBECUE INDOORS
Jennaire range top. Excellent condition, $275. 477-3077.

FAWCETT OIL FURNACE, 100,000 BTU, 60 cycle, 115 volts, 10 amps, good condition, best offer, 477-5457.

SIEGLER PROPANE FURNACE; also 30" Viking range, $15. 479-7626.

30" COPPERTONE GE ELECtric range, good condition, $125. 479-2671.

30" COPPERTONE VIKING stove, $225, 385-6344.

30" WHITE KENMORE STOVE, excellent condition, $100. 656-4753.

NEW PARLOR STOVE, $150. 595-8918.

97 FURNITURE

VERY OLD SOLID DOUBLE brass bed, french filgree, ornate. Phone mornings and late evenings. 382-5939.

MOVING, MUST SELL QUEEN size bed and headboard, colour TV, sofa, love seat, china cabinet and more. 386-7928.

SELLING ALL FURNISHINGS
Complete 1 bedroom apartment, call 385-9674 or 907-703 Esquimalt Rd.

SEALY POSTURPEDIC ROYALE, gently firm single bed. Mattress, foundation and frame. New, $275 (cost $420). 385-0520.

GREEN LOVESEAT, HIDE-A-bed, excellent condition, $175 or best offer, 383-5914 ask for Marilyn.

VICTORIAN COUCH, OVERstuffed tuo style, chair and ottoman. Newly re-upholstered. Top condition. $800. 598-6603 or 598-3197.

DINING ROOM SUITE RED Vilas, 4 chairs, table, 2 buffets, $700. 2 end tables, one coffee table, $250. 592-3897.

HEAVY PINE, CHESTERFIELD, chair, ottoman and end lamp. $750. Open to offers phone 385-9404 after 6 p.m.

WHITE ULTRA MODERN KITCHen round table and 3 swivel chairs. Maple table and 4 chairs, offers after 6 p.m. 595-2583.

FOUR SEATER FRENCH PROvincial chesterfield, with matching chair, champagne colour, very good condition, $250. 477-4707.

EXTRA HEAVY CHROME kitchen suite, extension table and 4 chairs. Excellent condition, $95 firm. 658-8816.

KITCHEN SUITE, 6 CHAIRS, table, extra leaf, very good condition. $75. 385-6669.

2 TWIN BOX SPRINGS AND mattresses, frame and headboard, good condition. $300. 478-5960.

FRENCH PROVINCIAL CHESterfield suite. Brown, good condition. 383-6935.

FOUR PIECE LIVING ROOM suite, extra large sofa 96" long. 478-9109.

FRENCH PROVINCIAL CHESterfield suite, good condition but needs cleaning. 598-4958.

BEAUTIFUL ANTIQUE BEDroom suite, and walnut sideboard, 595-7918.

CHESTERFIELD AND LOVEseat, quilted velvet, excellent condition. Asking $850. 652-3384.

4' PECAN WOOD COFFEE table, Spanish style, matching end tables, $100. 388-9418.

GOLD HIDE-A-BED, SPRING mattress, very good condition, 385-8170 or 382-3045.

FRIDGE, MAPLE BUNK BEDS, 1 year old, maple table and 4 chairs, 382-2305 after 5.

ROOM FULL OF FURNITURE including circular bed, chairs, stools. 592-6560.

NEW 9 PIECE DINING ROOM suite, all wood, medium oak, antique finish, $1900, 656-4646.

OLDER SOLID MAHOGANY LIquor cabinet; 10x14, British India carpet, miscellaneous, 479-6561.

97 FURNITURE

MATTRESSES
INVEST IN THE BEST
INVEST IN REST

B. F. Goodrich foam rubber mattresses guaranteed for 20 years. Latex foam rubber automatically adjusts to variations in weight giving even support the full length of the spine. They are comfortable, cool, hygenic and are made in a fire retardant ticking. 3'3" $159 — 4'6" $189 — Queen, $229 — King, $299. Box springs to match. Polyfoam mattress topper pads, single $8.55 double $11.85. Queen $14, King $17.75. Angle iron bed frames with rug rollers $34.
IMMEDIATE DELIVERY
GREGG FURNITURE
2300 Douglas 388-7365

ROYAL OAK 9 PIECE DINING room suite, gold velvet seats, excellent condition, $900. 3-piece, green crushed velvet, chesterfield suite, $350. 5-piece kitchen set, swivel chairs, $200. Office desk and chair, walnut, as new, $200. Large JMI stereo speakers, $100. Bell and Howell stereo, $75. 477-8831.

WEEKEND CLEAR-OUT OF over 100 items at less than $100, wardrobes, mirrored dressers, dressers, sideboards, tables, chairs, probably the largest selection of wood furnishings from England on Vancouver Island at unbelievably low prices. Open nights, 15 mins from town. Pete's Place, 786 Goldstream, 478-6000.

CHEAP STRIPPER
Wants to inexpensively and carefully strip old paint and varnish from your furniture, doors, window frames, metal, etc.
Aladdin Furniture Strippers
356 Bay St. 383-2533
Call for estimates

WICHER-MATCHING LOVESEAT and two chairs. One chair and matching basket. Extras. Antique loveseat, antique couch and chair, matching coffee table and two end tables, and other household items. 385-9078.

CUSTOM MADE FULL LENGTH lined drapes, track included, as new, half price. One black naugahyde swivel chair, one upholstered chair, both as new condition, half price. 384-2718, after 5 p.m.

IT'S HERE AT LAST
The shipment from England of fine furnishings finally on the floor. Come and see at Axiom Antiques, 546 Herald, 383-4214.

FOUR SEATER CHESTERFIELD and chair, excellent condition; older Zenith color TV; 2 twin beds with mattresses and box springs, matching drapes and spread; end table. 388-5532, 652-3229.

SWIVEL ROCKER, KROEHLER, green tufted, high back, colonial style. Dresser with mirror, chest of drawers, matching headboard and night table, etc. 598-6450.

7-PIECE MEDITERRANEAN DINing room suite, antique white finish. Extra large walnut table. Must be sold. Offers. 658-5391 after 5 p.m.

DREXEL FRUITWOOD BEDroom suite, double bed, dresser, chest of drawers, plus nearly new Sealy firm mattress and box spring; $675 complete. 598-4452.

SINGLE BED, $70; 4-DRAWER chest, pine, unfinished, $35; wood brick bookcase, $30. Call 595-5191 after 6.

BRAND NEW CHESTERFIELD and chair, 5 drawer hi-boy, miscellaneous furniture. 477-6715.

DOUBLE BED, AS NEW $200, 9 drawer dresser, $50. 385-6625 after 5 p.m.

CUSTOM BEDS; CAPTAINS, $125, mates $115, bunk beds, $100. 479-7400.

ONE OAK SIDE BOARD FOR sale, good condition, open offers. 382-5379.

SAGERS' — VICTORIA'S LARGest selection of colonial furnishings. 1802 Gov't. 386-3841.

DOUBLE BED, IN GOOD CONDItion, box spring and mattress only, $75. 384-4076 after 5:30 p.m.

MUST SELL COUCH AND CHAIR, good condition. Phone after 5, 385-6417.

CHESTERFIELD, GOOD CONDItion, $100, moving must sell, after 5. 385-3291.

DINETTE SUITE, BRONZE WITH woodgrain tone, $100. Like new, 383-1201.

6-MONTH-OLD SPANISH STYLE single bedroom suite. Best offer. 598-6876, 598-6197.

BLUE SECTIONAL CORNER chesterfield, Spanish Provincial, phone 592-0426.

TEAK STUDIO LOUNGE, SUIT bachelor apartment, extra covers included, $200. 595-5863.

GOOD QUALITY FURNITURE AT low, low prices. DODD'S FURNITURE, 2563 Quadra St. 388-6663.

DOUBLE BRASS BED, EXcellent condition, $500. 592-7201.

ALL HOUSEHOLD GOODS FOR sale. Everything must go. 388-9066.

DUNCAN PHYFE TABLE AND 4 chairs, $150. 9-12 595-2368.

SOLID MAHOGANY 4 POST BED, spring and mattress, $250 598-5233.

SKYLAR CHESTERFIELD AND chair. 658-8296.

MUST SELL ALL HOUSEHOLD items, everything as new. 385-3001.

98 TV, STEREO, RADIO SALES and SERVICE

ELECTRON TV
100 BURNSIDE W.
NEW FROM PHILIPS
MAGNOVOX
Colour TV by Philips. Special introductory prices.
383-5432

25" ADMIRAL COLOUR TV, NEW picture tube with 3 yr. warranty. 6 mos. on all parts and service $249.95.
ATLAST
ATLAS STEREO and TV
763 Fort Street 385-2712

PANASONIC TECHINICS STEREO unit, 2 SB 6000 speakers, 1 SA 8000x2 receiver, 1 SL 1400 direct drive turntable, with stereo stand. Asking $1100, open for offers. Leaving country must sell. Phone after 6 p.m. 383-6019.

MUST SELL QUALITY SYSTEM Bi-amplified mirror imaged Dahlquists, CR-800 Yamaha, Quad, 405, Radzion 400 Hz cross over, Transcriptors table, Vestigal arm, Bang and Olafson Stylus. Must be heard! $2500 or best offer. 383-0627.

SONI RECEIVER STR6045, DUAL CS16 turntable, 2 Avant speakers, 2 Soni speakers, Teac A170S cassette deck, all for $500 or best offer, also tapes and records, 383-3527.

TV TEST EQUIPMENT; B AND K TV Analyst. Eico oscilloscope; Eico VTVM; Aerovox LC checker; Knight tube tester, miscellaneaus tubes, parts and older TVs. $1250 lot. 592-0862.

25" COLOUR TV, DUMONT, COlour excellent, perfect working order, was $725, selling for $295. 12" black and white TV, ideal for mobile home, good working order, $50. 386-9983.

MARANTZ 2230B YAMAHA NS451 speakers, Marantz 6100 turntable. 4 months old, must sell this weekend. Ask for Gary. 474-1065, 474-1211.

FLEETWOOD 26" COLOR TV, large Spanish cabinet as new, $325. Also 26" RCA color TV, French Provincial cabinet in excellent condition, $275. 382-1061.

NEARLY NEW MARANTZ REceiver, dual turntable and Genessis speakers. Value $1200. Must sell $800 or nearest offer. 385-9094 or 598-3852.

MUST SELL, TANBERG TAPE recorder, quad Lloyd receiver, car radio, 8-track recorder, electric guitar, 359 Foul Bay Rd.

TOKAI 23-CHANNEL C.B. POWER Box. Twin trucker antennae, bass antennae, whip antennae, offers. 656-4966.

EXCELLENT CONDITION TVS, black and white $45; color $150. With guarantee. 383-8774 or 382-1234.

THEAC 4-TRACK HOME REcording studio deck, 4 separate tracks plus sound-on-sound. $1,100. [illegible]

26" POWER CONTROL COLOR Clairtone TV with ear jacks, tone control, just been serviced. $300. 388-5889.

MARANTZ 4240 IC 25 SPEAKERS, Akai 4000 DS and tapes, excellent condition, $900, 656-3660 after 4 or 383-9731.

MARCONI RADIO RECORDER cabinet unit, lovely tone, $50. Phone 385-6856, 383-5847 or 598-4793.

98 TV, STEREO, RADIO SALES and SERVICE

385-5555
Open 'Til 9 Nightly
Buy The Best And
Reduce Costly Service Calls
YES, WE TAKE TRADES!
No Down Payment
Free Delivery!
Free Parking!
Chargex — Bank Financing

Color TVs—Stereos
HI-FI EQUIPMENT
Clearance Prices On All Panasonic Color TVs (All Sizes).

TRADE-INS PRICED TO CLEAR
Brand new Pioneer Receiver model SX 980 (Reg. $850), Special $649.
YAMAHA CA610 AMP (As New) $299
MARANTZ 2220 Receiver, Special $209
HARMON KARDON 330C Receiver (As New), $299.
ALTEC LANSING 725° Receiver, $288.

Specials Galore, Dynaco Dynakit, JBL speakers, Harmon Kardon, Citation.
Clearance Prices on all Technics Hi-Fi Equipment. Low monthly payments.
CAR STEREOS
Panasonic - Pioneer
Jensen
Discount Service Ltd.
Indebendent Buyers
939-C Esquimalt Rd.
385-5555

RENT
TO OWN
1978 20"
ELECTROHOME
COLOR TV
NOTE: Rent to own also available for 26" Console TV.
3 year 100% warranty on all parts, labour and picture tube. Call
CITY CENTRE TV
OPEN 10 A.M. - 9 P.M.
6 DAYS A WEEK
477-6971
Next to K Mart in the Mall

CAR SOUND
AM-FM radios, tape players, cassette and 8 track in-dash radio-tape player, Jensen speakers, CB Service. On premise installations.
B.C. SOUND & RADIO SERVICE
931 FORT 383-4731

SANYO AM-FM STEREO CAR cassette, unit in new condition. 592-9519.

SONY EX2K MUSIC CENTRE, 2 months old, $300. Apply 14 - 1204 Yates.

AKAI CS-34D CASETTE TAPE deck. Dolby, $175. Like new. 385-4390.

SONY STEREO, EXCELLENT condition, $200 or offers. 478-0547 leave message.

WOLLENSAK T1515-4 TAPE REcorder, $125, Ampex 755 tape deck, $150. 595-2527.

SAVE ON VIRTUALLY UNUSED Shure cartridges. V15, IV—$130. M95ED—$35. Phone 598-3118.

EXCELLENT CONDITION, 26" colour T.V., $150 firm. 382-4844.

26" RCA COLOUR CONSOLE. Good working order. $150. 477-4549.

KEF BASS SPEAKERS, NO boxes, can be customized. 383-9848.

26" WOOD CABINET COLOR TV. Good condition. 388-7539.

20" RCA COLOR TV, AFTER 5. 479-0645.

99 GROCERIES, MEAT and PRODUCE

HUNTER'S STRAWBERRIES. Pick your own at Pat Bay Highway and Claremont, all day Tuesdays and Fridays; at 584 Brookleigh Rd., all day Wednesday, Saturday, Sunday, and Tuesday evenings. 60 cents pound, 658-8543.

STRAWBERRIES READY picked. 12½ lb. flats — bring own containers $8.50. 2 lb., 4 lb., and 10 lb. cartons available. Saanich Fruit Growers Association, 2180 Keating X Rd. 9:30-4:30. Closed Sunday. 652-1138.

LARGE RED STRAWBERRIES, available for U-pick, Monday and Tuesday, starting 8 a.m. Broadley's Farm, 1992 Stelly's Cross Rd.

FRESH STRAWBERRIES
Ready picked; also, raspberries next month. 388-4465.

STRAWBERRIES
Pick your own. Weekdays, closed Sunday. 6373 Oldfield Rd.

FRYING RABBIT READY TO Cook. Reasonably priced. Phone 652-2919.

SUNRISE PASTEURIZED MILK. More vitamins. Less cost. Free delivery. 479-1118.

HOLLOWAY'S FARM
Sold out of strawberries until Sunday, June 18. Open Sunday 8 a.m.

STRAWBERRIES, YOU-PICK. Finest berries. 5271 Old West Saanich Rd., 9 a.m.-6:30 p.m.

FRESH GOATS MILK
479-3551

100 MISCELLANEOUS FOR SALE

FOR DAD: 2 OAK ROLL TOP desks, both under $800, both double pedestal, drawers each side, including file drawer; oak stacking bookcase, oak Welsh cupboards, pine Welsh cupboards, oak drop front desks, marble clocks, Flo-blue vases, open nights, Pete's Place, 15 mins. from town, 786 Goldstream, 478-6000.

ROYAL OAK 9-PIECE DINING room suite, gold velvet seats, excellent condition, $900. 3-piece, green crushed velvet, chesterfield suite, $350. 5-piece kitchen set, swivel chairs, $200. Office desk and chair, walnut, as new, $200. Large JMI stereo speakers, $100. Bell and Howell stereo, $75. 477-8831.

NEW 2500 WATT ELECTRIC baseboard heater, $35; British India carpet, 9x15, rosy beige with floral sprays, $350; 2-speed Viking electric broom, $25; fringed red crushed velvet, double bedspread, $20. 721-3557.

HOSPITAL BED, $35; LARGE fridge $125; oak bedroom ste., 4 and 6 drawer, $125; plate glass mirror $25; washers — pump wringer, $60. Electric mower, Sunbeam, $75. Floor polisher, $28. 384-8625.

BUILT IN
DISHWASHERS by KITCHENAID
BRAND NAME OVENS
VAC systems by VACUFLO
KENYON SALES 386-1214
24 HOURS SERVICE

MEN'S 10 SPEED, LADIES 3 speed, bikes and bike parts, colour Television, black and white television, table saw, washer and dryer, electric lawn mower, ping pong table, trikes, and miscellaneous articles, 385-5475.

ARBORITE KITCHEN TABLE, two leafs and six chairs, $85; 5'x2' oval smoked glass walnut coffee table, $150; brown 3-position recliner chair, $85; orange hanging Danish light fixture, $15; floor polisher, $10. 479-1478.

25 GALLON AQUARIUM COMplete, multi-component stereo, 4 speakers, maple triple dresser and matching double bed, chesterfield and chair, portable typewriter. 386-9121, 383-9520.

UNIVERSAL TRADING CENTRE 584 Johnson, Upstairs Warehouse. Bargains, Tools, furniture and fridges, curios, glasswear, pictures, stereos, cameras and jewellery. 383-9512. We Buy, Sell and Trade

BATHTUB, NEW, $40; LEFT-handed golf clubs, $20; Hoover spin dry washer, $50; reel-type gas lawnmower, $15. 479-7626.

100 MISCELLANEOUS FOR SALE

McMais
385-2435

GOOD USED

Frigidaire apt. size fridge	$79
Viking 2-door frost free fridge	$299
McClary Easy automatic washer	$88
GE automatic dryer	$168
30' electric range	$158
Moffat built-in oven, coppertone	$98
Easy chair. Excellent condition	$89
Dining room table, 6 chairs and 2 leafs	$95

RENT
WASHERS—DRYERS
TV'S—FURNITURE
MICROWAVE OVENS
1821 COOK

Mel's BARGAINS
USED FURNITURE
Gold crushed velvet loveseat $250; wicker top cocktail table and matching lamp table $250; Singer zig zag sewing machine and cabinet $95. 3460 Quadra, 384-3152. Chargex available.

Spanish sofa and loveseat in excellent condition $268. We urgently need good trade ins. Anything of value accepted.

The Traders
388-8264 715 Finlayson
Open nights 'til 9 p.m.
Sat. 'til 6, Sun. 12-5

TYPEWRITER, ELECTRIC PORtable, $100; telescope $50; vacuum upright Hoover $60; old General Electric $30; golf clubs with bag $25; hairdryer with case $10; calculator Unitrex with print out $75; Texas desk model $40; air mattress, used once $15. Most above items near new condition. Phone 658-5843.

CEMENT MIXER, WORKS OFF tractor PTO; white shag rugs, cheap. Egg grading machine. Old toilet, works. Brass and glass fireplace doors. Sliding shower door. Beautiful kitchen cabinets, complete, avocado, reasonable. Temporary service pole with 75 ft. of tech cable. 250 gallon oil tank. 479-6983 after 7.

DIMPLEX HEATER, SLEEPING bags, Electrolux vacuum, small canning jars, Gallon wine bottles, Brass fender, Triang train set, plumbing and electrical fittings. Circulating pump for hot water heating, 598-2008.

DELUXE DINETTE SET, OVAL table, four chairs, new condition $150. Hoover vacuum cleaning complete with all fittings, $25. Electric heater $15, pair of roof racks $10, covered wagon TV lamp $20. 385-1571.

TV TEST EQUIPMENT; B AND K TV analyst; Eico Oscilloscope; Eico VTVM; Aerovox LC checker; Knight tube tester, miscellaneous tubes, parts and older TV's. $1250 lot, 592-0862.

COBRA DRILL ATTACHABLE grinder in best of condition, Drill steel-carbide tungsten bits, brand new. Student desk — metal, and chair. 310 443 Superior St. 383-5455 after 6 p.m.

MUST SELL, 1 COLOUR, 1 black and white TV, AGS quad stereo, '58 Chev 235 plus trans, '58 Chev 283, '62 Valiant 6 cylinder, '67 Meteor plus household items. 388-7663.

WATCH AND CLOCK
Repairs, Sales, Trade-in. Citizen Ltd. 388-4735. 622 Fisgard St. across from Victoria Police Station. Watch Repair from $15, minor repair while you wait.

9X12 TENT, EXTRA TARPAULIN with poles; fly fishing rods; reels; mans size 11 new fleece lined hiking boots; Hip waders; raincoats, etc. 592-0898.

GARAGE SALE 8 A.M. TIL 12 noon. Sturday. Rocking chair, patio awning, cabinet sewing macnine, miscellaneous household items. 3820 Epsom Drive.

10-SPEED BIKE, $65. PING PONG table, $20. Kayak, $95. Hydroplane, $35. 20 horse power Mercury for parts, $50. 55 horse power Evinrude for parts, $50. 388-6331.

GARAGE SALE, DOORS, WATER skjis, boat ladder, headboards, carpet, sinks, baby buggy, etc. Saturday and Sunday, June 17 and 18th 11 a.m. — ? 4510 Markham.

TRUCK CANOPY, $250 OR trade for boat. Utility trailer $65. 85 cement screen blocks. 35c each. 382-2732.

THE SHIP SHOP
BOATERS EXCHANGE
Nautical gifts and accessories. Market Square. 383-6211.

KILN
Like new, fired 5 times, 2'x2'x2', electric Cress model with furniture, $1100. 656-1395.

VERY OLD SOLID DOUBLE brass bed, French filigree, ornate. Phone mornings and late evenings, 382-5939.

BATHROOM VANITY TOP, 52X25, complete with white oval sink, good condition. Offers. After 5 p.m. 477-1914.

RIDING LAWNMOWER, LADIES bike, baby things, small desk, snow tires, Silver Birch China, 477-8463.

GARAGE SALE; OIL RANGE, tank and stand; hot water tank, furniture, bicycles, wigs, and miscellaneous. 130 St. Andrews St.

FREE FRIDGE, NEW SPRINGhorse, $20; hang glider, 18-20 Muler; $325; 479-6459.

20" POWER-PROPELLED ROTAry lawnmower, one year old. One half new price at $150. 477-2290.

1700 MYRTLE, MOVING SALE Tables, lamps, etc. 10-8, Sat. and Sun.

VIKING AUTOMATIC FRIDGE and-or Moffat Gourmet stove. 598-2765.

30" ELECTRIC RANGE, 9X12 British India rug. Car rack. 479-3616.

MOVING SALE, FURNITURE, baby needs, silver and miscellaneous. 479-8002.

DRESSER, TABLE LAMP, DOWN parka, makeup mirror, curling iron, garden tools. 385-4390.

RUG, TREADLE SEWING MAchine, buffet, small maple items, Misc. 598-3020.

BEAUTIFUL ANTIQUE BEDroom suite, and walnut sideboard, other misc. 595-7918.

GARAGE SALE SATURDAY, Sunday, 10 a.m. 3029 Uplands Rd., tools, miscellanious china, etc.

FOR SALE 3 KW AIR COOLED, onan generator, 120 volt, $575. 385-5954.

MARTIAL ARTS
Weapons for sale, for information call 383-8694.

WASHER, BOAT MOTOR, TENT, table saw, coffee table, etc. 477-1535.

9X12 BRITISH INDIA RUG, GOOD condition, $30. 479-4000.

UPRIGHT GRAMAPHONE CABInet, asking $100. Phone 479-7849.

GARAGE SALE, SATURDAY 10-4, 3919 Lauder Road, Cadboro Bay.

10" ROCKWELL POWER MITRE saw, $150. 478-9904.

CAKE DECORATING SUPPLIES for sale. Wilton. 478-2449.

ENGLISH PRAM, LIKE NEW, $125, Tricycle, $15, phone 592-7041.

ADD-A-ROOM FOR IMPORT truck, $79. 652-2190.

LADY'S DIAMOND RING, $275 or best offer, phone 595-0604.

BERNINA SEWING MACHINE, portable, open a.m. 656-6110.

45 GALLON OAK WHISKEY BARrels, good condition, $16. 383-1328.

10" DEWALT RADIAL ARM SAW with stand, $250. 656-1602.

100 MISCELLANEOUS FOR SALE

OFFERS
VILLAGE AUCTION
Free appraisals — Immediate cash purchase — Prompt consignment ON
Complete household clearances, Estates Sales, antiques, tools, office equipment, insurance claims, etc.

Village Auction
Serving People Through Auction
966 YATES ST.
382-3242

VACUUM CLEANERS
Over 200 reconditioned and guaranteed fom $25-$300. Current models: Electrolux, Kirby, Filterqueen, Hoover, 2 Compact demos, 2 used Compacts. We take trade-ins. Mr. Sweeper, 2 stores: 906 Esquimalt Rd. at Head St. and 8-310 Goldstream, New Commerce Mall, 474-1011, 386-3717.

FATHER'S DAY - SUNDAY
GARAGE SALE
3135 Midland Rd., Uplands
"Ore" wagon wheel, tables, children's furniture, Barbie dolls and clothes, skis and boots. Old wooden bucket, double bed, books, games, croquet set, storage shelves, lamps, etc.

PS
"THE PLASTIC SHOP"
2105 DOUGLAS ST., 386-1477. ONE STOP SHOPPING FOR ALL PLASTIC PRODUCTS. Industrial Plastics.

DEMO SALE
Fluorescent lights, doors complete with hardware, aluminum windows, wood recession doors, used lumber, 1x2's, 1x3's, 1x6's, 2x4's, etc. Shelves, panelling, room dividers, etc. Phone 388-9079.

PORCH SALE
271 Superior
Large wooden wardrobe, $35; CB radio, $20; AM radio-tape deck, $25; gas lawnmower, $25; business machines, popcorn machine, etc. 385-1141.

OLDER STAND-UP FREEZER, used for storing fish bait, $60; all metal insulated fish box, 4 by 20" by 20", $50 Lowrey organ, $995; '65 Valiant 4-door, goo dcondition, $500; 40" square movie screen, $12. 652-1344.

GARBAGE COMPACTOR, LIKE new. Imitation fireplace like logs and screen. Five venetian blinds in good condition and various sizes. Fiberglass racing canoe. For further information call, 595-8271, 5 p.m. 8 p.m.

3M Photocopier
$175.00
including paper and automatic sorter. 386-6164.

STORE EQUIPMENT
MUST SELL
Deli, dairy or cheese cases, new freezer door, heavy duty meat rack on wheels. 478-6050; 478-5611.

LAST CHANCE
TO GET IN ON OUR G.E. FLOOR model appliances Sellout. Call in or phone for more details. WOLF's Home Appliance Centre, 709 Johnson. 386-1032.

UPHOLSTERY FABRICS
Retail materials at wholesale prices. Hardwearing nylon and Herculon. Reg. $7.95-$11.95, Sale price $4.99. 478-0522 Tillicum Upholstery, 2612 Sooke Rd.

DRYER $40, DOUBLE BOX spring and mattress $20. Fish net, offers. Hide-a-bed. Couch and chair; Fiberglass boat, motor and trailer. 385-8365, 388-6275 pager 877 anytime.

WURLITZER SPRITE ORGAN and bench as new $750. 18 cubic foot frost-free upright freezer, as new $390. Atco lawnmower, excellent condition $200. Lady's and Gent's bikes 3-speeds. 592-7160.

HOBBY PATCH, 1838 OAK BAY Ave. Cold ceramics, great assortment, needs no firing, paint, stain and pearl, spray with gloss, mat or pearl. Sale 20 per cent off.

Office Desks
New, private. 656-5929

Demolition Sale
Firewood and used lumber. 3071 Scott Street. June 15th-19th. Make your own offer.

ROYALTY, KENNEDY, COLLECtables, bottles, jars, rollaway bed, mattresses, miscellaneous. 598-5650.

INCINERATOR BARRELS, $6 DElivered, screens and covers, extra. Old barrels removed, reasonable, 479-4067 after 6, before 8 a.m.

CUSTOMIZE YOUR DOORS WITH beautiful grip hondle locks.
PRICE'S LOCK AND SAFE LTD.
847 Fort Street 384-4105

CHAINSAWS
Alf Becker and Son Ltd.
2961 Tillicum 384-6414

McDONALD SUPPLY
Amana RadarRange
307 GORGE RD. 386-6745

HERO AIRLESS HYDRO PAINT sprayers, 5 quart $400, 5 gallon $500. Trade or offers. Meat grinder (electric) $60. 595-3831 or 652-3541.

4-SPEED ELECTRIC OUTBOARD motor $150; Two log burl end tables, $30. Weston analyser multimetre $125. 388-7737.

GARAGE SALE, 990 LONDONderry off Nicholson, Sunday, 10 a.m.-2 p.m. Fabric, furniture, clothing, books, dishes.

HAVE PURCHASED SEARS KENmore washer; selling Simplicity washer, good working order, $80 or best offer. 383-0074.

OUTSIDE BARBECUE, ELECtric rotisserie, warming oven, on wheels, never used, $50. Phone 384-2666 between 5:30 and 9 p.m.

120 BASS ITALIAN PIANO ACcordin and carrying case. New condition. $400. Phone 384-2666 between 5:30 and 9 p.m.

30'X15' SUN DOME BUBBLE cover for steel wall oval pool, $750, mint condition. 9x12 canvass cabin style tent, complete, $100. 656-1955.

PROPANE FRIDGES—USED AND New. Lts. and stoves. Sale on tanks. 8028 Granville, Vancouver. 263-8756.

YELLOW-GREEN LOVE SEAT, $125. Exercise bike, excellent condition, $75. 479-1117.

ADMIRAL PORTABLE DISHwasher, avocado, wood top, $300, like new, 388-7518.

SCREEN REPAIRS
B.C. ALUMINUM 3930 DOUGLAS

GARAGE SALE — SAT.-SUN. 9-6 p.m. 1326 Miles off Constance. Furniture, tires, miscellaneous.

FULLY RECONDITIONED MINIbike, $200 O.B.O. Rotary gas mower $60. 478-1000.

TWO TONE GREEN LOVE SEAT, as new, $110. Pumpkin like orange swag lamp, $12. 477-0739.

LARGE 2-DOOR FROST FREE refrigerator, left hand door, white, $175. 592-3778.

7'X6' LOVELY GREEN CARPET, never been used, plus 2 lengths 5' wide, $75. 384-6834.

TRUNK, 40X22X22" WITH canvas cover, good condition. Phone 595-2286 after 7 p.m.

MOVING, ENTIRE CONTENTS of apartment must go, No. 202 268 Superior St. Friday-Sunday.

GARAGE SALE, 2550 WENTWICH Rd., Langford. Saturday and Sunday June 17th and 18th, 10-8 p.m.

SUNBEAM TWIN BLADE ELECtric mower, bag included, almost new. 385-6597.

SEARS KENMORE DRYER, EXcellent condition; Princess dresser with triple mirror, 382-7425.

16' FIBERGLASS CANOE, INcluding paddles, $300, Baycrest sewing machine, $125, 384-0495.

CASSETTE RECORDER PLUS tapes and accessories. Phone 382-1496.

100 SCREEN BLOCKS, $60. 479-4566.

BAYCREST REEL LAWNMOWER and catcher. $50. 477-2132.

PAIR OF TRAILER MIRRORS, trailer hitch. 656-4534.

9X12 BRITISH INDIA RUG REAsonable 479-2025, after 4 p.m.

5 YEAR HEALTH SPA MEMbership. Offers. 593-6958.

PICNIC TABLES FOR SALE, $25. Call Don at 474-1401.

FRANKLIN FIREPLACE, LIKE new, pipe included, $90. 656-5762.

100 MISCELLANEOUS FOR SALE

PREGNANT?
Quality maternity clothes, size 12; dressmaker sewn, pink silk maternity evening dress, $50; the lot for $100. Baby blankets, quilt and clothes, snugli and small back pack, baby bath, folding playpen, G.M. infant car seat; offers. 385-8184.

MATCHING MOFFAT 30" RANGE and fridge, avacado, washer and dryer, white 1 year old, 30" G.E. range, and fridge, white, apartment size fridge, Hobart portable dishwasher, Hide-a-bed, green, assortment of camping equipment, 598-6408, 386-1608.

'65 FURY, $375. 2-BURNER PROpane stove, and tanks, for camper, $50. Hoover washer, spin dryer, $50. Watered, $150. Car radio, $25. Electric guitar, $25. Fishing gear. .22 gun, $25. Stereo, $125. 12' fishing and speed plywood boat and trailer, $200. 359 Foul Bay Rd.

TEMPORARY POWER POLE, $65. Water skis, two rope, belt, $45. Wooden ping pong table, net, $25. 39" bed, $30. Small chest of drawers, $20. Large wicker dog basket, $15. Trailer towing car mirrors, $16. Metal appliance stand, $10. 479-8991.

3-PCE. LIGHT OAK BEDROOM suite, $225; Single pedestal Duncan Phyfe drop leaf table with drawer $100; maple chest on chest $299; Coleman metal cooler $12.50. Mel's Bargains, 3460 Quadra, 384-3152. Chargex available.

GUARANTEED APPLIANCES, upright freezer, $275, Kelvinator automatic washer, $125, GE dryer, $85, 2-door refrigerator, $195, older refrigerators, from $45, stoves, from $65, Sanyo portable washer, $75. 592-4222.

NEW 24" VANITY, MARBLE TOP faucets, $60; new deluxe nutone hood fan, coppered aluminum, $75; new 24' (6' sections) Keystone railing, fitting, posts, trim, $130; electric barbeque, used twice, $40. Private sale. 592-4590.

DINING ROOM TABLE AND chairs, offers on $100, less than 2 years old. Misc. lawn edging tools. All day Saturday, other days; Mornings and Evenings, 2958 Adye Road.

BEIGE FROST TONE HARD twist nylon 9'9"x13', bound edges, quality underlay. Brown tweed short shag nylon carpet with underlay 18'x16' L-shaped plus hall. 385-5342.

INTRODUCTION SALE!
Brand new Central vacuum cleaner system. Take advantage of this introduction. Price starting at $395. Please call Marlou's Arts. 479-1160.

GARAGE SALE SUNDAY, JUNE 18th, 11 o'clock. Hoover spindry washer, walnut black and white TV, tools, wheelbarrow, miscellaneous items. 10240 Fifth St., Sidney.

LAWNMOWERS ALL PRICES, rotary, reel, power or push, also minibike. All have rebuilt Briggs motors, also small engines repaired cheap. Pickup Service 388-6408.

GARAGE SALE, 2584 THOMPSON Ave., Sat.-Sun. 17, 18th, June, 9 a.m.-4 p.m. Household items, hand tools, test meters, tube tester, amateur radio, fishing gear, LH golf clubs, shoes.

CHESTERFIELD AND WING chair, roll away beds, drapes, walnut vanity, Johnson 10 motor, kitchen tent, single bed, luggage, misc., 477-2574.

10 CU. FT. FRIDGE, EXcellent condition, like new, was $389. Sale price $195 or best offer. Will guarantee. 386-9983 or 382-0781.

SHELVING, SOLID WOOD OR steel for home, office, workshop, trucks, etc. Counter frames, bedboard hooks. R. W. Matthews Agencies Ltd., 388-4123.

IS YOUR TELEPHONE UNATtended? You could be losing business. Buy or rent an answering machine from Interconnect, 3586 Quadra Street, 384-0511.

LAWNMOWER, 20", BRENTwood, rotary blade, $30; Braun Paximatt slide projector, manual operation, 4 trays included, $35. 658-5635.

DEEP FREEZE, RCA, 11 CU. FT. upright, $225. Automatic washer, Speed Queen multicycle, $250. Set lady's golf clubs, bag and cart, $50. 652-3691.

DELUXE EXTRA FIRM ORTHOpedic mattress, double bed size, new condition, phone weekdays 387-3015, weekends 385-6295.

KITCHEN AID PORTABLE DISHwasher, solid oak buffet, crystal chandelier, kitchen nook (Wife Saver), desk and chair. 477-0565.

KNECHT MAHOGANY BUFfet. Coffee and lamp table set. Coombs chair. Wicker dog bed. 592-7064.

3 BURNER PROPANE CAMPER stove, propane tank with fittings, camper ice box, propane lamp, double mantle gas lamp. 652-2610.

BOOK SALE
Pocket books, 3 for 25c, comics 5c each, Snowden's Books, 619 Johnson St.

1 VIKING AUTOMATIC WASHER and dryer, white, 1 kitchen table and 4 chairs, all in good condition. 479-4983.

MUST SELL, COLONIAL COUCH and coffee table, washer and dryer and miscellaneous household furniture. Phone 382-8548.

ONE SURF CASTING ROD, reel and line. Two marine antennae, near new. One new down rigger. One salmon net. 382-0618.

McCLARY EASY AUTOMATIC washer, excellent condition, $125. New unfinished dresser, $37.50. 474-1961.

GOOD GOLF BAG, 2 WOODS, 6 irons. Men's tails tuxedo, white vest, gloves, evening shirts. As new. 382-5998, after 5 p.m.

SWIMMING POOL HEATER; Aero PH500, oil fired water heater, near new, 163,000 BTU's. 478-8874.

FRIGIDAIRE STOVE, $50. LEONard fridge, $25. Golf clubs, $25. 598-3953.

LADY'S BIKE, RALEIGH, GOOD condition, $50. 12-cubic-foot upright freezer, $125. 477-4707.

RUMMAGE AND GARAGE sales: Saturday, Sunday and Monday, 10-4, at 500 Gorge Road West.

ASSORTED BEDS, PICTURE frames, chairs, chesterfield, 598-1598.

25 CU. FT. CHEST DEEP freeze, excellent condition, phone 656-5098 Sidney. $250.

LEAVING PROVINCE, SELLING everything, TV, 10-speed bike and lots more, 204-860 Carrie.

WHEEL CHAIR, GOOD CONDItion, $125. Electric hot plate, $19. 386-0081.

HEALTH FORCES SALE OF Cacti, Succulant houseplant collection. Dealers invited. 598-5650.

FREE SAND
Ideal for Gardens, etc.
Mortimer's — 383-6421.

DINING ROOM SUITE, 9 PIECE, modern, $300. Also Junior size pool table, $50. 477-5914.

TWO COVERED TENT TRAILER mattresses, one 9 by 12 British India rug. 479-6206.

26" ELECTROHOME SOLID state colour console television, colonial style, $695. 386-3622.

ENCYCLOPEDIA BRITTANICA for sale, brand new, best offer. 656-3292.

AMANA RR7 MICROWAVE OVEN with warranty, $650. 386-2386 after 6.

12' FIBERGLASS BOAT, 3-HORSE Evinrude motor; maple burl table, cedar burl. 743-2923.

SEALY CHESTERFIELD HIDE-A-bed $175, Magazine stand $25, both new condition 595-0978.

MUST SELL THIS WEEKEND 10 lb. washer-spin dryer. Like new, $125, 598-4217.

DELUXE WESTINGHOUSE DISHwasher. Built in, gold, good condition. $90. After 6 p.m., 383-8535.

CEDAR SHAKES
Cert. No. 1 (18") $37 per square. Phone 743-4409 evenings.

2 SNOW TIRES F78 ON GM RIMS 14" plus miscellaneous items, will trade for outboard motor. 383-0228.

VACUUM CLEANER AND GENTS tuxedo, 385-4659.

ONE HOOVER WASHER SPIN dryer, $50, 385-9604.

MASONIC GOLD RING, NEVER worn, 383-7379.

PASTEL MINK STOLE, LIKE new. 595-6561.

ONE THREMOGLASS PATIO door, bronze, new, $230. 478-9481.

12 CU. FT. DEEP FREEZE, LADY Schick hairdryer. Phone 477-5529.

WOODEN LADDERS, ONE EXtention one straight. 592-2025.

100 MISCELLANEOUS FOR SALE

NEW and USED

Bedroom suites, complete $249 to $499; Single beds $59 to $129; Bunk beds, complete $269; chest of drawers $49.95 to $149; dresser $69 to $249; Bedside tables $16.95 to $59; Students desks $39.95 to $119; 5 pc. kitchen sets $59 to $109; 8 pc. dining suites $549 and $795; China cabinets $99 to $359; Buffets $79 to $179; Round rock maple table and 4 chairs $549; Maple corner china cabinet $319; sets of 4 dining chairs $99 to $259; Swivel rocker $99 to $159; Hide-a-bed $99 to $279; 2 pc. Chesterfield suites $139 to $599; Firescreen $18.95 to $44.95; Baycrest washer spin-dry $119; Matching dryer $119; Vacuum cleaner $29.95 to $44.50. Use Your Chargex or Master Charge.

PANDORA FURNITURE LTD.
1050 Pandora Ave. 383-6319

PRIVATE SALE — MOVING OUT of province end of month — Quality home furnishings mostly like new at sacrifice prices, 3 piece smoked glass top coffee and lamp table set, Cooper sofa and chair, 10 piece oak contemporary dining room suite, 5 piece deluxe bedroom suite, Queen-size mattress and foundation set with roller frame; imitation natural stone fireplace with built-in stereo and tape system, velvet rust swivel chairs, 5 piece chrome dinette (47" white round table and 4 dark brown swivel chairs), 20" colour TV with stand, 16" color TV, planter stands, redwood club chair and round patio table, brushed bronze swag lamp, assorted wall plaques and pictures, dishes and misc. household articles, etc. Telephone 385-0124 to view.

JUST ARRIVED: TWO 9-PIECE dining room suites, 1 walnut, table, 6 chairs, buffet, china cabinet. An unreal price of $995. Super reduction throughout the store. June is an economically depressed month, but we still have to move furniture, so now's a good time to buy. Many items at below cost. Financing OAC at department store rates. Good wood furniture and antiques are always good investments. This month they're an excellent investment. Open nights and Sundays, 15 min. from town, 10 from Woolco. Pete's Place, 786 Goldstream, 478-6000.

TABLE AND CHAIRS, $80; 1½ year old Hitachi 20" color TV and stand, $250; two matching sets dressers and chest of drawers, $75 each; bunk beds, $50; single bed, $20; mattress and box spring, $15; chesterfield and chair, $50; coffee table $20; two occasional chairs, $15; bookcase, $15; washer and dryer, $175 pair; 12' fiberglass canoe, $100; set of weights, $50; plants, pictures, misc. 642-4571.

SUPERB 4-PIECE BURLED WALnut Victorian bedroom suite. Includes bed with curved footboard, was $1295, now below cost at $695. Large selection of mirrored back sideboards, oak highboy and mirrored dressers, serving platters, chairs, tables, all must be cleared. Open nights, 15 mins. from town, 10 from Woolco, Pete's Place, 786 Goldstream, 478-6000.

COLLECTOR'S PROJECTOR, LA-Belle 200 Kc22, travelling sprinkler with turn-off key, wheelbarrow with rubber wheel, heavy duty cast iron dolly, cast iron heads for metal work, hand operated Remington adding machine, pocket calculator APF Mark 26, bed table screw-on legs, manual typewriter. 479-4576.

GE 2-DOOR WHITE FROST-free fridge, 7 months old, as new, $400; orange rocker, scotch guard, $75; standard lamp, tri-lite, $10; swag lamp, canvas pleated shade, $10; Johnny pole bathroom cabinet, gold, $20; coloured TV antenna, as new in the box, $35. 383-5305.

INGLIS WASHERS AND DRYERS —Plus models with extra features at lower prices Washer $50 down and $19 for 30 pymts. — Dryer $31 down and $12 for 30 payments . . . Butler Brothers 1720 Douglas 363-6911.

GARAGE (LAWN) SALE
SAT. and SUN. 10-5 P.M.
4580 VIEWMONT
Household and garden items, tools, chairs, books, used lumber, stereo, skiis toys, roll-away cot, furniture, etc., etc., etc.

BARN DEMO SALE. CHICKEN layer cages with seed and water trough, 28' trusses (2x6), walk-in cooler, plywood, metal roofing, studs, chicken wire. Offers. 652-3501.

ONE 757 MAUSER RIFLE, PERfect rifling, $150. One Yamaha Folk all spruce guitar with case, $100. One antique oak wardrobe, $200. Also misc. 384-3150, 479-3740.

BROWN BROCADE CHESTERfield and chair, good condition, $60. Fleetwood radio, record player, black and white TV combination, good working condition, $100. 386-7406.

16' FRONTIERSMAN CANOE, $275; bed-chesterfield, $200; 26" Philco colour TV, $150; Cox engine powered Spitfire model aeroplane, $15; sunlamp, table model, $10; Hoover floor polisher, $10. 382-3898.

PHONE TABLE, $10. TEAK BUFfet and hutch, $350. Barbeque, $20. Old typewriter, $25. Hammock, $10. Hockey gloves and helmet and 6 dozen pucks. Picture frames. 382-5668.

WARDROBE, MIRROR DOOR, $25; B and W TV, Fairbanks Morse, $10; 3 doz. pint jars, $6; 13 ft. log chain, car jack, tools. 386-9310.

NEW WOMAN'S WET SUIT, SIZE 14, $60. Men's Peugeot, fully equipped 10 speed bike, was $225, now $95. Solid maple rocker, $30. 384-5529.

WAGNER 320 INDUSTRIAL electric spray gun, complete set of nozzles and accessories, never used, $300. Phone 384-2666 between 5:30 and 9 p.m.

HOUSEHOLD ITEMS
12x12 gold shag, take down chairs and bed, color television, lamps, crib, bureau, much more, 2839 Cook St., 384-7373.

PORTABLE DISHWASHER, $150. Floor polisher, $15. Kitchen table and chairs, chairs need reupholstering, $20. Orange kitchen curtains, $5. 477-4802.

IDEAL FATHERS DAY GIFT, Popular Mechanic, home handyman encyclopedia and guide, 16 volumes. Excellent condition, 382-9400. What Offers?

WESTINGHOUSE STOVE, white; 2 dining room chairs, lamp shades, waffle iron, storage jars, ironing board, miscellaneous household items. 479-9524.

EASY CHAIR, GOLD COLOURED upholstery, $100. B and G Mother's Day plates, 1973, 1974, 1975, 3-$65. Swiss travel alarm, $15. 382-3281.

PROPANE FRIDGES—USED AND New. Lts. and stoves. Sale on tanks. 3028 Granville, Vanc. 263-8756.

SEWING MACHINE KENMORE with Cabinet $100. Lady's roller skates, 7½-8 $25; new ice cream maker $14. 477-8892.

RENOVATION SALE, WOODEN windows, doors, stove, furnace and tank, sinks, riding lawnmower, etc. 656-2316.

GARAGE SALE — GOOD VARIety books, pictures, magazines, furniture, miscellaneous. Starting 10 a.m. 2440 Dalhousie.

KENMORE WASHER AND dryer, white, 6 months old with Simpsons-Sears service contract. 477-5937.

ONE SET PEARL DRUMS COMplete, $900. Marantz receiver dual turn table. EPI speakers and record collection, $1000. 384-8529.

GARAGE SALE, SAT. JUNE 17th, 9-5, Sunday, 1-5, furniture, tools, misc. items, 551 Joffre. 384-7808.

HAVE PURCHASED SEARS KENmore sewing machine; selling Brother zig-zag console, excellent condition, $125. 384-2393.

GARAGE SALE 5890 WEST Saanich Rd. metal shelves, chest of drawers, household odds and ends Saturday and Sunday.

7 HP GARDEN TRACTOR WITH attachments, wood cook stove, small oil heater. 385-9036.

140'X4' CEDAR GOOD NEIGHbor fence. New construction, stained. $200 firm. 384-9835.

9X13 GREEN CARPET, RUBBER underfelt, plus 2 pairs of drapes. 592-4368.

GARAGE SALE, FURNITURE, misc. articles, Sun. 11 a.m.-2. 451 Walter Ave.

COLECO CF 225 CARTRIDGE filter, used one season. $80. 595-3602.

G.E. FRIDGE, 15 CU. FT., GOLD, left hand open, like new, $300. 652-5688.

MOVING, 30" RANGE AND matching fridge, 15 cu. ft. freezer. 388-4556 after 6.

CLEAN 3-RING 220-VOLT ELECtric range, $65. 383-4753.

TOILET FOR CAMPER VAN, good condition, $38. 598-2197.

100 MISCELLANEOUS FOR SALE

OVERFLOW SALE

The plants are beautiful, and the prices are too!

JUST ARRIVED

Areca Palms 3-4' — $15, Bushy Umrellas 3' — $20, Dwarf Umbrellas 3' — $35, Dracaena Marginotas — $18 and $35, Dracaena Warneckei — $18, Rubber Plants — 3 stems 3'-4' $35; Yucca Plants — $35 to $56. Many other large home and office plants. See our mall full of plants. Hundreds of hanging baskets — Everything from Achimenes to Zebra Vines — To suit the brightest sun or the darkest corner. Exotic Plants, — Orchids — Cattaleyas in bloom — Phalaenopsis in spike, Miltonia Dendrobium, etc. Bouganvillea, Anthuriums, Hibiscus, Flame Violets, Goldfish Vines, Venus fly-traps, Cacti Sale. Large, healthy 4" tropicals 3 for $4, Healthy 2½" tropicals 2 for $1 (ideal for terrariums) Many 5", 6" and 8" plants ideal for stands, tables and planters. LET US HELP YOU SELECT THE RIGHT PLANTS FOR THE RIGHT LOCATION. Decorator and consultant and plant doctor service, complete plant maintenance service for office and home, ask for Gary Delo. Plant Leasing. Free Delivery.
Plantarium, lower Commerce Mall, Douglas at View next to View Parkade, 383-6222. Free delivery.

MOFFAT
ACTIVE FURNITURE
586 DAVID 382-8274

FREEZERS

SAVE MONEY

8 cu. ft.	$220
12 cu. ft.	$250
16 cu. ft.	$292
19 cu. ft.	$299
23 cu. ft.	$329

TERMS AVAILABLE

OFFICE EQUIPMENT SALE

Fantastic savings on all stock.

Savings from 15% to 50%

Desks, chairs, typewriters, calculators, cash registers, photo copiers, etc.

If we don't have it in stock, we will order it at sale price. Phone and ask for our flyer. Pacific Business Equipment Ltd., 1006 Hillside, 388-7033, 388-5711.

KILSHAWS

1115 FORT
Cash Guaranteed
APPRASALS for Sale Purposes
AUCTIONS
Friday-7:00
Kilshaws Auctioneers Ltd.
384-6441

MOVING SALE; COLONIAL hide-a-bed, beautiful tapestry, like new, $325; dining suite with oval table, 4 highback chairs, $150; Sealy hide-a-bed, with posturepedic mattress, like new, $225; large carved onyx chess set, $60; black and white TV, $50; Office typewriter, like new, $65; Electric lawnmower, $45; blender; Philips coffee maker; 4 slice toaster, pots, pans and dishes, paintings, houseplants, fishing gear, everything goes. 910 Terlane, Langford. 474-1094.

PICTURE FRAMES
Fine custom framing — or U-DO-IT, we supply all tools and materials. It's fun at
PANDORA GALLERIES
383-1543 739 Pandora

SIMPLICITY WASHER — SPIN dryer, $100; Stereo, $75; double bed, $20; push lawnmower, $10; antique bottle, 2 chesterfields $25 each, carpet sweeper, $10; deep fat fryer, $15; iron, $5; 2 suede hunting vests, $10 each; 2 rugs, $50; Various other goods. 383-1847.

SAWYER
388-6228
840 FORT ST
SEWING CENTRES LTD

FATHER'S DAY GIFTS
For the Wine and Beer Maker
Get him that Special Something that he's been wanting for his Hobby.
HAMILTON HOPS AND GRAPES
464A Burnside Rd. E. 388-4511

QUASAR COLOUR PORTABLE, G.E. microwave, side by side fridge freezer, dining room suite, colonial chesterfield set. Oak desk and chair, kitchen set, 50 gallon fish tank and accessories, movie screen, records, lamps. 386-0286.

DESK, CHEST OF DRAWERS, lawn mower, double and single bed, chain saw, table, stereo, television, vacuum, bikes, old fridge, washer, spin dryer fire screen, coffee table. 385-5475.

OAK HALL STAND, SMALL roll top, round tables, square tables plus many turn of the century collectables. Red Barn Antiques. 4596 West Saanich Rd. (Royal Oak).

CHESTERFIELD SUITES, SWIVel rocker, platform rocker, recliner, coffee tables, dresser, mirror, lamps, rugs, dryer, much more at bargain price; offers. 477-3389.

INGLIS DRYER, WHITE, IN EXcellent condition, $175 firm. Easy washer, harvest gold, also excellent condition, $200 Firm. 383-8889 before 2 p.m.

PLASTER FIRSPLACE, COMplete with electric log fire and irons, could be used in apartment or house. 2 desks, bookshelves, oven toaster broiler. 384-2192.

DINING TABLE AND 4 CHAIRS, $35; bed sofa, $35; mattress, box spring and headboard, $60; lawn mower, $35; laundry tub, $15; kitchen sink and tap, $20. 479-6513.

GARAGE SALE SUNDAY, 10 a.m.-5 p.m., no pre-sale. Unique Columbia Grafonola oak table, a few collector's items plus odds and ends. 1138 Old Esquimalt Rd.

GARAGE SALE, 1468 CRANbrooke Place, Sunday, June 18th, 9-12. Miscellaneous furniture, crystal and household items.

HAVE PURCHASED SEARS KENmore sewing machine; selling Necchi zig-zag portable, excellent condition, $115. 477-8838.

USED ONE ARM BANDIT CASH register, separate tax key, cash drawer; asking $75 o.b.o. Call collect (112) 537-2966.

RENOVATION SALE. ALL FIXtures must go. Display stands, glass shelves, chairs, etc. Inquiries: 595-1828.

FOR SALE SET OF BREHMS Tierleben also wanted old books, pictures and frames. 595-2584 ask for Nobby.

WATERBEDS

478-7345 DAY OR NIGHT

REGIONAL APPLIANCE
SERVICE guaranteed, sales parts. 386-3117 464 BURNSIDE E.

4' X 4' X 8" CHILDREN'S SAND boxes with sand, $16 delivered. 383-0974.

"BEAUTYREST" BED, $150, upright vacuum, $60, '68 Pontiac. Phone 386-9068.

3-SPEED BIKE, TRICYCLE; 6x6"x7' fenceposts, garden tools. 478-3729.

DOUBLE BED WITH BOXSPRING and soft mattress, $135. Cedar chest $125. 385-0309.

2-PIECE CHESTERFIELD, $35; electric lawn trimmer, $10; double camp cot, $10. 658-5995.

CASH REGISTER, $125; COUNTer with glass showcase, $125; three stuffed chairs, $60. 598-8777.

THICK NEW CONCRETE SLABS, 16"x12"x2½", 85c, delivered. 592-7068.

OUTDOOR INCINERATOR BARrels. Ready for use, $5.95 delivered. 383-1328.

WASHER SPIN DRYER, $40; portable chord organ, $35; floor polisher, $15. 595-1393.

HOOVER APT. SIZE WASHER-dryer, $89; 9x12 green Harding carpet, $50. 382-6245.

9'X12' RUST AREA RUG, UNderlay included, like new, $120. 479-0953.

MAN'S 3 SPEED BIKE, NEW Coleman stove. 595-4776.

HEAVY DUTY GAS POWERED lawn aerator, $125. 478-9326.

100 MISCELLANEOUS FOR SALE

USED EQUIPMENT FOR SALE — 4 bakery showcases, 3 stainless steel display racks, 1 Garland electric table top oven, 400 Drader folding bread carriers, 2 wooden working tables, 15 oz. bread pan—4 in a strap, 1 Oliver gravity bread slicer, hot dog and hamburger pans, 2 — 1 total cash register, 1 — 3 total cash register, 1 large globe meat grinder, 2 adding machines, 1 Hamilton Beach milkshake mixer, 4—21 tray spider racks, 1 stainless steel table, 1 aluminum transit cabinet, 1 table top hand sheeter, 32 oz. sandwich bread pans, 24 oz. open top bread pans, 100—1 dozen muffin tins, bakery display trays, assorted sizes. Can be seen at 1119 North Park, phone 384-2521 or 477-0525.

ANTIQUES, WARDROBES — oak, mahogany, treadle sewing machines, sideboards, chaise lounge, walnut table 4 leaves, used modern furniture, wicker table and chairs, dining suite $200. Old style loveseat, single beds $25 and up, appliances, large and small, books, china, baby items, reconditioned bicycles, lawnmowers, garden tools, mechanics tools, ceramic tiles, numerous miscellaneous items. Bill's Bargain Barn, Craigflower and Tillicum, 384-5235 Tuesday to Sunday.

WEEKEND CLEAR-OUT OF over 100 items at less than $100, wardrobes, mirrored dressers, dressers, sideboards, tables, chairs, probably the largest selection of wood furnishings from England on Vancouver Island at unbelievably low prices. Open nights, 15 mins. from town, Pete's Place, 786 Goldstream, 478-6000.

PATIO SALE SATURDAY AND Sunday 10 a.m. 2633 Quadra Street. Mediterranean living room suite, 2 rugs, china cabinet, floor polisher, lamps, 2 Volkswagen tires, also Volkswagen van rack. Numerous other articles. 385-8596.

FIRM DEEP SLEEP SIMMONS mattress, slightly used, ribbon spring, double bed size, $50. 2 hand lawnmowers one 18" practically new, $15, one 14" $5. 258 Beechwood Ave. 598-6032.

SWIMMING POOL HEATER, propane or gas, builders dumpy level with tripod, roll-away cot, single bed with box spring, mattress and dresser. 652-3745.

YARD SALE IF NO RAIN, STILL lots more. Double bitted axes, bird cage, coffee table, ladies good clothing, etc. etc. Sunday 11:30-4:30. 1895 Foul Bay Rd.

DOUBLE GARAGE DOORS WITH glass windows, 80¼ x 96¼ opening side door, $60. Also, door 83¾" x 30" with 15 glass panes. $20. 595-8248.

REPLICA ROLL TOP DESK, $100; oak chair, $15; maple dinette, $150; portable Harvest gold dishwasher, $250; all in good condition. 721-3625.

NEW CARPETING
Neutral color. Must sell. 70 sq. yards or more. Excellent quality. Private 598-5965.

GENTS WHITE SHIRTS SIZE 16. Shoes size 8. Single bed complete, floor polisher, fire basket, dogs and brass screen. 592-6516.

SEARS GAS LAWNMOWER, very good working order. Best offer. 595-1851.

POOL TABLE, SNOOKER AND billiard balls, cues and racks, $300. 384-0815.

HOUSE OF FURNITURE AND effects, organs, tires and wheels, etc. 477-6270.

ONE USED LAWN MOWER, Toro Ride-on, 5 h.p., 1 year old, $500. 479-1795 after 4 p.m.

HOOVER DIAL-A-MATIC VACUum, Bay 18" reel power lawnmower. 652-2060.

QUALITY LIKE NEW, ELECTRIC fireplace log set, $60. Phone 385-6856, 383-5847 or 598-4793.

RIGA UPHOLSTERY
In Market Square. For all your reupholstery needs. Call 383-7621.

PANASONIC 20" COLOR TV with Quintrix Special $498 Butler Brothers 383-6911 3 year guarantee.

KENMORE SPIN WASHER AND portable dryer. $300 for pair. 478-8184.

LENNOX OIL FURNACE, COMplete, $100. Oil stove, $25. Canner for tins. 384-2872 after 6.

INGLIS ROYAL TWIN AUTOMATic washer, like new. 598-8473.

OLDER ATCO LAWNMOWER, just overhauled $45. 598-2320.

101 CHILDREN'S MISCELLANEOUS

FAMILY TREE HOUSE, FISHER Price, Airport, Castle and Sesame Street complete, $10 each firm. Electric guitar and amplifier, $40. 382-5028.

GENDRON CONVERTIBLE BABY pram, piggy-back stroller, snuggli, infant girl's clothes, 598-8436 after 6 p.m.

GENDRON CONVERTIBLE CARriage, $40. Travel guard car seat, $15. 478-8704.

DELUXE ITALLIAN PRAM, 18" wheels, converts to car bed, folding chassis, reasonable. 479-8917.

GOOD 6-YEAR-CRIB, TOP model, spring bottom, $30 or offers. 477-7542.

CRIB COMPLETE $50; "EAtoter" $20; baby backpack $5; 30" table and 2 chairs, $40. 477-0416.

ENGLISH PRAM LIKE NEW, $125. Tricycle, $15. 592-7041.

GENDRON 3-WAY BUGGY, 1 older buggy. 595-2965.

CHILD'S PLAYHOUSE $25. 656-4296.

STROMBECKER ROAD RACING set, new condition, 592-9519.

103 MISCELLANEOUS WANTED

SQUARE DEAL BUY
Aluminum — lead — copper — brass—BEER bottles—pop bottles. 383-1221, 1126 Hillside. 383-1601

HIGHEST PRICES PAID FOR all your household items. Universal Trading Centre, 584 Johnson St., 383-9512.

PRIVATE, WOULD LIKE TO buy a good quality double barrel shotgun, or prefer a drilling. 386-2807.

IRISH BELLEEK, DOULTON, Hummel and interesting china, silver, crystal items wanted by collector, 383-0405.

$ MONEY PAID $
Books, comics, magazines, Snowden's Books, 610 Johnson Street, 383-8131.

OBJECT D' ARTS NEEDED FOR consignment sale. Wall hangings, paintings, sculpture, photographs, etc. 598-8777.

TOP PRICES PAID FOR EStates, individual pieces, appraisals. Maxwell Stump's Antiques. 382-2434.

B.C. LICENCE PLATES, PRIOR to 1955, also plates from other states and provinces, or foreign. 598-7830.

WANTED MILITARY BADGES and medals. Colin McIntosh singles or collections. 479-2362.

WANTED: SMALL PORTABLE shed suitable for motorcycle storage. 388-9351, John, evenings.

Wanted: 39" mattress and box spring, Simmons Ostermoor, in good condition. 477-9148 after 6.

PIANO WANTED, ANY CONDItion also used restaurant equipment, 384-3935, 382-5906.

GOOD OLD FURNITURE, INcluding tea wagon, for private home. 478-6793.

WANTED OLD FASHIONED metal fireplace for 1917 house. 598-4338, anytime.

VINTAGE CLOTHING, ACCESsories wanted. Ladies and gents, 1880-1940. 383-0405.

WANTED: BURPEE CANNING machine or similar model. 595-8782.

WANTED USED PIANO, MUST be good condition. 477-5856.

WANTED: TABLE SAW, AND CEment mixer. 478-6246.

WANTED — 25-30 LB. PROPANE tanks, 479-5739.

FRIDGES AND FREEZERS bought. 598-7422. All-Temp.

WANTED — 35-45' HOUSEtrailer. After 5, 383-4082.

SELL OLD BOOKS TO THE Haunted Bookshop. 382-1427.

WANTED, GOOD QUALITY Gate-leg Tea table. 477-3659.

WANTED: OLD POSTCARDS. Please call 595-7567 or 383-8311.

THE BOOK MINE BUYS ART, bird books, etc. 841 Fort. 385-1722.

WANTED: CHILDS CAR SEAT, 10 gauge shotgun. 658-8147.

WANTED: FIBERGLASS CANOE under $100 478-9109.

103 MISCELLANEOUS WANTED

THE SALVATION ARMY Needs your re-usable clothing, furniture and household goods. "Help us to help others." Family Thrift Stores, Victoria, Sidney and Langford. For pickup — 386-3295.

Robinson's
CASH!!!
FOR USED GUNS
1307 BROAD 385-3429

WE BUY

Used furniture, TVs and appliances for cash. Mais Furniture, 385-2435, 1821 Cook.

CASH

Costume jewellery, quality used clothing, linen, furniture, antiques, china, collectables, bits and pieces. Please call, 385-9878 or 384-4547.

KENMORE, INGLIS, WHIRLPOOL, SPEED QUEEN, SIMPLICITY WASHERS & DRYERS, SQUARE CORNERED FRIDGES, WORKING OR NOT, 478-6000 or 478-5449.

WANTED: OVERSTUFFED chesterfield and chair and Queen Anne style chair, 477-1282 or 382-6391.

APARTMENT SIZE STOVE AND fridge (white) in excellent condition. Lawn chairs and picnic table. 384-3919.

SQUARE FRONTED REFRIGERators, freezers, dryers, washers, working or not 592-4222.

OLD CAR BATTERIES, RADIAtors, copper, brass, lead, 383-1328, 526 David.

WANTED — ELECTRIC LAWNmower and aluminum boat. 595-1117.

WOODEN ROCKER, NONworking alarm or misc. clocks, old barometer. 385-5126.

WHEELBARROW WITH PNEUmatic wheel (approx. 4 cubic ft.). 598-4085 after 5.

WANTED REFRIGERATORS, freezers, ranges, washers, dryers, dishwashers, 592-4222.

WANTED; LADY'S SET OF golf clubs. 385-0616.

MEDIUM SIZE LADDER, 12 FT. or larger, 384-6834.

WANTED: WOODEN DROP leaf table and 2 chairs, 384-6905.

109 MISCELLANOUS TO RENT

TYPEWRITERS
Student rentals, manual $9 per month, $25 for 3 months, electric, $25 per month, City Office Equipment, 386-8396.

COVERED PARKING AVAILable Pandora and Cook St. areas Enquiries to 388-7324. Rates from $12 per month.

SAWYER SEWING CENTRE
RENT TO OWN — Domestic and Industrial sewing machines
840 FORT 388-6228

MONTH TO MONTH
Piece or Group
CAMOSUN FURNITURE RENTAL
942 Fort St. 383-3655

115 SWAPS

FOR SALE, 12 X 56 2 BEDROOM mobile home, located in park, close to Duncan, or trade for travel trailer or boat. 652-4329 or 652-2259.

JUST TRADED FOR THIS
1968 Chevelle wagon — 6 cyl — 3 spd. Will look at anthing of value in trade. 474-1811, eves 474-1928.

GOOD FISH BOAT 18 GLEN-L double bottom plywood, older 50 HP Johnson, tilt trailer for small sail boat 14-18' or good trail bike. 478-8174.

WHAT HAVE YOU GOT TO trade for $18,000 equity on beautifully treed ocean view, 18 acres, new subdivision in Duncan? 479-8732.

WILL SWAP OR TAKE IN trade just about anything your have on a clean 1973 Torino. Must sell. Days 474-1811, eves. 474-1928.

MISCELLANEOUS COINS, APprox, value $1000, plus small amount of cash for small boat, or ½ ton. 652-4217.

74 PLYMOUTH SEBRING, sunroof, excellent condition, for station wagon of equal value. Phone Neil 383-5032.

PACKAGE DEAL
Yamaha trail bike and truck to haul it, $800 or what have you. 479-6859.

HARD TOP TENT TRAILER $400. Will take small cartop boat as part payment, 642-4272.

1973 DODGE COLT - LOADED! Headers, mags, tach, new paint. Cash plus? 474-2155, 385-3807.

1.76 ACRES, WILL TAKE BOAT or ? or trade. 477-6666.

116 COINS and STAMPS

WANTED: CANADIAN SILVER Coins, 1966 and before Also U.S. silver coins, 1964 and before. Paying top prices, 478-8580.

117 ARTS and ANTIQUES

JUNE IS, AN ECONOMICALLY depressed month, but we still require a cash flow. Solid wood furniture and antiques are always a good investment. This month they're an excellent investment. Many items below cost. Round oak table, 5 chairs, $299.95. Oak wardrobe, $49.95. Oak mirrored dresser $49.95. Marble top wash stand, $69.95. Open nights, Pete's Place, 786 Goldstream, 478-6000.

AUTHOR DOING RESEARCH ON Japanese prints passing through during July. Do you have any prints he can see? Photograph? Maybe even buy? Please contact Mr. Tracey Woodward, 2427 Castilian Dr., Los Angeles, CA 90068 (213) 874-5585 before July 1st. and include your area code and phone number.

ATTENTION B.C
ARTISANS ONLY
An arts and Crafts show will be held in the Empress Hotel, Georgian Room, July 29th, 30th and 31st. Interested Exhibitors may reserve space by contacting T.K. Promotions at 382-5412 or write M6, 635 Humboldt St., Victoria, B.C.

ORNATE 1910 CASH REGISTER, antique pinball machine, mint Edison phonograph, oak hall stand, beautiful 1910 mahogany desk with built-in gramaphone, Hamilton chronometer, appraised $1,000, sell $500, recoverable Victorian lounge. Circumstances force immediate sale. 595-4768 after 5 p.m.

FOR DAD: 2 OAK ROLL TOP desks, both under $800, both double pedestal, drawers each side, including file drawer; oak stacking bookcase, oak Welsh cupboards, pine Welsh cupboards, oak drop front desks, marble clocks, Flo-blue vases. Open nights, Pete's Place, 15 mins. from town, 786 Goldstream, 478-6000.

IT'S HERE AT LAST
The shipment from England of fine furnishings finally on the floor. Come and see at Axiom Antiques, 546 Herald, 383-4214.

THE COMPLEAT ANGLER, first American Edition, illustrated rackham, mint in dust jacket. Fabres Book of Insects, illustrated detmold, excellent condeition. Best offers, 479-6534.

PERSIAN CARPET, 8'X5', TABRIzi in new condition, Ivory — blue medallion design with blue-red border. Asking $1500. Phone 386-2352 after 6 p.m.

FOUR ANTIQUE WALL TYPE bronze scroll lamps, 9 pounds each, $300. See to appreciate. 385-6071 after 6 p.m.

13 PIECES ENGLISH SOUVENIR china, $50; English Sterling Silver proof, 1977 Jubilee Crown coin, $40. Firm prices. 479-2216.

HIGHEST PRICES PAID FOR quality antique furniture oriental rugs, clocks, paintings, etc. David Robinson Ltd., 1019 Fort, 384-6425.

BEAUTIFUL ANTIQUE BEDroom suite, and walnut sideboard, 595-7918.

LOVELY ANTIQUE SETTEE, blue brocade upholstery, gold trim, Offers? 477-3389.

SILVER PLATED FLAT WARE, 8-piece place setting. 592-3531.

FURNITURE REPAIRED, ANtiques our specialty. 478-2539.

4-POSTERED CANOPY BRASS bed, $800. 479-0610.

117 ARTS and ANTIQUES

GRAND OPENING
SAT. 9 A.M.
JUNE 17
MAXWELL STUMP'S ANTIQUES
1826 GOV'T ST.
382-2434

Be the first to see our fine collection of Canadiana and European furniture, art, glass, carpets, etc.

FINE ART AUCTION
The 12th semi-annual Fine Art and Art Objects auction at the Galvin Auction Co. Ltd., 6053 Centre St. South, Monday, June 26th and Tuesday, June 27th at 7:00 p.m. Viewing Sat. and Sun., June 24th and 25th, featuring important Canadian artists: Lorne Adams — A. Garner — Duncan — A. C. Leighton — Bell Smith — M. Matthews — Walter Piangg — Leyda Campbell — R. A. Freeman — Ernest Lindner — F. A. Verner — F. S. Coburn — W. J. Phillips — Alan Collier — Doug Stephens — Gerald Tailfeathers — Ken Kirby — Paul Caron — F. S. Haines — Allan Sapp — Harry O'Hanlon — A. Y. Jackson — Harley Brown. As well as the original art we have an outstanding collection of Chinese artifacts, in bronze, porcelain and jade as well as oriental ivory, Daum, Tiffany and Art glass, which are rarely seen on the local market — Persian carpets, fine china, crystal and period furniture. Mail or proxy bids handled with integrity. Phone 242-1595 — 253-9401. Lic. 10056.

COWICHAN BAY TRADING
2070 COWICHAN BAY
748-8670
Inventory Sale — Railroad station heater Circ. 1888 $450; child's oak Morris chair (rare) $125; Carved early Canadian bed $110; Executive oak office desk $299; Marble top wash stand $60. Empire dresser $95; Cedar chest $120; Pine dresser $145. Also 4 stained glass windows, all colors, oak sectional bookcase, china, glass, jewllery, etc.
Open 1-5:30 daily
Closed Friday.

COCA-COLA AND OTHER ADvertising collectibles. Buy, sell, trade. Tom, Box 3176 Vancouver 3.

ANTIQUE ROLL TOP DESK IN excellent condition, $1,000. 592-4111.

GEORGIAN MAHOGANY DEEPflat dining table, $450. 598-1864.

120 GARDEN SUPPLIES

JOHN DEERE RIDING MOWERS, lawn and garden tractors and equipment. J. Grieve Motors Ltd., Saanichton. 652-1642.

REEL TYPE LAWNMOWER good condition, $50; 384-3273.

Fertilizer

SAANWOOD FARMS LTD.
Cow manure. 652-2026 or 652-1743. No Sunday calls, please.

Greenhouses

B.C. GREENHOUSE BUILDERS. Quality aluminum-glass greenhouse.s Anticipate price increase shortly. For information-brochure, write 783 Hutchinson, V9A 6K2. Phone 385-2841.

Plowing, Rotovating and Cultivating

DON'S TRACTOR SERVICE
477-3913
We rotovate, plow, cut grass and brush also, loading and hauling.

COOPER-RHOADES
TRACTOR SERVICE
478-3143 or 477-5167
Grass or brush mowing, rotovating, loading, hauling, lot cleanup.

385-8198
4 BROTHERS — ALL AREAS
FREE ESTIMATES — ANYTIME
Rototilling, new lawn preparations, etc. See our ad under gardening.

ED'S TRACTOR SERVICE
Rotovating vegetable gardens, levelling, mowing, etc. 479-2204.

TED'S TRACTOR SERVICE
478-4059 or 478-1490
Rotovating, leveling, Hay cutting.

Seeds, Bulbs, Plants and Shrubs

HANGING BASKETS, $6; GERAniums, assorted. 1154 Old Esquimalt Road, 385-9292.

COMFREY ROOTS AND crowns, for sale. 478-1662. 3649 Happy Valley.

GERANIUMS 75C EACH. TOMAto plants, some bedding plants, $1.00 dozen. 1424 Edgeware Road.

Topsoil, Rocks and Fill

NO. 1 SCREENED TOP SOIL mixed with sand and manure, 7 yards for $65, 14 yards $120, garden sand and fill sand available anytime on request for quoted price. 478-3322.

SCREENED TOP SOIL WITH MAnure and sand, $13 per yd. Minimum delivery 6 yds. Sterilized potting soil by bag or yd. E. Nixon Ltd. Office 385-4431, Yard 478-0511, Nights 479-1937.

BEST RICH SCREENED BLACK loam, 4 yards $44, 7 yards $63, big bag $2. No. 1 clean black loam, easy to spread, 14 yards $114. 595-8129.

TOP QUALITY SHREDDED TOP soil, mixed with sand and manure, 10-14 yard loads. $8.75 per yard. Smaller amounts available. Peninsula Bulldozing. 479-1884.

SPRING SALES!
Topsoil 10-14 yd. loads $7.25 yd. del. Pick your own up at Keating X Rd. Across from Butler Bros. 652-3951, 652-1658.

NO. 1 DARK, BROWN, MIXED, sandy loam. Prompt delivery, small orders accepted. After 4 p.m. Weekends anytime. 658-5172, 479-1582.

VIRGIN PEAT SOIL
Shredded black soil, excellent for gardens and lawns, for fast delivry call A-1, 383-1532.

TOPSOIL BY PICK-UP LOAD, larger quantities available. 479-5254.

SMALL ORDERS
Sand, gravel, drain and crush rock. 1-6 yard loads. 658-5406.

BY SACK, GOOD BLACK SOIL. Call 382-2843 anytime.

FANTASTIC BLACK PEAT SOIL 1,000 yards must go. 382-2843.

125 PETS and SUPPLIES

MOVING—LOOKING FOR LOVing home free for Adult male dog. Country preferred. 595-1851.

BUYING A PUPPY? CALL VICtoria City Kennel Club "Watchdog" for advice. 385-2233.

THREE KITTENS TO GIVE away. 385-6392 after 12 noon, ask for Don.

SPRINGER SPANIEL PUPS, 8 weeks old, 4 female, $20 each, 656-5062.

DOG GROOMING BY CERTIFIED groomer. Pickup and delivery. 478-5262 or 478-2714.

TROPICAL FINS
AND FOLIAGE
2719 Quadra St. 385-1000

PUREBRED GOLDEN RETRIEVer, puppies to arrive mid-June. Call Duncan 748-8805 evenings.

LAB CROSS PUPPIES, MALES $10, females $5. Phone 595-6788 after 5.

ST. BERNARD — PUREBRED, female, 8 months old, all shots, to go to good home. $25. 477-9801.

10 WEEK OLD KITTENS, LITter box trained, used to children. Free to good homes. 478-5093.

PEDIGREED FRENCH LOP rabbits, $15 and up. Other breeds also. 642-4496.

DOBERMAN PINSCHER PUPS, $100. Tails docked. Ready July 1. Deposit will hold. 642-4496.

REGISTERED LAB PUPPIES. Good hunting stock, with potential field and trial. 388-6372.

ADORABLE KITTENS, TRAINED. 656-3135.

WHITE FEMALE BULL TERRIer for sale, $100. 642-5362.

125 PETS and SUPPLIES

THE BIRD CAGE
8 week old Cockatiels, $55. Citron Crested Cockatoo, $795. Senegal Parrot $150. Peking robins, $99 pair. Baby budgies, $12.98 each. Tovi and Canary wing Parakeets $79 each. Black mask and Pied peach faced love birds, $79 each. Rare Guiana Parrotlets, $49 each. Good selection of canaries and finches. 10% off cage with purchase of bird. We sell Hartz 2 in 1 flea collars. Open Friday night till 7 p.m. 3619 Shelbourne Plaza. 477-3811.

REGISTERED DOBERMAN PUPS to approved homes, American champion Montwood's Aquarius by champion Sehen The Defender, BOS 1977 B.C. Dob. specialty, proven dame of champions. 286-6914, L. Harron, 2143 Park Road, Campbell River, B.C. V9W 4P8.

6 GROWN DOGS, AND 4 MONTH Sheltie cross, desperately need kind owners, with fenced yard. 2 part Labs, 2 German Shepherds, Cockerpoo, Dalmation, small fee, Greater Victoria Animals' Crusaders, 386-9832.

REGISTERED AMERICAN Water Spaniel pups, sired by Canadian Champion. Sire and dam 1975 Canadian best in breed. Good show prospect, excellent hunting stock and family dogs. Victoria 479-9406.

IRISH WOLFHOUND PUPPIES. Line bred finest Irish and Amerian bloodlines, exceptional quality and temperment for breeding and show. To approved homes only. Phone 246-3800. Brandywine Farms, Crofton, B.C.

MADE TO ORDER, CUSTOM wrought iron bird cages, for any size bird or animal. Normally selling for up to $300 in stores. Will make for cheaper price. 384-3591 evenings.

SHORELINE KENNEL CLUB will commence outdoor handling classes Tuesday, June 20, 7:30 p.m. at Beaver Lake Park. For further information call 479-5684 or 479-5956.

REGISTERED BLACK LAB pups. Own a dog you can be proud of. Years of selective breeding have produced a natural hunter, and highly competitive show, field or obedience dog. $200. 479-7056.

Beautiful English Cocker Spaniel pups, just born, sire and dam from England. Orders now taken. $175 and up. Call Shawnigan collect 743-5974.

COUNTRY HOME NEEDED FOR 10-month-old dog. Malamute cross had shots, excellent disposition, loves kids and other animals, call after 5, 385-4859.

SMALL BLACK PUPPIES ½ purebred toy poodle. Will be small — Dad lives across the street. Asking $75. Also the Mom, 3 years old, $150, 595-5037.

BORZOI (RUSSIAN WOLFhound) puppies, top quality sire and dam. Write Savladai Kennels Regd, 5593 Lamar Drive, Kamloops, B.C. or phone 573-4079.

COLLIE PUPS, SHOW POTENtial registered, shots. Country raised, ready to go July13. Deposit required. 652-2566.

BLACK AMERICAN COCKER Spaniel, 3 males, registered, shots, $150. Ready June 18th. 479-6969.

REGISTERED LABRADOR PUPpies, sire son of national champion. Ready in 2 weeks. Duncan, 746-7949.

IDEAL GIFT FOR FATHER'S Day this year — canaries $15 for males, $5 for females. Ringneck doves $10 a pair. Phone 386-9874.

URGENT! KITTENS, ALL COlours, need loving responsible owners, Greater Victoria Animals' Crusaders, 386-9832.

LABRADOR CROSS PUPS AND mother, small breed pups, one Sheltie, several other breeds, kittens, 479-5868.

FREE PUPPIES, GERMAN Shepherd, black Lab mix, 11 weeks, very social. Wonderful with kids, 595-8218.

BEAUTIFUL PUREBRED, Sable Burmese male kittens, 8 weeks, $50. 656-4296.

REGISTERED PUPPIES. Fluffy toy Japanese "Chins". Boston terriers, female. 743-2701.

GERMAN SHEPHERD GUARD dog, male, 2½ years old, $100, call 386-9374 9 a.m.-noon.

WANTED: LONG HAIRED MANX kitten. Phone 383-7574 attrer 4:30 p.m.

FREE KITTENS TO GOOD home, 8 weeks old, trained, 652-2983.

WANTED MALE OR FEMALE persian or part Persian kitten. Phone 743-9324 or 743-3070.

2 ALASKAN HUSKIES, MALE, female, both 1 year old, free for a good owner, 479-9105.

DOBERMAN PINSCHER, 11 months old, $125 or best offer. 386-2809.

FREE TO GOOD HOME, 1½ year old spayed Malamute, all shots. Good with children. 384-6934.

ONE GREY MALE, ONE ORANGE female kitten, free to loving homes. 383-8816 after 3.

FREE FLUFFY KITTENS, 7 weeks old, litter box trained. 3127 Admirals Road, 382-9853.

WHITE FEMALE 4½ MONTHS, Border Collie — Samoyed free, 383-3207.

REGISTERED IRISH SETTER pups, 8 weeks old, please phone 478-0073.

ATTENTION DOG OBEDIENCE trainers, regulation broad jump, and high jump, 592-0698.

2 ATTRACTIVE KITTENS, 9 weeks, litter trained, kind homes wanted, 656-3343.

BLACK AND WHITE FEMALE kitten, 8 weeks, litter trained, 598-2845.

GREATER VICTORIA DOG OBEdience Training Club. Phone 592-7310. Puppies taken at anytime.

WANTED: DACHSUND-TERRIER cross puppy. 478-8654 before 10, er 3.

BEAUTIFUL SIAMESE KITTENS for Father's Day, inoculated, registered parents, 384-3082.

FOR SALE: SPAYED DOBERman Pinscher, 10 months old, obedience class training, 386-7390.

PUREBRED LABRADOR PUPpies for sale. Call 478-3123.

BEAUTIFUL CROSS POODLE puppy. $35. 478-6981.

PUPPIES $5 EACH.
479-8071.

FREE KITTENS, PART BURmese, part Russian Blue, 385-9845.

MALE, DOBERMAN, 3 MONTHS, black and tan, 478-1143.

KITTENS, 7 WEEKS OLD, FREE, 479-3506.

FREE KITTENS TO GOOD home. 478-5692.

SPRINGER SPANIEL PUPS, 6 weeks old, 642-5728.

FREE KITTENS AND MOTHER cat, to good homes. 478-5175.

PUREBRED REGISTERED GERman Shepherd puppies. 385-6067.

FREE KITTENS TO GOOD home. 595-6552.

10-MONTH-OLD AMAZON PARrot with cage, $400. 383-4993.

FREE KITTENS TO GOOD homes. 385-7135.

UNREGISTERED MALE RED setter, 1-year-old, $25. 384-2173.

FREE: SLINKY BLACK CAT TO good home, 383-9575, 382-1552.

GUINEA PIGS, FREE TO GOOD home. 595-4238.

SHOW STOCK, BREEDING BUDgies, $15; cocatiels, $40. 382-7897.

BLOOD HOUND CROSS HOUND pups, phone 656-3187 or 656-4359.

PURE WHITE SAMOYED MALE pups, phone 656-4359.

KITTENS FREE TO GOOD home, dirt-box-trained. 477-3512.

SHEPHERD-LAB CROSS PUPpies, $15 each. 384-9065 after 4:30.

FREE PUPPIES
652-1267

WANTED: GOOD HOME FOR two female Dobermans. 478-8869.

BURMESE KITTENS, HAD shots, $60. 478-3886.

CHEEKY BLACK MALE KITTEN, weaned and in training, 595-8248.

127 CHICKS, POULTRY HATCHING EGGS SUPPLIES

DUCKS, FULL - GROWN AND young. Wool, dark and light. 652-5758.

YOUNG ROOSTERS FOR SALE, Rhode Island Red, Barred Rock Cross. 477-3316.

EMBDEN GOSLINGS FOR SALE. 382-4418.

127 CHICKS, POULTRY HATCHING EGGS SUPPLIES

PUREBRED NEW HAMPSHIRE roosters for sale, for meat or breeding purposes. 652-1572, or 652-1930.

LAYING PULLETS, AURACANA Jersey Giant etc. Roosters of same breed. Also older layers and goslings. 656-4129.

128 LIVESTOCK SUPPLIES AND EVENTS

16.2 H.H. TB CHESTNUT GELDing, 11 years. Suitable for dressages, or eventing. Also 12.2 h.h. pinto pony gelding, well trained, good disposition, suitable for pony club or 4H. Also drives. Phone 746-6719 after 6 p.m. or 748-0210.

BARN DEMO SALE. CHICKEN layer cages with seed and water trough, 28' trusses (2x6), walk-in cooler, plywood, metal roofing, studs, chicken wire. Offers. 652-3501.

JOHN MacNUTT
TRUCKING
Sawdust—Shavings—Hogfuel
LARGE OR SMALL LOADS
479-6560 479-1908

EXCELLENT QUALITY NEW SEASONS HAY AVAILABLE IN FIELD ANY QUANTITY $50 PER TON. 652-2530.
Limited delivery over weekend. Also available. 652-2530.

SOOKE SADDLE CLUB, PLAYday, June 25th, 10 a.m., Saddle club ring, Sooke River Flats, enter day of show. Information, Shirley Garneau, 642-5735.

MANDER TRUCKING LTD.
Cedar hog fuel special, big loads low prices.
Agricultural sawdust and shavings. 385-3041, after 6, 477-5053.

13.1 H.H. SHOW PONY, EXcellent beginner's horse, has taken numerous ribbons and trophies. Reasonably priced to good home. 112-743-5981.

FRED BALL
TRAILER SALES LTD.
2269 Newman Road
Circle J. Horse Trailers
652-2050 DL02109A 656-2305

FOR SALE, REGISTERED WELsara Pony. Bay, gelding, 6 years old, 13.2 hands, has been successful in showing. $800 with tax. 656-1506.

THOROUGHBRED MARE, 16 HH, quiet, good disposition and conformation, would make good pleasure horse or brood mare, $1,000. 598-2855.

10 YEAR OLD REGISTERED quarter horse mare, sound, proven brood mare, requires experienced rider. Phone Duncan 748-1962.

REGISTEED PUREBRED Saanen buck, 14 months, $150. Great investment opportunity. Leave number at 642-5563.

SCOTSDALE STABLES, NEXT TO Thetis Lake Park. Complete board for your horse, plus miles of trails. 478-9969.

TWO STUBBEN REX SADDLES, $300 each, matching fluffy white numnahs, $25 each. Excellent condition. 652-1992.

SPECIAL WEEK LONG DRIVING clinic, beginners and advanced, 3 hours per day, July 17th to 24th. The Carriage House 652-2182.

PART-QUARTER HORSE BAY mare, 6 years old, experienced rider, $650 or nearest offer. 652-2881.

TACK SHOP SADDLE, ALL PURpose, 60½", including fittings. Only used about 5 weeks. Best offer, 478-9872.

STANLEY COSBURN HORSEshoeing for corrective Therapeutic trimming or shoeing. 478-1646.

GOOD FENCED PASTURE FOR horse, natural water supply and barn, $50 per month. 478-4396.

PASTURE AND CARE FOR your horse during summer in return for riding privileges. 478-5076.

WANTED: 15 TONS GOOD QUALity hay, delivered and stacked 112-646-2067.

SUNSET RIDING CLUB OPEN Schooling Show, August 6th, trophies or prizes for all classes.

GOOD LOCAL HAY, $60 PER ton. 1583 Mount Newton Cross Rd. 652-1078.

DRIVING HARNESS, PONY harness, 1 saddle, and several sizes horse collars. 112-746-5889.

FOR SALE — 17" PONY CLUB saddle, excellent condition. Phone: 595-4073.

2 YEAR OLD PROVEN REGIStered, Shropshire rams, exceptionally easy to handle, 479-5595.

REASONABLE TO GOOD HOME, 12.1 hh Welsh mare. 479-5254.

HIGHLAND COW AND CALF for sale. 479-5919.

HAY $60 A TON. PHONE 479-1938 anytime.

BALED HAY IN FIELD, PHONE 477-8638.

PASTURE FOR 20 HEAD OF cattle, fenced and water. 598-4760.

LOW-BOY 2-HORSE TRAILER, $1,750 firm, 383-7371.

ENGLISH PONY SADDLE FOR sale, $45. 479-4491.

5 ACRES STANDING HAY FOR sale. Phone 479-8508.

PASTURE FOR ONE PONY, $20 month. 1742 Hovey Rd.

PONY FOR SALE, GOOD DISPOsition, good in traffic. 479-6990.

RABBITS! DO YOU NEED A buck? We have several! 477-3687.

BARN DANCE, SEE COMING Events column.

GOOD HAY FOR SALE, $1.50 A bale. 642-5147.

BARRY ALLEN HORSE SHOEing, phone 478-5278

THREE 4 MONTH OLD ROMNEY lambs, 478-5153.

RIDING INSTRUCTOR WANTED for 5-year-old. 479-5255.

130 HEAVY EQUIPMENT and MACHINERY

BAKER ELECTRIC FORK LIFT, 2000 lb. capacity, 10' lift, complete with new batteries and a good charger, excellent condition, $4850. Call 112-872-5626 Collect, Wright Industries Ltd.

WANTED — HIGHWAY LOGGING truck with contract wanted on Vancouver Island. 478-8290 or 479-3982.

CUSTOM ROOF RACK FOR Econoline Van with ladder, used 900-20 tires complete with Daton wheels. 652-1440.

FOR SALE, JUST TESTED, NEW 4-wheel trailer, complete with 4' removable sides, use as utility or flatdeck. Open to offers. 478-5432.

WANTED
Used continuous gutter machine in good operating condition. Phone 388-4423.

WANTED
Used Krendall cellulose insulation blower in good operating condition Phone 388-4423.

135 FARM IMPLEMENTS

HABITAT'S
EQUIPMENT CENTRE
944 GOLDSTREAM AVE.
478-0811 DL-0078A

Looking for a small loader or tractor? Check and compare these specials:

Used 16 h.p. Bobcat industrial loader with bucket. Nearly new Rototiller, $4900. Excellent terms.

New 10 h.p. Allis Chalmers tractor, HD Rototiller 36", $2294.
Rent a Bobcat $55 a day

Well Drilling and
Pump Installation
Butler Brothers
Equipment Ltd.
652-1121

ISLAND'S BEST STOCK OF good, used and reconditioned farm tractors, mower conditioners, harvesters, planters, and other equipment. J. Grieve Motors Ltd., Saanichton, 652-1642.

INTERNATIONAL SUPER A tractor, hydraulics, plow and trailer. Excellent condition, $1300. 743-5789.

9N FORD TRACTOR WITH loader, good condition. Phone 746-7898 Duncan.

1973 FORD 3000 DIESEL, FULLY equipped, 479-7334.

SELL IT
FAST
THROUGH
CLASSIFIED
DIAL 386-2121

148 LEASE VEHICLES

ENSIGN
Will Show
— YOU —
How To
LEASE
AND SAVE!!

idealease
Member of Chrysler
Leasing Systems
CONTACT
ROY HUGHES

ENSIGN
LEASE LTD.
Quadra At
Caledonia
Dealer licence number
D548B
386-2411
Open Weekdays
Till 9:00

LEASE
78 VW RABBIT
36 Months
Non Maintained
$125 per month plus
5 per cent Sales Tax

DOUGLAS
VW LTD.
Your Largest
VW — Audi Dealer
On The Island

Sales and Lease
388-5466 DL00341A

CARS FOR SALE

EMPRESS
PONTIAC
BUICK
GMC

YOU CAN NOT
Buy A Better Car
Than An
EMPRESS
CROWN SEAL
USED CAR
with a 30-day
100 PER CENT
MECHANICAL
WARRANTY!

77 Trans AM	$7895
74 Century (air)	$3995
75 Valiant, 12,000 Mi.	$4695
74 Blazer 4x4 (air)	$5895

OPEN
Mon.-Thurs. 9-9
Fri.-Sat. 9-6
2867 Douglas at Topaz
382-7121 D.L. D01227A

PAINTER
MOTORS LTD.
2936 Douglas

74 DATSUN 260Z 2+2 auto.
74 GRAN AM V-8 auto P.S., P.B.
73 EL CAMINO 350 auto P.S., P.B.
73 DUSTER, Slant 6, PS, PB.
73 CUTLASS Supreme, auto.
73 BARACUDA Auto., PS, PB.
72 COUGAR auto, PS, radials.
72 CUDA V-8, buckets, mags.
72 CHALLENGER Auto, PS, PB.
72 HORNET 6 cyl. low miles
71 CAMARO SS 350 auto, mags, tires, P.S., P.B. spoilers.
71 VALIANT 2-dr., HT, slant 6.
68 MUSTANG 239, 2-dr., HT.
67 COUGAR V-8, auto., PS, PB.

"ECONOMY CARS"
74 COROLLA Auto, low miles.
73 PINTO hatch back 4-speed
73 VW BUG, 4-speed, radio
73 ASTRE auto, radio, radials.
72 DATSUN 1200, 4 speed
71 CORONA 4-speed, radials
70 MAZDA Pickup, 52,000 miles
100% FINANCING O.A.C.
D-00346B 385-1155
(After hours: 385-0122)

78 CHRYSLER
LEBARON 4 Dr., 318 V-8 Auto, P.S., P.B. 15,000 miles, air, tilt, cruise, power windows, leather interior, vinyl top. One owner. Luxury, economy, good looks. Plus great savings. DEPAPE MOTORS LTD. 779 Pandora. 384-8035 D-00264A.

LADY OWNED
AUTOMATIC
1976 TOYOTA COROLLA 1600 coupe. Radio, radials, excellent condition. Coffee brown with beige interior. For exclusive service, call TOM HOWELLS, at Empress Pontiac Buick GMC Ltd., 382-7121, or Res., 652-9901. DL01227A.

'74 MONTE CARLO, 29,000 miles, P.S., P.B., radio, tapedeck, power windows, tilt steering, swivel buckets, GARDEN CITY AUTO SALES LTD., 2978 Douglas, 382-9111. D-00319A.

'75 OLDSMOBILE OMEGA, LOW mileage, excellent condition, blue with white vinyl interior, asking $3,600. obo. Call collect 112-537-2966.

'66 VW BEETLE, IMMACULATE shape. New paint red, recondition motor. $725. Syd or Richard 598-7072.

'71 AMBASSADOR, 4-DOOR AUtomatic, PB, PS, air conditioner, radio, new brakes, tested. Asking $1700. 478-6945.

1965 CHRYSLER, POWER steering, power brakes, good condition, all offers considered, 595-1042 or 3580 Cedar Hill Road.

1970 TOYOTA COROLLA, AUTO., radio, 98,000 miles. Uses no oil. Looks and drives well. Offers over $695. 656-2271.

150 CARS FOR SALE

Speedway
MOTORS LTD.
VOLKSWAGEN
PORSCHE
AUDI

DIESEL
RABBIT
LIMITED SUPPLY
Ready for
immediate delivery

78 Ford Fairmont
78 Monte Carlo
78 Toyota Celica
78 Chev Blazer

77 Audi 100
77 Buick Wagon
77 Audi Fox
77 Honda Civic

76 GMC Jimmy
76 VW Rabbit Auto
76 Ford Capri

75 VW Beetle
75 Plymouth Duster
75 Honda Civic
75 VW Beetle
75 VW Rabbit
75 Ford Mustang
75 Toyota Corona SW

74 Toyota Corolla
74 Datsun PU
74 VW Dasher

73 Toyota Corona
73 Porsche 911E
73 Datsun PU
73 Audi 100
73 Pinto SW
73 Pinto 2 dr. Green
73 VW Beetle Blue

72 Ford PU
72 VW Beetle
72 VW Van Black Baron
72 VW Camper White
72 VW Van Yello
72 Datsun PU and Camper

71 Toyota Corona
71 Fargo PU

69 Mercedes 280E
69 Mustang

68 VW Square Black
68 Datsun 1600
68 Buick

TEST DRIVE
1978 VW
WESTFALIA CAMPERS
and
BUSES
DOWNTOWN

Vancouver Island's
1-STOP
DEALERSHIP
VOLKSWAGEN
PORSCHE
AUDI FOX
AUDI 5000

DOWNTOWN
971 Yates Street
at Vancouver
Dealer Licence No. D-00486
385-2415

AIR CONDITION
1974 BUICK CENTURY, 4 door sedan. 350 V8, power steering, power brakes, power windows and radio. For personalized service, Phone
KEN ALGER
Empress Pontiac Buick GMC Ltd.
382-7121 DL01227A 388-5382

HATCHBACK
74 DATSUN B210, 4-speed, only 30,000 miles. SPECIAL $2195
PAINTER MOTORS LTD.
1513 QUADRA at PANDORA
D-00346A 385-0122
(AFTER HOURS: 478-0790)

77 MONTE CARLO
A dazzling black with red cloth interior and landau roof. A gorgeous car equipped with factory air condition. YATES AUTO SALES LTD. 950 Yates St. 388-7722 D-01610A.

1973 VEGA GT HATCHBACK. All options including Rally cluster gages, 4-speed transmission. This car is immaculate with low mileage. Will accept trade on larger car. $2195. 656-3073.

'68 LINCOLN 2-DOOR HARDTOP, power windows, seats, aerial, auto dimmer, AM-tape, 5 speakers, 4-way separation, tested, 25 mpg highway, needs paint. Best offer. 479-6459.

1971 VW BUS, NEW PAINT, NEW tires, major tune-up just completed, radio, extra set of snow tires, excellent condition, 59,400 miles, price $3,695. Can be seen at 2881 Phyllis Street, or call 477-6479.

MOVING, WILL SACRIFICE, 1973 Pontiac Catalina 8 cylinder, 58,000 miles, power steering, power brakes. Air conditioned, built-in tape. Immaculate condition. Asking $2,000. 595-1175.

FIBERGLASS DUNE BUGGY '68 1500 cc type 3, big boots and mags, roll bar, headers, canvas top, canoe rack, tow bar, street legal. 748-1473, 748-2521, pager 425. Leave number.

1974 Z28 CAMARO, 350 HIGH performance motor, power steering, power brakes, 4 speed, new clutch and transmission, $5600. Phone after 2:30. 598-8531.

'73 GRAND AM PONTIAC. 400 CU in engine. Power brakes, power steering, air conditioning. Many other options. Burgundy red, white vinyl roof. $3150. 656-5874.

1967 PONTIAC STRATOCHIEF, 4 door, small V8 automatic, excellent running condition, good body, tires, etc. Tested. $600 or closest offer. 598-9003.

1976 CADILLAC SEVILLE, leather upholsterym, air conditioned, plus too many extras to list, immaculate condition. 26,000 miles. $12,900 firm. 656-3317.

IT'S A CLASSIC
76 Chevelle Malibu, 350 V8, with power. Blue 2 door, like new. Asking $4300. 478-0489 after 6, weekdays.

'69 PLYMOUTH, 318, CAM, headers, Holly 4-barrel, dual point ignition, shift kit, mags, radials, many extras. Excellent condition. 592-3933, 598-1332.

'69 - FALCON, 2-DOOR, ONE owner, good condition, safety tested. After 94,000 faithful miles, must part for $850. 652-3236.

1974 AUSTIN MARINA, 4-DOOR, 4-speed manual, very good condition. Must sell this weekend. $2,400 or best offer. Rod, 384-3918.

1970 VOLKSWAGEN BEETLE, excellent condition, 29,000 miles, $1800 or offers, 386-1750, after 6 p.m.

'66 DODGE AUTOMATIC CORONET sedan, clean, P.S., excellent transportation, asking $350, 592-0967.

Cornell
GM CHEV/OLDS
Cadillac
CHEVROLET TRUCKS
Sales/Service 385-5777

ECONOMY CARS
We Got'um
DEFLATION "SPECIALS"

STOCK NO. 73250A
76 DATSUN B210
2-dr.. 4-speed, radio, blue, excellent condition.
DEFLATION SPECIAL
$3095

STOCK NO. C216A
76 VEGA
Hatchback, auto., radio, beige.
DEFLATION SPECIAL
$3175

STOCK NO. C2291
76 CHEVETTE
Hatchback, 4-speed, radio, red.
DEFLATION SPECIAL
$2995

STOCK NO. C184A
75 VEGA
Hatchback, 4-speed, radio, Orange.
DEFLATION SPECIAL
$2395

STOCK NO. 81014A
75 DATSUN
4-door, 4-speed, 23,000 miles, radio. green.
DEFLATION SPECIAL
$2995

STOCK NO. C105A
75 VEGA
Hatchback, auto., radio, green.
DEFLATION SPECIAL
$2978

STOCK NO.
75 DATSUN
Station Wagon. standard, radio, 37,000 miles, green.
DEFLATION SPECIAL
$2995

STOCK NO. 81004C
75 DATSUN
Standard, radio, 30,000 miles, green.
DEFLATION SPECIAL
$3295

STOCK NO. C308A
75 VEGA
Fastback, 4-speed, radio, green.
DEFLATION SPECIAL
$2195

STOCK NO. C349A
75 VEGA
Station Wagon, auto., radio, 25,000 miles. brown.
DEFLATION SPECIAL
$2295

STOCK NO. 81817A
74 VEGA
Hatchback, 2-door, auto., radio, white. clean.
DEFLATION SPECIAL
$1795

STOCK NO. 1631A
74 OLDS OMEGA
4-door, auto., radio, p.s., p.b., air.
DEFLATION SPECIAL
$2295

STOCK NO. C331A
74 MALIBU
4-door, V-8 auto., p.s., p.b., radio, pin stripped, white.
DEFLATION SPECIAL
$2395

STOCK NO. C360A
74 COUGAR XR7
2-door, V-8 auto., p.s.. p.b., bucket seats, consol, Landau roof, green.
DEFLATION SPECIAL
$3395

STOCK NO. C286C
74 VOLKS BEETLE
4-speed. radio, yellow.
DEFLATION SPECIAL
$2595

STOCK NO. 72235A
74 ASTRA
Hatchback, 2-door, 4-speed, radio, green.
DEFLATION SPECIAL
$1595

STOCK NO. 73022C
73 TOYOTA 1600
4-door, auto., radio.
DEFLATION SPECIAL
$1695

OVER 150 UNITS
To Choose From
GMAC and BANK
FINANCING AVAILABLE
CORNELL
CHEV-OLDS LTD.
3050 Douglas—385-5777
Dealer Licence D-00681A

McCALLUM
DATSUN
VOLVO
McCallum Motors Ltd.

VOLVO VOLVO VOLVO VOLVO

78 VOLVO 245 DL, 4 spd. P.S., P.B., OD, AM-FM cassette stereo, 4,000 KM $8995

78 VOLVO 242 GT 4 spd., OD, AM-FM cassette stereo, 5,000 KM $8995

76 VOLVO 245 DL, auto trans., P.S., P.B.. radio. Beige $6895

75 VOLVO 164, 6 cyl. auto.. P.S., P.B., P.W.. air conditioning. Low mileage. $6895

74 VOLVO 142 GL, 2 dr. auto., radio, 28,000 mi. Metallic gold $5195

74 VOLVO 144 GL, auto trans., radio, radial tires, 17,000 mi. $5695

74 VOLVO 144, 4 dr., auto., radio. radial tires. Dark green $3895

71 VOLVO 142 E, 4 spd. OD, radial tires. White $3395

B.C.A.A. INSPECTED

DOWNTOWN
1101 YATES AT COOK
382-6122 Dir. Loc. 0085A

COLWOOD
1856 Island Highway
478-1741 Dlr. Lic. D-0850

CREDIT Good or Bad

WHO CARES
WE FINANCE
NO CO-SIGNERS

Let us re-establish your credit. Separated, divorced, single, male or female. You qualify. Buy and pay at same location.

Instant
"NO-RED-TAPE"
Credit
Palm Motors
3342 Oak St.
(1 block from Douglas off Cloverdale)
Walk In, Drive Out

'77 CADILLAC
COUPE DE VILLE
All of the usual Cadillac appointments. Silver dollar grey, and low mileage. A luxury car for the luxury buyer.
SAM TAYLOR
Empress Pontiac Buick GMC Ltd.
382-7121 DL01227A 592-3493

EXCELLENT CONDITION, ONE owner, 1971 Super Beetle, two new Michelin X Radials, new paint, new snow chains, extractor, roof rack and tested. $1700 with realistic tape deck, $1600 without. Call before 5, weekdays 656-5992. Ask for Katrinka.

HONDA

1975 hatchback 4-speed, radio, only 28,000 miles, like new take it at $2895. DePAPE MOTORS LTD., 779 Pandora, 384-8035. D-00264A.

SAVE $$$
1978 PHOENIX, 4 door sedan, demonstrator! 395, V8, automatic, power steerin, power brakes, radio and many other extras. Call
ART BOYER
Empress Pontiac Buick GMC Ltd.
382-7121 DL01227A 592-9301

1975 GREEN TOYOTA CORONA SR5, 2-door coupe, 2,200 CCs, 5-speed, 25,000 miles, radial tires, vinyl roof, AMFM radio, full instrumentation, electro-sensor panel fully reclining bucket seats. Excellent shape $3,800. 721-3046.

EXECUTIVE DRIVEN. 1976 Grand Prix, loaded. Plus leather seats, AM-FM stereo 8 track player, 455 cubic inches. T-bar sunroof. Offers on $7600. Call my office, 383-3322, ask for Brian.

69 OLDS 442 CONVERTIBLE Bucket seats, console, V-8 auto, PS, PB, radio, new valve grind, new paint. $2795. GARDEN CITY AUTO SALES LTD. 2978 Douglas 382-9111 D-00319A.

1968 AUSTIN 1800
4-speed, front wheel drive, 80,000 miles, 4 radials, 2 winter radials, new clutch. Excellent economy. Green in color, gray upholstery. $650. 477-4069 after 5 p.m.

72 COUGAR V-8 AUTO P.S., P.B., Radio, white with black vinyl top. GARDEN CITY AUTO SALES LTD., 2978 Douglas, 382-9111. D-00319A.

'70 PLYMOUTH FURY, AUTOmatic, PS, PB, good condition, tested and through Esso clinic, $795 — offers, 658-5942.

1967 VOLKSWAGEN 1500 HATCHback, tested till June, 1979, gas heater, radio, extra snow tires, $750, phone 598-7535 or 598-8417.

CHEAP WELL MAINTAINED local car, $499. 359 Foul Bay Rd., 592-7733 evenings.

'75 TOYOTA COROLLA HATCHback, excellent condition, 18,000 miles, second car. $2,600. 383-3367.

'69 PARISIENNE, 350 AUTOMATic, 8-track stereo, no rust, $775 takes it. 652-5813.

'61 VALIANT, V-6 AUTOMATIC, very good condition, $450, 385-1522 or 592-7346.

75 CIVIC HONDA, AUTOMATIC. 32,000 miles. Excellent condition. $2500. 477-6179.

EXCELLENT 1966 AUSTIN 1800, new paint, new tires, $800. 478-6326.

'73 CAMARO, EXCELLENT CONdition, low mileage, $3950 or nearest offer, 479-2156.

1973 CAPRI, GOOD CONDITION, V6 engine, 4 speed, $2000 or offers, 592-9880.

64 VALIANT 4 SPEED, NO RUST, mechanically good. Needs cosmetics, $350 or best offer, 479-6488.

73 CRICKET WAGON, 4 SPEED, very cheap, $1200 or best offer, 479-6488.

1973 VOLKSWAGEN SUPER BEEtle, new clutch and brakes, 49,000 miles. Asking $1,800. 385-0613.

We've Got 'Em AT
VICTORIA DODGE CHRYSLER
ON YATES

77 HONDA SW, green	$4995
77 VOLARE, white	$5295
77 VOLARE, green	$5295
77 VOLARE, blue	$5295
77 CORDOBA, blue	$6895
77 VOLARE SW	$5995
77 FIREBIRD, red	$6895
77 PLYMOUTH Arrow	$3995
76 MAZDA SW, auto	$3695
76 MATADOR SW	$3995
75 DART, beige	$2995
75 SUBURBAN, blue	$4295
75 DODGE PU, blue	$3395
75 ASTRE, brown	$2495
75 MUSTANG, gold	$4395
75 TORINO XPolire	$1150
75 PLYMOUTH, brown	$3695
75 VW, green	$3495
75 BUICK, gold	$3295
74 VALIANT, green	$2495
74 VW Van, blue	$3495
CHEV PU, green	$3295
73 PINTO SW, auto	$2395
73 I.H.C. 4x4	$3295
73 AUDI, red	$1800
73 VEGA, brown	$2495
73 OLDS, blue	$3495
73 GREMLIN, silver	$1295
72 VOLVO, blue	$2195
72 DART, blue	$1895
72 DATSUN SW, auto	$1595
72 DATSUN 510 2 dr.	$1295
71 PINTO, white	$1695
71 DART, green	$2295
66 MERC	$ 695
64 CHEV, green	$ 895

30-DAY 100 Per Cent
POWER TRAIN
WARRANTY
(1973 and NEWER)
—12-month extended power train warranty available.
—3-year oil changes at manufacturer's specifications in all used cars at no cost to you.

PICK YOUR CAR
PICK YOUR
PAYMENT
EXAMPLE:

Amount	$1000
Months	12
Interest	$68.96
Payment	$89.08

Other amounts available up to 48 months. Above example computed at annual percentage of 12.5 per cent on approved credit.

VICTORIA
DODGE-CHRYSLER
384-8174
Hours: Mon.-Fri. 9-9
SAT. 9-6
DL No. D00867A

Luxury and Prestige
1978 BUICK ELECTRA, Park Avenue. Fully power equipped, including climate control air conditioning. Colour — Burgundy with matching velour interior. Only 6,000 Km on this executive driven demonstrator, and now discounted $1500 from list price! Top price for your trade. For personal service, phone CHARLIE PETERSON, at Empress Pontiac Buick GMC Ltd. 382-7121 or Res. 592-0458. DL01227A.

JAGUAR

73 4-dr., air conditioning, fully powered, leather interior, local car, one owner with only 40,000 miles. DePAPE MOTOIRS LTD., 779 Pandora, 384-8035. D-00264A.

Martin Cummings'
DEMO!
1978 GMC RALLY STX, 10 passenger family wagon. Full power, cruise control. New cost $10,800. Now only $9478. Trades welcome. Phone MARTIN at 382-7121 or Res., 477-8476. Empress Pontiac Buick GMC Ltd. DL01227A.

'77 BUICK REGAL
Beautiful silver with vinyl landau roof, electric sunroof, burgundy velour upholstery. 60-40 seat, tilt wheel, auto., P.S., P.B., radio-tape, wire wheel covers. Must see to appreciate, $7850. 652-5823, after 6.

'63 ACADIAN WAGON
Rebuilt hi-performance 327, Turbo 400 4.8 posi, mags, new paint, good interior, many extras. $2500 firm. 385-0559.

AUSTIN CAMBRIDGE, EXcellent shape with 73,000 miles; asking $500, offers accepted. 479-4866.

MUST SELL 1974 TOYOTA CELIsa GT, excellent condition, loaded with extras; offers. Phone 383-1249 after 5.

1972 CHEVROLET STATION wagon, good family car. Tested till May, 1979. Good tires, $1495. 477-4372.

1969 FORD LTD, 390, POWER steering, power brakes, good condition, tested, $1,000. 386-8249 evenings.

1972 CUTLASS SUPREME, AIR conditioning, power windows, brakes and steering, excellent condition, $3,000, 592-0027.

RARE, 1965 BLACK BARRACUDA, Craigers, 4 speed and much more, Immaculate condition, phone after 4. 386-6451.

'73 PINTO SQUIRE WAGON, 4 speed, 44,000 miles, very good condition, $2400 or offers. 658-5389.

1973 MAZDA 808 STATION wagon, 37,000 miles, standard trnssmission, $1,500, 477-0742

TRANSFERRED — NEED TO sublet or sell 1977 Buick Skylark. Call 479-5060.

MUST SELL — 1972 RED TOYOTA Celica, good condition, new motor. Phone 595-4116 after 6 p.m.

'77 FIREBIRD, FORMULA, V8, auto, many options, low mileage, beautiful condition, 386-0689.

1977 MUSTANG
Most options, very clean car, 4-speed, $4550. 384-9228.

TOYOTA '69 — 2-DOOR Sprinter, $600 or nearest offer. After 4:30 p.m. 598-4863.

'77 CAMARO Z-28, POWER WINdows, tilt steering, mags, B.F. Goodrich, radial T-A's, 382-0264.

'73 FORD STATION WAGON, very good condition. $2,600. Phone 383-8380.

69 CHEV AUTOMATIC, 6. SEDAN. Tested, $400, or trade for 125 Suzuki RV motorcycle. 385-6073.

1975 ASTRA STATION WAGON, automatic, 29,000 miles. $3400 or best offer, 595-2925.

1976 RENSULT, "LE CAR", 15,600 miles, A-1 shape, $2900. 479-9170.

1972 DUNE BUGGY. $1500 WITH extras. 478-1573.

METRO HONDA

NEW '78 HONDAS
Available for
Immediate Delivery!

GOOD SELECTION
of pre-owned automobiles. ESSO INSPECTED — FOR YOUR PROTECTION.

Next to the ARENA

BANK FINANCING
100 PER CENT, O.A.C., AT
12½ PER CENT
PER ANNUM

388-6921
9 A.M. TO 9 P.M.
2151 Blanshard
BETWEEN HOLYROOD HOUSE
AND MEMORIAL ARENA.
Dealer Lic. D.01627A

METRO HONDA

Millstream
CHEVROLET

75 PINTO SQUIRE wagon, 4 cylinder automatic, power steering, radio. Finished in bronze with matching interior. Exceptionally low mileage. $3750

74 ASTRE Panel, 4 cylinder automatic. Clean low mileage unit. Finished in blue. $1675

77 TOYOTA long box pickup, bucket seats. 5 speed transmission, radio. Finished in white with saddle interior $4750

75 DART 2 door hardtop, 6 cylinder automatic, power steering. Finished in metallic green with dark green interior. Lovely car $3950

OPEN
MON. - FRI.
8:30 a.m. - 9 p.m.
SATURDAYS
9 a.m. - 6 p.m.

Millstream Chevrolet Ltd.
1730 Island Highway
474-1211
Dealer Lic. D01384A

B. MADSEN
MOTORS
478-5011

'75 CHRYSLER CORDOBA	$4795
'75 HONDA CIVIC, 4 spd., radio	$2895
'74 MERCURY BOBCAT, 3 dr.	$2495
'74 CRICKET Auto.	$2495
'74 PINTO HATCHBACK, radio	$2495
'73 VALIANT 2 dr., 6 cyl	$2195
'73 DATSUN 510 4 dr.	$1995
'72 PINTO S.W., auto.	$2195
'70 PONTIAC 4 dr.	$1395
'69 OLDS 442 Bucket Seats	$2195
'69 OLDS CUTLASS 4 dr.	$1695
'64 CHEVY NOVA, auto., 4 dr.	$ 595

2601 SOOKE RD.
DL 00569A

Station Wgn. Sale

70 TORINO 9-pass. Squire	$1450
70 SAFARI 9-pass.	$1350
72 MAZDA 808 4-sp. 4-dr.	$950
73 MAZDA RX3 4-sp. 4-dr.	$1350
73 PINTO 4-sp.	$1850
73 CHEV Laguna 9-pass.	$2450

TRADES WELCOME
No Reasonable Offer Refused
GARDEN CITY AUTO SALES
2978 Douglas 382-9111
D-00319A.

Convertible

'76 CADILLAC ELDORADO all luxury options fuel injection. Beautifully kept local automobile. Enjoy this beautiful automobile that appreciates yearly. DePAPE MOTORS LTD., 779 Pandora, 384-8035. D-00264A.

'77 ASPEN "SE"
One owner, low mileage, finished in white and blue. For personal service, contact DESMOND BATES, at Empress Pontiac Buick GMC Ltd. 382-7121 or Res. 658-5047 DL01227A

COLLECTOR'S ITEM — 1956 CAdillac Convertible, excellent condition, power brakes, power steering, automatic, electric windows and front seats. Asking price — $7,000. Phone 403-523-2457 or write Box 945 High Prairie, Alberta.

'72 VW 411 STATION WAGON, automatic, excellent condition, $2200. 477-8995.

'75 MERCURY BOBCAT, AUTOmatic, excellent condition, 30,000 miles. 479-9806.

1965 FORD FAIRLANE, 4-DOOR, reliable transportation, good shape. $300. 477-1924.

1974 TOYOTA 1600 SERIES SR5, good condition, reasonable. 652-5834.

1968 PARISIENNE, EXCELLENT condition, 62,000 miles, offers to $900. 479-5392.

1972 PONTIAC CATALINA, 4-door, hardtop, $1400. Phone 478-8748 or 478-9213.

DOUGLA
VOLKSWAGEN
AUDI

Your Largest Volkswagen Audi Dealer On The Island!

$UMMER DEMO $ALE!

LOW MILEAGE
EXTENDED
WARRANTY
"ALL MODELS"

2 Audi Foxes
8 Rabbits
1 VW Champagne Bus
1 Westfalia Deluxe

78 FOX. 4-door, automatic. Sun-roof, AM-F Radio. Silver in colour.
WAS $9215 NOW $8195

78 FOX, 4-door, automatic. Finished in blue
WAS $8575 NOW $7995

78 WESTFALIA DELUXE. 4 speed, radio, 2-way fridge, pop-top.
WAS $11,105 NOW $10,605

78 VW CHAMPAGNE. 7 passenger Bus. 4 speed, carpeted, tinted glass, AM-FM radio, intermittent wipers.
WAS $9250 NOW $8495

78 RABBIT, DELUXE. 4-door, automatic, sunroof, tinted glass, AM radio. Finished in Manilla Green.
WAS $7076 NOW $6595

78 RABBIT. DELUXE. 4-speed, 2 door with sports package, heavy duty shocks, special wheels, wide tires, rear wiper-washer, radio. Yellow.
WAS $6595 NOW $6295

78 RABBIT DELUXE. 2-door, automatic, sunroof, radio, leatherette, rear wiper-washer. White.
WAS $6688 NOW $5995

78 RABBIT DELUXE. 2-door, automatic, leatherette, radio. White in colour
WAS $6430 NOW $5695

GOOD SELECTION
Used Rabbits—Foxes—Sedans—Wagons—4-Speeds and Automatics.
FROM $3395

Test Drive AUDI 5000 TODAY!

GOOD SELECTION
available, plus
3 Demos!

100% Financing
on Approved Credit
Scotia Plan!

Douglas Volkswagen Ltd.
3329 Douglas Street
388-5466
Dealer Licence 00341A

1974 710 DATSUN, EXCELLENT condition. Want to sell, make us an offer. 478-0694.

'63 VW BUG. OFFERS ON $400. 386-9691.

'71 VW BEETLE, NEW BRAKES, radial tires, gas heater, $1650 or best offer. 382-8328.

1960 AUSTIN CAMBRIDGE, RELIable transportation. 384-8355, phone after 6 p.m.

1968 THUNDERBIRD
477-1936

1972 PLYMOUTH 4-DOOR SEDAN, make good taxi. 658-8390.

METEOR RIDEAU 500, '71, VERY clean; $1500 or best offer. 386-2809.

67 COUGAR, $950. 477-9164 AFTER 6.

BLACK 1965 CHRYSLER, TESTed. 477-9498 after 6 p.m.

1973 PINTO TWO DOOR, STANdard, city tested, $1275. 388-4195.

62 VW, 1500 MOTOR, $200. 479-7256 after 4 p.m.

NEED MONEY, MUST SELL '74 Cougar XR7; best offer. 477-6432.

'74 FIREBIRD, RAM AIR, $5200 385-5070 after 6.

68 EL CAMINO, 327, 350 HORSE, turbo 400, $2300, phone 656-6631.

SUBURBAN MOTORS

SOLID VALUE
CARS!! CARS!! CARS!!

1977
COUGAR
2-door hardtop, V-8, automatic, power steering, power brakes.
Stock B146A

1977
BOBCAT
3-door runabout, 4 cylinder. automatic, radio.
Stock P824

1976
ACADIAN
2-door hardtop. 4 cylidner, 4-speed.
Stock 8190D

1976
CAPRI
V-6, automatic, power steering, power brakes
Stock 887A

1976
CHARGER
2-door hardtop. V8, automatic, power steering, power brakes.
Stock 8229A

1975
METEOR
4-door, V8 automatic, power steering, power brakes. radio.
Stock 8335A

1975
MAVERICK
2 door, automatic.
Stock 8409A

1974
PLYMOUTH DUSTER
2-door, 6 cylinder
Stock 8258A

WAGONS!! WAGONS!!

78 Zephyr Wgn. 6, A.T.
78 Zephyr Squire wgn. V8
77 Bobcat wgn. V8
77 Bobcat wgn. 4 cyl. 4 spd.
75 Mazda wgn. 4 cyl., 4 spd.
75 Montego wgn. 9 pass.

ALL VEHICLES
ARE CLEARLY
PRICE TAGGED
FOR YOUR
INSPECTION!

SUBURBAN
PAYS CASH
FOR
USED CARS
AND
TRUCKS!

Douglas &
Saanich Rd.
386-6131
DL00403A

ECONOMY WAGONS!
7 to choose from! DATSUNS, TOYOTAS, COLTS. Take your pick — various years, mileages, and prices. Trades taken and financing available. For more information, contact MIKE CASTLE, personally, at Empress Pontiac Buick GMC Ltd., 382-7121, or Res. 477-1354, DL 01227A.

76 Olds Cutlass
2-Dr. auto, PS, PB, 1 owner, 29,000 miles, other extras, $4,000. 598-4306.

'60 BUICK, 2-DOOR HARDTOP, third owner, 75,000 original miles, all power, new exhaust, semi custom, flame paint, etc. First $795 386-1725.

'74 MERCURY WAGON
Full size low mileage, air conditioning, etc. Excellent condition. Asking $3,850. 656-4858.

1957 FORD 2-DOOR HARDTOP, 312 V8, standard trans, nice shape, radial tries, $1600. Possible trade accepted. 743-4580.

IMMACULATE 1968 MUSTANG, 289 automatic, power steering, defogger, vinyl roof, 4 new tires, must see. $2500, 383-7735.

'69 CHEVELLE WAGON FOR sale, V8, power steering, power brakes, radio, good condition. $1995. or best offer, 479-0761.

'65 RAMBLER STATION, UNDER 69,000 miles, new automatic transmission, radio, well cared for. Excellent condition. $800. 384-9552.

1974 VEGA AUTOMATIC, RADIO, hatchback, $1175. 1968 Austin 1100, automatic, $850. 385-7740, 382-0347.

1976 CADILLAC SEVILLE, LOW mileage, leather interior, all options. $12,500 or offers. 595-3867.

'65 ACADIAN CANSO 2-DOOR hardtop, 283, buckets, console, $550 or best offer. 385-5548.

1974 PINTO HATCHBACK, 3 speed standard transmission, nice condition. $1,600. 652-2704, 652-5517.

70 CORTINA, AUTOMATIC, 4 cylinder, 2 door hard top, sticker valid until 1979, 385-3282, 382-5043.

S&H TOYOTA

NEW '78 COROLLA
ONLY
$3585

LIMITED SUPPLY

78 DIPLOMAT
4 dr. auto P.S., air conditioning, power windows $6895

78 PONTIAC
PARISIENNE 4 dr. V8 auto, low miles, like new $7295

78 FAIRMONT
SQUIR& S.W. V8 auto., P.S. and brakes. Radio. Like new $7295

77 TOYOTA
MARK II 4 dr. sedan, auto. P.S. AM&FM radio, 11,000 mi. $6,195

77 TOYOTA
HILUX pickup, 5 spd., radio, canopy, 10,000 mi. $5295

77 HONDA
S.W. 12,000 miles, 4 spd. $4595

77 PONTIAC
VENTURA 2 dr., V6 auto. $5195

77 COROLLA
2 dr. 4 spd. 15,000 mi. $2995

76 TOYOTA
HILUX auto. $4395

75 GRANADA
GHIA 4 dr., V8 auto. Only 19,000 mi. $4995

75 COROLLA
2 dr. auto., 21,000 mi. $3495

75 ASTRE
Hatchback auto. Radio $2795

74 VOLKSWAGEN
SUPER BEETLE 44,000 mi. $2795

74 TOYOTA
MARK II 2 dr. HT auto. PS, 41,000 mi. $4295

73 COROLLA
2 dr. 4 spd. $2495

SAUNDERS AND
HITCHMAN LTD.
2040 Cadboro Bay Road
at Fort and Foul Bay
Dealer Licence D01751A
592-2471

S&H TOYOTA

Thunderbird

2 dr. LANDEAU, factory air, cruise control, tilt wheel, stereo, tape, 6-way power seats, electric trunk and door locks, power windows. A most beautiful immaculate one owner luxury automobile with only 38,000 original miles. Must be seen. Take of at $5000. DePAPE MOTORS LTD., 779 Pandora, 384-8035. D-00264A.

MY DEMONSTRATOR!
1978 BUICK REGAL, 2 door. Turbocharger, V6, Tu Tone green, automatic, power steering, power brakes, power windows, radio and tape player. 5800 Km.
SAM TAYLOR
Empress Pontiac Buick GMC Ltd.
362-7121 DL1227A 592-3493

75 DODGE DART SWINGER 2-DR. ht. slant 6 auto, p.s., radio low mileage, maroon with white vinyl top $3450. GARDEN CITY AUTO SALES LTD. 2978 Douglas 382-9111. D-00319A.

'73 CELICA ST. AUTO., RADIO, only 55,000 miles, vinyl top, good clean car. GARDEN CITY AUTO SALES LTD., 2978 Douglas, 382-9111. D00319A.

75 MUSTANG II LIFTBACK, V-6 4-speed, radio, mag wheels, nice condition $3450 GARDEN CITY AUTO SALES LTD. 2978 Douglas 382-9111 D-00319A.

1975 FORD, LOADED WITH extras for trailer towing, but never has towed a trailer, vinyl roof, radial tires. 54,000 miles. $2,595. 477-0648.

73 DATSUN 1200 SPORTS COUPE, auto, clean condition, $1375. GARDEN CITY AUTO SALES LTD. 2978 Douglas 382-9111 D-00319A.

1970 FORD LTD, 2-DOOR HARDtop, V8, auto., P.S., P.B. Clean, excellent running condition, $1050 or nearest offer. 112-743-9633.

1969 AUSTIN AMERICA 1300, standard, approximately 57,380 miles. Clean car, runs well. $649. 595-7446.

1966 COMET CALIENTE, 4 DOOR Sedan, absolutely mint. First decent offer takes. 386-0255 anytime.

1970 RENAULT R8, RADIO, RAdials, snow tires on rims, good gas mileage, $800, 478-5141, after 5.

VOLVO 164-1969, POWER brakes, steering, 74,000 miles. 595-2046.

'76 CELICA ST LIFTBACK, 5-speed, sunroof, AM-FM, good condition, offers. 382-0686.

1966 BUICK LESABRE, TO trade for smaller car of equal value or sell $500. 478-2428.

'69 DATSUN 510, EXCELLENT condition, $1100 or best offer. 595-6319.

1976 AMC PACER DL, FULLY equipped plus CB, excellent condition, $3995. 592-6485.

68 PONTIAC, TESTED, REBUILT 327, transmission cooler, $600. Phone 386-9068.

1974 BUICK CENTURY, GOOD condition, one owner, 1st with $3,300, gets this car. 592-2249.

LIKE NEW
'73 Datsun 1200, 4-speed sports coupe. Must sell. 598-6662.

69 VALIANT, ECONOMICAL transportation. 890 Academy Close, Apt. 304. 389-9919.

'73 VEGA ESTATE WAGON, LOW mileage, city tested, asking $1100. 479-3806.

FOR SALE RED 1973 TOYOTA Corona. 4-door, good condition $1,500 or offers. Call: 656-1809.

'70 TOYOTA COROLLA 1200, 2-door mag wheels, radio 8-track tape, 76,000 miles, $650. 478-0537.

1956 PLYMOUTH CUSTOM 4-door SW, V8, auto, good condition, $235. Ronae, 388-4413.

1965 CHRYSLER NEW YORKER, new tires, transmission, brakes, and battery. 388-5245.

1968 MALIBU 2 DOOR HARDTOP, Good condition, automatic, good tires. $800 o.b.o. 112-743-5024.

1972 CAPRI 2000 AUTOMATIC, low mileage, radial tires, $1,850. 598-4936.

1974 NOVA, HB, 2 DOOR, LOW mileage, $2900 or best offer, 478-7838, after 5.

1973 DODGE COLT, LOADED! Headers, mags, tach, new paint. Immaculate. 474-2155, 385-3807.

1964 METEOR STATION SW, V8, auto, PS, PB, good transportation, $385. Ronae, 388-4413.

1967 FORD FAIRLANE 500, 289, dual exhaust, excellent transportation, $400, 479-9794 noon 'til 5.

1972 CORTINA GT, DELUXE paint job, best offer. 595-7765.

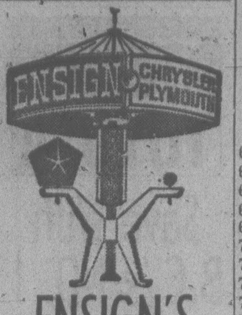

ENSIGN'S JUNE SALE!

WE HAVE A
FANTASTIC
SELECTION
OF CARS AND
TRUCKS CHECKED
BY CAR CLINIC
DIAGNOSTIC
CENTRE

GOV'T TESTED
PLUS 2-YEAR
WRITTEN
WARRANTY

ON SALE NOW!!!

NO DOWN
PAYMENT
100% BANK
FINANCING
INCLUDING AUTO
INSURANCE O.A.C.

- 76 Chevy Monza HB.
- 77 Royal Monaco
- 75 Dodge Coronet
- 73 International Travelall
- 77 Dodge Monaco
- 74 Austin Mini
- 78 Ford Fairmont S.W.
- 74 A.M.C. Matador
- 75 Chrysler Cordoba
- 74 Pontiac Grand Prix
- 73 Gran Torino, 4-speed
- 77 Chrysler LeBaron
- 75 Dodge Kary Van
- 78 Chevorlet Monte Carlo
- 75 Ford Granada Ghia
- 77 Chrysler New Yorker
- 75 Cougar XR7
- 76 Pontiac Grand Prix
- 74 Mustang II Ghia
- 74 Dodge Swinger
- 74 Valiant Scamp
- 77 Pontiac Gran Prix
- 75 Dodge Ramcharger
- 75 Chrysler Imperial
- 77 Volare Custom
- 73 Buick Centurion
- 77 Mercury Cougar XR7
- 75 Dodge Colt S.W.
- 76 Cougar XR7
- 75 Plymouth Gran Fury
- 77 Aspen Custom
- 75 Fiat 124
- 77 Chrysler Cordoba
- 74 Charger SE
- 77 Subaru G.F.
- 77 Honda Accord
- 76 Mazda 808 S.W.
- 76 Volare Premier S.W.
- 77 Plymouth Volare S.W.
- 77 Camaro
- 74 Toyota Corolla
- 75 Plymouth Fury S.W.
- 75 Ford Pinto
- 76 Camaro
- 75 Dodge Charger
- 71 Toyota Crown
- 72 Montego M.X.
- 74 Plymouth Cricket
- 73 Ford Mustang
- 73 Ford Pinto
- 73 V.W. Squareback

Plus Many More

Also:
Huge Selection of
Trucks and Vans
All Diagnostic
Checked

ON SALE NOW!!!

Test Drive
Them Today
ENSIGN
Chrysler-Plymouth
Ltd.
DOWNTOWN
YATES AT COOK
Dealer licence number
D495A
386-2411
Open Weekdays
Till 9:00

DEMONSTRATOR!
SAVE HUNDREDS OF DOLLARS 1978 ACADIAN, 4-door hatchback, standard transmission. Ask for ERROL RICHARDSON, at Empress Pontiac Buick GMC Ltd., 382-7121, or Res. 595-7096. DL 01227A.

'78 PHOENIX 2 DR.
305 V8, automatic, steering and brakes. For a good deal on this demonstrator, contact its driver, JACK YOULDEN, at Empress Pontiac Buick GMC Ltd., 382-7121, or Res. 477-5725. DL01227A.

1973 PLYMOUTH FURY III, 39,500 miles, one owner, excellent condition. $2750. 592-6811.

'62 VALIANT, SLANT 6, MUST sell, needs little work. $200 or offers. After 5, 474-1860.

'71 RENAULT, 4-DOOR SEDAN. Front wheel drive rebuilt, best offer. 479-8607, 478-2659.

'63 NOVA SS CONVERTIBLE, good condition, excellent top, runs very well. 386-8586.

'65 4-DOOR COMET, 6 CYLINder, brand new clutch. 385-5235 after 4 p.m.

1970 TOYOTA COROLLA Sprinter, good running condition. Tested till '79. $850. 383-2663.

1974 PINTO HATCHBACK, sunroof, new radials, like new, only 20,000 miles, $2495. 598-3976.

1974 NOVA
Only 23,000 miles, $2,900. 200 Lagoon Road, 478-0842.

'71 CORTINA GT 1600, 4-SPEED, $995., 598-1801.

Practically PEANUTS

67 METEOR Auto	$497
68 PLYMOUTH Auto	$575
68 FAIRLANE	$600
69 PONTIAC Auto	$780
69 MERCURY Auto	$1,000
70 MAZDA Sprint	$500
71 PINTO	$900
71 TOYOTA Corolla	$1,000
71 TORINO S-W	$1,600
71 HORNET Auto	$900
72 PINTO	$1200
72 MONTEGO Auto	$1,700
72 TOYOTA Pickup	$1,400
72 CHEV Auto	$1.500
72 CORTINA Auto	$1,400
73 DATSUN 1200	$1,650
74 GREMLIN X	$2,400
74 APOLLO Auto	$2,800
74 PINTO S-W	$2.500

Palm Motors
3342 OAK ST.
(BETWEEN:
Mayfair and Town and
Country Shopping Centres.)
D 00641A 386-8385

PLIMLEY
BRITISH LEYLAND
1010 Yates
382-9121

BRAND NEW
'78 MINIS
ONLY $3625

77 Dodge Aspen 4 Dr. A.T.	$5495
76 Dodge Arrow A.T.	$3795
76 Royal Monaco 9 Pass. S.W.	$5599
76 Dodge Arrow	$3795
75 Dodge Dart 4 Dr.	$3395
74 Volvo O-D. air	$4499
73 Capri V6	$3295

MANY MORE TO CHOOSE
FROM $295 AND UP

Open 8:30 to 6:00
Dealer Licence 572A

SAVE A BUNDLE!
on this beautiful, 1978 BUICK Le Sabre, 4-door Custom model — and it's really loaded. Not many miles, but qualifies for a terrific demonstrator discount. Trades taken, and financing available. For more information, please contact MIKE CASTLE, personally, at Empress Pontiac Buick GMC Ltd., 382-7121, or Res. 477-1354. DL01227A.

MUSTANG

1974 GHIA model, auto., P.S., P.B., V-6 engine, radio, vinyl top immaculate, good looking, economy. Take it at $3495. DePAPE MOTORS LTD., 779 Pandora, 384-8035. D-00264A.

A Martin Cummings
SPECIAL!
74 FORD TORINO, 2-door hardtop. One owner, and only 34,400 miles. V8, automatic, power steering, power brakes, radio. Black with white roof. A premium car! Trades and terms welcome! Phone MARTIN at 382-7121 or Res. 477-8476. Empress Pontiac Buick GMC Ltd. DL 01227A.

'69 DODGE DART
2-door hardtop, V8, automatic, power steering, radio, $1995. Ask for ERROL RICHARDSON, for personal service. Empress Pontiac Buick GMC Ltd., 382-7121 or Res. 595-7096. DL 01227A.

1940 FORD 4 DOOR, FLAT HEAD, V-8, standard 3-speed, 35,000 original miles. Excellent running order. $1900 and tax. 1974 Toyota standard, 4-speed trans. Good for parts, casing and bell housing. $100 or nearest offer. 592-3829.

1975 CORDOBA, FULLY equipped, air conditioned, sunroof, power windows, power brakes, power steering, only 30,000 miles. For quick sale, $5,200. 385-3916.

1973 DODGE DUSTER, 318 AUTOmatic, power steering, power brakes, mag wheels, 4 new tires, 52,000 miles. Must be seen. 656-6284, between 5-8 p.m.

'69 GM BUICK, SPECIAL SKAlak, 350 cubic inch motor, excellent condition, must sell, $1,800. Also have canopy for sale, fits any truck up to 1 ton, GM or Ford, $350. Call anytime, 479-3289.

BEST OFFER DIFINITELY ACcepted on '69 Ford Galaxie 500, power steering, power brakes, automatic, very good condition, well maintained, 479-5055.

1973 FORD CUSTOM 500, V-8 AUtomatic, PS, PB, radio, tested till June 12, 1979. Excellent condition Two snow tires in trunk, $2650. DL-00875A, 598-6495 after 6 p.m.

1972 VEGA GT HATCHBACK, header and free flow exhaust, new paint, new tires, and more, $1300 or best offer, 477-8595, after 6.

1973 FORD PINTO STATION wagon, standard, excellent condition throughout, tested till May 79, $1,200 or offers. 477-2193.

1974 VOLVO 144 GL, 4-DOOR AUtomatic, orange, 36,000 miles, 1 owner, top condition. $4400, offers. Call 592-7072.

1965 OLDS F85, V-8 AUTOMATIC, good shape throughout, new brakes, tested, recently tuned. Offers on $550. 656-6545.

1960 VAUXHAUL VICTOR, 4-door, only two owners, with 78,000 miles. Extremely clean, brand new clutch. 479-0092.

1975 PONTIAC 9-PASSENGER station wagon, air conditioning, AM-FM radio, roof rack, power windows, etc. 388-5432.

'74 DODGE DART, LOW MILEage, excellent condition, power steering, automatic transmission asking $3250. 477-0245.

1968 MUSTANG
V-8, 302 double barrel, automatic, power brakes, steering. $2,250. 477-8140.

'74 DART SPORT, 360 AUTO, sunroof, headers, cam, mags, A-1 condition. $3500 or offers. 721-3744. evenings.

'72 DATSUN 510
2-door, reclining seats, $1595 or best offer. Weekdays after 5. 479-0236.

MUST SELL: 1977 MARQUIS Brougham, 2 door, 20,000 miles, fully equipped, excellent condition, $7500 will take offers, 598-8682.

CLEAN '74 LE MANS 4-DOOR, 350 automatic, air conditioning, overhauled transmission, new brakes, new tires. $3,000, 385-8464.

1968 MONTEGO MX CONVERTible, new top, transmission, brakes, shocks, front end, rebuilt engine, $2595 or offers. 478-5154.

1973 PINTO STATIONWAGON, automatic, factory air conditioning, radio, only 36,000 miles, $2000. 382-2004.

'54 PONTIAC 2-DOOR OHV, $500. '66 Pontiac 2-door hardtop, $500. 383-6397.

65 FORD FAIRLANE, 4 DOOR, good condition, good family car. Best offer. 383-7845.

1966 FORD WAGON, AUTOMATic, power steering, power brakes, $495. 477-0695.

1969 METEOR, V8 STATIONwagon, with large roof carrier, government inspected. 592-0898.

1967 AUSTIN 1100, GOOD CONDItion, original 37,000 miles, city tested, $700. 474-1456.

'66 VOLKSWAGEN BEETLE, tested for '78. 479-6102.

150 CARS FOR SALE

REG. MIDGLEY
AMC Jeep FIAT

BUDGET PRICED Automatics!

'70 Toyota Corolla	$1695
'72 Toyota Corona	$2195
'75 Ford Pinto	$2995
'76 Gremlin	$3295

"JEEPS"

'74 cherokee	$5195
'76 Cherokee	$6495
'76 CJ7 Hardtop	$5895

NO DOWN PAYMENT O.A.C.

"CONTINENTAL PLAN FINANCING"

REG. MIDGLEY
AMC Jeep FIAT
736 Cloverdale 385-8756
D.L. 00247A

BMW RENAULT
capital city auto

1977 PORSCHE 924 Silver. Sunroof, only 22,000 kms $12,200

1976 BMW 530i. Sunroof, 4 speed $11,300

1975 BMW 2002, 4 speed $6300

1974 CELICA GT, 5 speed, 1 owner, 26,000 miles $3950

1974 RENAULT 12, 4 door $2450

1972 VW Window Van, 4 speed, radio $2995

1750 GOVERNMENT ST.
DL00162A 386-7508
Bank Financing Arranged

1972 PLYMOUTH DUSTER, 2-door hardtop, economical 6 cylinder, 3-speed standard shift, excellent condition, $1995. 1972 Plymouth, Satellite Custom, 318 motor, automatic, power steering and brakes, radio, 4-door sedan, extremely immaculate condition throughout, $895. Will accept trades. 656-3073 or 385-0031. Super Motors Ltd., DL00094A.

EXCELLENT CONDITION, ONE owner, 1971 Super Beetle, two new Michelin X Radials, new paint, new snow chains, extractor, roof rack and tested. $1700 with Realistic tape deck, $1600 without. Call before 5, weekdays, 656-5922. Ask for Katrinka.

'72 Ranchero Squire
Complete with Gem-Top. For more details on this one owner unit, contact JACK YOULDEN, at Empress Pontiac Buick GMC Ltd., 382-7121 or Res. 477-5725. DL01227A.

FOR SALE '71 VEGA PANEL, '75 Cricket, two '75 Dodge Colts '74 Vega hatchback. May be seen at Pizza Pieman 858 Esquimalt Rd. between 8:30 and 3:30. No phone calls please.

IMMACULATE 69 VW BUG, lady driven, repowered with 75 low mileage engine, new paint, muffler, brakes, clutch and pressure plate, mag wheels, $2000 firm. 642-5172.

73 TWO DOOR TOYOTA COROLla 1600, radials, automatic, good condition, 382-7506 or 385-4821. Asking $1795.

1968 VOLKSWAGEN BUG. 12,000 miles on rebuilt engine, new tires, brakes, muffler. Just tested, $850 or best offer. 652-2996.

'65 MUSTANG, BEAUTIFUL shape, new paint, rebuilt transmission. Closest offer to $2,000. 112-748-1775.

1974 MERCURY BOBCAT, 3-DOOR runabout, 4 speed, 29,000 original miles, one owner, immaculate condition, must sell. $2,500. 479-4966.

'67 OLDS CUTLASS, CLEAN, new brakes, new lifters, power steering, good tires, radio, $1000 or offers. Phone 598-3659.

1975 TOYTA COROLLA STAtionwagon, 23,000 miles, radio, excellent condition, $3,500, or best offer, 384-5751.

1976 ASTRE HATCHBACK, silver, 4-speed, 11,000 miles, 2 extra wheels, studded snow tires. Excellent condition. $3200. 477-2512.

ONE MUST GO. 1971 AUSTIN America. $795. 1965 Pontiac Laurentian $695. Both tested and good condition, 478-9109.

CUSTOMIZED '66 BUG, FLARE fenders, new black paint, new clutch and brakes, tested till May '79, 656-5853, after 6, $850 firm.

READY FOR THE HOLIDAYS! 1974 VW WindowVan. Nine passenger, new condition, clean throughout. $3,900. Phone: 656-6466.

'72 MAZDA FASTBACK, MILEage 26,500, 1 owner, new tires, brakes relined. $2000 or best offer, 386-0313 after 5.

MINI 1000, NEW TIRES, CUSTOM roof rack, snow tires, and rims. Accessories. Good transportation. $1050. 382-0640.

'77 TRANS AM, BLACK, 4-speed, 7300 miles, nearest offer to $7,000. 3937 Ansell Road, 477-7191, 477-7121.

72 CUTLASS S, POWER STEERing, power brakes, mags, tested, $1700 or best offer. 652-3052.

67 VOLKSWAGEN 1600, GOOD mechanical condition, offers? 477-0524.

'68 AUSTIN, EXCELLENT RUNning condition, good transportation. $300, 656-1307.

1966 RAMBLER CLASSIC, GOOD transportation, tested to March '79. $300. 479-1121.

1974 MAVERICK, 2-DOOR, VINYL top, V-8, bucket seats, PS, new tires, immaculate. $2950. 656-4984.

'71 DEMON 6 CYLINDER, AUTOmatic, radials, radio, good condition, offers on $1,400. 478-3217.

'69 CUTLASS, 350, V8, PS, PB, excellent shape, good running condition, $1600. 384-6624.

64 AUSTIN CAMBRIDGE, RUNS well, clean, $400 or best offer, 478-6838.

69 VOLKSWAGEN BEETLE, good condition, 84,000 miles. $995 or best offer. 479-6860.

1971 DATSUN 510 SW, LOW miles, excellent shape, $1675 O.B.O., 478-4489.

1970 DATSUN 510 2-DOOR SEDAN, tested, $950. 656-3879.

'68 ENVOY, RUNS GOOD, $250. 383-2320.

1966 V8 MUSTANG, ENGINE good. $1,500 or best offer. 477-4549.

62 STRATO CHIEF, RUNS GOOD. $200 or offers. 478-8184.

1969 CUSTOM VOLKS BEETLE standard, $1,050. 477-3766.

'69 VOLVO 144S. MUST SELL. Asking $1400. 3236 Doncaster.

'70 JAVELIN, 304, NEEDS BODY work, $500, 478-0792.

'68 IMPALA CUSTOM. 2-DOOR hardtop, $975. 652-1415.

MUST SELL BY WEEKEND, '67 Fury II sedan, $300 firm. 592-6146.

1949 VAUXHALL, RUNNING CONdition, offers, after 8 a.m. 592-6331.

72 DATSUN 510, 4 DOOR, 4 speed. $1495. 652-5823 after 6.

IMMACULATE FORD RANchero, Offers, 478-7325.

$375. '65 FURY III, LOCAL AND license, 359 Foul Bay Rd.

1974 T-BIRD, LOADED, 38,000 miles. $5,200, 478-3657.

TWO 1962 ENVOYS, 1 RUNNING, 1 for parts, $300 or offers, 382-6671.

1974 COUGAR, V-8, 351, 2 DOOR hard top, $3,595. 479-6513.

150 CARS FOR SALE

METRO TOYOTA

Save With B.C.'s NO. 1
VOLUME TOYOTA DEALER

ESSO
Car Clinic TESTED CARS For Your Protection!

77 Toyota COROLLA $2999

Based on 48 mos. at $71 per month, with $500 cash down payment. Total interest, $738.96. Total repayment, $3417.19, based on 12½ per cent bank financing.

ECONO LOT SPECIALS

76 COROLLA, A.T.	$2999
75 DATSUN P.U., 4 spd.	$2699
75 TOYOTA P.U.	$3399
74 MUSTANG II	$2799
74 TORINO (air)	$1699
74 ASTRA Wgn.	$1699
73 SQUIRE LTD Wgn	$2499
73 MAZDA Wagon	$2299
73 VEGA	$ 999
72 COROLLA Sp. Cpe.	$1299
72 DATSUN coup	$1699
71 V.W. Bug, A.T.	$1299
71 FIAT, 4 dr. auto.	$1899

—AS IS—

71 COROLLA	$299
71 CORTINA wgn.	$499
68 FORD LTD 4 dr.	$699
67 MG MIDGET	$1399
68 NOVA, 4 dr.	$999
67 VALIANT, 4 dr., A.T.	$1299
66 VALIANT, 6 std.	$999
68 AUSTIN	$199
65 ISUZU BELLETT	$299
64 FALCON	$199
61 PONTIAC	$299

100 Per Cent Bank Financing O.A.C.

ALL REASONABLE OFFERS ACCEPTED

WIDE OPEN
'TIL 10 P.M.
SAT. 'TIL 6
CALL NOW 386-3516

METRO TOYOTA LTD.
645 FINLAYSON
DEALER LIC. 00413A

METRO TOYOTA

J. C. MOTORS LTD.

67 DODGE, HT V8 auto.	$1295
69 TORONADO, loaded	$2195
69 FORD XL 2-dr. Ht.	$1295
70 LE MANS HT Auto	$1795
71 FIREBIRD V8 3 speed	$2995
71 DATSUN 510 4-speed	$1395
71 FORD Sedan V8 Auto	$1795
72 T-BIRD loaded	$3695
72 TOYOTA 2-r.	$1595
72 IMPALA 4-dr. HT, AT	$1995
73 FORD LTD Ht, V8	$2695
73 TOYOTA 1600 sedan	$1695
74 AUSTIN Marina	$1995
74 CAPRICE Ht, loaded	$3195
74 PINTO 4-spd	$2395
75 PINTO Wgn, 4-spd	$2995
75 BUICK Skylark V6	$3395
76 PINTO 4-spd.	$3195
837 Yates D-00115	384-0921

GRAN PRIX
1978, with only 4,700 km. Power windows, sun roof, satin silver finish, with burgundy interior. For personalized service, phone:
KEN ALGER
Empress Pontiac Buick GMC Ltd.
382-7121 DL01227A 388-5382

'77 FURY SALON
Only 8,000 miles, 360 V-8 automatic, power windows, power steering, power brakes, vinyl roof, radio, velour interior, 60-40 reclining seats, rear defogger, wire wheels on whitewalls, and more. Excellent car. $5900 or offer. 388-7797.

1974 DART
2 door hard top, Dodge Swinger 6 cylinder, new tires plus 2 new snow tires. Sliding sun roof. Leaving for U.S.A. One owner. $2750. 477-0850.

74 DATSUN B210 HATCHBACK only 39,000 miles, 4 speed, radio, radial tires, $2695. GARDEN CITY AUTO SALES LTD. 2878 Douglas, 382-9111, D-00319A.

1966 CHRYSLER, WITH 1974 — 400 cu. in. motor and transmission, 25,000 miles on motor, new tires and exhaust, one owner, $1,000. 478-5110.

1974 GREMLIN X, 304 V8, 3-speed floor shift, black and gold, roof rack, mags, tac and gauges, radio, tape deck, 32,000 miles, 382-9049.

1968 FORD LTD. STATIONwagon, good condition $1,000. See at 666 Burnside West. Phone: 479-5013.

67 MUSTANG V-8 AUTO, RADIO, tested. GARDEN CITY AUTO SALES LTD., 2978 Douglas, 382-9111, D-00319A.

65 PONTIAC PARISIENNE CONvertible. Good condition. Well maintained. 595-8791.

1976 GRAN TORINO, MANY extras. Please call Jim, 385-8700, 9-5.

1962 CHEV IMPALA, 2-DOOR hardtop, V-8 automatic, excellent condition, must be seen. 384-4238.

75 DUSTER 318, 4-SPEED, CAM, torquer manifold, Holley 4-barrel, best offer. 383-4935 after 6.

1964 PONTIAC, FIRST $165 takes. 479-5634.

'67 DODGE DART, $795 OR BEST offer, 382-8039, after 5 p.m.

67 VOLKSWAGEN, NEEDS SOME work, 479-0674.

1963 PONTIAC WAGON, OFFERS to $385. 386-3987, 384-3086.

1972 CRICKET, 46,000 MILES, ACcept trade or offers. 385-7836.

'65 PONTIAC PARISIENNE $375. 386-3029.

HILLMAN RUNNING OR NOT, 478-4139.

1972 RENAULT R-12, 4 SPEED 6. Great shape, offers. 384-2803.

150 CARS FOR SALE

YOU CAN TRUST
THREE POINT MOTORS

SEE OUR SELECTION OF Economical COMPACTS

77 DATSUN B210	$3,795
76 DATSUN 710	$4,395
76 DATSUN B210	$3,595
76 TOYOTA COR.	$3,495
76 TOYOTA 1200	$2,995
76 AUSTIN MINI	$2,695
75 AUDI FOX	$3,995
74 VOLVO 144	$4,195
74 DATSUN 710	$3,495
74 VOLKSWAGEN	$2,995
74 DATSUN B210	$2,895
74 PINTO	$2,595
74 RENAULT R12	$2,495
74 AUSTIN MARINA	$2,195
73 DATSUN WAGON	$2,995
73 COMET	$2,995
74 DATSUN 610	$2,595
72 VALIANT	$2,795
72 DATSUN 510	$2,295
71 TOYOTA CORONA	$2,295
71 PINTO	$1,495
70 CORTINA	$ 995
70 CHEV NOVA	$ 595
69 RAMBLER	$1,495
69 AUSTIN 1300	$1,195
69 TOYOTA	$1,095
66 RAMBLER	$ 995
65 RAMBLER	$ 795

Government at Hillside
385-6737
Dealer Licence D00740A

PAINTER
MOTORS LTD.
1513 Quadra
AT PANDORA

77 HONDA hatchback
76 MONTEGO MX Wgn, air
75 CAMARO 350 auto P.S. P.B.
75 SKYHAWK V-6 auto P.S., P.B.
75 MONARCH 4-dr., air
74 DATSUN 610 2 dr.
74 ELDORADO loaded, low miles
73 VEGA 37000 miles
73 CHALLENGER Mags, tires
72 FORD Courier Pickup
72 MUSTANG fastback
72 PINTO Squire Wagon
72 COUGAR V8 auto, PS, PB
71 FIREBIRD V-8 auto, P.S., P.B.
71 DEMON 340 auto
71 JAVELIN SST, auto
71 TOYOTA Crown Wgn. Auto.
70 TORINO Convertible. Sharp
70 IMPALA Station Wagon
69 JAVELIN 4-speed Buckets Hi-Po
67 COUGAR V-8, 4-spd., PS
64 PARISIENNE convertible

MANY Imports and Economy CARS to Choose from

100% BANK FINANCING O.A.C.
D-00346A 385-0122
AFTER HOURS: 478-0790

Convertible
'72 FORD LTD. auto., PS, PB, power windows, power seat, tilt wheel, stereo, factory air, absolutely beautiful with only 40,000 miles. Hard to find. Summer's here. Must be seen to be appreciated. DePAPE MOTORS LTD., 779 Pandora, 384-8035. D-00264A.

'78 Pontiac Grand Prix
V8, automatic, power steering, power brakes, sun roof, air conditining. This is our sales manager's car, now being offered for sale. For more information, contact DESMOND BATES, at Empress Pontiac Buick GMC Ltd. 382-7121, or Res. 658-5047. DI 01227A.

BEAUTIFUL OLDSMOBILE
1977 Delta 88 Royale, 4 door sedan, 403, silver with silver vinyl roof, powder blue plush interior air conditioning, climate control power steering, brakes, cruise control, power door locks, tilt steering, steel belted radials, 8 track, AM-FM stereo, power seat, tinted windshield, 16,000 KM. Under warranty. This is an immaculate luxury car. Must be seen. 592-6362.

1978 DEMO
SKYLARK hatchback! V8 automatic, power steering, power brakes, tape, buckets. Burgundy with white interior. Exclusive with:
NEWT LARGE
Empress Pontiac Buick GMC Ltd.
382-7121 DL01227A 479-8434

1975 VOLVO 164E, MUST SELL, one driver car, 20,000 original miles, many extras. Excellent condition. Must be seen, $6400 or best offer. 385-8092.

CUTLASS S
'73 Olds 2 door, V8, automatic, P.S., P.B., tape deck, excellent shape, $2350. 388-5779, after 5.

FOR SALE 1969 4 DOOR SKYlark, 8 cylinder, 350-4, 5 tires plus 2 mounted studded snow tires, call 592-6889.

1973 VEGA HATCHBACK Bronze metallic, very clean, 40,000 miles, $1395 or offers, 721-3355 (Victoria).

1966 BEAUMONT (CHEVELLE). 4-door, radio, hitch, new clutch, city tested, company car forces sale. $475. 652-1934.

RARE
'62 Grand Prix, American model, offers, 656-3025.

CHEVY LOVERS ONLY. 60 IMPAla 4 door hardtop, very good shape. $850 or offers. 384-0304.

'63 OLDSMOBILE, RUNNING condition, going cheap, offers, 598-8663.

'68 DART CONVERTIBLE, NEW heads and valves. Very clean, $1000 firm. 382-8015.

1969 BEAUMONT TWO-DOOR, 327 cu. in. motor, super shape no rust. $2000 firm. 479-5029.

1964 VOLKSWAGEN, RUNNING but needsengine work, mags, $300. 384-4697.

FOR SALE — 66 VALIANT, 4-door, slant six, $300 or best offer. Call Les Junior: 478-8713.

'68 MUSTANG FASTBACK, BEST offer. 474-2087 after 5. Ask for Tim.

71 CADILLAC 4 DOOR HARDTOP in mint condition, must be seen to appreciate. $4,000. 479-9168.

'65 JEEP STATION WAGON, EXcellent motor, 3-speed overdrive, $500. 382-7897.

1963 VALIANT CONVERTIBLE, $350. 478-7698.

150 CARS FOR SALE

Brian Holley
MOTORS LTD.
SUBARU
VOLVO

78½ SUBARU FE COUPE
(fuel efficient)
75 Kilometers per gal.
$5,395

—5 speed
—front wheel drive
—radials
—tinted glass
—custom radio

SUBARU TRADES

77 Subaru 4 dr. Sedan, auto. 16,000 Km. white, black vinyl roof, radio, etc.	$4,495
76 Vega auto. Sedan, 12,000 miles, immac.	$2,995
75 Volvo 245 Wagon overdrive. Power steering, radio, custom rack.	$5,895
74 Fiat 124 TC. 4 dr. Sedan, auto. 1 owner, low mileage, local car	$2,695
74 Vega 2 dr. auto Sedan. Orange, white accent stripe, Super clean.	$2,195
72 Fiat 128 2 dr. new paint, fully serviced, pretty car.	$1,695
69 Volvo 142 S auto. Above average condition. Blue.	$1,995
68 Datsun 510 4 dr.. low mileage, local car, good runner.	$1,195

MANY MORE TO CHOOSE FROM

Brian Holley
MOTORS LTD.
3319 DOUGLAS
Between Woodwards and Woolco
DL 00903A 384-1161

Wille Motors

CARS

77 ASPEN 4 Dr.	$4795
77 ASPEN 2 Dr., V-8	$4795
76 CHEVETTE Woody	$3295
76 ARROW Hatchback	$3295
75 PINTO Hatchback	$3295
75 DODGE Crestwood Wgn.	$5195
75 FORD Custom HT, Air	$3295
74 BOBCAT Hatchback	$2295
73 CHARGER SE Mags	$2795
71 HORNET 4-Dr. Special	$ 895
70 MAVERICK 2 Dr., 6 Cyl.	$1095
69 FORD Stn. Wgn.	$ 795
69 PLYMOUTH V.I.P. 2-Dr.	$1395
66 FALCON Wgn. 6 cyl.	$ 795

TRUCKS

75 DODGE Club Cab	$4295
73 BRONCO 4x4	$3495
73 CHEV crew cab 1-ton	$5495
67 FORD ½ ton pickup	$ 995

VANS AND MOTOR HOMES

78 SECURITY 23' M-Home	$21,900
78 SECURITY 20½' M-Home	$18,950
77 WINNEBAGO 21' Brave. Fully self-contained, air, power plants, sleeps 8.	$17,450
77 MAXI-VAN CONVERSIONS, from	$11,700
77 GMC VAN 350 auto	$$5695
76 FORD F-200 van auto	$4995
75 DODGE Win. Van B-200	$4595
74 WINNEBAGO 19' Brave	$12,750
71 WESTFALIA Camper	$4295

Dir. D-00840A
3240 Douglas at Cloverdale
382-2313
OPEN 9 'TIL 9 P.M.

SNO-BIRD RECREATIONS LTD.
110 Burnside East 385-8749

72 MAZDA 4 dr. auto.	$1595
72 TOYOTA, rebuilt motor	$1895
72 PLYMOUTH Sebring	$1595
72 SEBRING Special	$ 995
70 CORONET 2 dr. HT	$1595
70 TORANADO fully loaded	$2495
69 CHEVELLE 4 dr. new paint	$1295
69 OLDS Cutlass 4 dr.	$ 595
68 ACADIAN new paint	OFFERS
68 NOVA 4 dr., 6 cyl., auto.	$ 995
67 METEOR, fully powered	$1195
66 LAURENTIAN 6 cyl. auto.	$ 495
67 VOLVO 4 dr., auto.	$1695
66 CORONET consul shift	$ 895
67 AUSTIN 4 dr. auto.	$ 395
64 MERCURY van panel	$ 495

TRUCKS

70 FARGO ½ ton	$1695
70 DATSUN	$1395
73 COURIER	$1895
72 MAZDA and camperette	$1695
73 GMC ¾ ton, super deluxe cab, with new tires	$3695

TRAILERS

13' SHASTA	$1795
13' HOLIDAY	$900
NEW 9' BEELINE camper, below cost.	$3998
66 INTERNATIONAL step van, tested, clean	Only $1095
72 CAMPERIZED VAN Excellent shape.	Only $4995

"WILL TAKE TRADES
OPEN SUNDAY 1-5 P.M. D-00647A

LOW PRICE DEMO!
'78 BUICK SKYLARK, 4 door. V8, automatic, power steering, power brakes, and many other options. Coloured in shimmering silver with matching body side mouldings, and ebony interior. For exclusive service, call TOM HOWELLS, 382-7121, or Res., 652-9901. Empress Pontiac Buick GMC Ltd., DL01227A.

BY OWNER, NOW HAVE COMpany car and am offering for sale a 1971 Chevrolet Belaire, 350 V8, automatic, 4 door family sedan, power steering, power assisted brakes, radio. Mileage 76,000 mostly long distance. In excellent running shape, perfect for twoing boat or trailer, price of $1,850 includes 2 studded snow tires, located in Willows Beach area of Oak Bay, 592-3639.

'75 CAPRICE ESTATE WGN.
Completely equipped including air conditioning, and in excellent condition. Call
ART BOYER
Empress Pontiac Buick GMC Ltd.
382-7121 DL01227A 592-9301

SIDNEY CAR MART
Shop in Sidney and SAVE-
Extra Clean
Late Model Cars
Trucks and Vans
9757 5th St. D01591A. 656 2432

73 OLDS CUTLASS, 2 DOOR hard top, one owner, only 22,000 miles, power steering, power brakes, tilt wheel, excellent condition, $3,200. 386-0751.

1971 FIRENZA IN EXCELLENT mechanical shape. Super gas mileage and fine looking body. Asking $500 or best offer. Please call 478-7090 anytime.

71 CHEVELLE MALIBU convertible V-8 auto, p.s., p.b., radio, new tires $2995 GARDEN CITY AUTO SALES LTD. 2978 Douglas 382-9111. D-00319A.

DUNE BUGGY $1,500
Volks chassis, factory fibreglass body, canvas top, roll bars. Just completed and tested. 479-6607.

'69 MUSTANG, 302 AUTOMATIC, console shift, extras, excellent condition, closest offer to $2150. Phone 721-3043.

1966 RAMBLER, FOUR DOOR, stationwagon, new paint, runs well, government tested, good tires, nice family car. $650. 385-1571.

74 TOYOTA CORONA, HARDTOP, 5 speed, radio, tape, good condition, $2995, 652-2120.

'69 LTD WAGON, LIKE NEW, lots of recent work done, $1,125. 385-1558 apt. 206-291 Regina Ave.

150 CARS FOR SALE.

DODGE CORONET 500, '67 2 door hard top, auto., power steering, V8 chrome reverse, bucket seats with covers, radio, tires, shocks, steering in good condition. Car runs exceptionally well, very clean, well maintained. $550 or make an offer. 386-1251.

EXCELLENT CONDITION ONE owner, 1971 Super Beetle, two new Michelin X Radials, new paint, new snow chains, extractor, roof rack and tested. $1700 with Realistic tape deck, $1600 without. Call before 5 weekdays. Ask for Katrinka 656-5992.

ALL CARS AT SUPER MOTORS Ltd. will be sold in the next few days. We have a large selection, no reasonable offer will be refused. This sale only lasts for 4 days. So, come in and make your deal now. 2524 Douglas St. 385-0031. DL00094A.

1973 THUNDERBIRD, ABSOlutely mint condition, low mileage, replacement cost approx. $14,000 plus, temperature control, cruise control, nearly every option imaginable. $5500. Timmis Motor Co., DL 00983A. 388-6229, 477-6357.

MUST SELL, 1968 OLDSMOBILE Cutlass, Supreme, automatic, power steering, power brakes, have receipts for major work done on engine. New brakes, and exhaust system. $850, or best offer. 384-6853.

1975 GRAN TORINO STATION WAGON
Many extras, excellent condition, 29,000 miles, $3950. Call Victoria Van and Storage, 384-4118 Monday to Friday.

'68 CORTINA, GOOD TIRES, new exhaust system, new front brakes and rotors, excellent interior, good exterior. $4,000 miles. Offers to $500. Many extra parts, 477-4489.

1976 CHEV MONTE CARLO, power steering, power brakes, auto, air, radial tires, landau package, low mileage; $4400 firm. 595-1646.

1976 CHEV MONTE CARLO, power steering, power brakes, auto., air, radial tires, landau package, low mileage; $4400 firm. 595-1646.

1969 FORD STATION WAGON, 390 V-8, automatic, power steerng, power brakes, excellent running, $1500. 385-6669.

1969 DODGE POLARA 4-DOOR sedan, automatic, power steering, radio, air conditioning, vinyl roof, second car; $750 firm. 477-1461.

$1850
'69 Buick Skylark, 2-door. Proven dependability. Economical, top performance. 477-2063.

'62 CHEVY II, NEEDS ENGINE work, $125. '65 Pontiac 2 door hard top, 389, hydromatic, body damage, $200. 478-0168.

1975 HONDA CIVIC 4-SPEED, am-fm radio, new radial tires, 33,000 miles, $2650 or best offer, 386-7984.

GRADUATION SPECIAL
1968 Chevelle wagon — 6 cyl — 3 spd — will look at any serious offer. Days 474-1811, eves. 474-1928.

A SUPER BUY
1974 Fiat 128. 1 owner, low mileage, radial snowtires on rims included. Call now; 598-2068.

1 OWNER 1968 DODGE DART, 2 door hardtop, 37,000 miles, 6 cylinder automatic, power steering, asking price $1375. 592-9270.

1965 PARISIENNE STATION wagon, power brakes, power steering, tested November, $350. 598-5454.

72 TOYOTA CORONA MARK II. Standard sedan, radials, radio, $1,600. 592-0287.

66 CHEVY II. $200. 59 METROpolitan Nash, with two engines, $150. 652-3223.

1969 VW 1600 STATION WAGON, good running order, $995. or best offer. 386-0160.

1964 VALIANT, 6-CYLINDER AUtomatic, 78,000 miles, 2-door hardtop, just tested. $595. 384-5827.

MUST SELL 1970 IMPALA, EXcellent condition, best offer; 1960 Vauxhall, best offer, 382-2524.

'71 MERCURY MARQUIS WAGON for sale. Best offer to $1,000. Phone 478-6233 or 478-1328.

1969 TOYOTA COROLLA, 4 speed. Runs well. Reasonable. 652-5686.

67 FIREBIRD 402, GOOD CONDItion, runs well. $1600 or best offer. 388-6186.

'70 CORTINA AUTOMATIC, 4 cylinder, 2 door hard top; $400. 385-5282, 382-5043.

'66 PONTIAC, V8 AUTOMATIC, power steering, brakes, $200, tested. 478-0168.

1974 TOYOTA COROLLA SR5, EXcellent condition, $2200 firm, must sell, leave message, 477-4491.

MECHANICS DREAM — 1972 Firenza SL, less tran 30,000 miles, new radials. $750. Phone 384-0815.

68 BEAUMONT HARDTOP, $600 or offers; 73 Astre, $875 or offers. 595-2549.

1960 OLDSMOBILE, EXCELLENT condition; $400 or best offer. 386-0995.

1973 GREMLIN X304, V-8 STANdard, 3 speed, tested. asking $1200. 386-3666 after noon.

70 DATSUN 510 4 DOOR 4 SPEED, fair condition; $500 or best offer. 386-2357 ater 4 p.m.

CONVERTIBLE, 1963 COMET, power top, auto., black with red upholstery, $1,300. 384-7873 after 6.

1972 OLDSMOBILE, LOADED INcluding air conditioning, excellent condition, bargain. 656-1972.

1970 NOVA, CLEAN, 6 CYLINder, automatic, new paint, $950. 477-5174.

'68 COUGAR XR-7. STEEL RADIals, new paint, auto., p.s., excellent condition. Asking $2100. 598-2596.

'70 PLYMOUTH FURY I, 4 DOOR sedan, 318, 2 barrel, best offer 388-5559.

'66 DODGE MONACO, GOOD FOR parts, new transmission, excellent body, 384-6446.

1966 CORTINA GT, GOOD RUNning order, tested. $250. 652-3744.

1975 FORD PINTO 2 DOOR, STAtion wagon, $2395. 478-5946.

'73 ASTRE HATCHBACK, TESTed, $550. 598-2320

71 DATSUN HATCHBACK 1200. $700 or best offer. 477-9388.

1972 NOVA, 4 DOOR, LOW MILEage, $2500. 478-4704.

1975 GRANADA 2-DOOR DEluxe, $3200. 595-2365.

DATSUN SW, 1972, GOOD CONDItion, $1600. 595-5573.

'67 MUSTANG 289 4-SPEED; will trade for truck. 382-8852.

66 CHEVELLE MALIBU, extras. Good shape. 479-3637.

'72 CHEVY VEGA, NEW TIRES, automatic, $795. offers. 598-8604.

1959 PORSCHE COUPE, GREAT shape. $2500 or best offer 385-9425.

1965 VOLKSWAGEN BUG, RUNning, $200 or offers. 477-3592.

151 SPORT, IMPORT CARS

66 Merecedes
230 SL hardtop and Convertible Top, 4-speed, P.S., P.B., Summer's here be quick for this one. DEPAPE MOTORS LTD. 779 Pandora 384-8035, D-00264A.

'63 CORVETTE ROADSTER 327, 4 speed, hardtop. Nice shape. Needs paint. $6700. 246-3350 or 246-9035.

1951 GMC ½ TON, STEP SIDE, V8, 3 speed automatic, Cragar mags, very quick. 478-4101.

1969 MGB, HT-ST, CHROME wheels, view Sunday or Monday, 3445 Seymour. 382-1110.

ONE OWNER, 1975 MGB, TWIN carbs, AM-FM 8-track, radials good condition. 386-6805.

DATSUN 240Z. A-1 CONDITION, reasonable price. Phone after 5, 112-749-6497 collect.

1953 MGTD, VERY GOOD CONDItion, excellent mechanics and body, $6,000. 383-6998.

1971 250 MERCEDES, EXCELlent condition, 384-6915. Trades considered.

1973 MINI. DUAL CARBS, mamba wheels. Lots of extras, 479-3240.

BMW 2000TI LUXURY SEDAN, new wiring, brakes, shocks, $1795 firm. 595-5505.

'72 MG MIDGET, EXCELLENT condition, 39,000 miles. Rick, 385-2754 after 6:15.

LIKE NEW, '75 CELICA SPORTS Coupe, new tires and shocks, 5-speed. Asking $4200. 388-4815.

1973 240Z. PHONE 385-6092 AFTER 12 noon, ask for Don.

MUST SELL NOW, 1975 CAMARO LT 1. Loaded. 479-5935.

151 SPORT, IMPORT CARS

'51 MG—TD Model
Completely restored and in beautiful condition. FUN TO DRIVE. Appreciates every year. Must be seen. Asking $7,000.
DePAPE MOTORS LTD.
779 Pandora D-00264A
384-8035

63 ROLLS ROYCE
A beautifully maintained exquisite automobile finished in lacquer black with green velvet interior. A prestigious automobile. Trades welcome YATES AUTO SALES LTD. 950 Yates St. 388-7722 D-01610A

'70-71 MERCEDES-BENZ 6.3, IMmaculate condition, air ride, power steering, brakes, windows, leather upholstery, too many other options to list, '78 replacement price — over $53,000. Asking $14,500. 656-3317.

1961 AUSTIN HEALY, TRI-CARB, rare 2 seater, no rust, $2000 spent on fast motor, and clutch. X.A.S.'s, triple lace wires, hardtop tonneau and soft-top, Stebro spare trans, $3875. 479-9987.

1975 MG MIDGET. WE HAVE bought a house and are anxious to sell; car is in showroom condition. Small car valued up to $500, in trade, asking $3100. 385-1185 anytime.

1974 FIAT 124 CONVERTIBLE, approximately 43,000 miles, one owner, in excellent condition, $3750. Open to offers. Phone 385-9404 after 6 p.m.

ALFA ROMEO
Fiat - Ferrari and other fine cars serviced at Eurocar, 731 Pembroke, 383-3626.

1972 FIAT 124 SPORT SPYDER, 1600 cc. New convertible top, brakes, exhaust system and ball joints. Yellow with black stripes. $2,600. 477-4514.

1970 FIAT 124 SPYDER, RUNS very well, needs some body work, $900 or best offer, 478-1777, 478-7486.

1974 FIAT 124 SPORT SPYDER convertible. Five speed. 6 new Michelins. Offers to $3950. Shawnigan Lake 743-9232.

1974 FIAT SPYDER, 40,000 miles, excellent condition. $4200 or best offer. 479-8388. or 479-7307 after 5 p.m.

1975 TOYOTA 1600 COROLLA. AM-FM, 4-speed, undercoat, 30,000 miles. Good condition. $2,700. 595-8818.

'71 MGB, RADIALS, MAGS, hard-top, white soft-top, tonneau, rebuilt engine, best offer, 382-2305 after 5.

FIAT SPORT COUPE, 5-SPEED, AM-FM, radials, Halogen lights, motor overhauled, immaculate; offers. 382-0356.

'67 JAGUAR 420, 6 CYLINDER, 70,000 miles, FM stereo, white with black leather interior, like new, $5500. (112) 758-1371.

1975 CORVETTE, PANEL TOP, auto., air, P.S., P.B., P.W., leather, etc., 28,000 miles, $7500. Phone Mill Bay 743-4869 evenings.

1968 MGB, WIRE WHEELS, overdrive, new paint, 73 engine. Can be seen at 3189 Fifth St. 388-4292.

RARE 68 RENAULT CARAvell, radial tires; needs engine work. 592-4765 or 382-3262.

'69 FIAT 850 SPYDER, NEW tires, good condition; offers. 479-6520.

1976 FORMULA FIREBIRD 350, many options, new condition, 27,000 miles. Phone 112-746-7297.

1976 DATSUN 280Z, 26,000 MILES, AM-FM, mint condition, $7200. 595-2946.

'77 PORSCHE 911S
5,000 miles. Show room condition. Phone 388-6864.

'66 MERCEDES 220, 4-DOOR, 6-cyl., 49,000 original miles. Absolutely like brand new. 658-8361.

'73 MGB, TAN INTERIOR, LOW mileage, $3,695 or offers. 595-5640, 386-7581.

'66 MG ROADSTER, REBUILT engine, 2 years on new trans. $1,400 or offers, 652-2649.

'59 AUSTIN HEALY 100-6 BEST offer over $2,500. Serious inquiries only, 383-8406.

MUST SELL LEAVING FOR Europe, 1977 MGB Mark IV, all extras. 384-8885.

1974 MGB, 34,000 MILES, NEW tires, good condition, $3,195 firm. 386-8012, after 5 p.m.

1974 JENSON HEALY CONVERTible, needs paint job, $4900. 383-8879.

1973 MERCEDES BENZ 280. EXcellent condition. 642-5350.

154 TRUCKS, BUSES AND VANS

1974 FOR ¾ TON TRAILER SPE-
75 JIMMY, 4X4, WINCH,MANY extras, 17,000 miles, excellent condition, 383-9353, 595-7926.

75 DODGE MAXI, V-8, 318 series, semi-camperized with fridge, city tested, 27,000 miles; $55,000 or offers. 658-8068 after 5.

'67 FORD 3-TON 16' ALUMINUM box, excellent condition. 388-9274 or apply 605 Wilson.

1976 FORD CREW CAB, ¾-TON 4x4, with 30,000 miles, $6500. 382-8007, 598-3477.

1974 TOYOTA TRUCK, LONG box with canopy, and camper; will sell camper separately. 479-7643.

1966 FORD VAN GOOD RUNNING order. Best offer. Body poor. 656-6894.

$3,500 CASH BUYS THIS BARgain 1974 Dodge maxi-van. 598-2560.

CONVERT TO CAMPER? 1974 V.W. window van, new condition, clean, $3900. Phone 656-6466.

73 — ¾ TON WINDOW VAN, 21,500 miles, $4500 or offers, 386-0085 after 5 on weekdays.

1969 DODGE ½ TON, AUTOMATis, radio, good, $1,095. Offers. 598-8604.

1966 FORD PICK-UP, TRADE even, up, or down for motorcycle. 2854 Glen Lake Road.

1960 MERC, ½ TON, PICK-UP. Needs lifters. $350 or best offers. 385-7811.

1975 RANGER CAMPER SPECIAL with canopy, only 25,000 miles. 656-5080.

1972 MAZDA PICKUP, 80,000 miles, excellent condition, $1,000 or best offer, 598-7041.

1961 AND 1962 FORD ½-TON. For information call 656-5990 between 4-6 p.m.

'63 GMC HALF TON PICK-UP, V-8 automatic $850, phone after 5, 479-5241.

1969 FARGO WINDOW VAN, 6-cylinder, A-1 shape and tested. $1600. 479-6289.

1974 DODGE CREW CAB, camper special, well equipped; accept trades and offers. 385-7836.

"OBLIVION EXPRESS"
GMC van, completely customized. 388-6987.

1976 GMC JIMMY, IMMACULATE, many options, 17,000 miles, $6,900. 592-2981 after 5 p.m.

1974 TOYOTA LANDCRUISER, soft top, spokers, headers, lots more. $4995 firm. Phone 476-6430.

'70 VW VAN, PART CAMperized, rebuilt motor; must sell. 479-7376.

1965 FORD VAN, MUST BE seen; offers. 592-4285.

65 FORD 1 TON, 12' DECK, RUNS good. 748-1775, Duncan.

71 FORD ½-TON, $1300
478-6797

VAN
'69 Ford, $1400, 656-5630

1973 JEEP, GOOD CONDITION. 3422 Harriet Rd.

'77 RANGER XLT, 18,000 MILES, best offer over $5000. 386-0810.

1966 FORD 1 TON WRECKER $2200. 743-2005 Mill Bay.

1971 WESTPHALIA, NEW MOTor, clutch. Immaculate. 383-9765.

1956 FARGO TRUCK, AS IS, $100, 383-3030.

'75 FORD F250 4X4 CREW CAB, 642-3424.

1948 FORD PICK-UP, $75 AS IS. 478-9761 after 5:30 p.m.

1968 CHEV ½ TON, HOMEMADE canopy, $800 firm. 386-7304.

'72 BLAZER 4X4, EXCELLENT condition, clean. 478-4260.

5-TON D600 DUMP TRUCK, very reasonable. 478-1622 evenings.

1975 FORD ½-TON, 360, 4-SPEED $2800. 479-0712.

1972 VW CAMPERIZED VAN, EXcellent condition. 478-1329.

'59 CHEV 1 TON TO MOVING VAN, not running, $100. 478-0168.

154 TRUCKS, BUSES and VANS

B. MADSEN MOTORS
478-5011

'76 GMC ¾ Ton 4x4 Auto	$5895
'76 FORD COURIER, 5 spd.	$3895
'75 FORD ¾ Ton auto.	$4195
'75 CHEVROLET ½ Ton	$2795
'75 FORD F250 Super cab	$5195
'75 CHEVROLET ½ ton auto.	$3895
'75 FORD F150 auto.	$3995
'74 TOYOTA Pickup	$2795
'74 COURIER P.U.	$2995
'73 FORD ¾ ton van	$2795
'72 International Auto.	$2195
7' CANOPY for COURIER P.U.	$ 250

2691 SOOKE RD. DL 005569A

74 CJ5
This Jeep Renegade is beautifully equipped with new top and mag wheels. Excellent condition throughout. Must be seen. YATES AUTO SALES LTD. 950 Yate sSt. 388-7722 D-01610A

HARD TO FIND!
1976 GMC VAN, with 350 V8 engine, Turbohydramatic, power steering and brakes. For personal service, phone CHARLIE PETERSON, at Empress Pontiac Buick GMC Ltd. 382-7121 or Res. 592-0458. DL01227A.

CHEVY 5 TON, 60 SERIES, TILT cab, on road since Jan. 77, just over 20,000 miles, at just over half the replacement cost. 20'x8' high Minofu box, finished inside, lots of ties. Todco door, hydraulic tailgate; all at only $13,900. Too large for our operation. Phone 478-6000.

1962 FORD, ¾-TON, IN EXcellent running condition, less than 10,000 miles on reconditioned engine, complete brake job done, 2 months old, 4 new wheel drums installed. For information call 383-6869 until 5, after 5, 385-5128.

74 FORD F250 PICKUP, POWER steering, power brakes, automatic, new 8 ply tires, new brakes, AM-FM radio, excellent condition, 58,000 miles. $3,200 or consider trade for late model Van. 478-6050, 478-5611.

1972 FORD VAN, 6 CYLINDER automatic, ready to camperize, has vanity with stove, icebox, sink, own water supply, vent and tire rack brand new, 47,000 miles, A-1 condition; asking $3200 or closest offer. 595-1175.

70 FORD ECONOLINE LONG wheel base van, completely camperized, with 3-way fridge, 3 burner stove, propane furnace, sink, tape deck, tested. $2895. GARDEN CITY AUTO SALES LTD., 2978 Douglas, 382-9111. D-00319A.

1973 RANGER XLT, EXCELLENT condition, power steering, power brakes, automatic, radio, 2 tanks, plus 2 winter tires. $3575, or offers. 478-9741.

FOR SALE — IMMACULATE camperized 1976 Dodge Van, Tradesman 100, standard slant 6, low mileage, new tires, $5,400, or nearest offer. 478-6733.

1974 TOYOTA PICKUP, LONG-box, excellent condition, canopy, radio, heavy duty bumper, 2 studded snow tires, 22,000 miles. $2,999. 658-5332.

1974 MAZDA PICK-UP, FACTORY canopy, two spare wheels with winter studs, new condition, 20,000 miles, $3250. 652-3058.

VW SAFARI CAMPER, 35,000 miles, sink, fridge, stove, sleeps 4. Just tested. $4900 or best offer. 598-3064.

FOR SALE '77 GMC ¾ TON pickup camper special, fibreglass canopy, 350 motor, 13,000 miles, $7100 or best offer, 656-6164.

RARE '48 INTERNATIONAL pickup KB1, new chrome, 350 Olds motor, 12-speed hydromatic, trans, many extras, $1900 firm. 384-9437.

1974 TOYOTA PICKUP, CUSTOM canopy, mags, Michelins, tape deck, excellent condition, must sell. 383-7667.

'69 DODGE ¾-TON, 318, EXcellent condition, 4 on the floor, low mileage, red. Phone after 6 p.m., 384-8857.

1976 DODGE VAN, SLANT 6, AUtomatic, power brakes, power steering, partially camperized, $4200 or best offer. 383-3527.

SUPERCAB
Ford Custom 1977 ¾ ton, V8 auto., PS, PB, 7 month warranty, $7,400. Offers. 652-3047.

'64 CHEV, FLEETSIDE, PICKUP, 283, $600, '71 Ford, stepside, 360 pickup, $1800, 478-7693

'67 MERCURY 350 1 TON, WITH 1 yard box and hoist. $2895 O.B.O. 478-1000.

1971 FORD 8000 GRAVEL TRUCK 225 — Cat, excellent condition, $10,000. Victoria Press Box 281.

1974 DATSUN PICKUP, LOW mileage, very clean, $2500 or best offer. 478-5404.

'76 FORD XLT F250, IMMACUlate many options, best offer, 478-7577.

1965 CHEV ¾-TON, 283, 4-SPEED, fully camperized, in excellent condition. Phone 478-4171.

1971 1-TON STEP VAN, 4-SPEED trans., dual wheels, tested, 656-4219, 656-3511.

1976 DATSUN, LONGBOX, 25,000 miles, just inspected, $3,200 equipped for camper, 385-4390.

'76 CHEV VAN
Excellent condition. 478-5276.

1967 INTERNATIONAL HEAVY Duty ¾-ton, camperized, $1100. 384-4705.

'70 VW WINDOW VAN, 10,000 miles on rebuilt, radials, $1400. 478-5754.

MUST SELL. '63 VW VAN, sunroof and rebuilt motor. Taking offers. Phone 479-0587 after 4.

1972 CHEV ¾ TON WITH 290, 4 speed, camperized. Phone 112-743-9605.

1970 VW CAMPER, LOVELY CONdition, $2,500. Business: 598-2913. Home: 598-2228.

1965 GMC STEP SIDE SHORT box ½-ton, canopy. 595-2382, after 5.

1968 FORD RANCHERO, 390 CID, automatic, good condition. Offers on $1,750. 386-7256.

59 WINDOW VAN, TESTED, REbuilt 40 h.p., $795. Offers. Call 592-1705.

1971 CHEV CARRYALL V-8, AUtomatic, 60,000 miles, excellent condition, offers to $2,500. 479-5392.

1977 FORD E250 VAN V-8, Power steering, power brakes, 3-speed. $6,200. 383-6792.

MUST SELL — 1951 CHEV 2-TON. steel deck 4-speed. $450. After 4, 385-7497.

74 FULL CUSTOM DODGE street van, loaded, $5500 firm. 384-3150, 479-3740.

1972 VOLKSWAGEN WESTFALIA, fully equipped plus propane stove, $3,800. 656-2717.

WANTED 289-302 ENGINE FOR 66 Ford Galaxie, power steering box. 652-5873.

1968 CHEV PANEL, MAGS, MUST be seen, $1550. 383-8243.

'71 CHEV 1-TON, 13' FLATDECK, 64,000 miles. Offers. 474-2442.

'68 FORD, EXCELLENT CONDItion, $2,000. After 6, 384-2760.

1978 RANCHERO, ALL POWER, radials, 3300 miles. 382-5449.

MUST SELL '71 DODGE FARGO Van, $1600 firm, call 388-4367.

1964 FORD ¾-TON, $550
474-2403

'64 GMC HANDYVAN, PHONE 382-9884, or view at 1322 Hillside.

1972 FORD 4X4, $3500, PHONE 385-0273.

VAN 1966 FORD, NEW ENGINE, tires. $800 after 6. 642-3952.

1974 BRONCO, EXCELLENT shape, loaded, $4200. 478-4489.

65 DODGE FARGO, PARTIALLY camperized; $1250 firm. 385-9604.

1971 FARGO 4X4, CLEAN, $2200. 478-6556.

154 TRUCKS, BUSES AND VANS

TRANS-CANADA TRUCK SALES
Mill Bay — 743-9312

—75 Ford 1 ton on baby duals, V8, 4-speed, P.S., P.B., low mileage. $4295

—70 GMC, 3-4 ton complete with new 14' flatdeck, 366 V8, 5 and 2 trans. Like new 900x20 tires, P.S., 50 gallon step tank. $3995

—70 GMC tandem axle tractor 427, V8, 5 and 4 trans. P.S., full air, dual 50 gallons step tanks, fifth wheel, etc. $4795

—7 Ford ¾ ton Crew cab V8 auto, radio, air shocks, etc., one owner. $2395

—69 Ford cab over diesel "C8000" 200 H.P. Cat V8, 5 and 2 trans., P.S., full air, 60 gallon tank. Air horns, etc. $5795

—69 Dodge 1 ton on baby duals, complete with 12' van body, economical slant 6, 4 speed, 1 owner. $2695

—68 International 1800 Load Star, tandem dump V8, 5 and 4, 44,000 rear, 12,000 front axle. 10 to 12 yard box. New paint, etc. Reduced from $5,995 to $4995

—68 Dodge, 3 to 4 ton, SA dump, V8, 5 and 2 trans, 6 yard box. $2995

—66 Ford 750 cab over, 4 to 5 ton, single axle 391, V8, 5 and 2 trans. L.W.B., very nice $2595

—66 Chev van bus, approx. 26 passenger on baby duals, 20' model, big 6, 4 speed, fiberglass body, excellent motor. Home conversion unit. Very nice condition. $1995

—77 Dodge Ram Charger SE 400 V8 auto. P.S., P.B., Cruise control, privacy glass, 10x15 Goodyear on white spokers, buckets, console, never off highway, never abused. Cost $11,700. Selling $7200.

AYRBUG CONVERSION KITS FOR YOUR SNOW MACHINE, CONVERTS TO A DIRT MACHINE WITH BIG WHEELS, ETC. COME SEE, DRIVE, AND BUY ONE.

TRANS-CANADA TRUCK SALES
2995 TRANS-CANADA HWY.
Mill Bay 743-9312 DL 01367A

1974 DODGE RAMCHARGER 4x4
Sharp blue, and in excellent condition. Low mileage, ideal for those off road trips. Exclusive with
NEWT LARGE
Empress Pontiac Buick GMC Ltd.
382-7121 DL01227 479-8434

1972 GMC SIERRA ¾-TON Camper Special, fully equipped. Bought new at Empress Motors by present owner. Lovingly cared for. 46,000 originaal miles, spotless condition. $3,995 firm. Days 478-2932, evenings 478-6857.

HANDYMAN SPECIAL
12' chassis mounted camper on 1970 Chev. 1-ton on duals.
GEORGE ENG-TRUCK SALES
DL00245A
2810A Rock Bay Ave. 385-3054

MUST BE SEEN, 1971 CUStomized Chevy van, 327, 4 barrel, side pipes, sun roof, CB hookup, 40-watt cassette stereo, just tested; $2800 or best offer. 386-0494 anytime.

1974 FORD ¾ TON TRAILER SPEcial XLT, lighting package, AM-FM stereo. Excellent condition. 390 cu. inch, automatic, power steering, and brakes, Sportsman canopy. $4295. 479-6259.

MUST BE SOLD! 1971 INTERNAtional Pickup, heavy duty special for campers, power steering, power brakes, radio. $1495. 382-9903 or 658-8333.

QUICK SALE '74 DODGE ¾ TON panel van. V8, air conditioning, cruise control, highway tanks, electrical brake system for trailer. $3350, 479-9243.

1976 DODGE SPORTSMAN Royal B300, 12 seater maxi van 360, automatic, P.S., P.B., radio, rear heater, 1 owner, excellent condition. Phone 743-5185.

1972 VW WINDOW VAN, 38,000 miles, immaculate, one owner, regular servicing, city-tested. $3,300. Phone 245-8489 or 245-4039 or 245-3330.

MUST SELL COMPLETELY overhauled and camperized 1961 GMC 42-passenger Bluebird bus with new tires, sleeps six; $5000 or nearest offer. 652-2704, 652-5517.

VINTAGE SCHOOL BUS
1946, White, medium size, camperized, runs great; must sell. $1500, offers or trades. Ronae, 383-4413.

'77 FORD, 5-PASSENGER WINdow van, 6 cylinder automatic, power steering, radio, many extras. Save $1800, price $8500. 479-8392.

1972 VOLKSWAGEN WINDOW van. Excellent condition. 59,000 miles. Completely rebuilt engine. Offers. 384-7711.

76 DODGE RAMCHARGER, SPEcial edition, lots of options, 22,000 miles, $7,000, can view in Victoria or Sidney. 656-2267.

1975 DODGE ¾ TON CLUB CAB, 9,000 lbs. GVW, Camper Special, P.S., P.B., radials, $4295, Phone, 658-8413.

'73 FORD ¾ TON VAN, V8 AUTOmatic, interior insulated, panelled and carpeted, A-1 condition, $3600. 656-4902.

1976 DODGE TRADESMAN 100, van, solar scoop, sunroof, partially camperized, $4800 or best offer, 595-5429.

1970 FARGO TRUCK AND camper, will sell or trade for B licence, good for '78 or better. 642-3758.

RARE 67 ECONOLINE PICKUP, automatic, in premium condition, $1650, will take small older car as part payment. 383-1927.

4X4 LANDROVER, 1963, EXcellent shape, removeable top, aluminum body, new tires. $1300 firm. 477-3693 evenings.

HOT RODDERS SPECIAL, 1956 Ford pickup, swapped-in 440 cu. in. magnum, needs finishing. Phone 246-3689.

45 ADULT PASSENGER BUS, 1971 International Harvester, first class condition. Just tested. $5,000. 478-8793.

1976 DODGE VAN TRADESMAN 100, super clean, low mileage, $4,000 or best offer. 388-4417 or 656-3494.

1976 CHEV HEAVY DUTY, ½ ton, 350 V-8, power steering, power brakes, auto, top condition, 383-6920.

'73 JEEP WAGONEER, QUADtrack, 360 V-8, immaculate on near-new radials, plus 4 snow tires. $4750. 656-3317.

1972 FORD MODEL LM 750, 20' Pan, new motor, king pins, etc. 282-3750 Kelsey Bay.

72 FORD COURIER TRUCK, EXcellent condition with canopy, offers. 592-6945.

1972 DATSUN PICKUP, TESTED, body, engine, tires, excellent. New front brakes. $1300. 478-6301.

'74 FORD ECONOLINE VAN, 302, standard, power steering, 65,000 miles, $3,000. 478-0792.

'60 Chev. Pickup, mechanically sound, $350. Days or evenings 384-2356.

'74 CHEV ½ TON 4X4, 350 CU. IN. V-8, 4-speed, power steering power brakes, 652-2049.

1956 LANDROVER 4X4 PICKUP. Needs some work. $795 or offer. 383-1230.

PLYWOOD CANOPY, PLEXiglass windows, $50, phone 384-7279.

1962 FORD VAN, PARTIALLY customized, many extras asking $2000, 478-2090.

1974 VOLKSWAGEN VAN, 34,000 miles, camperized, asking $5500. 384-1774.

1970 FORD, 250 FLAT DECK, radio, heater, good condition. $1,800 firm. 592-6648.

1972 FORD, MODEL LM750, 20' van, with new motor, and king pins, 282-3750 Kelsey Bay.

'68 DODGE CREW CAB, REduced $300. New tires A-1 condition. $1,250. 652-1432 or 652-2404.

1977 ONE-TON FLATDECK, 350 turbo 400 automatic, 20,000 miles. 478-3286.

1977 INTERNATIONAL TANDEM Dump, only 19,000 miles, H plate, best offer, 642-5471.

1976 FORD F250, EXCELLENT condition, 12,000 miles. 388-5955.

1974 4X4 JIMMY. PHONE AFTER 6 p.m. 112-743-5683.

158 TIRES

2-8X15" SLOT MAGS WITH CONcord track action 50 tires, 2-7x17" chrome reverse mags with Firestone wide oval tires. $400 or best offer. 474-2785.

TWO TIRES, 15" CONCORDE 60's, $60. 385-9864 or Gaullagher Shell, by the Bay Street bridge.

FOUR 750-16 FIRESTONE ALL tracks and split rim, best offer. 479-2382.

FIVE TIRES, SIZES E78-14. 595-4092 or 479-9978.

158 TIRES

TRAILER TIRES

480-400 - 8 - 4 ply	$16.95
Tubes, same size	$ 6.00
8" wheels, 4 or 5 hole	$ 6.95
570-500 - 8 - 4 ply tubeless	$24.95

D & D TIRE
1620 BLANSHARD
382-7283

7 DAY SAVINGS
PIRELLI
40,000-mile steel radials

155x12	P-3	45.45
165x14	CN54	49.90

DUNLOP
BELTED 60 and 70 SERIES

E70x14	XT120	44.50
G60x14	XT120	54.50
G60x15	XT120	54.50
L60x15	XT120	63.50

Other sizes incl. radials at similar savings

Golden Mile Tire
2551 Government St.
382-8228

TWO 16X8", 8 STUD WHITE spoke wheels, complete with new Uniroyal tires, fit any ¾ ton pickup, 592-1624.

14X7 ET CROSS WIRES, 4 months old, $375 new. $200. 384-0304.

2 17" SPLIT RIMS WITH TIRES, $30 each, 2 16" split rims with tires, $25 each. 656-2688.

160 PARTS, ACCESSORIES

TRUCK BUMPER, $50. NEW grill parts for '50 Ford. Tire carrier for pickup truck. Holley 2-barel 500, $60. 4-barrel manifold for 350 Chevy. Front turning lens for '49 Forad. 474-1075.

Why Sell Your Car?
Have your import or domestic engine done by professional rebuilders. Rebuilt engines available. Sea Power and Machine, 656-4341.

VW 1500 CRANK AND RODS, $30. 1600 case, crank and rods, $75. Two dual portheads with highrise manifolds and twin Zenith carbs, $60. 384-3150, 479-3740.

BMW 2002 T1 PARTS FOR SALE, transmission, differential, motor complete, original Solex carburetors and miscellaneous. 383-2333, 112-743-5103.

4 SPEED FOR BIG BLOCK Ford; 1970 Dodge truck heads; Borg Warner 4 speed for Studebaker or Chev; 1 complete 383 engine; used Mags; 474-2404.

MUNCIE TRUCK, 4-SPEED, 1972, completely rebuilt 1000 miles ago, have all receipts, can be driven. $300, or trade for good big block toploader. Brian, 477-3405.

GT6, DIFFERENTIAL, EXCELlent $125. 1961 Vauxhall, running $25. 1969 Cortina motor, trans, $35. Small car spoiler, 385-4028, 384-4692.

4 — 292 AND 352 4 SPEED truck Belhousings, fly wheels, etc. 307 Chev truck engines, complete, needs overhaul. 1966 Ford 8', pickup box, 479-5297.

B. C. AUTO WRECKING LTD.
Now wrecking most make of cars and pickups, 652-1181.

DODGE VAN DELUXE SEATS with fabric centres. In tan, gold and brown. One four seater, one 3 seater — all with seat belts. 388-4563.

69 RENAULT R10, REBUILT trans axle, wheel cylinders are overhauled, new clutch, many new spare parts, no engine; needs body work, best offer. 478-7376

4.88 POSI FOR EARLY CHEV 10 bolt, solid cam an lifters, for small block. Misc. 55-56-57 parts. 385-5862.

TRUCK WRECKING
CROSS ROAD MOTORS
COBBLE HILL, 743-2352

'71 AUSTIN AMERICAN, 2-DOOR, standard. Engine work required — Good body. Sell parts or complete. 592-2555.

FULL VAN SEAT, BLUE, WITH 3 sets seat belts $225; Equalizer hitch, used once $100. 595-5831 or 652-3541.

VW MOTORS
Used and rebuilt $150 and up exch. plus all V.W. repairs. Beetle Auto Haus. 507 Ellice St. 382-1815.

D.G. AUTO
HAS MOVED
New location 3261 Douglas across from old location.

VICTORIA 4-WHEEL DRIVE FREE WHEELING HUBS for any make of 4-wheel drive. D-13531. 597 Hillside at Rock Bay 388-6511.

FIBERGLASS HARDTOP FOR MGB, very good condition, must sell. $325 or nearest offer. 385-9094 or 598-3852.

1973 INTERNATIONAL CREW cab, 4x4, 59,000 miles, V-8, 4 speed, good condition, $3,000. 642-3969.

68 CHEVELLE SHELL 355 12-bolt posi, pr. chrome side pipes, 4 Dodge rally wheels. 595-0236 or 383-8352, ask for Wayne.

64 VALIANT 2-DOOR HARDTOP, 273, 4 speed, headers, parts or whole; $500 or best offer. 385-5548.

'65 COOPER MOTOR, RECENTly rebuilt, $600 firm; plus parts. 388-6866.

70 OR LATER FORMULA FIREbird Ram-Air hood, Munroe air shocks, 595-3394.

TWO 15X10 US. DEEP DISH slotted mags. GM ten-bolt rear end. 656-6631.

12 VOLT MERCURY WINCH. 8,000 lb. capacity. Hardly used. $300 or offers, 642-3781 or 642-3723.

WANTED; FLYWHEEL AND bellhousing for 396. Also 396 for sale, not running. 383-5252.

AIR CONDITIONER FITS 1970 Mustang, like new, $100. Phone 652-2616.

'53 FORD, 4 DOOR, PARTS only, no motor, $50 or best offer, 592-7403.

ONE CAM FOR SMALL BLOCK Ford, 294 duration, .464, lift, and lift kit. Cheap. 595-0115.

WANTED: BRONCO 4X4, MEchanic's special. Phone 479-0565, ask for Dave.

WANTED: TWO SEATS FOR 1964 Mercury or Ford Econoline. 478-9109.

PAIR ROUND BOSCH HEADlight replacements, as new $25. Phone 595-0978.

WANTED: 360 or 390 ENGINE. Must be in excellent condition. 743-9684 Mill Bay.

WANTED:RIGHT FRONT DOOR for 1970 Mack D600. 745-6265 Youbou.

WRECKING 1972 ADTSUN PICKup and 1976 ¾ ton GMC. All parts for sale. 745-6265 Youbou.

REBUILT M21 $375, V GATE FOR M21, $75. Good running 283 and 2 speed complete, $275. 385-7811.

1969 CORTINA, LOTS OR PARTS for sale. Cheap. 479-3496.

FOUR TOYOTA PICKUP RIMS. 478-9630.

1967 PLYMOUTH FURY COMplete for parts. 385-4274.

72 VEGA HATCHBACK, TO SELL for parts, phone 383-5533.

1972 VOLKSWAGEN FOR PARTS. 477-0956.

MINI PARTS. '61 AND '68. EVEnings 386-7188.

WANTED, COMPLETE CHEVY 396, stock or Hypo. 479-7576.

1961 ENGINE FOR SALE, 261 with trans can be heard. 595-4271.

1966 FORD GALAXIE, 4-DOOR, parts, 390 engine. 479-0576.

'61 FORD VAN FOR PARTS. Best offer, 477-6739.

'67 MUSTANG PARTS FOR SALE, 642-3413, 642-5333 after 5.

1973 CAMARO FOR PARTS OR whole. 383-8558.

1970 CHEV IMPALA, NEEDS carburetor, offers, 384-3645.

'61 MERCEDES, WHOLE OR IN parts, phone 595-3565.

TURBO 350, EXCELLENT CONDItion, $125. 386-1725.

160 PARTS, ACCESSORIES

SANFORD & SONS
AUTO PARTS LTD.
2605 BRIDGE ST. 384-2143
Save money on used parts and accessories!

FORD CONSUL, OLDER MODEL, parts for sale, engine, carburetor, etc. and transmission in perfect working order. Practically new battery, spare wheel, 2 spare tires. Ring Saturday or Sunday anytime 598-1391.

1976 400 CUBIC INCH CHEV. pickup small block, $550. 384-7640.

WANTED: FRONT FENDERS for Super Beetle. 477-5108.

162 AUTO REPAIRS, SERVICE and TOWING

DARYL'S MOBILE AUTO REPAIRS AND SERVICE
At your home or business, 24-hour emergency service. Phone 388-4436.
Special rates for Old Age Pensioners

RADIATOR REPAIRS, FAST TOP quality repairs at Maurice's Auto Body, 427 Beta St., phone 386-3381 or 384-8094. Located behind the Burnside Pay and Save Gas Station.

COMPLETE CAR CLEANS, EXterior or interior, cars, trucks, campers, Monday through Saturday, 9 a.m.-5 p.m. 3233 Douglas. Phone 388-5013.

VM AUTO REPAIRS. SPECIALIZing in Volkswagen. Low labour rates. All jobs guaranteed. 649 John Street, Victoria, 383-1212.

MR. SYD'S MOBILE AUTO REpair, low cost, Volkswagen reconditioning and maintenance. 598-7072.

TOYOTA REPAIRS. STAR SERvice, 2620 Rock Bay Avenue, 388-6235.

AUTO REPAIRS. REASONABLE rates, experienced mechanic, fully equipped. 383-3428 after 5.

SCRAP CARS HAULED
Associated 478-9571

164 AUTO BODY WORK AND PAINTING

We now offer a mobile high pressure cleaning service, using 1,000 PSI water and fast acting action chemicals for super clean motors, chassis, and heavy equipment. Reasonable rates, fast service. WESTERN FORM RENTALS LIMITED, 658-5122.

WOUD RETIRED EXPERIenced body men please contact Brad for body work and minor rust repairs. 479-0955 or 477-5242.

166 CARS AND TRUCKS WANTED

WE PAY
the Highest Prices for Your Clean USED Car
TRY US — YOU'LL BE SURPRISED!
CONTACT CARL SPICER
Used car mgr.
Empress Pontiac Buick GMC LTD.
382-7121 DL01227A

WANTED TO BUY
TOP QUALITY CARS
DePape Motors Ltd.
779 PANDORA 384-8035

TOP DOLLAR
FOR
TOP CLEAN CARS
Contact:
BRUCE LOCKHART
CORNELL-CHEV-OLDS
3050 Douglas 385-5777

TROUBLE SELLING YOUR CAR OR TRUCK?
CALL or COME INTO
GARDEN CITY AUTO SALES
2978 Douglas 382-9111

CASH FOR LATE MODEL CARS
We Also Consign
ESQUIMALT AUTOMART LTD.
480 Esquimalt 382-7195

WANTED: 4 SPEED, PREFER Chevelle, Dart Swinger, Camaro. Clean, good condition, reasonable price. 477-9959 after 3:30.

MID 60'S SMALL CHEVY OR Acadian station wagon, must have V-8 auto, clean body and low mileage. 592-2859.

WANTED — TRIUMPH GT 6 IN good condition. Phone 477-8725.

WANTED: 70-71 BARRACUDA OR Challenger 340, 595-8008.

1950 FORD OR METEOR CONvertible, good condition, 658-8886.

168 CAMPERS, TRAILERS and MOTOR HOMES

BOB'S
MOBILE HOMES LTD.
25 Crease 386-3623
DL 00414A
FEATURING
23' NOMAD, 6 cu. ft. 3-way fridge. large bathtub, double insulation, storm windows. $7495
USED
1975 11' DELIGHT Camper, toilet. shower, hot water, 3-way fridge, jacks. $4195
Good Selection of Parts and Accessories
PROPANE

Raven's R.V.s
VAN CONVERSIONS
Van Tops Installed $97.12

THIS WEEK'S SPECIAL: 5th Wheel Trailer — 17 ft. for Import Truck. Was $8995. NOW $8495.
4099 Tuxedo
479-3178

1974 ¾ TON FORD SUPER VAN. Camperized, ice box, propane stove, electric water system, 8-track tape. Raised roof. AC-DC power, V8, power steering, standard transmission, 28,000 miles. $5500 or offers. Phone 386-1094.

LIKE NEW, 1974 GMC 2500 camper special, 8200 gross weight, 17,000 miles, 454 motor, air conditioned with 11' Caveman camper in good condition. Price $10,500. 642-3248.

1975 NOMAD 21' SELF-CONtained, full bath, factory added cupboards, awning and other extras, including ball hitch and load equalizers, like new. $5400. 477-4100, after 6.

STARCRAFT HARDTOP TENT trailer, stove, furnace, sink, 3-way fridge, wardrobe, brakes, sleeps 6, ample cupboard and counters, $1,450. 592-3189.

24' TRAVELAIRE, BATH, SHOWer, radio, air conditioning, wall-to-wall carpet, mint condition. Call Eric Frazer 386-6331 and leave number or 743-9155 after 7 p.m.

FOR RENT
13' fiberglass trailer, sleeps 4, can be towed by small car. D and P Trailer Rentals. 656-3411.

MOTORHOME, 1973, 24' OPEN Road, sleeps six, 30,000 miles. CB, tape deck, electric trailer brakes, awning, etc. Asking $15,500. 382-2046.

MUST SELL, 1976 DODGE camper van. Professionally custom camperized. One of a kind, immaculate. Must be seen. Offers. Please phone 595-1781 or 477-8529.

1970 CHEV ½-TON, AUTOMATIC, power steering, 58,000 miles, air shocks with 2975 Vanguard 8' camper with oven, as new. 383-3694.

168 CAMPERS, TRAILERS and MOTOR HOMES

PEDEN
RECREATIONAL VEHICLE LTD.
VANGUARD
—MOTORHOMES
—CAMPERS
—TRAILERS
—5TH WHEELS
—VAN CONVERSIONS
Parts And Acessories Store
SEE OUR COMPLETE STOCK of all components used to build, renovate or equip pour camper, trailer or motorhome. All at reasonable prices.
REPAIRS—RENTALS
Van Tops Installed
PEDEN R.V. LTD.
386-3464
2855 QUESNEL ST. D-01950A
Behind Empress Pontiac Buick

DOMINION MOTORS
HOME OF
—LAYTON—HOLIDAIRE trailers
—KIT Campers
—CHINOOK Motor Homes
BRAND NEW
Little Chief
MICRO-MINI
Toyota Motorhome
Fully self contained including: shower and toilet. Only $12,500. Come see it today!
Good Used RV's
78 FLEETCRAFT 18 ft. Tandems. Fully self contained. Was $4995 Reduced to $4595
65 GMC ¾ ton 4-speed only 38,000 miles with 8 ft. Security camper $2995
76 BRITTANY 23' M-Home $16,950
PARTS, ACCESSORIES REPAIRS
HOURS OPEN
MON. to SAT. 8 A.M. to 5 P.M.
Dealer Licence Number D-00448A
1703 BLANSHARD ST.
(Across from Hudson's Bay parking lot), Victoria, B.C. 385-5012.

COASTLINE
NEW LOCATION
3388 DOUGLAS
VICTORIA'S ONE STOP
INDOOR RV
SHOW PLACE
TRAILERS
13 ft. to 31 ft.
TRAVELAIRE: RUSTLER: TRAVE-L-MATE: PROWLERS
MINI-HOMES
18 ft. to 23 ft.
TRAVELAIRE FRONTIER
CAMPERS
8 ft. to 11 ft.
FRONTIER
PARTS and ACCESSORIES
FULL All Make Service Shop
"IMMEDIATE DELIVERY"
REMEMBER WE'RE OPEN SUNDAYS 1-5 P.M.
382-6102
D-01346A

77 F-350 SUPER CAB P-U, V-8 4 speed, p.s., p.b., 75 Kit 10½' camper, sleeps 6 - 3 way fridge, power convertor, furnace, stove, oven. $12,000. 5067 Old West Saanich Road, after 5 p.m. and all day Sunday.

'69 18' SPRITE, SLEEPS 4, WITH add-a-room, stove, fridge, furnace, toilet, excellent condition, small car will tow. $2100 or offers. 388-5321.

1973 STARCRAFT HARDTOP tent trailer for sale, sleeps 6, ice box, closet, 3 burner stove, water and power hook up, surge brakes, spare tire in cover, $1800. 478-4604.

8 FT. UNICORN ALUMINUM canopy with boat rack, cab height, inside wood panelling, insulated, lights, vent, sliding windows with screens. $300. 382-0177.

VOLKSWAGEN CAMPER, raised roof, fully equipped, propane stove, only 23,000 original miles, superb condition. Offers on $5675. 592-3790.

19' PATH FINDER TRAILER. Shower, toilet, hot water heater. Furnace, stove, oven, fridge. Sleeps 4, electric brakes. Excellent condition. $1800. 382-7780.

BUCCANEER CAMPER FITS IMport trucks, fully equipped including new 3-way fridge. Consider selling truck also. $1550. 598-3673.

8' VANGUARD CAMPER IN IMmaculate clean condition. Fridge, stove, boat loader and more. $1,750. 479-8767.

'69 ECONOLINE ONE TON. V8 auto, professionally camperized Pop-up top. Rebuilt motor, Best offer on $3000. 383-8985.

1975 CAVEMAN CAMPER, fridge, stove, furnace, 2 propane tanks, Electric water pump, sleeps 5, offers, 478-3080.

17½' TRAVEL TRAILER, 2-WAY fridge, stove, flush toilet, shower, sleeps six, good condition, $2700. 598-6020.

CAMPER FOR SMALL TRUCK, complete with 3 way fridge, jacks, boat rack, wired for 8-track, $1,250. 478-5672.

16' VACATION TRAILER, VERY good condition, $1500 or offers. 383-2788, or leave message at 658-8129.

WILL SELL THIS WEEK TO THE best offer for by 1971 20 ft. Aristocrat tandem trailer. Has everything, very little used. Value $3850.00 Phone 642-3882.

SPORTSCRAFT CRANK-UP hard top tent trailer, spare tire. Also headliner for long Chev van, full van seat, green. 388-6003.

1975 COMPANION, 24' TRAILER, perfect layout for small children, sleeps 7, tub and shower, offers to $5000, 382-8932.

25.5' 1975 TRAVELAIRE TRAILer, immaculate, fully self-contained, awning. 385-8559.

20' BENDIX CENTURION MOtorhome as new; 6,000 miles, phone Nanaimo 758-7927 after 6 p.m.

27' TRAVEL TRAILER, 1972 model, good condition, $4700. 478-2277.

FUNTIME CAMPER, 9½ FT, EXcellent condition, $3500, 9506 Maryland Drive, Sidney, 656-3552.

73 DODGE 20' MOTOR HOME. Low mileage. All the goodies 656-6014.

1973 FORD MINI HOME, FULLY camperized, Offers on $5900. 1216 Tattersall Drive. 383-4984.

13' SPRITE. STOVE, SINK AND ice-box. Light weight, very good condition. $1,200. 478-3455.

1973 BUCCANEER CAMPER FOR import truck, sleeps 2, large table, etc. 2 jacks $800. 112-743-9713.

TRAVELMATE CAMPER FOR import truck, new condition, extras, $2195. 656-4505.

1976 EMPRESS MINI, 20', sleeps 6, air conditioned, offers. 652-2914.

1973 GMC ¾-TON 4-SPEED WITH 8½, Exton camper, $5,000. 479-6206.

8' OVERHEAD CAMPER WITH jacks, open to offers, 479-2023.

1971 FORD F250 TENT TOP CANopy, $1,500 or offers, 479-5013.

168 CAMPERS, TRAILERS and MOTOR HOMES

IMPALA CAMPING WORLD
APOLLO
OTTO
BOLER
LIONEL
WINNEBAGO
FLEETCRAFT, SUNDOWNER
HOLIDAIRE, LEISURECRAFT
CANOPY TOPS — ACCESSORIES
PAT BAY HWY., SIDNEY
656-5504 MDL 2488
OPEN 7 DAYS
Book Tent Trailer Rentals NOW-LIMITED STOCK 1978 LIONEL hardtop camping trailers. C-W stove, sink, ice chest, and spare tire, sleeps 6. Canada's most popular model.
ONLY $2595
NOT MANY LEFT!
'78 FLEETCRAFT TANDEM self-contained trailer $4895.

SPEEDY INSTALLS TRAILER HITCHES
2894 Douglas St. 385-8717
Best Prices — Fast Service
No Appointment
SPEEDY MUFFLER KING

77 GMC VAN, 6000 MILES, DEluxe, completely camperized, padded leatherette ceiling, rosewood panelling, walls and cupboards, 3-way fridge, stove with oven, heater, automatic water pump, sink, separate toilet, swivel captain's chair, pplush velvet seats, table, carpets throughout. 592-9757.

DOGWOOD TRAILER SALES
PARTS — PROPANE
WESTERN WILDERNESS Campers
WILDERNESS KOMFORT Trailers
2630 Devitle Road
Highway 1 at Millstream
478-6841 DL-00421A

1973 VANGUARD 28' TRAVEL Trailer, fully self contained, complete with bath and shower, air conditioned, double stainless steel sink, sleeps 8, two 30-lb. propane tank, situated in trailer park in Langford, $4850 or best offer, 478-2506 after 5.

TRAILER
Norquay 18'; shower, toilet, hot water heater, furnace, stove with oven, propane and electric fridge, pressure water system, spare tire, low mileage, sleeps 4, 479-7392 after 6.

PARK YOUR TRAILER OR camper, for weekends over ½ acre or private forest in recreational area, 8-mile circle. $1500 down, $75 per month, $7,500 full price, Joe Blodgett, or B. Morrison. 388-4455.

ARE YOUR TRUCK SPRINGS ADEQUATE?
We sell and install DENDOFF overload springs for all trucks including imports! Phone 384-0213.
LOGAN'S RV SERVICE CENTRE
650 Burnside East, near Douglas

1976 16' TRAV-L-MATE TRAILER, sleeps six, stove, 3-way fridge, sink, heater, toilet, radio and tape deck, battery, electric brakes. New condition. $3850. 4039 Shelbourne St., 477-3089.

1976 B-LINE 27½ TRAVEL trailer, deluxe Penthouse model, sleeps 7, $7995 or best offer. 386-3770 after 6 except Saturday and Sunday.

NEW MISCELLANEOUS TRAILer hitches in stock. $20. Coupers $5. Equalizer and custom hitches installed. 386-3264. Edwards Welding Ltd.

1974 VW WESTPHALIA, 40,000 miles, Michelins, good gas mileage, radio, sleeps 5, excellent condition, $5900. 479-6252.

9½' ELITE CAMPER — SLEEPS 5 with oven, fridge, bathroom, hydraulic jacks, intercom. $2,500. 479-5563.

8' CHAMPION CANOPY, INSUlated with sliding screen windows and boat rack, asking $295. 478-8970.

WANTED TO RENT: SMALL MOtorhome or Maxi-Van conversion for 3 weeks in August, by mechanic, phone 592-0426.

'72 VOLKSWAGEN CHIMO, FACtory equipped camper van, 43,900 miles, excellent condition. Offers, 479-0045, after 5.

STORAGE PROBLEM, STORE your boat, camper or recreation vehicle at 2145 Keating X Rd. Fenced. 658-5515.

MOTORHOME, FOR RENT, available June, 1st week in July, and after August. 479-3505, 479-6344.

1957 TRAILER 14½' PROPANE light, furnace, stove; 3-way fridge, holding tanks, portable toilet, awning. $1100. 386-7256.

WANTED TO RENT
Motor home, sleeps 6, prefer air conditioning, July 8th to 23rd. 386-6434.

1977 20' BENDIX GMC FULLY self contained. 3,000 miles. Still under warranty, $14,900. 758-7935 Nanaimo.

TRUCK AND COMPER, $3500, 1970 International ¾ ton crew cab, top condition. 9½' custom built camper. 658-8532 after 5:30.

1976 STARCRAFT HARDTOP tent trailer, sleeps 4-8, stove, 3 way fridge, canopy, extras. Excellent condition. 477-4737.

16' HOLIDAIRE TRAILER, sleeps 6. Fully equipped. Excellent condition. A beautiful unit for $3500. Phone 246-4195 Crofton.

TRAVEL TRAILER, 18' GLENell, 1971, sleeps six, self contained, full price $3750, good condition, offers please, 385-1571.

22½' TAURUS TRAILER, COMpletely self-contained, awning, asking $5200. 658-8652.

69 SEARS TENT TRAILER, NEW canvas, canopy, tires, and bearings, offers. 656-2267.

'72 IMPORT TRUCK AND CANopy, $1650; overhead camper, $1450. 477-1629.

8' CAMPERETTE; STOVE, SINK, ice box, excellent condition, $1200. 477-9943.

RENT NEW MOTORHOME, ACcommodates six. Summer bookings, available. 477-0968, 477-2333.

8-FT. CAMPER, 1 YEAR OLD, icebox, stove, furnace, excellent condition, $2500. 656-4034.

MO HO RENTAL
New units, Low rates
Ph 384-0233 - 478-6368

CAMPER FOR IMPORT TRUCK, sleeps four, stove, sink, ice box. 642-3148.

8' CAMPER, WITH ROOF RACK and jacks. Needs appliances. Phone after 5, 721-3593 or 479-2231.

BOAT LOADERS, CUSTOM made for campers, vans, mini homes. 478-3796, 478-2754.

1970 SCAMPER, 17½' COMpletely equipped, excellent condition, phone 479-0952.

OPEN ROAD, 9½' CAMPER with jacks, excellent condition, $3000. 656-4493.

1972 SKYLARK 16½' TRAILER, sleeps 6, fridge, stove, toilet, $3500, 478-0080.

SPRITE 400 FURNACE, 3-WAY fridge and lights, 2-burner stove, sleeps 4. (112) 653-4294.

8' VANGUARD CAMPER, EScellent condition, best offer takes, 477-3937.

TRAVEL TRAILER SITE
On Shawnigan Lake, for sale or rent. 658-5995.

8-FT. ALUMINUM INSULATED canopy, 2 lights, cargo doors 3' above rails. 478-3839.

10-FT. CAMPER, WELL INSUlated. Propane stove, fridge, light. 595-1827.

18' SUPER DELUXE SCAMPER. $3,500 firm. Phone 656-4046.

8' CANOPY BY 36'', VANGUARD, $350. 478-8873.

REAR VIEW TRAILER EXTENsion mirrors, pair $12 385-0520.

HARDTOP TENT TRAILER, sleeps 5; $400 or offers. 384-9874.

READY TO GO, 27' SCAMPER 5th wheel. 658-8014.

RENT TRAILERS, SLEEP 4 TO 6, by week or month, 384-4818.

CLASS A MOTORHOME, 26', loaded, $18,900. 656-5841.

10' ARISTOCRAT TRAILER, $800 or offers, good condition, 478-3479.

8' CAMPERETTE, $295. CARTOP carrier, $45. 598-1801.

FOR RENT — DELUXE HARDtop tent trailer, sleeps 6. 478-0188.

1976 RANDELL 18' 5TH WHEEL trailer, used once. $4,400. 479-8332.

LOW PROFILE CANOPY TO FIT Toyota longbox pickup. 478-9680.

8' WELL INSULATED CANOPY 38'' high. 1135 Reynolds Rd.

168 CAMPERS, TRAILERS and MOTOR HOMES

LOGAN'S RV OKANAGAN
MOTORHOMES — CAMPERS
TRAILERS — CANOPY TOPS
VACATION SALE
MINI-MOTORHOME
22½' on FORD 460, PS and PB, swivel seats, air conditioning, cruise control, tub and shower.
ONLY $20,000
(cash no trade price)
20' TRAILER, self-contained with tub and shower. Well built and many extras.
ONLY $7,495
16' TRAILER, flush toilet, furnace, fridge, spacious floor plan.
ONLY $5,250
8' CAMPER, fridge, furnace, screen door, escape hatch.
ONLY $3,225
'77 CLEAROUT SPECIALS
—WESTERN Import truck, camper, fridge and furnace $2775
—OKANAGAN 13 ft. trailer, fridge and furnace $3350
SUPER PARTS SPECIALS

2 burner hot plates	$ 31.95
4 burner ovens	$199.95
Hydraulic Jacks set	$199.95
Fire Extinguishers	$ 11.95
20 lb. Propane tanks	$ 25.95

— REPAIRS —
WE—Install hitches. Wire your vehicle for Trailer or Camper.
—Install appliances.
Now Open 'til 9 p.m.
THURSDAY AND FRIDAY
(Mon.-Wed. 9:00-6:00)
650 Burnside East near Douglas
D-00287A
384-0213

Fennell's
TRAILER SUPPLIES LTD.
PROPANE — REPAIRS AND APPLIANCE SERVICE
Custom Building and Van Conversions
Large Parts and Accessories Store
652-3941
Mon.-Sat. 9 to 5
Sun. 12 to 4
6459 Patricia Bay Hwy.

IMMACULATE
1972 Skylark 16½' trailer, sleeps 6, fridge, stove, furnace, toilet. $3500. 478-0080.

FOR SALE FORD TRUCK WITH Rustler camper. Immaculate condition. Many extra features. $7,900. Phone: 598-7926.

AIRSTREAM 27', COMPLETELY renovated, 1974, with equalizing hitch, sway control and towing car; $4500 firm. 382-0356.

CLASS A MOTOR HOME, ALL steel construction; fully equiped, 9,000 miles, immaculate condition, 477-6013.

BUCCANEER TRUCK CAMPER, fits import trucks, sleeps four, nice condition complete with jacks, full price $1650. 385-1571.

TRUCK CANOPY WITH SLIDING windows, also back door lifts up. Fits short box Ford, Chev, Dodge, factory built $179. 385-1571.

CENTURY FIBERGALSS HARDtop tent trailer, excellent condition, propane stove and sink, ideal for small car. $850. 592-4869.

MOTORHOME, IDEALLY equipped for camping and travelling. Try trade and money or offers on $1800. 385-7836.

1973 PARKLANE HARDTOP tent trailer, sleeps 6, propane tank and heater, spare tire, carpeted inside, excellent condition, 478-6157.

18½' ARISTOCRAT TRAILER, self-contained, shower, furnace, awning with sides, $4000 firm. 595-3807.

1972 VW WESTPHAILA CAMPER van, 46,000 mileage, immaculate shape, asking $5,400. 658-8376.

'72 VANGUARD 8½ CAMPER, 3-way fridge, stove with oven, jacks, excellent condition. 479-6867.

TWO-WHEEL TRAILER FOR sale, excellent condition, must see. $150. 592-1167.

8' CAMPER, STOVE AND OVEN, icebox and sani-toilet; asking $1100 or best offer. 478-2267.

19' TERRY TRAILER. SELF-CONtained. Extras. New condition. 479-4917.

1975 TERRY 27'
Towed only 700 miles, like new $6900. 478-3646.

1976 DODGE SLANT SIX, LOW mileage, raised roof with insert. $6,500. 477-3201.

14' FLEETCRAFT TRAILER, propane stove, icebox, $750, 384-6365.

CAMPERS FOR RENT BY WEEK or month, your own truck. 384-6365.

12' VOYAGER TRAILER, STOVE and 2-way fridge and lights. Good condition, $1,300. 652-2258.

HOME AWAY FROM HOME, 13' Aristocrat low liner, $1050. 382-6245.

CUSTOM BUILT 17' TRAILER, sleeps five, stove, sink, icebox. etc. $1,175. 477-5627, 477-4010.

20' TRAILER, SLEEPS 6. COMpletely self-contained. $3850. 2793 Sooke Road, 478-8477.

SOFT-TOP TENT TRAILER WITH 9x12 add-aroom, etc. Best offers. 384-2328.

1962 GLENDETTE HOUSE trailer, sleeps 4, $925. After 5. 598-7392.

1974 8' TRUCK CAMPER. HEATer, stove, icebox. New condition. $1450. 478-6351 after 4.

18' NOMAD TRAILER, HAS EVerything, used three weeks only. 652-4220 after 6.

MOTORHOME, 6 YEARS OLD, sleeps 4, mechanically A-1 recently redecorated, 1533 Oakland, $3795.

169 MOBILE HOMES AND PARKS

UP ISLAND PRICES
Beautiful down island locations. 12' wide, 2 bedroom, complete with e.g.; File No. 32A: Bendix Leader. 12 wide, 2 bedroom, complete with deluxe appliances, fireplace, rugs and drapes. Exceptionally clean, and set up on the sunny shores of Shawnigan Lake. Children welcome, full price, $12,900. 100 per cent financing available. Call the manager Regal Homes collect 758-7369.

LAST 24x52 REPO LEFT!
New 1152 sq. ft. of luxury in this 3 bedroom, 2 bath, family room, electric heat, beautiful water view site. Reg. $34,440. Now $25,900. This won't last! Buyright, 474-2154.

WELL LOCATED SINGLES, DOUbles, in both adult and family areas of Hidden Valley. For full information call Keith 478-6434 or 478-0034. Admiral Homes Ltd. D-01343A.

ALBERT HEAD REDUCED $35,000. ½ acre lot, 12 x 60 mobile home. All services. Sea view. Will sell separately. Open Saturday and Sunday from 2 to 5. 131 Cliff Dr. 478-4100, 478-4016.

RENT OR RENT TO OWN 12X64 2-bedroom, fridge and stove included. 8x12 spare room. Situated at Spectacle Lake. Reasonable 478-2448.

20'X45' 2 BEDROOMS, 8'X16' EXtra room insulated and carpeted. 4 appliances, aluminum shed, corner lot in nice park, $17,500. 478-4078.

LOOKING FOR A BARGAIN?
Call us now! With over 30 used homes and 100 new home sites. We have the home for you! Prices, terms to suit. Buyright, 474-2154.

169 MOBILE HOMES AND PARKS

FRIENDLY MOBILE HOMES

Family model in Langford Park. Three bedrooms, large storage addition.

Double-wide in adult setting. All major appliances. Carpet throughout. Close to shopping.

Bus at front door. Two-bedroom home in Colwood. Ideal starter.

On Craigflower. Two models to choose from. Close to most everything.

Super Buy. 3 bedrooms, double wide on large lot in family park.

BUYING OR SELLING?
For a sincere interest in your needs call:
1-1002 Goldstream Ave. Victoria
Vic. 474-1288 Mill Bay 743-5564
24 Hours DL01635A

SPECIAL!! SPECIAL!!
Pre Birthday sale begins Sunday, ends on Friday. All inventory units priced to go. Guaranteed locations for each home. Locations in Esquimalt, Langford, Mill Bay, Sooke or Up Island. Over 100 locations to view. New homes from as low as $18,000. 16 new homes to choose from or choose from one of our over 30 used homes.
Buy Right Homes Ltd.
474-2154
Trans Can Hwy. at Spencer Rd. (Langford) DL01927
Open weekends till 6
Weekdays till 8

Now Open For Your Viewing
TWIN OAKS
Office open daily from 1 to 4. Ultra modern mobile home. Community. Mins. from LVictoria. City bus. Only 15 sites left. Come to 1498 Admirals 1 blk off Craigflower or view model home at display centre on Trans Can at Spencer Rd. (Langford).
Buy Right Homes DL 01927
Open till 8 Mon-Thurs 474-2154
Open til 6 Fri-Sun 474-1811

TRI-WAY MOBILE HOME PARK 12x68 Safeway Manor, large living room, 2 bedroom, utility room with washer and dryer, Moffat Estate range, frostfree fridge, situated on large landscaped lot, 2-car parking.
AND
44x12 Safeway, 1 bedroom, situated on small easy to maintain space. Adult only. 384-8791, DL01297-A, Kramer Holdings Ltd.

14X70 FULLY FURNISHED DEluxe Marlette, step-up living room, wrought iron railing, built-in dishwasher, garburator, washer, dryer, Duroid roof, all electric heat; offers on $25,500. Please phone Monday-Friday, 11 a.m.-4 p.m., 642-5828.

GOLDSTREAM HOMES
Special of the Week. Don't miss this one. Clean ready to move in 12x48, 2 BR, skirted and storage room built-on. $11,000. DL 01280A. Marshall Smith, Bus. 478-1751, res. 478-8774.

12x68 1975 BENDIX IN ADULT park, lot No. 49, 2847 Sooke Lake Road in Goldstream Mobile Park, includes Franklin Fireplace, workshed, spare room and more. Reasonable offer accepted. Phone collect 339-6090 only if seriously interested.

FOR SALE: 2 BEDROOM MObile home, in quiet adult park, Langford area, large living room and kitchen, wall to wall carpeting, stove, and fridge included. Secluded patio for your summer enjoyment. Asking $15,000. Phone 478-7193.

GOLDSTREAM HOMES
Grants available for purchase of new mobile homes. I have four left in our park. 2 and 4 BR, so don't miss out, call us now. Day or night DL. 01280 A, Marshall Smith, bus. 478-1751, res. 478-8774.

1965 GMC BUS, NEW 396 ENgine, new brakes, tires, fully equipped, shower, toilet, 3-way fridge, stove, oven, large sink, propane heater, AC-DC converter, teak mahogany interior, large roof rack, stereo, 230 amp electrical battery, $8000. 386-1622.

68 BY 12 MOBILE HOME, TIPout living room, 3-bedrooms, 2 full bathrooms, fully furnished, large hobby room, tool shed, large sundeck, on 70 by 200 leased lot, renewable every 5 years, close to everything. $34,500. Call after 4 p.m., 384-2867.

TWO BEDROOM 1970 FLEETwood Mobile home, excellent condition, situated Nanaimo area. Beautiful treed park, pad overlooking slough. Some furnishings, fridge, stove included. $8,000. Sidney, 656-2349.

GOLDSTREAM HOMES
Nice clean home with porch and sunroom built-on. 2 BR and wood burning fireplace. $15,500. DL 01280A. Marshall Smith, bus. 478-1751, res. 478-8774.

FOR SALE, BY OWNER, 24X52 furnished double wide in Lannon Creek park, 3 bedrooms, 2 bathrooms, landscaped, many extras, illness causes sale. Phone 384-2876 after 8:30 p.m.

LAND DEVELOPER HAS LATE model — 12' wide trade-ins, some with additions. Also have some land available on long term lease or purchase or buy complete package. For informaion call Stu Krupps, 382-5034.

COMPLETELY FURNISHED. Movingto U.S.A., 3 bedroom Moduline on Otter Point Road, Sooke. Beautiful family park, double parking, school bus at door. Will take small truck and camper as down payment. $12,900. 383-1927.

ALMOST NEW DOUBLE WIDE 3 bedroom all appliances, fully landscaped with sundeck and fenced in yard, set up in family type park, must sell immediately, 384-0918.

FURNISHED 3-BEDROOM MObile home, rent to buy, $265 per month, includes pad rental or can buy at $14,500. Call now. 592-7847. Located at 22 Spectacle Lake.

LATE 1977, 14X70, 2 BEDROOMS, 4 appliances, fully skirted, 8x20 covered patio. Storage shed in Cassidy Mobile Home Park. 112-245-7975.

DESPERATE TO SELL, NEAR new 12'x68' mobile home in Cedar Creek Park, Offers on $13,500, will consider rent to own plan. Call 474-1657 after 5.

1971 PYRAMID, 2 BEDROOM 1972 LAMP LIGHTER, 2 BEDroom mobile home, 56' long, rugs, applainces, shed 12x12, $16,000. But, open to offers, 386-9136.

WATERFRONT!
Enormous lot only 10 min. from Vic. with this beautiful 68x12! Try your offer! Buyright 474-2154.

ALMOST WATERFRONT
Has a water view 12x64 — appls. Military pays commission only $12,900. Buy Right Homes, 474-2154.

USED 1975 HOMCO AMBASsador, 12x68, beautiful condition. Not set up in park. Offers. Call after 6, 478-1864.

MOBILE HOME ON PAD IN ATtractive Sooke park. Offers on $17,000 or trade for property in Victoria area. 595-5239.

SHOPPING UP-ISLAND?
Save gas, see us first. Buy Right Homes, TransCan at Spencer Rd., 474-2154.

MILITARY — COMMISSION
2 transfers both homes 12x68, both prices reduced to $12,900. Buy Right Homes 474-2154.

12X60 GLENDALE, 2 BEDROOM, appliances, shed, workshop, garden, 54 — 2587 Selwyn Road, 478-7953.

1976 12X68 TWO BEDROOM BRITtany, dishwasher included, in park in Sooke, must sell, $13,500. 385-3971.

PARKWOOD 1-BR MOBILE IN quiet adult park, near bus, stores. Jackson's, 974 Goldstream. DL-00044A.

DOUBLE WIDE, 24 X 40, SUNdeck, carport, storage shed, fenced yard. Phone 474-1385.

SITE AVAILABLE
New waterfront park, 8 sites left. Call 478-0555 or 592-9117.

DELUXE 2-BEDROOM, FAMILY room, sundeck, carport, workshop. Spacious lot. 478-0219.

HIGHEST OFFER TAKES, NO. 53, 2587 Selwyn Road, large site, adult park. 478-6963, 479-1077.

BANK SAY SELL
Repo, must go. Good buy on 12x68. Langford Park. Buy Right 474-2154.

12X43 WINDSOR, NICE SHAPE. Priced to sell. Private. 642-4388.

169 MOBILE HOMES AND PARKS

GOLDSTREAM HOMES
Must be sold, 2 BR and sundeck. Ready to move in. Fishing at your door. Spectacle Lake Park. Make us an offer. DL01280A., Marshall Smith, bus. 478-1751, res. 478-8774.

CANADIAN MADE, 24X42, 3 BEDroom double wide located at Spectacle Lake. Must sell soon, so will accept first reasonable offer. Phone 384-3178.

GLENDALE MOBILE HOME. 10x33. Close in, on city bus. Offers to $5000. 384-0019, evenings.

12x58, overlooking farm on fully landscaped lot. Asking $16,000. Phone 478-0681 after 5.

178 SUMMER HOMES COTTAGES, RESORTS

SNOWATER AT MT. BAKER (1¾ hrs. from Tsawwassen). One bedroom condominium — weekly $250 (max. 4 persons). Two bedroom — weekly $295 (max. 6 persons); full kitchen, two pools, saunas, tennis courts, recquet ball, etc. Barbeque facilities, national park at your doorstep. Call Travelworld 382-3121.

CATHAY RESORT KYE BAY
Comox, Vancouver Isle
Modern family units, beautiful sandy beach, salmon, oysters, clams. Tennis, golf nearby. Write or phone 339-2921.

SHAWNAIRE RESORT UNDER new mangement. Book now for summer. Family swiming, boating, shore side Shawnigan Lake, one and two bedroom housekeeping units, reasonable rates. 743-2062.

EDELWEISS CHALETS
Luxurious A-frame beach cottages on beautiful Cowichan Lake. Box 83, Youbou, B.C. V0R 3E0, 745-6660.

FOR RENT: SMALL ISLAND with wharf, approx 2 miles from Swartz Bay, July 1-14. Shelter cabin, barbecue. Outdoor furniture. $200. Phone 112-743-9048.

A FEW CABINS STILL AVAILable July and August. Kye Bay Kottages, Comox. Beautiful sandy beach. Phone 339-6112 collect after 6 p.m.

OLDER TYPE COTTAGES ON the beach in Parksville, wood stoves, families and pets welcome. 112-248-3173.

CEDARS RESORT AND MARINA, Box 948 Lake Cowichan, B.C. Housekeeping units and camping. Reservations: 749-6033.

SALT SPRING — FURNISHED seafront home, non-smokers, references. Weekly. Sunco. General Delivery, Fulford Harbor, B.C.

2 BEDROOM WATERFRONT panabode for rent by the week on beautiful Hornby Island. Phone 658-8785 or 478-3470.

COTTAGE, FULL FACILITIES face beach, on Lake Cowichan, weekly rates July. 479-6618.

FOUR-BEDROOM HOUSE FV for rent near London, England. 112-746-4980.

"A" FRAME CABIN ON COwican Lake, good swimming. Available now. 112-743-9165.

SECLUDED SHAWNIGAN WAterfront cottage, fireplace, private wharf; $150 per week. 385-6574.

WANTED — CABIN, SHAWNIGAN Lake, July or August. 595-1939.

181 TOURIST ACCOMMODATION

RELAX THIS WEEKEND
Bright, one and two bedroom beach front units. Heated pool. 478-3323.

ENGLISH STYLE BED AND breakfast. Daily, weekly rates available. 595-5411 or 595-2697.

190 ROOM AND BOARD

OAK BAY GUEST HOUSE, 1052 Newport for senior citizens, single room with toilet and basin, share bathroom; also double room fokr two persons; self-contained. 1 single room self-contained. 598-3812. Evenings 595-1694.

PLEASANT ROOM FOR MALE university student or working man, 592-7484.

WILL CARE FOR COUPLES OR elderly ladies. Works Shifts. 382-6841

BOARD AND ROOM IN QUIET family home for working person. Phone 477-4211, after 4 p.m.

193 ROOMS TO RENT

LARGE FRONT ROOM, NEWLY decorated, new linen and blankets, full house privileges. Foul Bay Rd. near Jubilee hospital. Immediate possession. Middle aged woman preferred. 598-4398.

ROOM WITH PRIVILEGES, Woman in 60's. Non-Smoker. References. Full use of home. 479-6640.

NICE, LARGE ROOM. HOTplate, fridge, homey atmosphere. Darwin Avenue. $105. 386-6283.

LARGE FURNISHED BEDROOM for rent. 3932 Gordon Head Rd. 477-0683.

NICE ROOMS FOR WORKING men, sharing kitchen, 1409 Camosun, 382-8375.

LARGE BRIGHT ROOM, EVERYthing supplied, females only. Central Park area, 385-2354.

FURNISHED BEDROOMS FOR rent, $85 a month. 385-0058.

HOUSEKEEPING ROOMS, $85 and $95. 1192 Fort St. 382-8325.

James Bay, for man, $100 monthly, share bath, kitchen, 383-8746.

197 HOUSEKEEPING ROOMS TO RENT

WALKING DISTANCE TO TOWN. Housekeeping room. Rent $88.48. Available June 1st.
To view Call 384-5830
david burr ltd.
655 For St. 384-9335

AVAILABLE JULY 1ST, $130 PER month furnished, large attractive south facing room, stove, fridge, near Jubilee, ample storage. 595-0152.

FAIRFIELD, CLOSE DOWNtown, housekeeping, furnished, 2 rooms, kitchenette, light cooking, quiet, clean, working single person. References. 385-7052 after 6.

OAK BAY BORDER. LARGE bright room, available July 1st. All utilities included. Adjacent to Stadacona Park. Close to buses and shopping. 595-0765, 595-5376.

SPACIOUS BED-SITTING ROOM with kitchenette, fridge, stove, fully furnished, all utilities included for retired or working men. 478-0915.

FURNISHED, CLOSE TO TOWN, ideal for retired or middle-aged man. $75. 1025 Johnson. 592-7103 after 5.

BRIGHT ROOM, NEAR OAK BAY Village, all facilities included, suitable for 1 or 2 students. 598-4971 evenings.

FAIRFIELD, FURNISHED room, share kitchen and bath, $100 a month. 388-4501.

JULY 1ST. $75-$115. FAIRfield or Oak Bay. Charmingly furnished rooms for ladies. 479-4353.

COOK-FAIRFIELD AREA. Clean, nicely furnished, quiet. 386-0065.

FAIRFIELD AREA. FURNISHED. Kitchenette. Available immediately. 384-5225, after 6 595-8008.

LARGE, MODERN ROOM WITH private kitchen in exclusive Rockland mansion. Reasonable. 595-8295.

BRIGHT CLEAN ROOM, CLOSE to town, everything supplied, older person preferred. 383-3008.

CLEAN ROOMS FOR QUIET working lady. Non-smoker, $100. 931 McClure.

LARGE ROOM WITH KITCHENette, share bath, quiet working person, 598-3472.

NEAR CRAIGDARROCH CASTLE, quiet location, close to town, $95, 592-2265.

1-ROOM, SHARE BATH, JOAN Crescent-Fort Street, $110. 388-7605.

200 APARTMENTS TO RENT UNFURNISHED

HILLSIDE AND QUADRA
1 bdrm. suites avail NOW $190. Call Mrs. Kenny 383-9139 or Western Homes.

FAIRFIELD CONDO
Deluxe NEW 2 bdrm., 1½ baths, w-w, drapes, $350 p-m. Avail NOW.

BEACON HILL PARK
Perfect for pensioners, close to shopping $96.62 per mo. Avil. JULY 1st or 15th.
CENTURY 21 Western Homes
1037 Cloverdale Av. 386-3494 (24 hrs)

TWO-BEDROOM LOWER SUITE, wall to wall, stove, fridge, all utilities included, carport. No pets. Available July 1st. $260 per month. 479-1061.

200 APARTMENTS TO RENT UNFURNISHED

PRINCESS PEMBROKE APTS.
1020 Pembroke St
(By Athletic Park)
New Building
Children Welcome
Close to Town, Schools and Shopping
W to W carpets, Drapes, Large balconies, Elevator, Controlled Entrance.
DISPLAY SUITE
1-Bedroom Suites $195-$220
2 2-Bedrm. suites $265-$270
RESIDENT MANAGERS
MR. AND MRS. J. BRANT
382-9454
Anytime
SORRY, NO PETS
Chateau Rockland Apts. Ltd.

SEASPRAY
PROPERTIES LTD./REALTOR
1911 QUADRA ST.
386-3124
(24 HRS.)
"THE APARTMENT SPECIALISTS"
Here are just a few of our Rental Accommodations in the Greater Victoria, Brentwood, Sooke and Colwood areas to choose from.

BACHELOR ACCOMMODATIONS

$150	946 Balmoral	383-2045
$180	1333 Pandora	384-0944

1-BEDROOM ACCOMMODATIONS

$190	2902 Washington	386-2535
$190	1015 Kings	386-3124
$193	925 Esquimalt	384-0736
$175	1253 Esquimalt	388-4146

2-BEDROOM ACCOMMODATIONS

$235	1253 Esquimalt	388-4146

OFFICE HOURS
MON.-SAT. 9-5
FRIDAY, 'TIL 8
386-3124 (24 Hrs.)

UNDER NEW MANAGEMENT
NEWTON GARDENS VILLAGE APTS.
1738 NEWTON ST.
Adult and family complex with pool and playground areas, some suites carpeted others hardwood floors.
1-BEDROOM FROM $190
2-BEDROOM FROM $220
3-BEDROOM FROM $260
PHONE 592-7869

1110 Queens
2 Bedrooms — June 15, $238
Bachelor — July 1, $154
1144 Rockland
1 Bedroom — July 15, $226
Rent includes heat, cable and parking. Quiet adult building, no pets. Phone 382-8817 or 598-6566.

GORDON HEAD TOWNHOUSES
Available immediately, spacious 2 and 3 bedrooms, private patio, 1½ baths, finished rec room, washer and dryer, minutes from school and shopping. Family oriented living, no pets. 1 year lease. Professionally managed by Edgecombe Properties. $300-$340. 477-5422 anytime.

3-BEDROOM PENTHOUSE, FANtastic view.Qui et, clean, well controlled building, elevator and laundry facilities. Drapes, carpet, stove, fridge, storage, balcony, cablevision, heat, water, parking. Close to shopping centre, bus, parks, Esq. Senior Citizen's Centre. Adults only. No pets. 382-2221.

2 BDRMS. FR. $260
These Reasonably Priced Suites
Larger Than Many
Will suit your budget and imagination. To view phone Mrs. Henderson, 479-6486.
Goodwyn Management

JAMES BAY
Walk to sea, park and shopping. Quiet adult block. 520 Rithet St.
Bachelor—$160
1 Bdrm.—$207
2 Bdrm.—$240
Ph: 385-7490 after 5 p.m.

FORT—PANDORA
Walking distance to town. Mautre adults only. No pets or children please. 1 bedrooms from $190. 2 bedrooms from $260. 598-2394.
Kilmarnock Holdings Ltd.

DELUXE CONDO
Spacious glassed-in balcony, 2 bedrooms, 1½ baths, large living room and dining area. Close to bus route and shopping areas. $350. 388-5532 or 652-3229.

VIC WEST
Ocean and Mountain view, wall to wall carpets, drapes, fridge and stove, heat and cable included. Half a months free rent, 1 and 2 bedrooms from $185, 386-9654.

IMMEDIATE OCCUPANCY, 1 bedroom, wall to wall carpet, controlled entrance, cablevision, and heat. Cook St. area. Mature or retired adults only. Rate $175 per month. 384-5416.

1 BEDROOM SUITE, ROCKLAND area, front and back entrance. All utilities found, $190, will greatly reduce for helping in garden. Ideal for pensioner or retired couple. 598-6757.

$240 DELUXE 2-BEDROOM TOP floor, corner suite, fully carpeted, heat, cablevision, appliances included, Tillicum and Burnside area, mature person only. No pets. 383-4880.

2, 3, AND 4-BEDROOM LOW rental townhouses, available July 1 and August 1, for low income 1 or 2 parent families. 384-8058, weekdays.

OAK BAY BORDER TWO 2-BEDrooms, three 1-bedrooms, underground parking. Phone Dale at 595-4011 for further information.

BEACON HILL PARK AREA AND James Bay area, Bachelor and 1 bedroom suites available, rent from $168 to $197. Adults, no pets, 592-9516.

LANGFORD ON GOLDSTREAM
Large 1 bedroom, fridge, stove, adults, no pets, available now. 477-3808.

JAMES BAY, AVAILABLE JULY 1st, two bedroom, $252, also one beroom corner, $225, ocean view, 384-2709.

1 BEDROOM IN QUIET, WELL kept block, bus at door. Reasonable rent, Sir John Franklin, 3287 Quadra St. 386-0561 or 658-5132.

3 BEDRMS, 1½ BATHS, ESQUImalt, $300 per month. Grant MacFarlane, 479-8528, Victoria Realty Ltd. 386-3585.

ESQUIMALT
1 bedroom units, ground, second, third levels, $200, $210, $220. John 386-3231, 477-8096.

BACHELOR SUITE, $115 PER month, share bathroom, including utilities, available immediately 384-1506, 384-7272.

200 APARTMENTS TO RENT UNFURNISHED

SEASPRAY
PROPERTIES LTD./REALTOR
1911 QUADRA ST.
386-3124
(24 Hrs.)
OFFICE HOURS
MON.-SAT. 9-5
FRIDAY 9-8
"THE APARTMENT SPECIALISTS"
E. G. PRIOR APTS.
2622 PRIOR ST.
"EXCELLENT RENT VALUE"
HEAT INCLUDED
Extra lge. corner suites with w-w carpets, stove, fridge, drapes, lge. walk-in closets. Bldg. features controlled entrance, roof deck, storage on each fl., laundry room.
1-Bedroom from $185
2-Bedroom from $250
To view call the Fowlers
384-5335

ATTRACTIVE MODERN SUITES
1. THE QUALITERRA COURT — 804 Esquimalt Rd. has large 2 and 3-BR suites, where children are welcome. Contact Mr. Graham, 385-9188.
2. THE HAIDA COURT — 803 Esquimalt Rd. — has 1- and 2-BR suites available now at reasonable rents. Please contact Mr. Stuart, 388-9893.
3. QUIET BLOCK IN OAK BAY — on bus route — has 1-BR suite available for muture adults. Please contact Mrs. Starrett at 592-4447.
4. THE BRISTOL APTS. — 1138 View St. — has 1 and 2-BR suites at reasonable rents. Contact Mr. Townsend, 383-2637.
5. SMALL MODERN BLOCK at 611 Constance now has 2-BR and Den available. Please contact Mr. Thompson at 384-7204.

Complete Property management
(A Div. of
D.F. Hanley & Associates Ltd.)

Peace and Quiet
A new 90 suite Apt. at Brentwood Bay, close to Sidney, Swartz Bay and Pat Bay, and Marina.
Adults only, no pets.
2 bedroom suite from $250
1 bedroom suites from $205
W. Saanich Rd. at Verdier Ave.
To view call Res. Mgr. 652-5508
Westgate Realty Ltd. 388-9941

WASHINGTON CO-OPERATIVE
373 Burnside E., (an adult oriented building). A share purchase will qualify you for government-assisted rental rates in this attractive building. Two 1-bedroom and one 2-bedroom suites are available now. Your small pet would be welcome. For further information call Hugh Creighton at 338-6691.
ROBERTS INVESTMENTS LTD.

SOUTHERLAND HOUSE
69 WEST BURNSIDE
Bright 1-bdrm. apt., available July 1. W-W, sundeck, controlled entrance, close to shops, on bus line. on bus line.
1 BEDROOM $179
BACHELOR $169
DAYS 388-5454
EVES 383-1770

HILLSIDE AREA
—Bach St. at $165
—1 Bed. Ste. at $185
—2 Bed, 2 bath at $265
This is a very convenient location between Cook and Quadra, and all rents include heat. For further details call 386-0112. Adults only, no pets.

Sansar Apts
1140 Hillside
1 and 2-Bdr. suites, $195-$260. Clean, modern, 7 mins. to downtown, convenient bus stops by the door. Phone manager, 385-0456.

THE HORIZONS
Two 1 bedroom deluxe suites, available immediately. First and third floors. $215 and $225 includes wall to wall carpet, drapes, colored appliances, heat, water, cable and parking. Sorry No children or pets. Close to 3 shopping centres and the University. Apply Resident Manager 1576 Midgard or 477-9489.

NORTH HILL
971 MARKET ST.
1 and 2-bedroom suites available. Resident manager, 385-9398.

BEACH COTTAGE
Lovely ocean front unit in adult oriented complex offering many amenities including large open spaces and beautiful gardens. This unit is usually impossible to get but tenant has had to move unexpectedly. $350 a mo. Roscoe Development Corp. 642-5254.

DELUXE BACHELOR SUITE
Modern, fully carpeted, free parking, heat, hot water and cablevision, 2nd floor, very clean. Controlled entrance. Res. Manager, 382-4419. Cedric Steele Realty.

BEACON HILL PARK
RIGHT AT YOUR FRONT DOOR, WHEN YOU RENT THIS LUXURY 2 BEDROOM, 2 BATHROOM SUITE. EVERY APPLIANCE AND CONVENIENCE INCLUDED IN RENT OF $355 PER MONTH. CALL 383-6607. ADULTS ONLY, NO PETS, PLEASE.

WYCLIFFE
1510 JUBILEE AND OAK BAY AVE.
1-bdrm. available, no children or pets, Res. Manager 598-7862.

HERITAGE HOUSE
large suite in newly restored 1890s house. Electric heat, period decor, central vac, spiral staircase, free laundry and parking. 1020 Catherine Street. $300 per month. 385-3713, 598-4389.

COLUMBIA APARTMENTS, 850 Admirals Rd., available July 1st. Spacious 3-bedroom suite $255, 1-bedroom suite $170; children welcome. 382-5811, 388-7651.

CITY CENTRE
Apt., office, quiet older block, garden area, semi furnished, $150 up. 386-6829, 598-4060.

SPACIOUS 2 AND 3 BEDROOM suites, close to school and park, children welcome; from $224 including heat. 384-4013 or 479-7286.

JENNIFER MANOR
Quadra Street, bachelor and 1 bedroom, avaialable immediately, 385-1615.

ESQUIMALT AREA, LARGE 2 bedroom, fridge, stove, heat included, $235, mature tenant preferred, 382-1127.

BACHELOR SUITES FOR RENT, $165. Children and pets welcome. Reliable persons over 20. 2136 Ridge Road. 385-1095.

FREE RENT MONTH OF JUNE, 2 bedroom apartment, Esquimalt district, $196 per month, call evenings 478-5691.

HILLSIDE AREA. 1-BEDROOM apartment $150 per month. 595-4231.

2 BEDROOM APARTMENT, $157 per month. 383-9857.

200 APARTMENTS TO RENT UNFURNISHED

BROWN BROS. on BLANSHARD
"People Helping People"
FIRST CHOICE IN APARTMENT RENTALS

REDWOOD PARK
(155, 157 Gorge Rd. E.)
Want to make a change? Tired of the same old place? Why not make your spring move to a bright, fresh suite in Redwood Park featuring a full-sized swimming pool, sauna, covered parking, and sundecks? Available immediately, one and two-bedroom suites from $200.00 and $285.00, heat included. Please call 382-6407.

ELLERY APTS.
837 Ellery St.
One of our best apartment dollar values priced from $225.00 for two-bedroom suite, and from $190.00 for a one-bedroom suite. Heat included. Children welcome. For appointment to view please call resident manager 386-0045.

CAMPUS COURT
1631-1641 McKenzie Ave.
Something just a little different, a little nicer than the ordinary. Situated in the University District close to all shopping and on bus route. Covered parking available. and for your enjoyment a tennis court.
One bedroom from $195.00
Two bedroom $300.00
To view please call 721-5062

GORDREAU APTS.
129, 131, 135 Gorge Rd. E.
Enjoy the quiet of the Gorge waters while you enjoy a swim in the beautiful full size pool, or relax in the swirl pool and sauna. The suites are large with a full sized balcony. Price to rent from $190.00 or one bedrooms and from $235.00 for two bedrooms. For appointment to view please call 382-0981, 383-6436 or 383-0530. Further information call Brown Bros. Agencies Ltd. at 385-8771.

MANCHESTER COURT
565 Manchester Road
Quiet area just off the Gorge. Close to downtown and major shopping areas. Very large suites, heat included. Dishwashers in all two bedroom suites. Priced to rent one bedrooms from: $205.00. Two bedrooms from: $270.00.
Please call resident manager at 382-7874.

Chamberlain Walk
(1841 Oak Bay Ave.)
Conveniently located on Oak Bay Ave., close to shopping and transportation. This desirable location is now available and priced to rent from $210 for one-bedroom suites and from $305 for two bedroom suites. Adults only.
Small Pets Welcome
Please call resident manager at 595-7337
For further information contact Brown Bros. Agencies at 385-8771

LARGE SUITES
855 CRAIGFLOWER ROAD
ON THE BUS ROUTE
QUIET ROOMY BUILDING
FREE HEAT
CABLE AND PARKING
PHONE 384-8729

1 AND 2 BEDROOMS WATERFRONT SUITES
Heat and Cablevision included in rent. Building features indoor pool, games room and sauna. Adults only no pets. Please call Resident Manager for details and appointment to view 385-4022 if no answer call Realspan Properties Ltd. 388-6454.

UNIVERSITY GARDEN HOMES
2 and 3 bedrooms, close to shopping and schools. 1½ baths, family room, cablevision, includes stove and fridge, heat, hot water, drapes, parking, spacious lawns. Children welcome, no pets. 595-5313.

APARTMENT AT JAMES BAY Park. Bus at door. One 2-bedroom $232. Seven 1-bedrooms, two bachelors. Three with hardwood floors, 4 with all to wall, two bachelors with wall to wall. One bedrooms $183 (3), $189.30, $191. Bachelors $155.30 and $163. 2-bedroom and bachelors available immediately. 385-9358.

AQUARIUS APARTMENTS
James Bay area to rent, clean modern suites, wall-to-wall carpet, drapes, range, fridge, cablevision, mature persons only. No children or pets. Bachelor apartments. $170. One bedroom apartments, $195-$210. 384-7627 or 595-6978 evenings.

1 BDRM., $185
2 BDRM., $212
879 ESQUIMALT RD.
Heat, cable and parking included. Resident manager, 388-5736.
Goodwyn Management

LARGE ONE BEDROOM SJITE, main floor of house. Quiet street neat Jubilee, available July 1 or June 15. $270 per month includes covered parking and all utilities except telephone. Call 595-8282 or 595-1270.

LORD STANLEY MANOR
1-bedroom suite available July 1. Bachelor available now. Adult only. For appointment, 595-6671.

Downtown, New Apt.
909 Pembroke St., corner of Quadra. Large 2 bedrooms from $244. Large 1 bedrooms from $177. Phone 382-0652.

ESQUIMALT
Two bedroom and one bedroom, good suites, good view, close to Naden and Yarrows, children welcome, small pet. 385-4832 or 385-1047.

NEAR WOODWARD'S
Large one bedroom and bachelor suites in modern block. From $150, including heat and cablevision. 382-0088, 388-6652.

FAIRFIELD
One bedroom apartment near Beacon Hill Park. $175. 384-0051, 388-6652.

1 BEDROOM, $180, NEAR Nodes, seaview, stove, fridge drapes, cablevision included. Parking space. Laundry facilities. 479-1194 after 4.

3 ROOMS WITH VIEW OF BAY. Fairfield area, large fenced yard, good transportation and shopping. Utilities paid. $150. 595-0901.

NEAR DALLAS ROAD, SPACIOUS one and two-bedroom suites, one block to James Bay Mall and bus, no children. 383-9153.

$170.15. 2 BEDROOM, 877 OLD Esquimalt Road. 382-5243 or 384-5459.

AVAILABLE NOW, 1 BEDROOM suite, $160 including heat and cable. 384-7924, 384-2772.

JULY, 1 BEDROOM, $165 HARDwood floors, quiet Esquimalt block, 382-5612.

200 APARTMENTS TO RENT UNFURNISHED

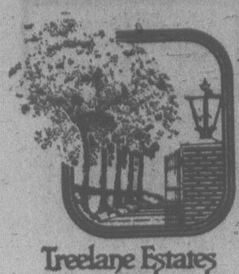

Treelane Estates

$235

PER MONTH — ONE BEDROOM

Apartments

Are now available in Victoria's newest twin towers — Tree Lane Estates. Why pay rent for a hole-in-the-wall today when you could be moving into an exciting new complex for as little as $235 per month, one bedroom — tomorrow?

Treelane Estates

103-105 Gorge Rd., features the latest in interior design, up-to-the-minute amenities, controlled access, color co-ordinated kitchens and baths, brand-name appliances and quality broadloom and draperies throughout.

The Features

Are built-in too! Saunas, Swirlpool Recreation and Hobby Rooms, Roof Gardens, Observation and Entertainment Room. Spectacular views and country-like setting just minutes from downtown.

Town Houses

Are also available from $295 per month; penthouses from $350 per month; 2-bedrooms from $410 per month.

COME IN

Any day and see for yourself. Our charming hostesses will be pleased to show our fabulous complex.

103-105 GORGE RD.

OPEN HOUSE DAILY
MON.—THURS.—10 A.M. —9
FRI.—SAT.—SUN.—NOON TO 5
388-5332
(no appointment necessary)
Concord

FREE RENT

Move in now — no rent till July

HEAT AND CABLE INCL.

Close to stores, schools, covered parking available.

Bachelor or 2-Bdrm. Stes.

CLOVERDALE TOWNHOUSE COURT
991 CLOVERDALE

Contact Manager, Ste. 101
OPEN TO VIEW
12-7 P.M.
PHONE 385-0814
or 385-0391 ans. service
or Anglo Canadian
386-8855
GREENBANK DESIGNS DIV. LTD.

Corner Suite

EXCELLENT VALUE
(Your parking and heat are included in the rent)

ALSO
1-Bedroom Suite Available
CHILDREN WELCOME
899 Craigflower
For More Details
Call: 384-1101 or 384-6606
TOD-HACKETT CONSTRUCTION LTD.

PENTHOUSE LIVING

Fully equipped luxury corner split-level in the "Royal Woods" McKenzie. 2 beds, 1½ baths, 2 balconies. Facilities incl. library, hobby and workshops, billiard rm, tennis court, swimming pool, swirlpool and sauna. Immediate occupancy, $485 per month. Phone 382-9212, 9:00 a.m.-4:00 p.m. weekdays.

VISTA ROYALE

1345 PANDORA
382-3616

July 1. 2-bedroom, $270, $280. 1-bedroom, $213. Rent includes heat, hot water, drapes, shag rugs, colored appliances, large balconies, swirl, sauna, parking, controlled entrance, elevator. Near bus and shopping. Mature Adults. No pets.

HILLSIDE-SHELBOURNE

We have a 1-bedroom suite. Available July 1st, in this convenient location opposite Sears. Rent is $191 per month. For further details please call 592-1761. Adults only, no pets.

LUXURY CONDO — $325 Quiet, spacious 2-bedroom 1½ baths, top floor drapes, stove, fridge, dishwasher, sunny 36" half-glassed-in balcony. 385-1227 after 4.

APTS FOR RENT, VILLA WEST Apts, 788 Dominion, reasonable rents, 1 and 2 bedroom, wall-to-wall carpets, heat and cablevision, very quiet building, no pets, 385-9475.

ADMIRALS SQ.
1315 Esquimalt Rd.
Close to shops, bus service and restaurants. 2-bedroom vacancies available. Call resident manager to view, 386-9311.

SEMI WATERFRONT SUITES Beautiful park like setting, play area, near schools, one child only, no pets, tennants pay all hydro and cable, reliable tennants only. 386-0604.

VICTORIAN APT.
2111 SPRING RD.
1-BR from $160. Parent with child wecome. Res. Mgr., 383-6989.

ESQUIMALT, 2 BEDROOM suite, $225 per month, water, heat and cable included. 479-5205 or 386-2730.

JAMES BAY
2-bedroom apt, 2 blocks to beach, children welcome, $245. 385-9954.

ESQUIMALT, WALL-WALL, ONE bedroom suite, July 1. $165. 479-8072.

JUBILEE AREA, 2-BEDROOM basement suite. Hydro included, $180. 477-7150.

BASEMENT SUITE FOR RENT, 2 bedrooms, carpeting, fridge and stove, 384-0887.

JUBILEE AREA, 2 BEDROOM, wall-to-wall, in triplex. $200 with utilities, 592-4901 or 598-6731.

3 BEDROOM, BASEMENT SUITE, washer, dryer, fridge, stove, 4 piece bathroom. 478-3873.

CITY CENTRE
Reduced rent for assistance in maintaining apts. 598-4052.

VERY REASONABLE BEHIND Parliament. Ocean view, 1, 2 bedrooms, bachelor. 45 Boyd. 385-6853.

BACHELOR SUITE $146 Heat, cable included in quiet building. 479 5205.

OAK BAY, NICE, QUIET, ONE bedroom suite. All utilities, rugs, drapes included. 592-1167.

WINDSOR COURT APTS.

252-254-258 Gorge Rd. E.

WISHES TO INVITE YOU TO VIEW OUR SPACIOUS APTS. AND RECREATION FACILITES.

Our 3 Resident Managers will be only to glad to show you all facets of the complex.

1-bedroom suite from	$195.00
2-bedroom suite from	$255.00
Bachelor	$175.00

Includes use of 50' indoor swimming pool — saunas — swirlpool — squash court — tennis court — universal gym.

Heat included.
Adults only. No pets.

For further information, appointments or viewing of display suite please call Resident Managers anytime.

Mr. and Mrs. Hand — 383-5059
Mr. and Mrs. Noad — 383-0509
Mr. and Mrs. Pepperall — 384-6305
or Mr. John Johnston 386-3692
Office Mon.-Fri. 388-4555
McArthur Park Estates

OPEN HOUSE

Orangewood Manor

4026 Quadra

ATTRACTIVE 2 BEDRM SUITES FOR IMMEDIATE OCCUPANCY

ENJOY OUR MANY FEATURES
—Fully broadloomed suites
—Equipped workshop
—Beautiful sunny indoor pool
—Roof garden with a view

HANDY LOCATION
—On a downtown bus route
—Convenient to all main roads
—Shopping close by

Open for Viewing Daily
Call Res. Manager, Suite 208
479-3223
or Rental Office, 479-1460
CONCORD

BROWN BROS. on BLANSHARD
"People Helping People"

NEW

THE CHARLES DICKENS

Spring is here, and what could be a nicer change than a bright new suite on the Gorge waterfront. Situated beside a parklike setting, yet only a few minutes to downtown and major shopping areas. The bus stops almost at your door. Priced to rent with heat included:

One bedroom from $203
Two bedroom from $285

See our resident manager for a special move in bonus. Please call 388-6448 or Brown Bros. Agencies at 385-8771.

STADACONA PARK
UPPER FORT AREA
We have the following available July 1st.

2 bed. ste.	$229
1 bed. ste.	$188

Rents include heat, cable, balcony, etc. Phone 598-8607. Adults only, no pets.

TREMAINE

1311 STANLEY AT FORT
1-bdrm $172.46. Free Heat. Res. Manager 595-1161.

ESQUIMALT. 2 WEEKS FREE rent. 2 bedroom in modern apt. block, indoor heated pool, intercom, heating, cable included; available immediately, children welcome. $247 per month. 388-5320 or 384-3738.

YORK MANOR
James Bay bachelor and 1-bedroom, swirl pool, parking, laundry, heat cable, newer building. Phone esident manager: 388-7226.

VIEW TOWERS
One bedroom and bachelor suites for rent. Sauna and swirl pool. Phone 8 a.m. to 4 p.m., Monday to Friday 382-0922.

AVAILABLE SEPT. 1ST ON PORTage Inlet at the edge of the water, very large two-bedroom apartment, fridge and stove, $300, utilities included. 479-1777.

6-MILE MOTEL, 497 ISLAND Highway, units to rent with fridge and range, light and heat provided, $145-$165. 478-8198.

THE SENTINEL
In Esquimalt for that better apartment. 385-1249. 2-bedroom suites available.

CLOSE TO TOWN, CABLEVISION and heat included. 1 and 2 bedrooms. $182-$220, for quiet mature person. 479-6171.

QUIET, OWN ENTRANCE, 1 bedroom, for senior non smoker, no pets, $123-$133. Harriet—Gorge 383-4753.

JULY 1ST, ONE BEDROOM pool, tennis courts. Small pet welcome. Lampson St. 383-5641.

LANGFORD-COLWOOD AREA; July 1st, 2 bedroom, utilities included, $221. 478-4109.

$165, WEST VIC, BASEMENT suite, low ceiling, all utilities paid. 642-4463.

LARGE ONE BEDROOM SUITE, share bathroom, suitable for one working person. $145. 383-4082.

DOWNTOWN SOOKE, 2 BEDrooms, stove and fridge. 746-4814 or 642-3413.

BROWN BROS. on BLANSHARD
"People Helping People"

PRESENTING THE PRINCE CHARLES

(215, 217, 219, 221 Gorge Road East)

This brand new development offers you a choice of four separate buildings designed for your living comfort.

Situated in the quietness of the Gorge Waterway, yet only a few minutes from town and major shopping areas. Bus stop direct to town just a short distance from your door.

Waterfront suites present a magnificent view of the Gorge waters.

Do you own a small pet? We have a special pet lease to accommodate you.

Open daily for viewing, please see resident manager or call 382-8857.

Bachelor suites from $160.00.
One bedroom suites from $190.00.
Two bedroom suites from $260.00.

For further information please call Brown Bros. Agencies at 385-8771.

BEACON HILL PLAZA

151 St. Andrew's, 140 Douglas
Beacon and Simcoe
Across from Beautiful
Beacon Hill Park
—woodburning fireplaces
—penthouses with lofts
—private gardens with generous patios, cedar trellis, arbors
—spectacular views of ocean, mountains, harbour, parliament buildings and park
—live in Victoria's finest apartments, close to ocean waterfront and downtownn shops, across from beautiful
Beacon Hill Park
ADULT ORIENTED
BY APPOINTMENT 384-5242

SIMILAR APTS.

PANDORA HEIGHTS
1220 PANDORA AVE.
Large luxurious 2-bedroom suite, wood burning fireplace, large private balcony, 3 blocks from downtown. Available immediately. 384-1038 or 382-2012.

OLDER FOLKS PREFERRED
ASCOT HOUSE
1537 Morrison
By Oak Bay Junction
1 Bedroom
G. floor $160
2 Bedroom
2 nd floor $280
3 Bedroom
Top floor $325

pets, drapes, stoves, frig. elevator. No children or pets. For permission to view phone 598-2411 or ans. service 385-0991 anytime.

Greenbank Designs Ltd.

GROSVENOR PLACE
1342 HILLSIDE AVE.
New condominium building featuring washer and dryer in each suite. Conveniently located. Bus at door.

Move Now! No Rent 'til July 1

1 Bedroom	from $215
2 Bedroom	from $275
Open daily	9—5
(Weekends)	1—5

Contact rental office 388-6691
or J. Manton 382-5211
ROBERTS INVESTMENTS LTD.

SEAFORTH NOW RENTING

Townhouse units and Penthouse suites available now. Renting from $305-$400. UP TO 2 MONTHS FREE RENT IN THE YEAR PROVIDING YOU RENT BEFORE AUGUST 1ST. Amenities include: Controlled underground parking, fridge, stove, washer and dryer.
547-549 ESQUIMALT RD.
Manager: Suite 10. Phone 384-7735 or 9-5 weekdays 388-4232.

HILLSIDE-QUADRA
$190.00 Just re-decorated top to bottom, 1 bedroom facing south. Available immediately.
JACK MEARS
OAK BAY REALTY LTD.
RENTAL DEPARTMENT
598-3321

ROCKHEIGHTS VILLA
Esquimalt. Large 2 bedrooms and 1 bedroom, coloured appliances, parking, controlled entrance, cablevision, elevator, indoor-heated pool, children welcome; $247 per month, available immediately. Resident manager, 388-5320 or 384-3738.

QUADRA VILLA
APTS. (2 AND 3 BDRMS)
Children welcome (No dogs)
Ph. after 10 a.m. 382-0722

SPARWOOD
3824 Carey Road 1-bedroom, $215. and bachelor $185, apartments in new building, elevator, drapes, controlled entrance wall to wall carpeting, cable TV, laundry, covered parking, bus stop at door. Please call Manager Victor M. Bol, 479-6297.

1-2 BEDROOM, QUIET, CLEAN, well controlled building, elevator and laundry facilities, drapes, carpet, stove, fridge, storage, balcony, cablevision, heat, water, parking; close to shopping centre, bus, parks, Esq. Senior Citizens Centre. Adults only; no pets. 382-2221.

LARGE DELUXE 1-BEDROOM condo., available immediately in quiet University area, rent has been reduced $50 per month to the right people who will take excellent care of this immaculate unit. Sauna, swirlpool, etc. $245 per month, 477-8491.

NICELY DECORATED 2 BEDrooms, den, 1½ baths, kitchen, dining and living room. Four appliances and lots of storage. All on 2 levels. Close to schools, shopping and bus. $350. 386-0744.

BLAIR APARTMENTS
Immaculate large 1-bedroom, vanity bathroom, lots more. $190. 385-5511.

ESQUIMALT — 1 BEDROOM, $150. 2 bedroom, $250. Phone 388-6474.

SEASPRAY PROPERTIES LTD./ REALTOR
1911 QUADRA ST.
386-3124
(24 Hrs.)
OFFICE HOURS
MON-SAT. 9-5
FRIDAY 9-8
"THE APARTMENT SPECIALISTS"

SOMERSET PLACE
1180 FORT
(NEAR LINDEN)
This NEW building is on the bus route. Close to school and corner stores yet you can walk to town with ease. Also FEATURED are large 14x30 rooms in basement available for storage. Workshop etc. at minimal extra charge.
1-Bedroom from $205.00
2-Bedroom from $250
To view call the Poiriers
383-5967

PARK WEST
55 BAY ST.
Large spacious suites with balconies some overlooking Vic West Park and tennis courts. This new modern building located on bus routes featurs exercise room, sauna, controlled entrance and laundry facilities.
1-Bedroom from $200
2-Bedroom from $255
To view call the Smeatons
383-7703

QUADRA TERRACE
902 CALEDONIA
Heating, hot water and parking area included in rent. Building features an elevator, sauna and is in walking distance to City Centre.
1-Bedroom from $208
To view call the Hendricksons
382-0760

FINLAYSON PL.
APARTMENTS
3142 CEDAR HILL
Located close to a major shopping centre and to the golf course. Dishwashers are available. Some suites have unique bubble windows.
1-Bedroom from $215
Call caretaker
Mr. Goddard 595-6040

HILTON HOUSE
790 DOMINION
Lge. apts., w-w, drapes, controlled entr., parking. All incl. in rent. CHILDREN and PETS welcome.
1-Bedroom from $180
To view call the Semples
388-4146

GREENWOOD MANOR
1255 VERDIER AVE.
BRENTWOOD
ONE MONTH FREE
A New Building one block from shopping centres on a quiet street behind Post Office.
2-Bedroom from $235
To view call the Jaspers
652-1524

PANDALE PLACE
1368 PANDORA
"CHILDREN WELCOME" in this Top Quality building located close to town. Lge. suites, w-w carpets, controlled entrance, laundry facilities.
1-Bedroom from $205
2-Bedroom from $260
To view call the Blawdziewiezs
384-0650

BAYWOOD ARMS
350 BELMONT
and
BELMONT MANOR
380 BELMONT
COLWOOD
Close to Belmont Park. Lge. one and two-Br. units available now. Controlled entr. and appliances incl. Close to stores.
1-Bedroom from $190
2-Bedroom from $240
To view call 386-3124

DUPLEXES
3-Bedroom 2-storey SXS Duplexes. Located in the Langford and Sooke area at $300 pr. mth. For appointment to view call 386-3124

OCEAN VILLAGE

9 Reasons for Living at OCEAN VILLAGE
—all suites, townhouses and bungalows are WATERFRONT.
—one bedroom suites with wall to wall broadloom, drapes and appliances start at $185.00.

UP TO 3 MONTHS RENT FREE IN FIRST YEAR
—many suites and townhouses with woodburning fireplaces
—choose from lagoon front, ocean and river front or marina views
—docking available for boats and yachts
—golf course, rec. centre, provincial park and excellent salmon fishing within very short distance.
—country atmosphere with city convenience
—immediate occupancy

YOU MUST SEE OCEAN VILLAGE TO BELIEVE IT
CALL 642-5254
FOR A VIEWING APPOINTMENT

OCEAN PINES
1987 Kaltasin Rd., Sooke, B.C.
FOR RENT
4-plex living in attractive landscaped setting on shore of Sooke harbour.
—living room with fireplace
—2 bedrooms
—full bathroom
—kitchen with fridge and stove
—wall-to-wall carpeting throughout
If interested, tenant can apply part of rent to future purchase.
NO PETS
INFORMATION — 642-3053

RENT FREE TO JULY 1st
1 bedroom suites, Hillside and Quadra, clean apartments in small quiet building, laundry room, steps to shopping and buses. Adults only, sorry no pets. Call Realspan Properties Ltd. 388-6454, or resident manager, 384-4530 evenings and weekends.

ELDON PLACE
$100 moving in bonus, bachelor and 2 bedroom available for July 1st. Heat, water and cable included, indoor pool, swirl pool, and dry sauna, w-w carpets, and underground car park. Near Woolco and Woodwards, on bus route, 7 mins. to downtown. Call 386-0614.

1-BDRM. $190
2-BDRM. $230
2790 CEDAR HILL RD.
Modern block with shag carpets, free hot water heat. Available immediately. 388-6897, 386-6805.
Goodwyn Managemment

LARGE CHARACTER SUITE IN McClure Home, Rockland area, 1 or 2 bedrooms, wall to wall, heat, washer, dryer, fireplace, $325. 595-4650 or 479-9987.

CLEAN, 1-BEDROOM CONDO, University area. $225. Available July 1, 477-9132, 658-8289 after 6 p.m.

VANCOUVER - FAIRFIELD, 1-bedroom suite. $180. Includes heat, no pets or children. 383-3942.

TWO BEDROOM, BEACON HILL area. $200 per month, adults only, no pets. 477-4480.

VERY ATTRACTIVE BACHELOR suite, utilities included, high Tatersall, $170. 383-1856.

LARGE 1 BEDROOM BASEMENT suite, stove and fridge, living room with fireplace. 386-9206.

2 BEDROOM SUITE. STOVE, fridge, $250. 385-9629.

DON'T CALL US

AT 388-4243 BECAUSE WE ARE NOT OFFERING

3 MONTHS FREE RENT
RENT TO WIN CASH
DOOR PRIZES
FREE TICKETS TO THE CIRCUS
MICROWAVE OVENS
DONUTS, COFFEE AND BALLOONS

WHO REALLY PAYS FOR ALL THIS?
IF YOU WANT US TO, WE WILL HAVE TO INCREASE OUR RENTS.

But We Do Offfer
Apts. at very good prices.
Well maintained new bldgs.
Convenient locations all over the city
Quiet buildings — We guarantee it
Display suites to help you visualize how furniture will look.
Mature, cooperative bldg. managers who are trained to satisfy the tenants and to keep a secure bldg.

WE HAVE LOVELY
BACHELORS AT $145
1 B.R. at $175
2 B.R. at $225.
CAN YOU REALLY DO BETTER THAN THIS?

Today have one of our representatives drive you and show you our many bldgs.

SOME OF OUR NEW BLDGS. ARE:

DUNDAS MANOR	383-4547
WHITECAP MANOR	388-4243
INVERNESS MANOR	385-5952
QUEENSTON MANOR	384-4055
THE DONNEGAL	383-2537
PRINCE ALBERT MANOR	388-5716
ROYAL GRAHAM	388-4243
MT. NEWTON MANOR	652-1256

K.I.M.
Halcyon Realty Ltd.
F. W. STAPLES

Office Hours	388-4243
EVENINGS AND WEEKENDS	
DAVID	384-5827
FRANK	477-9177

CUBBON ON COOK

1044 Balmoral Rd.

Brand new and centrally located building close to town. This quality complex designed for senior renters has much to offer, quality carpets, bright wall papered kitchens and bathrooms, double glazed windows. sundeck and inner courtyard. Each floor has its own laundry and separate lounge, close to supermarkets, bus, medical arts and churches. We assure you top management and security. Office open daily 1-3. After hours suite No. 408. For transportation to view call 388-7324.

YOUR PLACE MANAGEMENT LTD.

CHILDREN WELCOME ONE SMALL PET

One Month Free Rent

Large, 2-bedroom suite. New building, 859 Carrie Street, Esquimalt. For further information please call Office 384-9793.

TARA PLACE
1037 VIEW ST.
Now Renting
FOR JULY 1ST OCCUPANCY
138 well designed bachelor suites, ideally located downtown area. Balconies, underground parking, 4-pce, bathrooms, laundry facilities, color appliances. Enquire now, 383-1833 anytime.

WATERFRONT

Seagate, 707 Esquimalt Rd., on Victoria's Harbour waterfront with a very large indoor-heated swimming pool and hydro therapy pool. Mature adults only, no pets. Available July 1, large 1-bedroom suite, able July 1, large 2-bedroom top floor suite $300. Includes heat and cablevision. Resident Manager, 383-1731 or 388-6100. Diamond Developments Ltd.

FREE
LOCAL MOVE
2 Months Half Rent
—1 - 2 bedrooms
—quiet adult building
—small pets considered
382-8997

SEASIDE
Luxurious 2-bedroom plus den with wood burning fireplace, dishwasher. Oak Bay Adult Building with swimming pool. 598-6492, 386-6652.

ESQUIMALT — 1 BEDROOM, $179, bachelor, $160, heat, hot water, cablevision included, children welcome, phone 478-3854 or 382-5380.

BEACON HILL PARK, 1 BEDroom ground floor, in small quiet block, middle aged or senior citizens preferred, 385-6546.

VIEW — $192 PER MONTH Large redecorated 1-bedroom, quiet top floor. 479-8429.

2 BEDROOM SUITE FOR RENT, near University, and Recquet Club 477-3160 or 477-6322.

ONE-BEDROOM, QUIET, ESQUImalt area. Heat, water, and cable. $168. No pets. 598-4490.

ONE AND TWO BEDROOM apartments for rent, 975 Fairfield. Best times between 6-7, 383-5464.

$150. 1 BEDROOM, 735 PANdora, 386-1946 or 384-5459.

BROWN BROS. on BLANSHARD
"People Helping People"

FIRST CHOICE IN APARTMENT RENTALS

BACHELOR SUITES

$157.00 Greenleaves Apts., 2523 Wark St. 1 block from Bay and Quadra.

$166.25 Lady Essex, 270 Simcoe St. Sauna.

$145.00 1010 Empress Ave., 1 block west of Cook St.

$160.00 The Prince Charles, 215, 217, 219, 221 Gorge Road East. Call Manager 382-8857.

$175.00 Renoir Apts., 1070 Moss St.

$159.00 Skyline Gorge Apts., 2925 Qu-Appelle St. Close to Gorge Waterway.

$140.00 Ellery Apts. ,837 Ellery St.

1-BEDROOM SUITES

$178.81 Antrim court, 2310 Quadra St. 1 block south of Bay.

$195.00 Barrington Manor, 2174 Cadboro Bay Rd.

$164.85 Benjamin Manor, 2174 Cadboro Bay Rd.

$185.00 Blackwood Manor, 2664 Blackwood St., Cook-Hillside area.

$195.00 Campus Court, 1631-1641 McKenzie Ave. Close to University of Victoria, Tennis Courts.

$210.00 Chamberlain Walk, 1841 Oak Bay Ave., just west of Foul Bay Road.

$217.50 Charles Dickens, 243 Gorge Rd. east.

$189.00 Continental House, 464 Lampson St., Swirl pool.

$215.75 Dupont Villa, one bedroom and den, 345 Michigan St. Dishwasher and heat included.

$192.00 Don Quadra Apts., 3244 Quadra St. 1 block north of Tolmie Ave. 388-5740.

$190.00 Ellery Apts., 837 Ellery St.

$195.00 Gordreau Apts., 129, 131, 135 Gorge Rd. East. Sauna, Swirl pool, Pool, View of Beautiful Gorge Waterway.

$179.00 Greenleaves Apt., 2523 Wark St., 1 block from Bay and Quadra St.

$168.00 Groton Manor, 550 Quadra St., just south of Vic Gen Hosp.

$195.00 Highlander Apts., 2151 Haultain St.

$161.25 London Flats, 1321 Broad St.

$190.00 Lady Essex, 240 Simcoe St. Sauna, Swirl pool.

$194.25 Lord Essex, 240 Simcoe St. Sauna, Swirl pool.

$165.00 Lord Nelson Apts., 1615 Belmont Ave., 1 block north of Pandora and Fort St.

$180.00 Louise Apts., 1143 Pandora Ave., 1 block east of Cook St.

$177.93 Luxor Manor, 1050 Richardson St., at Cook and Richardson.

$215.00 Manchester Court, 565 Manchester St., 382-7874 Gorge-Burnside area.

$175.00 1010 Empress Ave., 1 block west of Cook St.

$207.25 Parkside Towers, 890 Academy Close.

$210.00 The Prince Charles Apts., 215, 217, 219, 221 Gorge Rd. East. 382-8857.

$220.00 Redwood Park, 155, 157 Gorge Rd. East. Pool, Sauna, Rec Room.

$175.00 Regency Apts., 1975 Lee Ave., directly across from Royal Jubilee Hosp.

$200.00 Thornwood Manor, 1028 Inverness Rd. Lairge sundeck, just right for summer.

$197.00 Wellington Manor, 1670 Fort St., 1 block east of Oak Bay Junction.

$280.00 Westfield Apts., 1024 Fairfield Rd. Dishwashers.

$200.00 Woodridge Manor, 2230 Cadboro Bay Rd.

2-BEDROOM SUITES

$275.00 Blackwood Manor, 2664 Blackwood St., Cook-Hillside area.

$275.00 Campus Court, 1631-1641 McKenzie Ave., close to University of Victoria, Tennis Courts.

$305.00 Chamberlain Walk, 1841 Oak Bay Ave., just west of Foul Bay Rd.

$270.00 Charles Dickents, 243 Gorge Rd. East.

$256.00 Don Quadra, 3244 Quadra St., 1 block north Tolmie Ave. 388-5740.

$225.00 Ellery Apts., 837 Ellery St., children welcome, heat included.

$220.00 1321 Fernwood Rd., Yates-Pandora area.

$290.00 Gordreau Apts., 129, 131, 135 Gorge Rd. East. Pool, swirlpool, Sauna, view of Beautiful Gorge Waterway.

$216.25 Greenleaves Apts., 2523 Wark St., 1 block from Bay and Quadra.

$258.00 Haro Apts., 1400 Beach Drive, Nice Seaview.

$375.00 Two bedroom deluxe suite, 409-1005 McKenzie. Pool, Sauna, Swirl pool. Swimming Pool, Tennis court.

$264.00 Lady Essex, 270 Simcoe St., Sauna and Swirl pool.

$204.25 Lord Nelson Apts., 1614 Belmont Ave., 1 block north of Pandora and Fort St.

$300.00 Manchester Court, 565 Manchester St., 382-7874 Gorge Burnside area.

$275.00 The Prince Charles Apts. 215, 217, 219, 221 Gorge Rd. East, 382-8857.

$209.65 2624 Quadra St., 1 block south of Hillside Ave.

$300.00 Redwood Park, 155, 157 Gorge Rd. East. Pool, Sauna, Rec Room.

$205.41 Regency Apts., 1975 Lee Ave., just across from Royal Jubilee Hospital.

$234.21 Skyline Gorge, 2925 Qu-Appelle St.

$243.00 Wellington Manor, 1670 Fort St., 1 block east of Oak Bay Junction.

$375.00 Westfield Apts., 1024 Fairfield Rd. Dishwashers.

For further information please call Brown Bros. Agencies at 385-8771.

UPPER FORT AREA
NEAR JUBILEE HOSP.
INDOOR POOL
Available July 1st, 1 bedroom suite in this prestige building, renting for only $197.57 per month. Call 595-0864 or 595-3205. Adults only, no pets.

CONDO FOR RENT, 1188 YATES, available July 1st, 1978, short term tenant acceptable, 1030 sq. ft., 2 bedrooms, 2 baths, kitchen with eating area, fireplace, top floor corner, southern exposure. $360 per month plus utilities. Phone 388-5552 days, 598-4067 after 5.

BRIGHT 2-BEDROOM, BASEment suite, near Jubilee, utilities and laundry included, available July 1st, $250 per month. Phone 595-1671 or 477-0171.

$186 LARGE 1-BEDROOM SUITE, heat, cable, drapes included. Nice quiet building. 383-4880.

MODERN 1-BEDROOM APARTments, $186 and $192 per month. 975 Balmoral. 384-0307.

ONE BEDROOM SUITE, ADULTS only, no pets, two blocks from Mayfair, $160. 383-8601.

2 BEDROOMS, DISHWASHER, 1½ baths, $325. 595-3233 or 479-0610.

RETIRING? RETIRED?

Come and join us at beautiful Ocean Village. A unique community located on the banks of the Sooke basin.
One and two-bedroom apartments, townhouses and beach bungalows available

Meet neighbours who share your interests and hobbies, large social lounge on the premises for bingo, card games and social activities.

Golfing, salmon fishing and miles of beaches close by.

OCEAN VILLAGE — your reward for a lifetime of work well done ... come and join us!

Call 642-5254 for appointment or transportation!

FREE
ONE MONTH
Rent Includes
Hot Water and Heating
Quiet established, near new block, 843 Craigflower. 1 and 2-bedroom suites. Adults only, no pets. Sauna and pool table, table tennis. on bus route. Close to shopping. For information call Res. manager, 385-4132; Office 384-9793.

THE VILLAGE GREEN
386-9933
383-1912
We have bachelor, 1 and 2 bedroom apartments, and townhouses, available for your immediate occupancy. Manager's office, Ste. 213 — 122 Menzies. Caretaker's office Ste. 21 - 129 Croft St.

MAPLEWOOD GREEN
3255 COOK STREET
Bachelor, 1 and 2-bedroom available. Includes swimming pool, sauna, billiards and free heat. 382-0815 or 385-0045.

HYBURY HOUSE
3868 SHELBOURNE ST.
1 and 2 bedrooms available, includes swimming pool, sauna, jacuzzi, billiards and free heat. 477-9601.

QUIET BUILDING ON QUIET street in James Bay, walk to James Bay Mall Senior Citizens Centre, Beacon Hill Park, Beach and Government buildings. Available July 1st, 2-bedroom, $220; 1 bachelor $154.80; includes heat, hot water, parking, wall-to-wall, drapes, fridge, stove, balcony, Controlled entrance, elecvator, laundry facilities available. Mature adults only. No Pets. References Phone 385-8081 from 9-5.

CASA DEL RIO
1535 JUBILEE AVE.
Available July 1st — 1-bedroom third floor, $205.35; 2nd floor, $194. Located on quiet street, one block off Richmond Avenue. Wall-to-wall carpets, close to shopping centre, hospital and bus service. Adults only. Manager, 598-6987.

FAMILY ACCOMMODATION
AVAILABLE IMMEDIATELY
855 Ellery, Esquimalt. Your choice of 1, 2, or 3-bdrm. suites with excellent managers. Phone Mr. and Mrs. Perkins, 382-2942. Goodwyn Management.

PRINCESS LOUISE
310 ROBERT
CHILD WELCOME
Large, bright 1-bedroom apartment, reasonable rent, heat, hot water, cablvision, parking, fridge, stove, drapes, wall to wall included, good bus route, 478-5550 after 6, 384-5320.

GLENCARIN
477 SUPERIOR ST.
1-bdrm., $184. Free heat. No children or pets, Res. Manager. 383-9550.

2ND FLOOR CORNER, TWO bedroom suite, balcony, drapes, w-w, heat, hot water and parking $248 per month. Quiet block, controlled entrance, near Craigdarroch Castle. Also one-bedroom suite 4th floor, $205 per month. 1-7 p.m. 595-3379.

CASA DEL MAR
1625 RICHMOND
Available immediately, one bedroom, top floor, $200.15, adults only, free laundry, close to shopping centre, hospital and bus. Manager 598-6191.

FAIRFIELD
Large bright one bedroom suite, at street level, with front and back entrance. Near sea, on bus route and close to shopping. 595-0765. 595-5376.

SUPER NEW TOWNHOUSES, 126 Michigan St. James Bay. All appliances including dishwasher and garburator, fireplaces, 2 bedroom $395, 3 bedroom $425. Herb Smith 382-4112 or 388-6275 (pager 880).

MODERN 1 BEDROOM, LARGE sitting and dining area, stove and fridge, cablevision, free laundry; no children, $165 per month. 721-3084.

HUGE TOP FLOOR OCEAN front unit. Must be seen to be appreciated. Adult oriented development. Roscoe Development Corp. 642-5254.

SMALL ONE-BEDROOM BASEment suite near Jubilee Hospital and Oak Bay Recreation Centre. Fridge, stove, wall-to-wall. $170. 598-7595 after 6:30 p.m.

SENIOR CITIZENS
Marrion Gardens, Oak Bay, bachelor handicap suite, close to shops, bus reasonable rents. For information call 592-2231.

JUNE RENT FREE
2646 Cook St. Available now 1 or 2-bedroom suites. $183 and up. Call 382-0271 after 4 p.m. or 388-7974 mornings.

ROCKLAND AVE. OPPOSITE Government House, 1 bedroom, living room, kitchen and bath, ideal for one working adult, $185 a month. 658-8572.

2 BEDROOM, CLOSE TO PARliament, $240, carpet, controlled entrance, heat and cabelevision included. Quiet mature adults only. 384-9742.

ONE BEDROOM AND DEN condo, fridge, dishwasher, swirl pool, sauna, exercise room storage space included. $335 592-0383 between 12-5.

2 BEDROOM SUITE, HEAT, water, cablevision and under-cover parking included, close to town, bus, and Gorge Road Hospital, mature persons only, 385-3257.

JUBILEE AREA FOR JULY 1ST 2-bedroom corner suite, $253; 1-bedroom top floor, $217; 1-bedroom ground floor, $202. 598-8346.

NEW QUALITY CONDOMINIUM, 2 bedrooms, frost free fridge, range, washer and dryer in each suite, $270-$285. 382-5211.

SIDNEY
One bedroom and bachelor apartment. Available now. No pets. Mature Adults. 656-4250.

FAIRFIELD, QUIET ADULT building, ground floor, 1-bedroom with fireplace, $239, heat, cable, covered parking included. 656-6860.

1-BEDROOM SUITE, QUIET building, heat, cable included in rent of $150. Older people preferred. 386-0083.

1343 HARRISON
One bedroom, $188 includes heat, water, cablevision. Adult block. 595-4126.

GROUND FLOOR 1 BEDROOM apartment, quiet small block. Near Beacon Hill Park. 478-7014.

JUBILEE AREA ONE BEDROOM character suite. Available immediately, no dogs, $180. 477-7150.

1-BEDROOM APARTMENT NEAR university. Available July 1 $250. 477-2027 especially before 7:30 a.m.

SEASPRAY PROPERTIES LTD./ REALTOR
1191 QUADRA ST.
386-3124
(24 Hrs.)
Office Hours
Mon.-Sat. 9-5
Friday 9-8
"THE APARTMENT SPECIALISTS"

SUNNY LANE
3255 QUADRA
DOUBLE GLAZED WINDOWS
EXTRA INSULATION
WALK-IN CLOSETS
Large suites with good size balconies, nestled among the trees in a quiet scenic setting on Quadra, just above Tolmie.
Bachelor from $180
1-Bedroom frof $200
2-Bedroom from $250
To view call the Romashenkos
383-9931

WESTMONT REALTY (1977) LTD. 388-4434

TOWNHOUSE CONCEPT
Bright 2 br. suites to all amenities and schools. $205. up. 388-6992 or 477-829.

920 HILLSIDE
Quiet, clean 1 BR. suites. $189 up. utilities included. Close to buses. 383-1447.

1226 JOHNSON
Walking distance to city center. Quiet 1 and 2 Br. Suites. Child welcome. 384-0132.

611 ADMIRALS ROAD
Redecorated, 2 and 3 Br. suites. Central location. $195 up. Utilities incl. Child welcome. 382-3964.

COUNTRY LIVING
Beautiful 3 Br. duplex, 1½ bathrooms, fridge, stove, washer and dryer. Available, July 1. $320. 388-4434.
105-920 HILLSIDE AVE.

OAK BAY AVE. 1 bedroom and bachelor near stores, bus and shops, 107.0 and $104.00

Furnished one bedroom smallish accommodation in High Tattersal-Maplewood area. Available immediately. $185.00

JAMES BAY — Older block completely renovated inside and out—Great face lift, excellent location. 2 bedroom apts. Suitable for senior citizens. Available now. From $285.00.
1 Bdrm. suite. Nice bright block close to junction and shops. Rent $107.00. Available July 1st. To view phone 595-4774.

OAK BAY — EXTREMELY CONVENIENT COMPACT SUITES. Close to supermarket, stores, bus, shops, rec. centre. 2 BDRM suite. Available now. To view call 598-7979.

TWO BDRMS. CORNER SUITE — Panoramic views of city, harbours, sea and parking — sauna and pool. Avail. now.

WALKING DISTANCE TO TOWN — well -kept older block. Bachelor and 1-BR suites for rent. To view call 384-5830.
david burr ltd.
655 Fort St. 384-9335

LORD ESSEX
240 Simcoe St., 382-1082
One-Bedroom Suites from $194.25
Two-Bedroom Suite, $244.25
Sauna, Swirl Pool

LADY ESSEX
270 Simcoe St., 382-1082
Bachelor Suite, $166.25
One-Bedroom Suites from $190.00
Two-Bedroom Suites from $251.00
Sauna, Swirl Pool

LORD MICHIGAN
235 Michigan St., 384-2035
One-Bedroom Suite, $201.00

OAKMOUNT COURT
1341 Hillside Ave. 384-1622
Two-bedroom suite, including heat from 217.70.

For further information please contact Brown Bros. Agencies at 385-8771.

HALCYON REALTY LTD.
(F. W. Staples)
388-4243

TREE HOUSE — 1229 Pandora, 384-5827
or
THE BRAEMOR MANOR — 1118 Balmoral, 384-6564. Large corner 1 bedroom suites in newer buildings $195 a mo. On a quiet street only 10 min. walk to downtown.
Office Hrs. 388-4243
Eves. and Weekends
DAVID — 384-5827
FRANK — 477-9177

FREE RENT FOR JUNE
—Children welcome
—Convenient location
—2 bedrooms, $225.
DOWLER MANOR
Res. Man. 384-7792

NEW $249
Central location, 2 bedrooms, 1½ baths, covered parking.
VILLA LISA
1116 Queens
Res. Man. 386-3646

2 BDR. $220
Small block, 741 Admirals Rd., heat, parking included, child welcome. 385-0795.

BAY-COOK ST., CHARMING, clean, spacious bachelor suite, with murphy bed. Fridge, stove, heat, water, parking included. Quiet mature person. $160. 382-5240.

HIGH QUADRA, CHARMING warm cute 1-bedroom suite with fireplace in a fine old mansion. Lovely park-like surroundings, qiet single lady. No pets. $250. 382-5240.

CHARMING, BRIGHT, CLEAN 1-bedroom basement suite, in one of Rockland's finest mansions. Lovely parklike surroundings. Quiet person. $180. 382-5240

OAK BAY 2-BEDROOM CONdominium $325. 388-6474.

1-BEDROOM APT., PEMBROKE St., $170; no pets. 383-0130.

201 APARTMENTS TO RENT FURNISHED

MODERN NICELY FURNISHED 1-bedroom suite. $225. Pandora Avenue, 656-6844.

SEA VIEW, BACHELOR SUITE, Dallas Rd. Partially furnished. References required. 383-0726.

$150, LAKEHILL, BEAUTIFUL bachelor, includes TV. 479-4889 days, 479-4960 eves.

BEACON HILL PARK-VANcouver St., bachelor suite, $162. Working lady. 382-8947.

GORGE VIEW, 1 BEDROOM, private home, separate entrance. $180, 382-8802.

IN CADBORO BAY, ONE BEDroom, fully furnished suite, newly decorated, $225. 477-9606.

JULY 1ST—12TH FLOOR ORchard House, 1-br, $265 per month, swimming pool. 386-3877.

VIEW ROYAL, STUDENT SUITE, share kitchen, $99, adults. 479-8112.

201 APARTMENTS TO RENT FURNISHED

WEEKLY
DAILY
Near downtown. Spacious, fully furnished suites. Colour T.V., linen and dishes supplied.
HARTNELL HOUSE
1204 YATES STREET
383-0742 or 386-2812

AVAILABLE JULY 15 IN GORGE-Craigflower area, 1-bedroom suite, modern kitchen, living room with fireplace, 4-piece bathroom, drive in garage, private entrance and patio, use of washer and dryer. Heat and hot water included. $225 per month. Married couple only with references. 382-2725.

$196 — ESQUIMALT CLOSE IN, 3½ room 1-bdrm apt., furnished with main furniture incl. heat and water, cable, parking, 1st. floor available now. Dickie Agencies, 919 Fort St. 382-4312 or evenings, 477-4662.

JUBILEE HOSPITAL AREA, ON bus route and across from shopping, fully furnished suites, including linen and kitchenware. 1 bedroom, $230, bachelor $210, adults, no pets, 592-9516.

WILLOW'S BEACH AREA, 1 BEDroom furnished suite with color TV, no pets. Ideal for working adult. 592-2859 weekends or after 3:30 weekdays.

FURNISHED 1-BEDROOM SUITE, elevator, controlled entrance, linen and dishes available, 1 block Dallas, near Parliament buildings. $275 per month. 384-4529.

AUGUST ONLY — ONE BEDroom suite, separate entrance. Sleeps 4. Linens, dishes, supplied. 479-8862.

FAIRFIELD NEAR SEA AND park, cosy furnished basement bachelor suite, business girl or student. 384-6905.

ONE BEDROOM SUITE FOR rent in fourplex. 867½ Esquimalt Road. Phone 382-3469.

202 APARTMENT FURNITURE TO RENT

MAIS
FURNITURE and APPLIANCES
RENT
COLOR or BLACK-WHITE TV'S
FURNITURE—APPLIANCES
MICROWAVE OVEN
at PENNIES per DAY
1821 COOK
385-2435

STANDARD FURNITURE
Three Rooms from
$40 per month
Immediate Delivery
382-5111

MONTH TO MONTH
Piece or Group
CAMOSUN FURNITURE RENTAL
942 Fort St. 383-3655

203 APARTMENTS WANTED

RESPONSIBLE WORKING woman, seeks sunny 1 bedroom, suite with fireplace, in older home in Rockland or Fairfield area, up to $225. Maggie 595-2806 evenings 387-1608 days.

RESPONSIBLE COUPLE WITH young child seeking 2-bedroom basement or lower suite in Voctoria area for Sept. 1st; references 384-7320.

LADY, MIDDLE-AGED WISHES basement suite. Willing to assist invalid or to caretake small apartment. 477-3648.

RESPONSIBLE MARRIED COUPLES, teachers, would like to rent furnished apartment or suite for July and August. 658-8358.

WANTED — BRIGHT ROOMY character 1 or 2 bedroom apt. Fairfield, Oak Bay. July 1st, 382-0505 after 5.

SINGLE WORKING MALE, MUSIcian, quiet seeks seaside dwelling in Victoria area. 383-7689, after 5.

FEMALE STUDENT DESIRES 1 bedroom suite, preferably near Beacon Hill Park. 383-0196.

PROFESSIONAL MATURE LADY with daughter requires 2-bedroom apartment, 383-3579 after 5:30.

FURNISHED APT. OR HOUSE for English exchange teacher Sept. to June. 592-6923.

204 SHARED ACCOMMODATIONS

ARE YOU TIRED OF THE HIGH cost of living, then share my home, cook my supper — I'm handicapped not invalid. Own furniture or will supply. Female or married couple, suitable for pensioner. Car an asset but not essential. Royal Oak District. 478-8392 evenings. 7-10, all day Saturday.

ROOM TO SUBLET, NEAR UVIC, non-smoker, quiet harmonious household. Summer only; another room available in fall, $125. 477-5358.

SINGLE MAN, 29, WILL SHARE 2 bedroom furnished house, Sears area, with neat, quiet working girl, $150 monthly includes all utilities. 595-4183 after 5.

WANTED: WORKING MALE TO share furnished house, with washer and dryer. $125. Phone after 6, 721-5085.

WANTED GUY OR GIRL TO share an apartment at Redwood apartments. Share of rent $125. 385-9536.

PRIVATE ROOM AVAILABLE IN shared house, $125 per month, 384-6809.

ROOM FOR QUIET MIDDLEaged working lady, facilities negotiable; close in. 595-5937.

TO SHARE TWO BEDROOM CONdominium, furnished, reasonable. James Bay area. 383-5311 anytime.

FULL RUN OF THE HOUSE. 595-4972.

206 DUPLEXES TO RENT

2-BEDROOM UPPER DUPLEX, desirable area, utilities supplied, stove, fridge, drapes, and carpets, adults, no pets. Drive past 3341 Maplewood. $280. 479-7931.

COLWOOD CORNERS, 3-BEDrooms, fridge, stove, heat and water supplied, wall to wall, sundeck, carport. Walking distance to all shopping. 478-7356.

FAIRFIELD SIDE-BY-SIDE, 2 bedroom, fireplace, full basement, 404 Cook. Between 10 - 3, Saturday and Sunday, responsible adults, $295. 478-1950.

COZY 1-BEDROOM UPPER suite, newly renovated, non smoker please. $160. Occupancy July 1st. 6 months to 1 year lease. No pets. 388-5907.

3-BEDROOM MAIN FLOOR OF modern house in Gordon Head, utilities, appliances, drapes included. Sundeck and fenced yard. $450 monthly. 477-8831, after 4:30.

LANGFORD, 3-BEDROOM, WALL-to-wall, electric heat, two fireplaces, two full bathrooms, full basement, with rumpus room. $350. 479-6019.

AVAILABLE FOR IMMEDIATE occupancy, Denman Street, downstairs duplex, 2 bedroom, fridge stove, $185 month. Child O.K. 479-5474 after 6 p.m.

DOWNSTAIRS DUPLEX, 2 BEDrooms, living room, dining room fridge, stove, dishwasher, washer and dryer. Heat supplied. Rent $515 per month. 382-8111.

SPACIOUS 3-BEDROOM 1½ baths, fenced backyard, utility room, part basement, near Shelbourne Plaza. $257. 478-8155 after 5 p.m.

BURNSIDE AREA, 2 BEDROOM, side by side duplex, stove, fridge, water included; $295; less $20 for yard maintenance. July 1st. 479-6586.

HERITAGE HOME
Large 2-bedroom character suite in Vic West, $275 per month. Pets and children welcome; available immediately. 598-7689.

FAIRFIELD
Large 2-bedroom upper suite with fireplace and den, adults only. $350 per month, utilities included. 384-3498.

LARGE 3-BEDROOM DUPLEX, Jubilee area, newly redecorated, heat, water, stove, ridge, $295. 658-5882.

SXS CARNARVON PARK AREA, 2 bedroom, full basement, available July 1st, $315. 592-9452 or 592-7979.

CENTRAL, TWO BEDROOM upper half. Newly carpeted, garden, older character home. $270 includes heat, water. 478-9289.

2 BEDROOM, NEAR JUBILEE, child welcome, $298 per month, 592-9256.

3-BEDROOM ACCOMMODATION Phone 388-9643.

206 DUPLEXES TO RENT

NEWLY RENOVATED DUPLEX in Esquimalt, close to schools, bus lines, shopping and rec. centre. 3 bedrooms, plus small nursery or office. Living room with fireplace. Large dining room. Large basement, appliances include dishwasher, washer, dryer, $375 per month. Negotiable. 1 year lease requested. Non smokers please. No dogs. Occupancy July 15th. Phone 388-5907.

ESQUIMALT: 3 BR. DUPLEX area West Bay Marina. Owner-style 2nd Flr. inc. heat, hot water, range and fridge; separate entrance; Bldg. 20 years; responsible tenants, child or pet welcome. $265.00 per mo.

C. N. MONTAGUE CO. LTD.
595-4413
656-6148 642-5315

NEARING COMPLETION, 2 storey, side by side duplex, over 1800 square feet, living area, 3 bedrooms, 2 full baths, rec. room, storage. Thermopane windows, wall to wall, curtains, fridge and stove, laundry hook-ups, carport, large lot, off quiet street, $375. 2544 Wenfwich Road, 478-4230.

MT. TOLMIE SLOPE
Immaculate side by side duplex, 1729 Cedar Avenue. 2 bedrooms up, 3rd or family room down. 4 appliances. Professionally landscaped lot, ideal for couple or family of three. Close to UVic, shopping centres, schools and buses, 1-year lease required. $375. Phone 592-2939 evenings and weekends.

BEACH COTTAGE

Lovely oceanfront unit in adult oriented complex offering many amenities including large open spaces and beautiful gardens. This unit is usually impossible to get but tenant has had to moove unexpectedly. $350 a mo. Roscoe Development Corp. 642-5254.

CENTRAL LOCATION
2 BEDROOM UPPER SUITE — $250.
3 BEDROOM MAIN FLOOR SUITE, SPACIOUS, 2 F.P., FULL BASEMENT — $350, INCLUDING HEAT.
CALL IAN RUDIAK 477-9336
BRITISH AMERICAN REALTY 385-1431.

Country Setting

Magnificent 2-bedroom townhouse overlooking the ocean. Very reasonable rent for the right tenants. Roscoe Development Corp. 642-5254.

NOW AVAILABLE ONE-BR SUITE in triplex on Pine St. Near Park. Pet allowed. $165 per month. Contact Mr. Baxter at Complete Property management, 477-7284.
(A Div. of
D. F. Hanley & Associated Ltd.)

OAK BAY-JUBILEE
Students and singles welcome. Bright 2-bedroom main suite duplex; fireplace, carpets, electricity included, at $325, 1050 Redfern, 384-8694 after 4.

28 SIMCOE STREET — Spacious 2 Bedroom, W-W, fireplace, dining room. Available immediately $300 per month. Please call BEN WEBB 385-2481 Swinerton Stewart Clark Ltd. before 10:30 a.m.

MODERN SEMI-DETACHED 3-bedroom, dining room, sundeck, fireplace, full basement, ideal central location. 3450 Cook St. $330. Available July 1st. 383-9602, after5 (keep trying).

PHELPS RD. SIDE BY SIDE DUplex 3 bedrooms, each. Fridge and range. Delightful woodland surroundings. New house area. Modern house. Rent $325. per month. 595-5339.

AVAILABLE IMMEDIATELY, 1-bedroom in Mayfair district. Large kitchen and living room, wall to wall, drapes, stove and fridge. $175 includes heat and water. 479-9846.

JUBILEE HOSPITAL. SIDE-BY-side four-plex. 2 bedrooms, backyard, garage $230 a month. 595-8451, 595-1851, 477-3156.

ONE BEDROOM SUITE FOR rent. Upper duplex, separate entrance. Can be partially furnished. $200 monthly. 479-8951 after 4.

DELUXE 2 BEDROOM, STOVE, fridge, drapes supplied, close to town, school and bus; no pets, references required. 385-4374.

2 BEDROOMS, $200, AVAILABLE now, 3 steps down from ground level; pet and child welcome. 595-0378.

THREE-BEDROOM SUITE, stove, fridge, heat, included, close to everything, low rent. 385-1725, 479-3570.

ATTRACTIVE OAK BAY, 2 BEDroom, side by side duplex, fireplace, basement, cablevision, water, no animals. $335. 595-1687.

CLOSE TO MAYFAIR, SIDE BY side duplex, 2 bedrooms, full basement, drive-in garage; $255 month, available July 1st. 386-7848.

2-BEDROOM UPPER DUPLEX, quiet working couple only; beautiful view, Cook-Hillside area, $245. 386-2807.

MATURE LADY, NON-SMOKER, 1 bedroom upper duplex, balcony, redecorated, stove, fridge, heat, water, $185. 595-7079.

SXS CARNARVON PARK AREA, 2 bedrooms, full basement; available July 1st, $315. No children or pets. 592-9452 or 592-7979.

FERNWOOD AREA, DEAD END street, split level, 3 bedrooms, wall to wall, balcony; $335 inclusive. 478-1931 after 5.

$27 BEDROOMS, BOTTOM HALF. Utilities included. 14 Logan St. 652-1034.

2 BEDROOMS, FIREPLACE, full basement, garage; available July 1st. 479-6719.

THREE BEDROOM 4-PLEX, fridge, stove, carpeted, $185 per month. Sooke. 478-2450.

COOK — PANDORA, IMMEDIATE possession, partially furnished bachelor, $115 per month. 383-9126.

2 BEDROOM, ½ BLOCK FROM Jubilee, Available July 1st, $230 p.m. 388-7337.

WOOLCO AREA, 3 BEDROOM, 1½ baths. Full basement, $320. 477-5612.

GONZALES WATERFRONT
2 or 3 bedroom, fireplace, $290. July 1st. 598-7689.

207 DUPLEXES WANTED TO RENT

WANTED RENT — 3 BEDROOM duplex, must allow one obedient dog, one child. Would prefer with fridge, stove, washer, dryer and drapes. In McCaulay School district. Two responsible working adults. Please call 383-6387, after 2 p.m. weekdays, and all day weekends.

210 HOUSES TO RENT UNFURNISHED

VIC WEST TOWNHOUSES

Co-op Housing offers these advantages:
1. Security of capital investment
2. Rents base on income levels
3. Cost-of-living bonus.

PIONEER CO-OPERATIVE

has the following units:
Available immediately
2 BR —1010 McCaskill St.
—945 Hereward Rd.
Available August 1 —
—3 BR — 938 McCaskill St.
2 BR —794 Sherk St.
2 BR —953 Walker St.
For further information and appointment to view phone Hugh Creighton at 388-6691.
ROBERTS INVESTMENTS LTD.

TOWN 'N COUNTRY — SMALL 2 BDRM compact character family style home. Quiet street. Fenced back garden. Available Aug. 1st. $300.
BURNSIDE WEST — 3 bdrm. Spacious upper duplex. Rent $330. Available now.
david burr ltd.
655 Fort St. 384-9335

EAST SOOKE WATERFRONT. Attractive 3 bedrooms, 1½ bathrooms, rock fireplace, appliances, electric heat, piped water; available July 1st or sooner. Absentee owner will accept lower than average rent from careful tenant. 478-5178.

FAIRFIELD, TWO BLOCKS from sea. Large dining room and living room, remodelled kitchen with breakfast nook and sundeck. 2 bedrooms, rec room and laundry room in basement. Stove, fridge, dishwasher. Available July 15. $395 per month. 385-5193.

3-BEDROOM OLDER HOME. Large rooms, high ceilings, fireplaces, corner lot, small vegetable garden, close to downtown, on bus route; available June 30th, perhaps earlier. Phone 386-0481 to view. $325 per month.

OCEAN FRONT

Magnificent 2 and 3 bedroom townhouses. Many amenities. Very reasonable rent. Roscoe Developments Corp. 642-8254.

210 HOUSES TO RENT UNFURNISHED

Century 21
WESTERN HOMES
1037 Cloverdale 386-3494

COLWOOD
LARGE 2 bdrm. in 4-plex includes HEAT & WATER Avail. NOW $265 per month.

SAANICH WATERFRONT
Spacious 2 bdrm. with den, 2 f.p., 1½ baths, large yard 2 car garage, $400 per month Avail. NOW.

TOWN & COUNTRY
3 bdrm., f.p., rec room, large yard, $375 per month Avail. JULY 1st.

WOW!! WHAT A VIEW!
2 bdrm. on an acre of land, close to nature $225 per month Avail. JULY 1st.

388-6314

BROWN BROS. on BLANSHARD
"People Helping People"

380.00-$405.00. 229 Ontario St. — 3-Bedroom townhouses, across from school and playground.

$375.00—2063 Crescent Rd., 2 Bedroom Duplex. Fireplace, basement, garage, waterfront.

$350.00—1331 Esquimalt Rd., 3½ Bedrooms, Older house, full basement.

For further information call:
BROWN BROS. AGENCIES LTD.
385-8771 (anytime)

WATERVIEW PATIO TOWNHOUSES
—Overlooking Victoria Harbour
—Embraced by Waterfront Park with tennis courts
—Private sunny patios
—W-W Carpets, drapes and appliances
—Free parking
—Minutes from downtown
2 BEDROOM $295.00
724 SEA TERRACE
P. R. BROWN and SONS LTD.
762 FORT ST. 385-3435
or anytime 595-0185

PATIO TOWN HOUSES
Adjoining park with tennis courts. A few steps to Victoria Harbor and waterfront walk ways.
New 2 and 3-bedroom townhouses with private patios.
Five minutes from downtown with free parking.
Carpet W-W with drapes and appliances.
2 bedroom — $295
3 bedroom from — $325
P. R. Brown & Sons Ltd.
762 Fort St. Tel. 385-3435

JAMES BAY CO-OPERATIVE

3 BR units Available
The purchase of co-op shares is a safe investment regardless of the state of the real estate market. For further information and appointment to view phone 388-4422.
ROBERTS INVESTMENTS LTD.

FOR RENT GORGE-TILLICUM area, 3 bedroom stucco house, fireplace, full basement with one bedroom, extra bath. Close to shopping centre and bus. $350 monthly Vacant 3 bedroom home, fireplace, utility room, new carpets, near Gorge Shopping Centre. $325 Phone Gorge Shopping Centre. 388-5812.

HAPPY VALLEY
GLEN LAKE
Ideal family home, 3 bdrm., large bsm't, 2 f.p., $375. Avail JULY 1st — large sundeck to catch those RAYS!
CENTURY 21 Westrn Homes
386-3494 (24 hrs.)

NEW 3 BEDROOM HOME IN Fairfield on quiet street; kitchen and dining area, living room with fireplace, 1½ baths, laundry and TV room, wall to wall carpet, thermopane windows, electric heat, walking distance to town, sorry no pets, references, $395 per month, 479-6221.

TOWNHOUSE NEAR COLWOOD Golf Course. 2 bedrooms plus studio, 1½ baths; fireplace, dishwasher, etc. Children and pets welcome, etc. Children and pets welcome, $365 per month. Option to purchase available. Call Stu Kupps, 382-5034.

LARGE OLDER HOME
Situated in quiet location off Gorge. 4 bedrooms, wall to wall, fireplace, full basement and large lot with fruit trees. $500 per month. To view call 388-5543 or 388-5332.

HOUSE FOR RENT, 3-BEDROOM townhouse, 1½ bathrooms, fridge and stove, washer and dryer. Available immediately. $385 everything included. Wall to wall carpet. Burnside and Tillicum. 386-3024.

BRENTWOOD, OVERLOOKING bay, 3-4-bedroom house, living room, dining room, rec. room, 2 fireplaces, 1½ bathrooms, including stove, fridge and drapery, tool shed plus carport. $500 a month. Call 652-4246.

FOR RENT, 3-BEDROOM TOWNhouse, 1½ bathrooms, fireplace, full basement, 4 appliances, drapes in attractive Glanford area with swimming pool. Available August 1. $350 per month. Phone 384-0308 after 6 p.m.

NICELY DECORATED 3-BEDroom house, wall to wall throughout, lease or rent to own, $375 per month. Mayfair area. Nice sundeck with grape vines, small lot. 383-5585.

STUDENTS—SINGLES
ON THE LAKE
(Swan Lake) Share 4 bedroom, basement, garage with 3 others. $145 Month all utilities included. 384-8694 after 5.

SUPER NEW TOWNHOUSES, 126 Michigan St. James Bay. All appliances including dishwasher and garburator, fireplaces, 2 bedroom $395, 3 bedroom $425. Herb Smith 382-4112 or 388-6275 (pager 880).

LARGE 4 BEDROOM NEWER family home in Sooke, 1½ bathrooms, fireplace, close to school and shopping centre. Available July 15. $375 per month. 642-4114.

ARDMORE WATERFRONT, UNfurnished, 3-bedroom executive home, range, fridge, on 1 acre. $550-m. Call S.P.P. Ltd. 656-4000, 656-2427.

MODERN 3-BEDROOM HOME with fireplace, on ocean front acreage in Qualicum Beach; available July 1st, references required; $275 per month. (112) 752-3670.

LOVELY 3 OR 4 BEDROOM home, finished basement, wet bar, close to schools and shopping centre. Available July 1st. 642-4382 after 7 p.m. Colwood area.

SOUTH OAK BAY, FAMILY 3 bedroom, 1½ baths, $420 per month basement, oil heat, no appliances, phone 598-1984, 7-10 P.M. only.

3-BEDROOM MAIN FLOOR OF modern house in Gordon Head, utilities, appliances, drapes included. Sundeck and fenced yard. $450 monthly. 477-8831, after 4:30.

SMALL TWO-BEDROOM HOME with full basement on a ½ acre in Colwood, responsible tenants only. Rent $325. Available July 1st. 386-7185 after 4.

AVAILABLE IMMEDIATELY, 3 bedroom mobile home in family park, close to schools and shopping. 385-2340.

MUST RENT JULY 1. 2 BEDroom house near Jubilee. Fridge and stove. References required. Phone: 592-4786.

2-BEDROOM HOUSE FOR RENT, $200, includes utilities, fridge and stove. Available July 1st. 479-8459.

TWO-BEDROOM COTTAGE, TWO blocks from Town and Country. 383-3405.

3-BEDROOM HOUSE AVAILABLE August 1 in Sooke. $300 per month. Call 642-4163 after 6:30.

OAK BAY, THREE OR FOUR bedroom, September 1st, $500. 592-0619.

WEST COAST ROAD, 3 BEDrooms, semi-furnished house trailer; reasonable. (112) 646-2067.

RENT OR LEASE — 3 BEDROOM house, excellent condition, Saanich, $460. 479-5962, 479-8824.

4 BEDROOMS, NEAR UVIC, AND K-Mart. Phone 479-4509 or 477-0379 between 10 and 6.

LARGE 3-BEDROOM, OLDER family home redecorated. James Bay, 385-4367.

210 HOUSES TO RENT UNFURNISHED

3 BEDROOMS, FIREPLACE, DINING AND LIVING ROOM, ALL WALL TO WALL, 1½ BATHS. 626 GOLDSTREAM. PHONE 385-9774, 9-5 FOR VIEWING.

4-BEDROOM HOUSE, DINING room, 2 bathrooms, 4 bedrooms, rumpus room and extra bedroom in full basement. $400 a month, available July 1st. 479-6490.

NEAR CAMOSUN COLLEGE, 3 bedroom bungalow, wall to wall carpet, fireplace, fridge, stove, garden, $350 a month, available July 1st, phone 477-9315.

2 BEDROOM HOME, 4 APPLIances, wall to wall carpet, close to town and bus route, $350 per month. 383-8974.

FOR RENT MOBILE HOME, ON private lot, overlooking Sts. of Juan de Fuca, no children. 658-8014.

3 BEDROOM, WITH APPLIances. Large kitchen, laundry room, parking, children welcome, $335. Available July 1st. 385-5155.

171 BURNSIDE WEST, NEW 3 bedrooms, 2 baths, stove, fridge, drapes, no pets, near school, bus; available now, $300. 385-6379.

THREE BEDROOM, NO BASEment, workshed, vegetable garden, 3370 Roiston, $350 per month, available July 1st. 477-5701 after 6.

MODERN LUXURY EXECUTIVE 4-bedroom home on acre in Cordova Bay. Immediately available $650. 658-5816.

FOR RENT, 3 BEDROOM house, carpeted, close to Admirals and Craigflower. $350 a month. Phone 382-6177.

2072 PIERCY PLACE IN SIDNEY (Do not disturb present tenant) 2 bedrooms, full basement, $350 p.m. Available July 15. 479-6880.

LARGE ELEGANT FAMILY home, Rockland area, 5 bedrooms, available July, $700 per month, 598-1521.

ROCKLAND AREA, LARGE 4-bedroom character home. Ideal for entertaining. July 1, $575. 385-8089.

THREE BEDROOMS, FIREplace, large garage, heat included, $365. 382-8697, 384-1344.

5 BEDROOM FOR RENT, NEAR K-Mart, phone 477-3160 or 477-6322.

2-BEDROOM HOME FOR RENT, beautiful view. 479-7094.

211 HOUSES TO RENT FURNISHED

3 BEDROOM, WATERFRONT home, with sandy beach, Gordon Head area, available for 1 year lease beginning Sept. 1st, 1978. No pets, no young children, nonsmokers only. 477-9107.

SEMI-FURNISHED 3 BEDROOM older house. Downtown area. Phone weekends after 6 p.m. 477-8672.

3 BEDROOM HOME, OAK BAY vicinity, fully furnished, $325. 382-5996 after 5:30 p.m.

212 HOUSES WANTED TO RENT

WANTED
Professional couple require three bedroom home in Oak Bay or Rockland area. Rent with long lease or option to purchase. Modern design. Rental range to $650.00. Call 598-9654. References provided.

VERY RESPONSIBLE FAMILY need 3 or 4-bedroom house in Gordon Head or would consider house with small acreage outside of town. Required for July 1st or 15th. Rent not to exceed $350. Please call 477-0833, anytime.

RELIABLE RETIRED COUPLE, non-smokers, sold home in Oak Bay now require furnished home or apt. Preferably Oak Bay from Aug. 1st to Oct. 31st., '78 Excellent references. Phone 592-1756 after 5 p.m.

COUPLE WISH TO RENT OLDER house with spacious rooms in Victoria. We can care for a fine property and have references to prove it. J. MacIntyre 387-1477 or 656-1285. 656-1285.

RETIRED MINISTER AND HIS wife, moving to Victoria, wish to rent a 2 or 3 bedroom house in the Gordon Head area (preferably with fireplace). September 1, 1978. Please call 477-6382.

RESPONSIBLE COUPLE WITH 3 children seeking 4 or 5 bedroom house for August 1st within walking distance to McKenzie Elementary. Around $375 per month. References. 479-0373 or 595-6475.

TWO EMPLOYED YOUNG Women looking for house or duplex in James Bay area. Phone Judy days 388-4447 or Ann, nights, 382-0501.

WANTED BY TWO RESPONSIble adults, 2 or 3 bedroom house, with fireplace, and full basement. Prefer Colwood-Langford area. 479-7892.

YOUNG WORKING COUPLE looking for a small house, low rent. Outside of Victoria. Preferably in the Highlands area. Phone 478-2542 mornings and evenings.

LOCAL DOCTOR, WIFE, AND golden Lab needs suitable unfurnished house for August and September, or more. Sidney to Brentwood area. 652-5646 evenings.

RESPONSIBLE COUPLE SEEKing 2 bedroom house in Sooke area, fireplace preferred, reasonable rent. 642-5620.

RESPONSIBLE COUPLE IN 30'S seeking 3-bedroom detached or semi-detached with yard, in university area. Reasonable rent. 477-1517.

WANTED: 2 BEDROOM HOME, allowing pets, Sidney, Pat Bay or Central Saanich area. With small lot. By July 1st. 382-2945.

WANTED — TWO-BEDROOM house preferable James Bay, Gonzales Bay or Fairfield, call 386-8035, after 5 p.m.

RESPONSIBLE COUPLE WITH child need 2-bedroom house. 656-1602.

215 HALLS, WAREHOUSES, STORES and OFFICES TO RENT

2000 Sq. Ft. PRIME OFFICE Space for Lease

Reception area
5 large offices
4 small offices
board room
lage open area
good parking and
plenty of storage space
Centrally located on Douglas between Mayfair and Town & Country shopping Centres. Ideal for sales staff in a number of areas such as insurance, real estate, accountants, security service, etc. Rent dependent on type of lease required. For further details call Don Saul, 477-8910 or 388-6275, Pager 975, Century 21, J. D. Bosdet, 388-4455.

BROWN BROS. on BLANSHARD
"People Helping People"

$500.00—Large hall with stage — kitchen — oil furnace — downstairs rooms, etc. James Bay Area.

For further information please contact Brown Bros. Agencies at 385-8771.

WAREHOUSE STOREFRONT CITY LOCATION DUNEDIN ST.

Excellent handy location with storefront exposure. 2,120 sq. ft. DOCK LOADING, 200-amp. service. Double bathrooms. Available immediately. Mr. D. Munro, Victoria Realty Ltd., 386-3585, res. 477-1705.

WAREHOUSE DOWNTOWN, 1800 sq. ft., good access, $265 per month, also 2 offices on street level, $80 and $90 per month. Dowell's Cartage and Storage, 503 Yates St.

1800 BLANSHARD STREET, 2 OFfices available, 450 square feet, rent $225 month, perfect for small accounting office or similar. 386-3231.

200 SQ. FT. GROUND FLOOR space in Brentwood Bay, suitable for small office etc. 652-4224, 9-5:30.

1200 SQUARE FEET WAREhouse space [illegible]

215 HALLS, WAREHOUSES, STORES and OFFICES TO RENT

SEASPRAY
PROPERTIES LTD./REALTOR
1911 QUADRA 386-3124

RETAIL
3400 DOUGLAS 1750 sq. ft.
1225 ESQUIMALT 2100 sq. ft.
1205 QUADRA 3600 sq. ft.
512 SIMCOE Restaurant or ?

OFFICE
2526 GOVT., 250 or 917 sq. ft.
DOWNTOWN 2600 or 4000 sq. ft.
2727 QUADRA 1130 or 1296 sq. ft.
OAK BAY VILLAGE appx. 400 sq. ft.
3400 DOUGLAS, 2300 sq. ft.

WAREHOUSE
GORGE RD. 1500 or 3000 sq. ft.

STADACONA CENTRE
at the OAK BAY JUNCTION Prime OFFICE or RETAIL space. New, attractive building. High traffic and excellent exposure from 650 sq. ft.

M-W CENTRE
2614 BRIDGE ST.
OFFICES from 124 sq. ft.
WAREHOUSE from 200 sq. ft.
SHOWROOM from 345 sq. ft.
Flexible lease terms. Answering service, receptionist, boardroom, lunchroom all available.
R. D. LAW 386-3124

REALSPAN
PROPERTIES LTD.
846 BROUGHTON 388-6454

WE SPECIALIZE IN LEASING

WE ARE AGENTS FOR A VARIETY OF OFFICE, WAREHOUSE AND RETAIL LOCATIONS. FOR ANSWERS TO YOUR LEASING QUESTIONS. CALL US.

THIS WEEK'S HEADLINERS

OFFICE SPACE FROM 1,000 SQ. FT. TO 5,000 SQ. FT. (SOME WITH HARBOUR VIEW) CO-OPERATIVE LANDLORD.

ALSO
WAREHOUSE UP TO 8500 SQ. FT.
WHOLESALE UP TO 7000 SQ. FT.
OFFICE UP TO 15,000 SQ. FT.
388-6454

RETAIL
1006 Blanshard St. — 900 sq. ft. retail outlet available now.

730 View St. — 768 sq. ft. retail shop located in the Midtown Mall next to Standard Furniture, becoming available July 1.

MEDICAL OFFICE
1105 Pandora Ave. — 471 sq. ft. of partitioned Medical Office space located in the Medical Arts Bldg., immediate possession.

DOWNTOWN OFFICES
A choice of office spaces of various sizes available in modern air conditioned building opposite city parkade. Reasonable rents.

RETAIL OR OFFICE
Approx. 2,400 sq. ft. of modern ground-floor space available off Douglas St. at 723 Johnson. Immediate possession.

MORGUARD PROPERTIES
383-4168

ABACUS

Downtown Office and Retail Space Available

388-5365

FABULOUS EXPOSURE 120 FEET FRONTAGE

With only 3600 sq. ft. of space. Corner of Quadra and View — Ideal for specialty retail and-or wholesale. For lease at $1320 per month or can be purchased at $155,000.
SPENCER LEE 477-3593
R. D. LAW 386-3124
Seaspray Properties Ltd.

PRIME OFFICE SPACE
For lease, building to be finished August '78.
—will finish to suit
—ground floor
—air conditioned
—up to 5,700 sq. ft. available
—underground and surface parking.
Contact J. White, 388-5532.

SUB LEASE
810 square feet in downtown Langford Commercial Centre. Excellent terms.
Shirley Wilde 478-2459.
B.C. Land 478-5588.

RETAIL OR OFFICE
Ground floor commercial space in a busy Esquimalt shopping square. Approx. 1200 sq. ft. Please call 388-5543.

OFFICE SPACE FOR RENT
939 Esquimalt Rd., upstairs — 1250 sq. ft. Wall-to wall carpet — bright offices — $400. per month.
385-7721 GARDNER REALTY LTD.

PRIVATE OFFICE 12X14 WITH reception, typing and bookkeeping services, available if required. Quiet building with easy parking. Reasonable. Phone evenings, 721-3637.

WAREHOUSING SPACE AVAILABLE, HIGH CEILINGS, RAIL SIDING, CENTRAL LOCATION, LOW PRICE. CALL MR. DURKIN. 382-8146.

OFFICE OR RETAIL
BEACON PLAZA MALL
Sidney 1,000 sq. ft. prime high traffic count, low rates. Phone evenings 592-6282.

APPROX. 1,000 SQ. FT. OF prime office space available to lease. Fully carpeted and will partition to suit. Contact T. Davies, 388-9181.

2400 SQ. FT. ON DOUGLAS ST. $1,200 per month or will divide, 1200 sq. ft. at $60 per month. 384-9865 or 385-7751.

6,000 SQ. FT. DOWNTOWN AT $250 per sq. ft. Suitable workshop, storage or warehouse. 384-9865 or 385-7751.

GOOD OFFICE SPACE. REASONable rents. Variable sizes. Ground level. Modern building. Ample free parking. Phone owner day or evening: 598-5965.

4500 SQUARE FOOT WAREhouse and 1800 square foot office space for lease. 3141 Napier Lane. 388-4631, 479-5919.

4500 SQ. FT. BUILDING ON A 29,000 sq. ft. lot, commercially-zoned, Langford. All or part for lease. 479-5441, after 4 p.m.

STORAGE SPACE FOR RENT, Gorge Shopping Centre. Phone 388-5812

LARGE, CLEAN STUDIO SPACE to share, downtown. 383-0443, 598-7051.

1500 SQ. FT. 2ND FLOOR AT $2.50 per sq. ft. over top of Bosun's Locker. 385-7751.

1800 SQ. FT. ON DISCOVERY ST. with loading 2 levels. $625 per month. 384-9865 or 385-7751.

1000 SQUARE FEET GROUND FLOOR [illegible]

215 HALLS, WAREHOUSES, STORES and OFFICES TO RENT

NOW LEASING

A wide range of listings for all types of stores and offices.
NEW LISTING
Prime Retail Oak Bay Ave. 900 ft.

If we haven't got it we'll find it at no expense to you.
ANGLO CANADIAN
Real Estate and Management Ltd.
200-764 YATES STREET
386-8855

WAREHOUSE STOREFRONT CITY LOCATION DUNEDIN ST.

Excellent handy location with storefront exposure. 2,120 sq.ft. DOCK LOADING, 200-amp. service. Double bathrooms. Available immediately. Mr. D. Munro, Victoria Realty Ltd., 386-3585, res. 477-1705.

NEW OFFICE SPACE FOR LEASE

BOARD OF TRADE BUILDING (ADDITION) Bastion Square, Victoria, B.C. Available for October 1978 occupancy. Contact 385-8111 for information.

OFFICE AND DESK SPACE

Small private offices or desk space for rent. Furnished and answering service, located near Bay and Blanshard. Farmer Investments Realty, 382-2134.

EXCELLENT LOCATION
JAMES BAY
Store Space in modern renovated building. No food merchants please. Available now $350.00.

CITY CENTRE
Upstairs rentol. Suitable for painting, studio, storage. Available now. Rent $125.
david burr ltd.
655 Fort St. 384-9335

WAREHOUSE

Approx. 3,400 sq. ft. near new concrete block building at 834 Devonshire Road. Oil heated, deck loading, three large overhead doors, 20 ft. ceiling two washrooms, special loading bay for 45' trailers. Plenty of parking. Fenced in for security. Good lease to qualified tenants. Please call 477-6621.

FOR SUB LEASE
1265 sq. ft. expiring Nov. 1979 with 5 year option. $632.50 basic rent. Anxious to make a deal on 1537 Hillside.
JAMIE MacGREGOR
595-5131
CANADA TRUST

BUSINESS EXPANDING?
Now leasing, Thunderbird Mall — Duncan, B.C. Inquire about our new fully enclosed, air conditioned space with highway frontage. Just south of McDonald's new restaurant — Contact D. Whiteley 388-5140 Victoria, Your Place Management.

TRAFALGAR SQUARE
1000 sq. ft. of retail space in one of Brentwood's finest centres. Extremely suitable as beauty salon, as completely fixture and stocked, but can be leased for any retail purpose. 385-1491, 384-0131.

SOOKE RETAIL SPACE, PRIME high traffic count location, 3000 sq. ft. divided into 3 store fronts; $325 monthly, first year negotiable. 746-4814.

1177 FORT STREET
Character building. 650 square feet, newly decorated office, separate entrance, $300 per month. For viewing call: 382-1329, after 4:30 p.m.

ARTIST COOP WORK SPACE, share 800 square feet, $15 per month, 230 - 2805 Cedar Hill, 595-0910, 5-7 p.m.

RETAIL STORE ON BUSY corner. Good income. Phone 479-8832 or 477-8032.

RETAIL STORE, APPROXImately 950 sq. ft. 737 Pandora, 386-1946 or 384-5459.

233 MORTGAGE LOANS and INSURANCE

MORTGAGE NEEDS

Low cost residential and commercial mortgage financing available. If you have tried to obtain a conventional mortgage and were turned down due to credit problems or not enough equity in your property, we may be able to help. Courtesy to fellow brokers.
CALL
CLIFF JOHNSON
382-8215
First Victoria Financial Corps.

MONEY PROBLEMS

MORTGAGE MONEY IMMEDIately available. Difficult situations are our specialty. If you havehad credit problems or have been turned doyn elsewhere, try us; no red tape. Interviews in the privacy of your own hoce, 24 hours OK. Any amount. Any reason.
DEREK GREEN
388-7891 or 479-1475
RAE INVESTMENTS LTD.

1st AND 2nd
MORTGAGE LOANS
SOOKE — GULF ISLANDS
SHAWNIGAN — DUNCAN
UP-ISLAND — MAINLAND

We specialize in Land and Land Development Mortgages

Existing Mortgages Bought

VICTORIA 1ST MORTGAGES
FROM 10%. PAY OFF ANYTIME
Lowest Payments Available
Call Mr. Douglas Hawkes Collect 384-7128 (after hours 477-9544)
DOUGLAS HAWKES LTD.
990 BLANSHARD ST.

FINANCING OR REFINANCING
Any amount or reason. Get a quotation from PAUL DURAND, phone 384-1424 days, 385-6178 eves. SMITH DOBSON ESTATES LTD.

MORTGAGES

1st and 2nd mortgage loans handled quickly and efficiently with flexible terms and payout privileges.
P. R. BROWN & SONS LTD.
762 Fort St. 385-3435

NEED MONEY?
Quick — Courteous — Confidential Service. Call Don MacGillivray, GLENGARRY REALTY—479-7138

Funds available immediately for 1st and 2nd mortgages. Contact:
david burr ltd.

Yes, we have mortgage funds interest from 9⅞%. Loans to 95%. Continental Estates, 385-6778

234 MORTGAGES FOR SALE

ATTENTION INVESTORS

Excellent first mortgages available. $30,000 to $120,000 70-75 per cent of appraised value. 13 per cent-14 per cent yield. Interest payments monthly. 3-year term. For further information contact D. Barrie Hamilton.
CHARTER MORTGAGE 388-4455

MORTGAGES AVAILABLE
12% to 18% — Inquire for full particulars
Don MacGillivray
GLENGARRY REALTY AND INVESTMENT CORPORATION

OFFERS 11% FOUR YEAR term, $20,000 agreement. 382-6841 works shifts.

234 MORTGAGES FOR SALE

PRINCIPALS Prime & 5% Yields 14.25%

Today, keeps your rate always current. Qualifies for R.R.S.P.
R. M. GEDDES
Principal Mortgages Ltd.
479-1687

1st MORTGAGE INVESTMENTS Current mortgages on hand at 11% from $10,000 up. DOUGLAS HAWKES at Douglas Hawkes Ltd., 990 Blanshard St. 384-7128.

235 WANTED TO BORROW

BUILDER
requires short-term funds fully secured by mortgage. Interest 14% and up. Provision for roll-over to interested investors. 386-0130.

240 BUSINESS OPPORTUNITIES

FRANCHISE
WHOLESALE JANITORS SUPPLIES
Rapidly expanding Vancouver Island System, providing wholesale Janitors supplies, building maintainence equipment and industrial paper products, offers a licencee, located in Courtenay, or Campbell River. A profitable business opportunity in the Courtenay, Campbell River and Powell River areas. We will licence the franchise and back it with successful merchandising techniques, comprehensive training, good marketing and management assistance. Established contracts will be transfered which include Schools, Hotels, Motels, Municipalities, Hospitals and businesses. The licencee should have previous business experience and knowledge of janitorial products will be usefull but is not essential, providing that the licencee is willing to become, quickly familiar with the product lines. Licencee would be required to provide suitable delivery vehicles, minimum cash requirement $23,500. Write To Victoria Press Box 314.

SOOKE — COMMERCIAL

BUSINESS OPPRTUNITY
ONLY $99,500
Concrete block structure includes a large open area of approx. 4000 sq. ft. situated on a ½-acre lot in the heart of Sooke Village. Front paved parking area, plus easement to rear of property, providing for loading, extra parking and future expansion possibilities. Financial statement available to interested party. Building would provide for a multiplicity of uses. ML. 30176. For full information call:
CLIFF ANDERSON 477-3994
DESMOND HOLMES 478-1227
or office at 384-8124
PEMBERTON, HOLMES LTD.
1000 Government Street

JUST LISTED! NEIGHBORHOOD HARDWARE

This terrific corner location and the long time establishment, make this a golden opportunity for a Husband-Wife team to enjoy the benefits of owning your own business. Excellent lease plus opportunity to purchase the building; all stock and fixtures included. Exclusive listing offered at $42,500. by:
David Southall
477-7284 (24 hrs) 652-1201 (Res.)
D. F. Hanley & Associates Ltd.

MECHANICS
FOR SALE BY OWNER
Profitable one bay garage, duplex, four 2-bedrm. cabins, one 1-bedrm. cabin and one trailer rental pad. All this situated on over 1 acre of beautifully treed property. Also includes a large family home, large rec. room and beautiful swimming pool. All this to give you leisure living combined with a good income for only $155,000 asking. Will consider house on southern Vancouver Island in trade as down payment.
For information contact Russ Atkinson, Box 942, Lake Cowichan. Phone 749-3932.

PERMA COLOR CANADA LTD. is now accepting applications for a dealership in Victoria. We have an exclusive carpet dyeing process that completely changes the color of carpets or redyes them to the original color. We also provide furniture and drapery drycleaning services in the home. All work is done in home, apartment or business, and has exclusive Perma Color Guarantee. This is a revolutionary business that offers high potential income. Write to: Perma Color, 200—2609 Granville St., Vancouver, B.C., V6H 3H3, or call 736-6464.

Local Restaurant ASK $25,900 Low Down Payment

30 SEAT TEA-ROOM RESTAURANT. EXCELLENT LEASE. TAKE ADVANTAGE OF THE SUMMER SEASON. OWNER OPERATOR OR HUSBAND-WIFE OPERATION. H. MITCHELL, 479-4818, ISLAND HOMES LTD. 386-7545.

EXCELLENT INVESTMENT OPPORTUNITY
4 mile house on Old Island Highway. Located on .99 acres. Varied development possibilities. Possible class B liquor license. Exclusive. For further information call
477-0191 PETER CHOWN 477-5767
477-0191 JIM DONNELLY 477-8855
Royal Trust

RESTAURANT-HOTEL

Located in Prime Tourist Area, showing good return. WATERFRONT, very attractive building in superb condition. Licensed. Asking $245,000. Call DOUG CODDINGTON.
SEASPRAY PROPERTIES
595-3151 or Res. 595-0795.

LEASE UP TO 5 YEARS
1,600 sq. ft. building on 11,000 sq. ft. industrial zoned land at corner of Keating and Veyaness. Suitable for storage, distribution, light industrial.
Frank Csinos 388-6275 Pgr. 2826
Seaboard Properties Ltd. 652-1141
7173 West Saanich Rd., Brentwood

FOR SALE: INSURANCE Agency including office space and living quarters. Attractive volume. Agency including office space and living quarters. Attractive volume. Contact R. Taylor, Port McNeill Insurance Agency (1977) Ltd., Box 398, Port McNeill, B.C. V0N 2R0. Phone 956-3957.

TOOL RENTAL
Excellent, centrally located business opportunity. Terrific business now plus fantastic potential, particularly in lawnmower and chain saw repair. $60,000.
477-0191 STEVE MOONEY 477-4197
Royal Trust

APARTMENT SITE
Approx. 18000 Sq. Ft. of sea view property. 2 lots, good home on each. Close in apartment zoned property is getting scarce. A good buy at an asking price of $153,000.
385-3435 K. O. MOORE
P. R. BROWN & SONS LTD.

BUSINESS AND PROPERTY
Thriving business on main street. $70,000 stock. $5,000-$8,000 fixtures. Gross sales '76 and '77 $240,000. Building and property included for the low, low price of $95,000. Phone Jim Qualfe at Nanaimo Realty Co. Ltd., Box 518, Nanaimo, B.C. at 754-2311.

THREE BAY SERVICE STATION for lease with or without gas pumps, 2 bays have hoist, lots of parking, very busy station, located at 662 Goldstream. Rent $1,250 per month. Contact Pay Less Gas, 841 Goldstream Ave. Office 478-9575, residence 479-1463 Mr. Van.

TWO SHOPS FOR SALE. ONE IN Harbour Square. 420 sq. ft. Lovely interior. Hot water and toilet facilities. The second in Oak Bay Village. Choice location 275 sq. ft. Offers accepted. Business: 598-2913. Home: 598-2228.

ESTABLISHED INSULATION company for sale, suitable for 2 working partners, includes vehicles and machinery. Training if required. $25,000. Call 382-1388 after 6 p.m. weekdays or anytime on weekends.

Mobile Home Park
Prime Nanaimo location, adult park with excellent return plus expansion potential. 21 acres. $695,000. Westad Realty Ltd., 383-1953, 592-6887.

Qualicum Beach Waterfront
terfront, 17,000 sq. ft. on sewer. $140,000. By owner. Victoria 592-6887, 383-1953, Nanaimo 390-2744.

240 BUSINESS OPPORTUNITIES

GREAT OPPORTUNITY

12 UNIT MOTEL PLUS RESIDENCE
1.39 ACRES — ONLY $275,000
Situated in a prime tourist traffic area on a lovely treed property, this well kept complex has been extensively updated, well furnished including colour TVs. Newly built sauna house and large above grade swimming pool, coin operated laundry; great opportunity for further expansion. Showing an excellent return. Phone for appointment to view. Inventory and financial statement is available to any seriously interested party. M.L. 33558.
Cliff Anderson, 477-3994

VICTORIA DELI

SHOPPING CENTRE
AT: $44,500
Wish to be self-employed and independent? This may be your call. Would be ideal husband-wife or other partnership operation. Full line of cold meats and cuts, cheese, salads, home made pastries breads. Eat in coffee shop area, with take-out submarine sandwiches etc. A most up-to-date and modern equipped premises available on a reasonable long-term lease. ML 33163. Full information available to sincere minded investor. Please call:
CLIFF ANDERSON
477-3994

PENINSULA BAKERY $45,000

If you are qualified, and would like to see one of the cleanest and finest run family bakeshops, please do not overlook this one. Presently showing a good return and business is on the increase. A-1 equipment. For further details regarding financial statements, equipment, etc., ML 29440 Please call:
Cliff Anderson 477-3994
Giles Perodeau 656-4525
PEMBERTON HOLMES 384-8124

MONEY MAKERS

PAINT STORE — $28,000 buys stock, fixtures, and equipment. In busy shopping centre. Clean operation. Complete CIL line.

SPECIALTY FURNITURE — Prefab units with a Spanish flavour. Easy assembly. Pleasing to the eye. Business only $17,240.

COMMERCIAL BLDG. — On two lots. Leased to Grocery store. $99,500.

COMMERCIAL BLDG. — Lease returns $700. per month. $78,500.

FERN COLOMBIN 479-0229
PAGER 714
ERNEST WILLDEN 383-0640
PAGER 711
DOLORES MILES 652-2735
PAGER 706
THE PERMANENT 477-0141

SAANICHTON
Main floor of house, 3 bedrooms, 1½ baths, $375 per month includes utilities, short term. Month to month rental.
388-6275 PAGER 2826
Excellent Profit Potential
Be number one in this new building without competition for miles. Village location close to Hospital. Opportunity for:
Financial
Grocery
Restaurant
Sports Shop
Hobby Shop
Barber
Professional
Laundromat
Drug Store
Gift Shop
Hair dressing
Radio music etc.
Frank Csinos 388-6275 Pager 2826
Small Restaurant in excellent location. Unlimited potential $135,000.
652-1141 DAVE DAND 658-8490
Commercial Property (C-1). Almost 1 acre, with 2 bedroom home $150,000.
652-1141 FRANK CSINOS 652-3202
SEABOARD PROPERTIES LTD.
7173 W. Saanich Rd.

DRY CLEANING STORES
(1) $67,000 — Half cash down
(3) $75,000 — $40,000 down
(4) $75,000 — $40,000 down
Any amount — can be purchased

MOTEL
23 units plus owners living quarters, asphalt parking, lovely white stucco building. Owner will take trade and cash.

UP ISLAND HOTEL
This hotel has full facilities: Pub, Cocktail bar, Rooms, cabaret (Disco). $225,000 down. Full price $550,000. Call:
592-6470 WM. HOLLICK 386-7521
BOORMAN INVESTMENT CO. LTD.
612 FORT ST.

TROUT BY THE THOUSANDS

Newly developing Commercial Trout Farm offers 40% interest in business, 37 acres land, lakes, equipment and thousands of Trout. For investment of $54,000 ML 32498. Active or semi active partnership with opportunity to build your own home or retreat the Parklike setting. Located approximately 15 miles from Victoria. For details please call.
HERB McDANNOLD
382-919 384-6768
382-9191 THE PERMANENT 384-6768

SMALL GROCERY & CONVENIENCE store showing a very good return. Low rent on a long term lease. Ideal for an older couple or an ambitious young couple where the wife is able to help. Business and fixtures $14,000. For information call:
DAVE TAYLOR
388-4434 384-2718
WESTMONT REALTY (1977) LTD.

OPERATING GRAVEL PIT. 79 acres in Parksvill-Qualicum. Growing area. High compaction factor, also blend sand. Ideal to set up asphalt plant and readymix. Barry Clark, Nanaimo Rlty. 248-6167 or 758-2814 (eves) Collect.

NEW PRIEST LAKE, IDAHO, four season full service resort, 8-½ acres, cabins, camp grounds, rooms, restaurant, lounge and moorage. Owner 509-483-8521, H. Gatlin, N. 7322 Division, Spokane, Wash. 99208.

MOBILE HOME COMPANY FOR sale or partnership, proper built office and all equipment. Needs very little cash, good credit rating and some security. Victoria Press, Box 229.

HAIRSTYLE SALON
Low overhead, only $265 a month rent, large 8 station salon catering to lady's and men, newly decorated, in busy office area. Illness forces sale, $25,000 including stock. For further information 598-7682.

MONEY MAKER
66-seat downtown restaurant. Full liq. lic. — Area Dougas at Yates — For further details.
479-9241 R. W. RHODES 479-7161
National Trust

CALLING ALL GROCERS
Lease up to 5000 sq. ft. with 100 ft. frontage. Excellent exposure on Island Hwy. 477-8292.

YOU'RE UNEMPLOYED. GOOD services and skills to work. Call Vancouver Island Business Exchange, 388-7355, 384-6462.

WANTED: PROFESSIONAL MEDical practitioners interested in a joint venture to build their own office. Call 721-3386 after 5 p.m.

ALBERTA MOTEL, $350,000. CONsider trade, house and cash to existing mortgage. 479-5739.

TAXI BUSINESS, SOUTH VANcouver Island with excellent growth potential. 112-743-2005.

GIFT SHOP, DOWNTOWN FORT ST. $12,000.00 PLUS STOCK 388-5811 — 383-6447

SMALL BOOK STORE FOR SALE, reasonable. 385-1722 (days), 383-9316 (evenings).

SMALL CRAFT STORE FOR sale, Saanich Peninsula. Victoria Press, Box 307.

241 BUSINESS OPPORTUNITIES WANTED

MY CLIENT REQUIRES A Motel in the city area with a two or three-bedroom Owner's suite. Must show good return.
Stephen Shea
477-7284 (24 hrs.) 388-7668 (Res.)
D. F. HANLEY & ASSOCIATES

HIGHWAY LOGGING TRUCK with contract wanted on Vancouver Island. 478-8290, or 479-3982.

WISH TO BUY SMALL BUSIness. 382-6841 shifts.

244 REVENUE PROPERTY

OLDER SOLID VIC WEST, 3 bedrooms up, 2 down. $6960 gross per year, large lot, prime development property (adjoining lot also available) $53,900. By owner. 595-6319 after 6.

244 REVENUE PROPERTY

JUST LISTED 69,900 ESQUIMALT

Older renovated duplex providing good revenue. Hurry — first come first served. DOUG POWELL 386-6164 or 388-7642 or 388-6275 pger. 878.

JUST LISTED 79,900

Main suite 3 bedrooms. Second suite 2 bedrooms both have terrific water views — close to everything but on a quiet no through road — good revenue. DOUG POWELL 386-6164 or 388-7642 or 388-6275 pger. 878.

SIDNEY SXS 69,900

3 bedrooms each side prt basements — good residential area — fenced yards and good revenue. DOUG POWELL 386-6164 or 388-7642 or 388-6275 pger. 878.
CASTLE PROPERTIES LTD.

MOST SPACIOUS CUSTOM BUILT SxS DUPLEX

Absolutely the best buy in Victoria. This is an as-new duplex, featuring superior construction throughout. First time on the market, this one-owner, attractive home has 2504 sq. ft. on main floor, with owner's suite of 1267 sq. ft. Beautiful living room, dining room, spacious kitchen, 2 large bedrooms and vanity bath. Full high basement has ample space for any development. Valuable property size is 100x179 approx. This beautiful duplex is absolutely a must see for the discriminating buyer and we know it will meet with your approval. Sweeping views and in 3-mile circle. Far below replacement cost at only $94,900. Call L. MARSHALL, Charman Pacific Realty Ltd. 385-9765 or 479-3234.

OPEN HOUSE SAT., JUNE 17 Viewing 2-4:30 p.m. 1162 - 1164 Goldstream Ave.

Lakeview Duplex overlooking Langford Lake. The interior comprises Living room, 18'x19'6", Dining room 11'9"x19', Cab. Kitchen. Master bedroom 15'6"x10', 2nd 13'x10', 3rd 12'4x8. Two bathrooms, W-W throughout. Easy controlled electric heat, parking. Price reduced to $85,000. WM. HOLLICK in attendance, 592-6470 or 386-7521.
BOORMAN INVESTMENT CO. LTD.
612 FORT ST.

DUPLEX
One year old, 2 bedrooms each side, stoves, refrigerators, sun drapes included. Quality W-W carpet, nicely fenced grounds. C.C.A. certificate available. This trouble-free revenue property must be sold. Make you offer.
$85,000
JOHN TODD
david burr ltd.
384-9335 Res. 598-7849

REVENUE
ESQUIMALT 15 SUITES $245,000
DUNCAN 102 SUITES $1.79 M
ESQUIMALT 4 COMMERCIAL UNITS $144,900
OAK BAY 7 SUITES $199,000
Statements and financial details available by calling BILL PETTINGER, TERRY SMOLLETT 386-3494 (24 hs.)

CENTURY 21 Western Homes
1037 Cloverdale Ave.
386-3494 (24 hrs.)

14-SUITE APT.
1, 2 and 3 bedrooms
NEAR JUBILEE
BUILT AS CONDOMINIUM
FULLY RENTED, 10% C.C.A.
For further information call:
LEO PIGERT OR EVAN WILLIAMS
388-4434 ANYTIME
WESTMONT REALTY (1977) LTD.

FIVE SUITES $59,900

A good revenue producer — one 3-bedrm suite — one 2-bdrm suite two 1-bdrm suites and one bachelor suite. For more information on this new listing call Ian Boorman 595-1535 or Res. 592-3335 MLS 33690
BOORMAN INVESTMENT CO. LTD.

$209.90
NEW LOW PRICE
12 SUITER
The returns are substantially above average. The vacancies in '77 were well below average. Close to park and pool. 8-one bedroom and 4-two bedroom — all self-contained. For more information call,
477-0191 KNUD SCHWER 478-8203

APARTMENT BLOCK
12 SUITES
FAIRFIELD VILLAGE
Close to Beacon Hill Park and Fairfield Village. Good revenue, excellent land potential. Offered at $215,000.
Residence Office
598-1420 Ted Walford 477-1841
Block Bros. Realty Ltd.

4 Suite Conversion GROSSING $8,400 ASKING $82,900

ML33845
DOUG POSKITT 477-0645
KEN WILKE 382-9527 or 386-3124
or 386-3124
Seaspray Properties Ltd.

14 SUITES TAX SHELTER 8 Percent Mortgage!

Four 3-bdrm., nine 2-bdrm. and one 1-bdrm., 3 years old. Close-in and fully rented.
Asking $365,000 477-9615

APT. BLOCK

11-suite apartment (10 one-bedroom and 1 exceptional 3 bedroom, 2 bath, owner suite) 4 with tremendous ocean views. In excellent condition, easy maintenance. Never a vacancy, $215,000. Barry Thorncraft 477-8487. Island Homes Ltd. 386-7545.

$62,900
This smartly styled newer no-step side-by-side duplex is great for owner occupancy or straight revenue. 2 bedrooms, 1000 per side easy care. Call
RUTH CROSLAND
477-0191 595-5677
Royal Trust

17 SUITES
MODERN, well maintained apartment block in good area. Large 1st mortgage. Price reduced to $335,000. For information on this and LARGER BLOCKS call GEORGE GREEN.
P.R. BROWN and SONS
385-3435 477-4651

4 Plex (Ffld)	$110,000.00
16 Suite (Ffld)	$320,000.00
24 Suite (Ffld)	$540,000.00
6 Suite (Esq.)	$140,000.00

Revenue property required for listing.
386-3231 John A. John 477-8096
Block Bros. Realty Ltd.

9 SUITES
Close in. Semi residential area. Gross approx. $18,000 P-A. Asking $125,000. Live in one rent the other 8.
385-3435 K.O. MOORE
P.R. BROWN and SONS LTD.

BEACON HILL PARK
Older Fairfield legal 5 suite conversion. Potential for greater returns. Asking $74,900. MLS .32378. Call.
477-0191 SYL SHUMKA 595-1337

FAIRFIELD 5-PLEX
Great location, large suites, never a vacancy, good tenants, 9½% net yield, priced to sell. Asking $96,000. Phone 388-4545.

FAIRLY GOOD DOWNTOWN REVENUE PROPERTY. Will TRADE equity of $15,000 for other house, boat, or car.
384-6915, 595-5906

ILL HEALTH FORCES SALE OR trade of this shopping centre in prime location; $255,000 with a gross of $29,000; 15% will handle. 746-4814.

BY OWNER—4 SUITES
Modern, with wall to wall carpet throughout. Two 3-bedroom and two 1-bedroom. $92,500. 595-1602.

FOUR-PLEX, BY OWNER, $10,000 will handle. 658-8246.

244 REVENUE PROPERTY

WE SPECIALIZE IN APARTMENT and COMMERCIAL PROPERTIES

2 BEDROOM SIDE X SIDE
No step duplex, located on a quiet street in popular Saxe Point. Large rooms, and nicely decorated. Rents at $265. each side, tenants pay utilities. Excellent value at $72,500. MLS.
FRED or JUNE CARVER 595-8664

10-SUITE CONVERSION
Close to town, double lot. All suites self-contained and furnished. Tenents pay own utilities. Grossing over $17,000 per annum. Shows $14,000 after expenses. Price only $129,500.
FRED or JUNE CARVER 595-8664

BUYING OR SELLING
CALL TODAY
HENDERSON REALTY LTD.
385-9741

SWINERTON'S
REALTY WORLD
FAIRFIELD SxS DUPLEX
REDUCED $3,000!!
148-150 LINDEN
VACANT—READY FOR IMMEDIATE OCCUPANCY. Each side has LR with FP, sep. D.R., 2 roomy BR's, large kitchen, 4 pce. bath, utility room, OIL HOT WATER HEAT, garage. TRY YOUR DOWN PAYMENT! OWNER MAY CARRY A-S.
REDUCED TO $63,900
385-2481 ED JUPP res-592-1019

JAMES BAY REVENUE
5 SUITES
$58,500
FIVE SELF-CONTAINED suites in older, renovated building, showing $7900 gross. FOUR full baths — 2 units share one. NEW MLS.
ED JUPP 385-2481 res.-592-1019
SWINERTON STEWART CLARK LTD.

QUALITY APTS.

ROCKLAND AVENUE — Seven suites built in the 50's. No vacancies in this one. Ideal for the small investor who wants to live in his own building, choice corner location, spacious 2-bedroom suites for the owner. Full asking price $159,000. Dial 479-1667 or 388-6275. Pager 2837.

Beacon Hill Park

10 delightful suites, 2 blks from Victoria General Hospital. This is one of the best quality buildings of it's size to be found in the area. No vacancies. Owner lives in this near new type building. Build an estate for yourself. Full price $235,000. Dial Cliff Stretch 479-1667 or 388-6275, Pager 2837.

ESQUIMALT

Apartment business blk. 2 businesses and 5 suites are in this near new building. Excellent value at asking price of $209,000. To view dial Cliff Stretch, 479-1667 or 388-6275, Pager 2837.
J. H. Whittome & Co. Ltd.

HANDYMAN PACKAGES
FAIRFIELD modern home plus Revenue — very close in — 5 rm. home (2 or 3 bedrooms) 2 baths — basement — laundry — rumpus — DI garage, huge patio, garburetor, elect frig and range, auto washer, (Value $55,000) and by itself now earning $3960; —L plus — plus — 6 S.C apts (incl. 4 furnished apts) earning $10,692. per year — total from 7 units $14,742 per year. On the sewer and zoned R31 (always rented) Total price $120,000. Terms cash to avail 10¼ mtge of approx $73,300 — and trades considered.
AND ANOTHER
Esquimalt — close in and close to Dept. N. Defence — 2 adjacent bldgs. 33 apts — plus 4 apts — 37 in all earning $78,644 plus $9,144. respectively per year — total $87,588 per year. Always rented, due to location. Price $700,000. —10½ mtges for $330,000, plus $58,000. May be assumed. Terms cash or trade.
DICKIE AGENCIES LTD.
919 Fort St. 382-4312

FAIRFIELD

Character tudor conversion in one of the best locations in Fairfield. 9 units, gross approx. $15,000. Excellent holding property. Only $119,900. Also Fairfield 6 ste., $15,500, Gross $134,900.
384-1424 388-5464-610

Smith, Dobson Estates Ltd.
384-1424 388-5464-610

Capital City REALTY LTD.
830-D Pembroke St. 388-7557

APARTMENT BLOCKS

22 Suites	$335,000
24 Suites	$432,000
30 Suites	$490,000

All blocks are in Victoria showing good cash flow.
388-7557 Tara Bhalla 382-8879

ESQ. LAGOON RIDGE
S-by-S duplex. 2 BRs. Cul-de-sac of fine homes. $63,900.
PETER ROBARTS
388-6258 383-3742

5 PLEX. ONLY $72,900!
Just reduced for immediate sale. Showing excellent returns. In good repair. All separate utilities. Located city side of Esquimalt. Fully rented to choice tenants. Excellent financing available. Hurry! Must sell.
JOHN M. HUNTER
388-6258 388-6966
CEDRIC STEELE REALTY LTD.

OPEN HOUSE SxS DUPLEX 582 NIAGARA SAT. & SUN. 2-4

Large LR with fireplace, separate DR (could be 2nd bedroom). 900 sq. ft. each side. Ranges and fridges included. $59,900. Call John Barton 386-7545 anytime for prior viewing. Island Homes Ltd. $59,900.

BEACON HILL PK.

Superior SXS duplex, modern, 5 yr. old, impressive quality thru-out. Self contained 3 bedroom and 2 bedroom units with full developed basements, 4 baths each side, separate services etc. Terrific location, walk to town or waterfront. We welcome comparison offers invited on realistic asking price of $127,500 ML 32657. For detail and viewing call.
HERB McDANNOLD
382-9191 384-6768
THE PERMANENT

TRIPLEX
$64,900
3 suites empty, as well as two housekeeping rooms. Potential net rent of $750 per month.
YOU CAN LIVE FREE.
New MLS.
GLENN NICHOLLS
598-5144 598-7689
T. L. Mann & Associates Ltd.

BY OWNER
Up and Down duplex close to Oak Bay Recreation Centre. 1,500 sq. ft. each floor, main floor features oak floors, beamed ceilings, panelled walls and fireplace. Full basement includes additional living space. Better than 10½ per cent return on investment. Asking $68,500. 592-0277.

BY OWNER, FAIRFIELD, CLOSE to water, converted house, grossing over $800 per month. Owner has moved to Vancouver, must sell or will trade with same in Vancouver. Please write M. Raoufi, 6191 Yew St., Vancouver, V6M 3Z1.

244 REVENUE PROPERTY

BROWN BROS. on BLANSHARD

"People Helping People"

SxS DUPLEX PLUS 4-BEDRM. HOME

2 bedrms., modern bathrms., living rooms and birght kitchens, w-w carpets, full basements, sep. furnaces. H. water and meters each side. All nicely decorated. PLUS a large 4-bedrm house with w-w carpets, nicely decorated as well. Full basement, OOM heat and hot water. This property is excellent for an owner to live in and collect revenue at the same time. Price is $70,000 for total package.
REG SCHUMAKER 598-2333
or 385-8771 (anytime)

C. N. Montague Co. Ltd.
1720 LILLIAN RD. 595-4413

PRIME INVESTMENT

Try your offer on asking price of $64,500. Good 20 yr. old Up and Down Duplex. Lower 2 BR. suite rents for $260.00 while you live in large owner style upper 3 BR. home. Located in good rental area on no-thru street close to all amenities and marina. Includes 2 stoves and 2 fridges.
C.N. MONTAGUE CO. LTD.
595-4413
E. Russell 656-6148
E. Kolstad 642-5315

RUSTIC REVENUE HUGE DUPLEX OR 4-PLEX ON VIEW ACREAGE

Located on a hill amongst the trees. It looks like a large mountain chalet but it's four large suites, two 4 B.R. with 1½ bath and two 1-bedroom with bath plus large workshop and utility room for expansion. Only one year old with low, low taxes. Fully rented. An excellent investment at $130,000. MLS 39393. Call:
386-7521 PETER DUECK 386-3878
595-1535 GAIL WEINBERG 477-4467
BOORMAN INVESTMENT CO. LTD.
612 FORT ST.
2045 CADBORO BAY ROAD

SxS DUPLEX

(Near St. Patrick School)
2-bedrm, large kitchens, gleaming oak floors throughout, level 113'x100' lot with fruit trees. Excellent location, close to shopping and Oak Bay Rec. Centre. Offered at $68,500.
595-1535 Mrs. O. Zachary 592-2265
BOORMAN INVESTMENT CO.

GORGE SELKIRK

Quiet and secluded good rental area 4 self contained suites 13 yrs. old large lot. Asking $88,900. Call LARRY J. QUAGLIOTTI 477-7988 or 386-6164 (24 hrs.) CASTLE PROPERTIES.

SxS DUPLEX

Excellent condition, 5 yrs. old, 3 bedrooms, 1½ baths each side. MLS No. 33536. $84,900. Call CLIFF SALMOND — GARDNER REALTY LTD., 385-7721 or 477-3626.

ON SALE
Apartment block for sale, all suites are furnished, 13 bachelor suites, and 1 one bedroom suite, earnings per month, $1953, in James Bay area, $175,000. 477-6308.

REVENUE WATERFRONT, 5 year old 4 plex, 125' waterfront on Lake Cowichan. Furnished and rented, electric heat; good revenue. $8000 will handle or take boat or motorhome. (112) 743-9165.

BY OWNER
Triplex conversion. Good condition, good location, grossing over $700 per month. Asking $66,000. Write Victoria Press Box 235.

245 REVENUE PROPERTIES WANTED

PRICE REDUCTION

TO $56,500. ON THIS REVENUE PRODUCING PROPERTY, CONSISTING OF 3 RENTALS, LOCATED ON ROCK BAY AVE. WITH M2 ZONING. GOOD OPPORTUNITY TO LIVE IN ONE SUITE AND USE RENTALS TO DEFRAY YOUR COSTS. PHONE BILL PALFREY 386-7545 or 598-4210 Island Homes Ltd.

WANTED TO BUY, VICTORIA, Sidney area: Apartment block to 18 suites, up to 20 years old. Also interested waterfront or view lot or residence. Mr. or Mrs. Pat Young, 1905 South Railway St., Regina, Sask., S4P 0B1. Phone (306) 527-2028, (306) 522-3416.

WANTED
Older character revenue home needing renovation up to $150,000. Call,
477-0191 SYL SHUMKA 595-1337
Royal Trust

247 COMMERCIAL OR INDUSTRIAL PROPERTIES

MILL BAY

5 plus acres will yield 9 lots, some with seaview. Asking $85,000.

COWICHAN BAY

14.92 acres will yield 50 lots, subdivision plans already approved by regional district and department of highways. Sewer and water available.

CHEMAINUS

Over 2 acres heavy industrial zoning, municipal water, other industries nearby. Asking $135,000.

DUNCAN AREA

4.59 acres, zoned comprehensive development near T.C. Highway and new Lake Cowichan Hwy. Municipal water, asking $58,000.

Antique shop: Highway frontage and secondary road frontage. 5 acres — house attached to shop, plus mobile home with additions, as well as another mobile home with additions, as well as another mobile pad. Shop well stocked. Owners wish to retire. Look at all offers on $150,000.00.

Mobile Home site: 8 acres zoned and waiting for an anxious developer. River Frontage. Cassidy area. Offers on $140,000.00.

For further details on any of these listings, contact:
LISA MADIGAN 746-6990
PAT DOUGAN 748-4566
TOM BURDGE 743-9399
MALAHAT REALTY LTD. 743-5525.

REVENUE INVESTMENT PROPERTY

3-2 bedroom suites, 1 bedroom suite, older 2 bedroom house — S1 and C2 zoning, what is your project. Only $120,000, revenue while you plan your development.
382-9191 JACK GRANT 477-8172
THE PERMANENT

Development Site

Approximately 14,000 sq. ft. for $133,500 and located in the Cook, Pandora, North Park area. Already zoned S-1 which permits a wide range of commercial oriented uses. Three older rented homes. MLS 33551.

Brent D. Ewing
388-6424 658-5661
Bayshore Realty Ltd.

M2 ZONED LANGFORD

Approx. 46,959 sq. ft. fronting on Dunford Ave. Two rental houses on property. Consider as holding, development strata or warehouse property.
386-3231 John A. John 477-8096
Block Bros. Realty Ltd.

COMMERCIAL

Approx. 14,700 sq. ft. of C-2 zoned property conveniently located. Presently operated as a service station. $121,000. Barry Thorndycraft, 477-8487. Island Homes Ltd. 386-7545.

KEATING X-RD.

1 acre lots for sale in new serviced and paved industrial subdivision. Will also consider developing of building for suitable tenant. OK Trucking Co. Ltd. 386-3414.

247 COMMERCIAL OR INDUSTRIAL PROPERTIES

PICK YOUR TAKE

Check out these two prime corner locations in prosperous James Bay. Straight commercial space or commercial with apartments over $350,000 and $290,000 respectively. Call
MICHAEL BURR
384-9335 Res. 595-2165
david burr ltd.

14,400 SQ. FT. M-2 ZONED CLEARED & FENCED $9.25 PER SQ. FT.

Excellent location between Douglas and Burnside — ready to build on. Terrific development area, corner location. Please call 652-1201.

Unusual Opportunity

Combine your business and residence on the same lot.
New Industrial Park
7500 to 25,000 square foot lots.
From $24,750
Cleared and levelled. Act fast and reserve your lot now. Langford area. Call Bill Morris, 478-4655.

LIGHT INDUSTRY ZONED

1200 sq. ft. home close to Woolco. Use it now or rent it and build later. Asking $52 900. BEN GREIG 598-3105 or 386-6164.
CASTLE PROPERTIES

FOR LEASE: ESQUIMALT industrial park, 16,000 square feet, property with heavy duty 40x60 building, large opening doors, 5 ton overhead crane, 400 amp wiring, fully fenced, ideal location for truck repairs, tire shop, body shop, 385-0341 8-5, evenings and weekends 479-2248.

Warehouse $53,000

On Esquimalt Rd., concrete block 1200 sq. ft. on main, plus 600 sq. ft. MEZZANINE. 200 amp., 3-phase, sprinkler and spray booth. Good parking and access. Call:
BRIAN RIPLEY, 592-2431
Lansdowne Properties Ltd.

APARTMENT ZONED

18800 sq. ft. ready to go and approved for 19 suites. Asking $150,000 but try your offer.
WAYNE BUTTERFIELD 388-4434
IRV LIDSTONE 388-4434
WESTMONT REALTY (1977) LTD.
388-4434

WANTED

3 to 4,000 sq. ft. suitable for automotive servicing. Warehouse acceptable. Prefer central area of Victoria. Principals may call collect.
SHIRLEY M. COOK 536-7400
ARCO REALTY LTD. 524-3666

THREE BAY SERVICE STATION for lease with or without gas pumps, 2 bays have hoist, lots of parking, very busy station, located at 662 Goldstream. Rent $1,250 per month. Contact Pay Less Gas, 841 Goldstream Ave. Office 478-9575, residence 479-1463 Mr. Van.

CITY WAREHOUSE

Located in the industrial area of Victoria, complete with office, high folding door plus mezzanine. Total of 1734 sq. ft. $48,900. Call: LARRY LINEHAM 595-0134. National Trust, 595-2121.

LANGFORD TOWN CENTRE. Approximately 24,000 sq. ft. prime commercial. Ideal for restaurant, stores, or professional office development. $192,000. Contact D. Whiteley 388-5140. Your Place Management Ltd.

2 PROPERTIES JUST ZONED commercial, adjoining in prime area of Colwood. 1 acre and 1.40 acres. Total price $444,000. By owner. 592-6887 res., 383-1953.

CENTRAL SAANICH KEATING AREA
Fully serviced industrial lots, ½ acre and up in size, call 652-1040 or 656-3463.

GOOD EXPOSURE
Reatil warehouse offices
$129,900, 3930-3932 Douglas St.

250 HOUSES FOR SALE

the Permanent For Sale
1125 DOUGLAS ST. 382-9191

OPEN SUN. 2:30-4:30 3172 DAVIN ST.

House sense here, 'cause this 2 bedroom home was built for family living, one more bedroom down, drive-in garage, fireplace in family room. $51,900.
382-9191 JACK GRANT 477-8172

ORIGINAL WISHART HOUSE

Entirely built out of field stone, cool in the summer, warm in winter, on solid stone basement. Has 3 bedrooms on main, living room, separate dining room, den, 2 fireplaces, lovely patio completely fenced back yard with privacy. Asking $59,000. MLS. (24 hrs.)
382-9191 FRANK SALE 385-0774;
IRENE VAN, 592-9194.

VENDOR SAY'S SELL

Vendor replace cost. Deluxe spacious 4-level split, 2 fireplaces, large basement, has legal separate suite. Large living room in main part with heatilator fireplace, 3 bedrooms. Luxurious kitchen, nice dining rom. Thermopane windows all through. Monthly payments as small as $350. MLS. (24 hrs.)
382-9191 FRANK SALE, 385-0774;
IRENE VAN, 592-9194.

METCHOSIN - HOUSE ON 2 AC.

Luxurious private home on 2 acres set in pretty Metchosin. Features 3 bedrooms, large bathroom with sunken tub and separate shower (good for wheelchair), family room, rec. room with wet bar, cedar siding, separate garage and carport. Offers invited.
382-9191 NOREEN LERCH 477-5120

GIVE YOUR LIFE A LIFT

Get rid of your landlord. For only a small outlay you can own this comfortable home just off Saanich Rd. It has 4 bedrooms, 2 up, 2 down, and is immaculate. Large lot and guess what! The garden is already in. Call to view.
382-9191 NOREEN LERCH 477-5120

IMMEDIATE POSSESSION

Sea views from this spacious Gordon Head family home, post and beam construction, .32-acre sprinklered lot, close to all school levels and UVic. Features 4 bedrooms, 2½ baths, family room, 2 fireplaces, large sundeck, appliances, drapes, etc. Reduced, all offers on $84,900 considered. Must be sold. MLS 32021. To view please call
HERB McDANNOLD
382-9191 384-6768

PRICE SLASHED

Over $6500 for quick sale, 2 yr. old split level on over h alf-acre in the Deep Cove area, 3 bedrooms, ensuite bath, big kitchen with built-in dishwasher. Corner fireplace in living room, dining room opens onto deck overlooking parklike setting. Franklin sove in almost finished rec. room, also roughed-in bath. This home must be sold and is now priced at $69,900. New MLS.
JEAN McMICHAEL
382-9191 477-9113
388-6275 pager 960

SWIMMING POOL

Your private back yard is fully fenced and hard to imagine from the street with the 18.4x30.6 swimming pool. The sunken living room plus dining room and eating bar all overlook the fabulous heated and filtered pool. An entirely separate 2 bedroom in-law ste. was built when this lovely 3 bedroom home was constructed. Oil hot water heat. MLS 33137. $87,000.
JEAN McMICHAEL
382-9191 477-9113
388-6275 pager 960
THE PERMANENT

ASSESSMENT $70,000. SUNDECK, studio, view, selling $63,900, clear title. Evenings 382-6841, shifts.

250 HOUSES FOR SALE

SWINERTON'S REALTY WORLD

DICK'S DRIVE BYS!!!

2311 HENRY (Sidney)

Estate Sale . . Lovely 2 BR. Olde World Charmer JUST $39,900.

935 FAIRFIELD

2 BR. Condo in MINT condition . . . Close to park and town . . . . Adult oriented $45,900.

2431 MOWAT ST. (Oak Bay)

Mini Olde World Charmer . . . 1100 sq. ft. . . . Full basement PLUS SUBDIVIDED LOT $79,500.

1273 PERSIMMON CLOSE (Off Blenkinsop)

Beautiful 3 Bedroom Home . . . MINT Condition on quiet cul-de-sac. . . $74,900.
DICK JAMES
592-2139 385-2481
Swinerton Stewart Clark Ltd.

GORGE GEM $43,900

Newly listed 2 bedroom part basement home on a quiet street. Large living room with fireplace, spacious lot. Call CHRIS GREIG 478-5953 or BEN GREIG 598-3105 or Castle Properties Ltd. 386-6164.

SAANICH SECLUSION $82,900

Perfect setting minutes from town offers two lovely acres and an owner built, nine year old full basement home. Up the winding driveway the end of a peaceful country lane. MLS 31489. Call CHRIS GREIG 478-5953 OR BEN GREIG 598-3105 or Castle Properties 386-6164.

Central Saanich Secluded Acreage

Located off the beaten track, we have 2 acres for $37,900 and 5 acres for $67,900. Partly cleared, partly treed, nice stream, and lovely atmosphere. New listings with BEN GREIG 598-3105 or CHRIS GREIG 478-5953 or Castle Propertise 386-6164.

LARGE FAMILY MINI FARM

¾ acres with 2 year old home, plus self contained in-law suite, separate guest accommodation and a great workshop. Large garden and fruit trees. Saanich West. Priced to sell at 84,900. New ML 3342 Call CHRIS GREIG 478-5953 or BEN GREIG 598-3105, Castle Properties 386-6164.

FAIRFIELD $47,900

Spacious character home featuring 3 bedrooms upstairs, large country kitchen. Part basement. Quiet street. New MLS. CHRIS GREIG 478-5953 OR BEN GREIG 598-3105, Castle Properties 386-6164.

SEARS AREA

Here's a really well-cared for spacious home on nice fully fenced lot. Over 1000 sq. ft. on the main, living room with fireplace, separate dining room and spacious kitchen. MLS 31686. Priced at $52,900. Call CHRIS GREIG 478-5953 or BEN GREIG 598-3105 Castle Properties 386-6164.

Capital City REALTY LTD.
830-D Pembroke St. 388-7557

COMPLETELY RENOVATED "OLD DARLING"
Not too big. Beautifully finished featuring a quiet area. Terrific kitchen, 2 baths, 4 bedrooms, conservatory, foyer, finished bsmt, large workshop. Close to shopping, all recreation, schools and bus. Good garden spot too. Hard to beat for $61,900.
388-7557 Wally (5-7 p.m.) 477-7766
388-7557 Adeline 477-8562

SIDNEY
OPEN HOUSE
2007 Melville Dr.
Sat. and Sun. 1:00-4:00
Large 3 level home on nicely landscaped corner lot (70x125). 3 Bedrooms, 3 bathrooms, homemakers kitchen with lots of extra's. Lower level has rec room, laundry plus den or 4th bedroom. All this plus 2 car attached garage and now reduced to $69,900.
388-7557 ART EVANS 386-0276
388-7557 Walt Slocomb 383-4035

COUNTRY ¾ ACRE
Woodsy lot. Post'n Beam, 4 bedrooms, 2 heatilator fireplaces, 3 baths, sauna. A dream home if I ever saw one with all the extras to insure comfortable, easy living. $125,000.
388-7557 A. Nichol 477-8562
388-7557 W. Peterson 477-7766
10295 RESTHAVEN DR.
SUNDAY 2-4 p.m.

SEAVIEW 1.2 ACRES

An un-obstructed Sea-View from the top of Cordova Bay Hill. A custom-built 1350 sq. ft. home in a setting of trees and garden, hard to believe. First time on the market and a real gem. Don't be disappointed, call now to view. M.L.S. Offered at $135,000.
SIMONS 477-1449
LAWRENCE 477-9313
LAN
Landmark Properties Ltd.

NORTH OAK BAY
Executive home with pool
App. 1600 square feet
Spacious LR and DR
Lovely panelled den
Large bright kitchen
4 bedrooms, 2 down
2 bathrooms, 3 FP
Huge rec. room
Quality carpet throughout
38' heated and covered pool (in ground). Beautiful large landscaped lot. Drive by 3230 Henderson Road. By owner, $122,500. For appointmet to view, call 592-4193. (Principles only, please).

I OWN 2519 BELMONT AVE., and I must sell it to finance my second year of law school. It is a large house with two fireplaces, full basement, drive-in garage, etc. It is a solid, comfortable home with a lot of space. I am asking $55,900. There is presenty an assumable $51,000 first mortgage at 10¼ per cent due in four years, so financing could be simple. I'll be there Saturday and Sunday, please come and have a look. Call any time at 383-6613.

TWO KINDS OF POOL!
For Billiards, a 4x8 Brunswick, for swimming, a solar-heated 35x15 concrete in-ground. The home has 3200 sq. ft. plus workshop and garage, 4 huge bedrooms, very large living and dining rooms, leaded and stained glass, high Quadra, beautifully landscaped, try offers on $105,000. 479-6488.

$1,500 DOWN-OPEN HOUSE, 3 bedrooms, interior nicely renovated, wall to wall throughout, fenced garden needs work. Open house 2-4 Saturday and Sunday, weekdays 7-9 p.m. 42 Cadillac. $41,900, low taxes, quick possession. Owner 479-5896.

COLWOOD
By owner, 4 bedrooms, rec room, garage and carport, close to Elementary and Secondary Schools, across from Royal Roads Forest, 3116 Wishart Rd., 478-4706 or 474-1779. $58,500.

GORGE. IMMACULATE 1 BEDroom home on large lot. 2870 Inlet Ave. 479-7978.

250 HOUSES FOR SALE

JACK MEARS OAK BAY REALTY LTD.
2194 OAK BAY 598-3321
Where Trust is the Basis of All Business

OPEN HOUSE
SATURDAY, JUNE 17
2:00 - 4:00
630 Senanus Drive
Thomon Cove (west end of Mt. Newton Cross Rd.)
An attractive modern Tudor style home set in 1.62 hectares (4 acres) with 9.10 metres (30') of oceanfront on the Saanich Inlet. Not often can you find a property offering so much in such a desirable location for only $149,500. (MLS). PETER NASH 598-3321.

SOUTH OAK BAY
3 BEDROOMS
Your opportunity to own a spacious immaculate home in prime area. Charming living room with fireplace, separate guest size dining room, modern kitchen with adjacent sun room. Full high basement, rec room. Situated on lovely (44x120) lot. Close to sea, schools and stores. Offered at $77,500. Call now to view. GIBBY McLEOD — 598-2264 or ROSELLE JACKSON at 598-1093 or 598-3321 anytime.

4 INTERESTING HOMES.
ALL NEW
ON THE
MARKET!
1. 2 STOREYS, 2 BATHROOMS, $48,900. Quiet street in popular area. Attractive lot with extra parking. 3 bedrooms, dining room with antique fireplace and large modern kitchen. Full basement and separate workshop. Very bright and homey.
2. NO STEP SWEETHEART NEAR SEARS. Gleaming oak floors thruout, 1200 sq. ft. with 3 bedrooms, dining room, ample storage. Secluded back yard with lovely garden area. Short walk to all your needs. $57,900. Only 20 years old. HAROLD WHILEY 598-3321.
3. UNIVERSITY AREA. LARGE LOT, LARGE HOUSE. 2 storeys, 2½ baths, and tons of unique features, like bathrooms skylights, hidden sundeck in the heart of the house. Beautiful neighborhood. Transferred vendor is unable to complete certain projects so price has been kept low. $69,900.
4. LAKEHILL BEAUTY. 1600 sq. ft. main plus huge family room in basement. Custom built only 14 months ago with impeccable taste and great expense. Award winning kitchen. 2 full baths on main, 3 bedrooms. A high panoramic outlook from the raised living room. $82,500.
For more details and addresses of the above properties contact JACK PETRIE 598-8736 (res.) 598-3321 (leave message).

SOUTH OAK BAY - $89,000
Spacious and charming older home south of Windsor Park. Beamed ceilings and panelling enhance the large comfortable living area. Both living and dining rooms have fireplaces with cleanouts to basement. Impressive stair case to four bedrooms on second floor. Large well treed lot, almost 200 ft. deep with summerhouse and fine garden. BILL RICHARDS 598-3321 or 595-6219.

CEDAR HILL-SHELBOURNE PLAZA
$56,500
Immaculate 2 bedrooms bungalow with 3 extra bdrms down. Very convenient location near shopping plaza and schools. Large living room with fireplace, modern kitchen, full basement, up to date wiring and plumbing. Low taxes. This is an excellent buy at a realistic price. To view please call JOHN BARNES 598-3321 or 598-4243.

FOR THE BIRDS!
Or the buyer who wants something just a bit different! Situated on a hill, high in the hills in the trees, with extensive use of natural woods. Interior panelled, floor to ceiling, rock fireplace, extra large dining room. Three bedrooms up, three sets of plumbing, full high basement. Offered at $88,900. and can be viewed by calling MARKIE MUNN or MARJ NAPPER at 598-3321 anytime.

HERE IT IS! REDUCED TO $41,900
The ideal starter on nearly 1-3 acre, tall trees and garden area plus 3 bedrooms. Two appliances included, house is vacant so move right in. To view call MARKIE MUNN or MARJ NAPPER at 598-3321.

URGENT SALE
ONLY $44,900
Vendors have purchased condominium and anxious to move. So quick possession possible on this tidy older home which has been completely updated. Set on high level lot with fenced garden. Good stove, fridge, washer and dryer negotiable. Convenient location to all amenities. Call Clare Brock anytime at 598-3321 or 592-2173.

VICTORIA GOLF CLUB AREA
SOUTH OAK BAY
Yes, there is actually a brand new executive home in this very sought after loction. 4 bedrooms, master with ensuite and fireplace. Spacious entrance hall with skylight, living room with heatform fireplace, separate dining room, super modern kitchen fully equipped with family room off it also with heatform fireplace and skylight. The open design plus the many large thermopane windows and doors makes this a very bright and cheerful home, 2200 sq. ft. of living space. Bonus: the lot is already landscaped. MLS. Asking $134,000. Full particulars cheerfully given by HANNE PRIMGAARD at 598-3321 or 598-5812.

TEN MILE POINT - $135,000
Would you like a home that is different in plan? Great for the family and entertaining guests. 3 bedrooms, separate dining room. Knotty pine kitchen. A view of the sea from nearly every room in he house. Now you have your country setting close to the city. For appointment to view call GIBBY McLEOD at 598-3321 or 598-2264.

COUNTRY RESIDENCE $135,000
Good family living in this fashionable neighborhood. Dramatic entrance stairs lead up to main level. The kitchen is a homemakers dream, modern, convenient with bright eating area and family room with fireplace. Large living room and dining room, 3 or 4 bedrooms. Walk-in closet in master bedroom. Large windows thru-out the house bring the beauty of outside into every room. For an appointment to view please call GIBBY McLEOD at 598-331 or 598-2264.

SOUTH OAK BAY
¼ BEDRMS. PLUS $68,900
Spotless well cared for home a few blocks from the sea. Two large bedrooms, living room with fireplace, separate dining room, modern kitchen and 4-pce bath on main. Fully developed downstairs with 3-pce bath and extra rooms. Carpeted throughout. No work to do here. Located close to shopping and bus. MLS 33784. COLLEEN HOPWOOD 598-3321 or 592-1523.

COLONIAL U-VIC AREA $115,000

This 3 bedroom and den home is in a very quiet area. Situated on a large easy care lot. Big LR, separate DR and foyer entrance. Close to all levels of schools. This home is a must to view. Call:
386-6164 SHANE BEFURT 385-3664
CASTLE PROPERTIES

250 HOUSES FOR SALE

wall & redekop realty
386-2911 — 386-2911

SIDNEY
Soon to be built, 2 baths, F.P., 3 bedrooms, super family accomodation! Strata Duplex, common wall is storage area and carport. Full price $45,000 each. Call now to choose colors, carpet, etc. Exclusive.
CURT SHUBROOK
386-2911 or 477-4586

HERE IT IS!
Nice 2 bedroom starter or retirement home on bus line close to shopping centre. Comes with good WW carpeting in bedrooms and living room, stove, fridge, and drapes. large lot, separate garage, aluminum siding, and all in good shape, and vacant, so move right in. Priced at $40,500.
ELENOR STURMEY
386-2691 or 479-4573 for 24 hr. service

HELP!
If you have considered selling your home, lots, business, or whatever, please give me a phone call as I'm down to one little listing and need lots more to work on.
ELENOR STURMEY
386-2911 or 479-4573 for 24 hour service.

WILL TRADE
Three bedrm. mod. home in nice area. Full bsmt., fenced yard for mobile home, camper, smaller revenue property or what-have-you? Market value of $56,500. For further information, call:
SHIRLEY MOLLBERG
386-2911 or 478-5327 anytime.

LOVE NEST
$43,900
Just listed! Call now! It won't last! A darling 2 bdrm. home (low bsmt) just meant for two. Spacious, landscaped yard. Immaculate. Well cared for. Priced for IMMEDIATE SALE.
SHIRLEY MOLLBERG
386-2911 or 478-5327 anytime

$46,500
GLANFORD
Older 3 bdrm. home on quiet street. LR with FP, large dining room, full basement. Low down payment.
HAL BARBER
386-2911 or 385-1047.

LOW LOW DOWN
This SxS Duplex can be had with as little as $2,000 down. Assume mortgage and B.C. Second. Vendor will carry small 3rd. Each side has 2 bedrooms, and full separate basement. $65,900 asking.
HAL BARBER
386-2911 or 385-1047

OPEN HOUSE

Fri., Sat., Sun.
2-5 p.m.
3664 Bridgeport Pl.
(off Tattersall)

PANORAMIC VIEWS

From this 4-bedroom plus den home, kitchen with eating area, separate dining room, living room with decorative fireplace, recreation room with fireplace, 2½ baths. $98,500, for quick sale. 382-0347.

OPEN HOUSE $61,900 SAT. SUN 2-4

1308 Wilhemina, Glen Lake area. 3 bedroom, sunken living room, feature fireplace, ensuite. Finished rec room with bar, large sundeck, the garden is in. 478-0080.

Central Saanich

Sigmar Place — just completed — two no basement no step homes backing on to the agricultural land reserve and across street from park. Living rooms with vaulted ceilings and feature cedar wall. Dining room, nook, kitchen with indirect counter lighting, bathroom, two bedrooms with ensuite off master bedroom. W.W. carpets, electric heat, thermopane throughout. Utility room, carport with storage area. All wood exteriors with cedar shake roofs. Reasonable priced starting at $60,500.
S. Fioritti Const. Ltd. 658-5356

OPEN HOUSE SUN. 12-3
2618 Roseberry Ave.
Older Home with Penthouse
FERNWOOD
This well built home has 3 BRs, LR with fireplace, family room, large kitchen, dining area and 4th BR on ground floor. Upstairs: a most outstanding architecturally designed custom built 800 sq. ft. apartment with 2 decks overlooking the city. Each unit completely separate (legal duplex). Full price $68,000. Bonus space in double garage converted to attractive workshop, studio. Ph. 595-8750.

Century 21
J. D. BOSDET

OAK BAY BORDER CHARACTER home on quiet street, excellent condition, large living room, dining room, den, sun cupola, modern kitchen, four bedrooms, one plus 2 half bathrooms, wine cellar, well stocked garden, garage. You will love it if you see it. $73,000. 592-0206, 1006 Chamberlain Street, after 6 p.m. or weekends. No agents.

REDUCED $4,000 FOR QUICK sale by owner. Open house Saturday and Sunday, 4-7 p.m. 4103 Cabot Place, Gordon Head off Feltham Rd. Beautiful 3-bedroom house, 2 years old, in quiet subdivision, sunken living room, 2½ bathrooms, built-in dishwasher plus 2 bedroom in-law suite, big lot, many extras. For details call 477-8032, 479-8832.

FOR SALE BY OWNER: 2 YEAR old Saanichton Home, features 3 bedrooms, 2½ baths, bright kitchen with eating area, dining room with sliding doors and patio, sunken living room with fireplace, 2nd fireplace roughed in basement. Well landscaped yard and extra parking. Call after 5 and weekends 652-3519, 7950 Galbraith Crescent, $65,000 or offers.

OAKLANDS — $51,500
Older 4-bedroom, family home, modernized interior, large lot, elevated treed location, good residential area, convenient all facilities, drive by 2655 Roseberry and contact owner 385-7477 — no agents please.

1654 TAMPCIO PL.
2-year-old house in Gordon Head. Close to schools and Rec. Centre. Features 4 bedrooms, 2½ baths, wall-wall carpet, sauna, family room, double carport, fireplace and built-in dishwasher. Rent with option to buy. 477-1468.

BY OWNER $1,500 DOWN
Open House nightly Monday-Friday, 7-9, 42 Cadillac Ave. Very bright and clean, 3 bedroom house with large kitchen. Wall to wall throughout $41,900. Low taxes. Quick possession. Phone 479-5896 or 479-2920.

COLWOOD REAL STEAL
4-to 5 bedroom house, all refurbished, huge lot, swimming pool, sauna, horse shoe pitch, gold range, fruit trees, all landscaped. $50,000 assumable mortgage, phone 478-8258 after 6 p.m.

MUST SELL QUICKLY, THREE years, immaculate, spacious, four bedroom home, Gordon Head, priced below appraised value, $64,900. 477-6134. No Agents.

2 BEDROOMS, LIVING ROOM with fireplace, 1712 Kings Raod, $36,900, 598-8240.

250 HOUSES FOR SALE

Capital City REALTY LTD.
830-D Pembroke St. 388-7557

LAVISH MEDITERANEAN
A Home. But much more. Designed to make living easy. Two levels of luxury living and entertaining. Not one but two complete kitchens. Separate den. Separate office. 12x34 recreation room. Designed after old country masters yet only one year old. See this magnificent home today. Offered for the first time at the price of $118,500.
388-7557 Mrs. Pat Forbes 477-0580
388-7557 Raym Forbes 477-1781

A.H.O.P. DUPLEX
Only 2 left. This 3 bedroom home is a pleasure to show. Large kitchen and living room with floor to ceiling fireplace. On a No Through Street so it's safe for children to play.
Asking $44,150
388-7557 Jim Gill 478-0008

$49,900 JUBILEE AREA

Large budget priced family home close to Hospital. Four bedrooms, panelled kitchen, rock fireplace, drive-in garage, workshop area. Deep lot fully fenced, ideal for growing family. Close to all amenities. M.L. 33536.
388-7557 Jack Harvey 382-4826

TRY YOUR DOWN
ON THIS SWAN SONG
Fantastic views over Swan Lake, quiet country sounds. City's border. 4 bedrooms, basement, garage. Asking $53,500.
388-7557 Barb MacDougall 384-9694

FAMILY MAN'S DREAM
CENTRAL SAANICH
3 bedrooms with 2 more down, most delightful family room off kitchen, 2 baths (one ensuite). Drive-in garage. Completely landscaped fenced lot, sundeck with views of Gulf Islands and Mt. Baker. Asking $71,500.
388-7557 Karen Barclay 478-6738

TERRIFIC VALUE
Nicely renovated 3 bedrooms, full basement, 70x132 treed lot, close to Lake. Asking only $49,900. Phone now.
388-7557 Marilyn Moore 382-8015
388-7557 Jo Lennox 478-2563
388-6275 No. 769

Beautiful 2-bedroom home in a very desirable area of Gordon Head. Nicely landscaped, large lot. Enclosed and covered courtyard. Realistically priced for a quick sale. Asking $52,900.
388-7557 Tara Bhalla 382-8879

A 7-year-old 3-bedroom home with a 1-bedroom in-law suite, professionally finished. Sweeping views of Sooke Hills. Large sundeck, ornamental wrought iron gates. Reduced to $60,900.
388-7557 Tara Bhalla 382-8879

Strata Duplex, with in-law suit, 3 bdrm, living room, dining room, kitchen with eating area, rec room, 2 fireplaces, plus a one bdrm in-law suite. Rented at $200 per mon. Walking distance to town. Asking $56,900.
388-7557 Tara Bhalla 382-8879

OPEN HOUSE
1112 FAITHFUL ST.
THURS., FRI., SAT.
1:30-4:30
THE BEST OF FAIRFIELD. 1942 Vintage and in tip top condition — 1200 sq. feet on the main floor — with rumpous room and extra bedroom in basement. Self-contained private suite up — all appliances including washer-dryer. $76,900.
388-7557 J. J. Williams 479-1163

OPEN HOUSE
9515 GLENELG
(OFF BRADLEY DYNE)
(OFF W. SAANICH)
THURS. FRI. 1-3:30 P.M.
SAT. 11-2 P.M.
For those who love the country. ¾ acre woodsy lot. Post 'n Beam. 4 bedrooms, 3 baths, sauna, 2 heatilators. Fireplaces. Many interesting built-ins and extra special features. Do come and view this fine property.
388-7557 Adeline 477-8562
Wally 5-7 p.m. 477-7766

FRANK Gruber CONSTRUCTION

NEW BRENTWOOD $59,900

This well designed 1200 sq. ft. 3-bedroom 2-bathroom home has thermopane glass and R28 insulation throughout. The quality built into this home is apparent in the plush carpets, heat circulating fireplace, custom cabinets and deluxe dishwasher. Situated on a large level view lot on a quiet cul-de-sac with underground services. This home is nearing completion and won't last long at $59,900. For appointment to view call Reid Topp, 652-3817 or 652-5761.

LANSDOWNE Properties Ltd

BRENTWOOD CHARACTER
$52,900
OPEN HOUSE
SUNDAY 1-4:30
7187 HAGAN
An attractive older 2 bdrm home with a spacious kitchen, a full basement and a big deck. Well landscaped, and lots of sunshine. Come and see or call me:
JAY HINTON
652-1364 or 592-2431

NEW HOMES
IN
3 Fine Locations
GORDON HEAD
CENTRAL SAANICH
ROYAL OAK
To View At
Your Convenience
Please Call
HARRY ATKEY DAVID PHILPS
Eves. 598-1737 Eves. 656-6590

Engineered Homes
385-6211 19 Cadillac Ave.

A.H.O.P.

Overlooking Colwood Golf Course on 400 block Goldstream Ave. Only 8 left. Why not buy with a friend or relative. FP. 1260 sq. ft., 3 BR's, 1½ baths, separate DR, utility storage all on 2 levels. These are the 1st units available on old AHOP program so don't delay. See them today, 8 per cent financing. Only $45,000.
478-5561 MIKE MYERS 478-6349
388-6275 Pager No. 799
BLOCK BROS. REALTY LTD.

rockland area
Open House Daily 2-4:30 p.m. 1252 Wilspencer Place (vicinity Victoria Art Gallery). Southern exposure, well built, charming, spacious, professionally decorated interior, two bedroom half duplex. No restrictions. Small enclosed garden. Drive in garage. Moderate taxes. Daylight basement. Look beyond my "Plain Jane" face to the views around and inside. $55,500. Personal appointment call owner, 383-6877.

BOATING — FISHING
BRENTWOOD BAY
SPECIAL — $62,500
3-bedroom house, large bright rooms, 1½ bathrooms, covered carport, sundeck covered, sea view and private. House 3½ years old. Clear title, owner. Phone 652-1596.

NEW SINGLE LEVEL 3 BEDroom home. Fireplace, cedar siding, thermopane windows, electric heat, heavy insulation. Situated on nicely treed lot. On sewer, in Brentwood, 1084 Marchant Road. Low price from builder, $51,500. 652-5615.

$44,900

Warm cozy, completely renovated, 3 bedroom with basement on large city lot. Across from school, close to bus and Fairway Market. 3120 Albina.

OPEN HOUSE
SUN. 1-4, 930 LYALL ST.
OWNER MOVING
Large lot, school, bus route, arena. 3 bedrooms, interior renovated, easy maintenance. 388-6367 or 477-2807.

IN-LAW
2 bedrooms, separate entrance, etc. Gordon Head. Asking $67,500. For details phone 477-4877.

250 HOUSES FOR SALE

SINCE 1887 Pemberton, Holmes Ltd.
1000 Gov't. St. 384-8124

OPEN HOUSE 1755 BAY ST. SAT. 1:30 - 3:30

Very attractive bungalow, LR with rock fireplace. DR., 2 BR and 4 pc. bath on main floor. Bed-sitting rm. with fireplace, kitchenette and bath down. Nice lot with garden and fruit trees. $51,900. MLS 33171. Your host
384-8124 BOB KATZER 382-3092

INVEST & MOVE IN

$37,900 (each property). Central Victoria houses, side by side present revenue. Excellent accommodation, 2-3 bdrms. Antique fireplace in living rm and den, large family kitchen with pantry. Basement has oil furnace and work area. Low, low down payment if qualified.
JUNE ANDREWS 595-1143

FANTASTIC

views over the city and sea from the windows and sundecks of this unusual home on High Doncaster at 1476 Golden Place. No step entry with 3 large bdrms and 2 full baths on the main. LR and rec rm. both with FP's. Above ground swimming pool and many other features. Almost 1600 sq. ft. of well-planned living area all for $107,000.00. MLS33824. To view call: MR. GREENE
384-8124 385-0795

ROCKLAND

a unique and beautiful luxury home for those seeking the unusual in design and decor, this spacious home at
1562 Despard
is just waiting for a new owner. Over 3000 sq. ft. on two floors. Huge LR with rock fireploce. Luxuriously carpeted. 3 bdrms. The master suite has a full bathroom-dressing rm and its own fireplace. Many other unusual features. Offered at $178,000 ML 33826. See it today. Just call MR. GREENE
384-8124 385-0795

DRAMATICALLY DIFFERENT

A fine executive residence close to the sea at Gordon Head. Basically 4 or 5 bdrms, it offers over 3200 sq. ft. of luxurious living space on 2 floors. A lovely contemporary design with seaviews and sundecks. Vacant. MLS 33825. Offered at $168,000. Drive by 4620 Vantreight Drive. If you like what you see, call for the key: MR. GREENE
384-8124 385-0795

BEACH DRIVE CLASSIC

3 BR — DEN — $114,000
A very substantial classic home with spacious reception hall, large high ceiling drawing-rm. (24x17) featuring beautiful hardwood floors, dining rm., study with F.P. and 2½ baths. One of the exceptional homes in Victoria, cared for and wonderfully built. A luxury home standing in an easily cared for garden. To view by appointment, please call LEILA RYAN, 384-8124 (anytime).

SIDNEY $45,500

2 bdrms, fireplace in living rm all carpeted, double closets in bdrms. Utility rm, off kitchen. Good lot, separate garage. EXCLUSIVE.
G. E. Bus Ryan, 384-8124 (anytime)

BROADMEAD

(An exclusive listing — no sign)
4 BEDROOMS —
3 BATHROOMS
Nestled in a beautifully landscaped 100x130 lot, this home has the charm and special character which transcends its functional design. The master bdrm with its 4-pce. bathroom and own patio is completely separate. A double drive-in garage has easy access. For further details or viewing — G. E. Bus Ryan, 384-8124 (anytime)

BRENTWOOD

CLOSE TO THE WATER
$53,000
2 bedroom, full basement home on beautiful 70x112 lot with trees, shrubs and lovely garden.
ADJOINING 70x112 LOT
can be purchased WITH house for only $76,500. Estate sale and the owners will carry the financing.
QUICK SALE REQUIRED
G.E. BUS RYAN, 384-8124
(anytime)

GORGE

2 BEDROOM — BASEMENT
$47,800
Dining rm and rec rm in the full high basement. Fireplace in the living rm. Carpeted throughout. Well-built. Immaculate. Good lot. G. E. Bus Ryan, 384-8124 (anytime)

ROCKLAND TUDOR

4 BEDROOMS — DEN
$164,900
This modern but gracious and most spacious 2-storey tudor is situated near Government house, beautifully treed and landscaped property. 4 bedrooms on upper floor, Master bdrm 24x6x12.4, features 4-pc. ensuite (including bidet). Large main floor family rm. 17x14, with brick fp. 27x16 living rm. Sandstone fireplace with Italian marble cantilevered hearth. 15.4x13.6 formal dining rm. luxuriously carpeted throughout. Dream kitchen with spacious dining area. Large sunny deck. Built-in radio intercom, built-in vacuum system. 2-car separate garage. ML33167. Good low interest mortgage may be assumed. For extra detail, please call:
CLIFF ANDERSON
Res.: 477-3994 Bus.: 384-8124

NEW LISTING

RETIREMENT OR STARTER
Cedar Hill X Rd. University Area. Beautiful 2-bdrm no-step home. Fireplace, utility rm, Garage, backs onto park. Priced to sell — $50,500.
479-5693 ALBAN BOWES 384-8124

DAD'S DAY DAD'S CHOICE

Walk to golf, tennis and fishing. A park as your neighbour. Quiet area, 3 bdrms on main, guest size dining rm., fireplace rec. rm plus 4th bdrm. 2 baths beautiful gardens with minimum work. Open offers on $72,500. MLS.
479-5693 ALBAN BOWES 384-8124

NO DOWN PAYMENT

Having trouble saving a down payment for your home? — Then, stop saving and start buying — NO down payment, if you meet certain guidelines, then 100% financing is available. For complete details phone
479-9241 R. W. RHODES 479-7161
National Trust

MODERN, NEW DESIGN
Near completion in Selwyn Estates, 2551 Jeanine, 1,430 sq. ft. 3 bedrooms, 3 bathrooms, sunken living room, vaulting ceiling, heatilator fireplace, skylight, thermopane windows, cedar exterior with shakeroof, quality construction with 5 year Builders Warranty. Deal with builder and save. $64,500. 478-9627.

APPRAISAL MANAGEMENT
A qualified and experienced Real Estate Appraiser with one of the designations — A.A.C.I., S.R.A., F.R.I. or R.I. (B.C.), required by an established Victoria Real Estate Company, to supervise their Appraisal Dept. Replies maintained in strict confidence. Victoria Press, Box 248.

250 HOUSES FOR SALE

Canada Trust

GORDON HEAD
LAMBRICK PARK AREA
Near all levels of schools and rec centre. This 1 yr old, 4 bedroom, 3 bathroom home has family room and large kitchen, separate dining room, sunken living room. top quality carpet. 2 fireplaces, built-in stove, oven and dishwasher.
Asking $112,00 MLS
KRIS GUDJONSON
721-3571
CANADA TRUST 595-5131

$55,000

OPEN SUN. 2-4
3987 BRAEFOOT AVE.
New strata duplex featuring over 1200 sq. ft. of finished area, a full basement, thermopane windows throughout, 2 bathrooms, fully landscaped. MLS.
FRED LERCH 477-5120
CANADA TRUST
595-5131

$54,900

OPEN SAT. 2-4
884 DARWIN
4 Bedrooms, basement, large fenced lot. An ideal family home. Priced to sell quickly.
FRED LERCH
595-5131 477-5120

5 ACRES

GORGEOUS VIEW
Live only 7 minutes from downtown Victoria and enjoy not only this inviting new home but also its privacy. The home features 3 spacious bedrooms, a bright kitchen, dining and living room with fireplace and a full basement just waiting to be developed. Thermopane windows throughout. All this is nestled amongst trees on a 5 acre parcel of land with gorgeous views of sunny valleys and Victoria. $99,500.
FRED LERCH
595-5131 Res. 477-5120

BRAEFOOT PARK

OPEN SAT. 2-4
3983 BRAEFOOT AVE.
1345 sq. ft. finished living area, 1 year young, full high basement, 3 bedrooms, 2 fireplaces, 2 bathrooms. 1 bath roughed in. MLS.
FRED LERCH
595-5131 477-5120

$43,900

Overlooking the Gorge Golf Course. Priced to sell quickly. 3 bedroom no-step home very nicely fixed up. No-through street. MLS.
FRED LERCH
595-5131 477-5120

david burr ltd.

TEN MILE POINT
ISN'T
Ten mile point is an excellent residential area with tall trees and a pleasant setting but it isn't ten miles from town. A pleasant drive will bring you to this well cared for home that features many desirable ingredients. To mention but a few are the well secluded rear garden, 2 fireplaces, 2 bathrooms custom kitchen with built-ins, full basement and unusual oak front door. For information on this exclusive listing.
$82,500
MICHAEL BURR
384-9335 Res. 595-2165

SOUTH FAIRFIELD
On a quiet street, this two-bedroom bungalow has living room with fireplace, large modern kitchen with dining area, bathroom, glassed-in back porch which serves as laundry on main floor. Rec room or third bedroom, workshop and garage in the full high concrete basement. The house and grounds are immaculate, a gardener's paradise. Nothing needs to be done except move in. Let me show you this.
$57,500
JOHN TODD
384-9335 Res. 598-7849

IT'S SPECIAL
Oaklands area — This no-step 2-bedroom bungalow could be described as a rose covered cottage or a little nest that nestles where the roses bloom. But it could also be your first home. A retirement home, or just a bargain priced convenient accommodation.
ONLY $42,500
JOHN TODD
384-9335 Res. 598-7849

OPEN HOUSE
2375 STYAN
(Off Tanner)
FRI., SAT., 1-4:30 p.m.
Situated on "view corner" of quiet cul-de-sacs. Main floor — LR with fireplace; separate DR; large master bedroom with "walk-in" closet and en-suite plumbing; 4-pce bath; 3 bedrooms; kitchen with eating area. Basement includes 4th bedroom; study with fireplace; laundry and workshop area, room for further development. Double carport; large "wrap-around" sundeck with valley, sea and mountain views. Large landscaped lot. $71,000. MLS.
JOAN HOPPER
386-3547, 652-3103
City Brokerage Ltd.

ROCKLAND AREA 1st CLASS FEATURING PRESTIGE 149,900

This 3 years new home has over 3500 sq. ft. finished floor area. Finished in the finest quality throughout. This 6 BR executive home is entertainment oriented with features too numerous to possibly list. All on an immaculately kept 80x150 ft lot. To view this new exclusive By Appointment Only. Quickly Call SHANE BEFURT 385-3664 or 386-6164. CASTLE PROPERTIES.

PRIVATE

Unique custom-built 1-Yr.-old home. Fairfield. Close to everything. 4 bedrooms, full finished basement, numerous features. To view, 383-0460.

250 HOUSES FOR SALE

Century 21 WESTERN HOMES
1037 Cloverdale 386-3494

A STEAL!!
OPEN SUNDAY
2:00-4:30
IT WILL BE A CRIME if you don't view the INTERIOR of this 4 yr. old, over 2,700 sq. ft. professionally finished home. EXTRAS that INCLUDE a SUPER family kitchen with dishwasher and ALL INTERCOM throughout; 4-pce. ensuite (plus another 4-pce and 3 pce.) 8,500 sq. ft. Gordon Head lot on a cul-de-sac. SEE YOU AT 4463 FAIRMONT PLACE off EDGEMONT (off either MAJESTIC or ASH) Open to OFFERS on $76,900. MLS. For Private Viewing phone TERRY EDEN 386-3494 (24 hrs.)

OPEN HOUSE
SUNDAY 1:30-4:30
1250-1252 KNUTE WAY
Drop by and see these almost identical strata duplexes. The basic floor plan is the same. You'll be pleasantly surprised when you inspect the interior of these 2 yr. old, full basement units. See you Sunday. LILLIAN ADAMS, A. J. (Tony) FAULKNER 386-3494 (24 hrs.)

OPEN HOUSE
$66,900
Looking for something different in the sixties? This 3-bdrm. family home is different and flexible. It has all the good stuff like 2 baths, quiet cul-de-sac street, rec room, nice lot, good area, etc. but looks and is laid out differently. Open house, SAT. & SUN. from 3 to 5 p.m. 1515 LOUISE PLACE (off Ophir, off Cedar Hill X Rd.) MLS 33164. Phone BRUCE KLAVER or HELEN JONES 386-3494 (24 hrs.).

OPEN HOUSE
SAT. 1:30 - 4
631 BAKER ST.
You'll enjoy this lovely large yard loaded with fruit trees, shrubs, flowers, veg. garden and fish pond. Yes, all that plus a two-bedroom home for only $49,700. MLS 33727. In attendance, CENTURY 21 WESTERN HOMES — LILLIAN ADAMS 386-3494 (24 hrs) or 382-6602.

REYNOLDS CHARMER
OPEN THURSDAY
5:00-8:00
THIS QUALITY 2-bdrm, full bsmt. home is in beautiful condition. Lovely LR with FP; sep DR. Kitchen features good cupboard area and bright eating nook. 4-pc vanity bath. Super family area with a park in your backyard. MLS. Offers on $56,900. THE ADDRESS, 3931 WINTON ST. To preview phone ED TAILLIFER or TERRY EDEN, 386-3494 (24 hrs.).

ONLY $32,500
Yes, only $32,500 for this quaint, 1-bedroom cottage on a large lot close to town. Freshly decorated, modern kitchen and bathroom! It won't last. Phone TODAY. TED or MARGUERITE HOBBS, 386-3494 (24 hrs.).

TRADITIONAL STYLE
3-4 BEDROOMS
Sleeping area on upper floor with two full baths. Main floor has living room, den or fourth bedroom, kitchen with eating area, laundry and mud room and powder room. This new home should be ready for you in July. Quiet cul-de-sac near Mt. Doug Park. MLS 33163. TERRY SMOLLETT, 386-3494 (24 hrs.).

REDUCED
TO $75,900
Three finished bedrooms, two full, one half bath. Basement drywalled for rec room, fourth bedroom and den. Mountain views. MLS 31412. TERRY SMOLLETT, 386-3494 (24 hrs.).

SUPER SUMMER
IN SHAWNIGAN
Spend this summer and many beautiful days following in this unique double A-frame. 3 bedrooms plus a den with over 195 sq. m. (2098 sq. ft.) finished. 3 of the 5 decks overlook the lake. Sauna and lovely cedar interior, all for $69,900. Call TODAY. MLS 32631. BILL PETTINGER, 386-3494 (24 hrs.).

2900 SQ. FT.
$61,900
This huge home is only 2 yrs. old, has 5 bedrooms, 3 baths, 2 floor to ceiling fireplaces and 2 kitchens. The lower level could be an in-law suite. Phone now about this unique strata duplex. MLS 33070 BRUCE KLAVER 386-3494 (24 hrs).

HIND OF BEEF
Vendor moving from this lovely 4 bdrm., den, sunken L.R., D.R., fully developed rec. room that backs onto beautiful MILL HILL PARK. $76,900 is the asking price for over 2100 sq. ft. and hind of beef. BILL PETTINGER, TERRY SMOLLETT, 386-3494 (24 hrs.)

REYNOLDS GEM
$56.800
Just a sweetheart of a home. Over 1,000 sq. ft. of Grace and Charm. LR with FP, Sep. DR, kitchen with Breakfast nook, 2 BR, 4-pce. bath plus a full basement for more development. There's a park almost in your backyard! SEE IT. MLS. Phone TERRY EDEN 386-3494 (24 hrs.)

SOUTH
OAK BAY
$66,900
Move right in. This 2 BR, 2 bath home is in sparkling condition. There is a third bedroom in the full height basement as well as a 2nd kitchen and family room. Could be an in-law suite. MLS Phone BRUCE KLAVER 386-3494 (24 hrs.)

B.C. LAND AND INSURANCE AGENCY LTD.

$35,500 4 BDRMS. BASEMENT

Estate property that must be sold!! dequate family accommodation with an investment for future development in the Vic West area on Craigflower Road. Ideal holding property at this price. Just reduced. M.L.S. 31410. 388-5555 Chummy Crabbe 479-7998.

$900 DP

Plus a good credit rating could move you into a new KASAPI HOME. 2 bedroom homes start at $57,900.

GORDON HEAD

Drive by 1840 and 1851 Teakwood Pts. off Pleet and McKenzie Ave. and 4091, 4078 Orion Pl. and 4055 Dawnview Dr. off Edgelow and Gordon Head Rd. Both locations close to UVIC, all schools, recreational facilities and has good bus service.

For information or evening viewing call Mrs. Pat Saulnier, Kasapi Const. Co. Ltd., 538 Dupplin Rd. at 386-6191 or res. 384-2197.

ESQUIMALT

4 Bedrooms
$39,500
Half block to Swimming Pool and Rec. centre. New kitchen cupboards, new wiring. F.P. in old panelled L.R. 1 bedrm. on main floor and 3 bedms. up. Attached greenhouse, beautiful garden soil on 53'x140' lot. Low Dn. payment. New MLS
Westgate Rlty. 388-9941, JIM RANSON, 479-6910

BY OWNER — 2 BEDROOM NO step home, extra large lot, fully fenced, $44,900. 479-3513.

OAK BAY SACRIFICE
By owner, must sell, 5 bedrooms, 2 baths, fireplace, $62,500, 592-2713.

3600 SQ. FT. BEAUTIFUL HOME. For sale or rent. Asking $160,000. 658-5571.

DFH

D. F. Hanley & Associates Ltd.
1557 McKenzie 477-7284

OPEN HOUSE SAT. & SUN. 1:30-4:30 P.M. 616 NORMANTON COURT OAK BAY BORDER

(located off 600-block Foul Bay) Brand new large contemporary. Loaded with features. 3 bedrooms PLUS!! On Park Lot, quiet cul-de-sac. Newest of Kitchen designs, hand-crafted stained windows and more. Friday Times for Picture details. $165,000.
Doug Bavington
477-7284 598-3929 (Res.)

OPEN HOUSE SAT. 1:30-4:30 1140 Vista Heights

Immaculate home! Living room has fireplace and W-W carpet. Dining area. 2 bedrooms main floor. Full basement has bedroom, rec. room and toilet. Easy-care yard. Only $49,900. New MLS.
Scott Kendrew
477-7284 Anytime

1160 Reynolds Rd.

Bigger and better than new at a price far below replacement. Gleaming hardwood floors in spacious living and dining areas. 3 bedrooms, 2 full baths, plus 3-pce. roughed-in basement. Hot-water heat, new carpeting, heatilator fireplace, dream kitchen with miles of new cabinets and family room adjoining. Large undeveloped daylight basement. Asking $66,900.
Bill Westcott
477-7284 (24 hrs.) 477-5402 (res.)

$5,000

Will put you into one of two homes in Langford — One is in the Selwyn Estates and has 4 bedrooms, 1½ bathrooms (3rd R.I.). Private dining room. Asking $74,500 — The other is on a ½-acre lot and has 3 bedrooms, 2 full bathrooms — beautiful fireplace — Could even be an in-law suite in basement. Asking $69,900.
NEW EXCLUSIVE LISTINGS:
3290 Maplewood — $67,500.
4143 Cedar Hill Rd. — $89,500.
(Brand New) 4 bedrooms, 2½ bathrooms
For more information or a personal tour on any of these listings, phone
Harvey A. Simons
477-7284 (24 hrs.) 477-2977 (Res.)

Central Saanich 1,440 Sq. Ft. Main FULL BASEMENT ONLY $69,900

Don't miss this super clean rancher located high on over 1-3 acre lot. Shake roof, quality construction. Lovely family-size cabinet kitchen, separate D.R., L.R. with feature fireplace; gleaming hardwood floors plus full-height daylight basement. Here's everything you look for in a home at the price you can afford. MLS. For full details and personal inspection, please call:
David Southall
477-7284 (24 hrs.) 652-1201 (Res.)

TAKE THE PLUNGE

right into your own 20'x40' heated SWIMMING POOL! The family that swims together stays cool, trim and fit this season at this fabulous Arbutus location. 5 bedrooms over 2,900 sq. ft. of professionally finished floor area. 3 full bathrooms, Family room off kitchen. Recreation room is finished with cocktail lounge area, built-in bar and fireplace. Drive-in garage and oodles of parking on this 12,500 sq. ft. lot. Full price on this quality listing is $129,500. Call
BRYON JEEVES
477-7284 (24 hrs.) 477-6257 (Res.)

OPEN HOUSE SAT. & SUN. 1:30-4 247 HAMPTON RD. $51,900

Across from Hampton Park, this 18 yr. old, 3 bedrm. home offers 1408 sq. ft. LR panelled in dark teak with feature rock FP. Large 13x12 DR with 16x16 kitchen to match. Lovely sundeck facing south. Loads of potential in the full bsmt. Drive-in garage. Large (51x150) fenced lot. MUST BE SOLD!
BRIAN SHARP
477-7291 (Bus.) 592-6838 (Res.)
BILL WESTCOTT
477-7284 (Bus.) 477-5402 (Res.)

Island Homes Ltd.
2904 DOUGLAS
386-7545

LAST A.H.O.P. 684 MARLISSA

left off Island Highway at Millstream — 4 blks left on Marlissa. Quality built 3 bedrooms, 2 bathrooms, fireplace. Separate storage and utility. Drive by and phone H. Mitchell 479-4818.

GORDON HEAD CLOSE TO OCEAN

Large family home in a choice, quiet area with some sea view. Extra large family room off the deluxe kitchen. Sliding glass doors to covered sundeck and POOL. GLEAMING hardwood floor in the elegant dining room. Bay window in the large livng room with stone fireplace. Laundry area and 2 pce. on main floor. Deluxe M.B.R. with ensuite and 3 closets, plus 3 or 4 more BRs upstairs. New sauna, shower and change room in the high unfinished basement. Double carport. Large well cared for lot. This home is in immaculate condition inside and out. Priced to sell quickly at $119,000. Call Ron Crow 592-4989.

SENTIMENTAL JOURNEY

FP., separate dining room. Beamed ceilings, lovely lot on convenient location. $77,500 C. Warren, 386-7545.

DRIVE BY 119 REGINA

EXCELLENT CONDITION AND IMMACULATE INSIDE, FULL BASEMENT PRICED RIGHT AT $35,900 MLS. BILL PALFREY 598-4210.

Character Home

1636 HOLLYWOOD CRES.
Close to sea. 3 Bedrooms plus 2 up. Granite fireplace Oak floors, beamed ceilings, built-in oak buffet, leaded windows. Modern kitchen. Granite porch glassed in plus sundeck off master bedroom. Full basement. Truly one of a kind. Priced at $82,500. MLS. Bill Palfrey 598-4210.

Langford Lake Area

Immaculate family home on quiet no through street. 3 bedrooms ensuite bath and family bath. Separate dining room. Fireplace in large living room: High basemenbt with newly finished rec. room, workshop, roughed-in plumbing. Beautifully landscaped lot, quiet area. Asking $62,900. LLOYD ELLIS 658-8222.

BROWN BROS. on BLANSHARD

"People Helping People"

OPEN HOUSE 1270 Oakmount Av. (Cook/Maplewood) Sat., 2-4:30

Immaculate 4-bedrm. family home on large treed lot with views. On the main, attractive L. rm., carved sandstone fireplace, spacious combination dining-family rm., family-size kitchen with nook, 2 bedrms. Up — 2 lovely bedrms. with balcony. Part basement. Drive-in garage. MLS 32905.
CEC PEARCE 386-3808

OPEN HOUSE 3145 Orillia Ave. Sat. 2-4:00 Retirement Special

Attractive 2-bedrm., full basement home. Spacious L. rm. with fireplace. Bright kitchen. Close to bus, store and school. Reduced to $44,500.
DON MESSAGE 477-3715

OPEN HOUSE 1038 Wollaston Sat. & Sun. 1-4

Low down payment considered on this immaculate 2-bedrm. stucco bungalow. Sep. formal D.R., large L.R. with fireplace and quality broadloom W-to-W throughout. Garage in basement. $49,500.
TED KAY 385-4086

OPEN HOUSE 1881 Feltham Rd. Sat. 1:30-4:30

Attractive 3-bedrm. home on 70'x235' lot. Combination L. rm. and D. rm. with floor-to-ceiling fireplace. Bright spacious kitchen with eating area, dishwasher and garburator incl. Full basement with family rm. Many beautiful trees and shrubs. patio and sundeck. Dr.-in garage at rear. Offered at $69,000.
DOUG LAWSON 595-2486
JIM KENNEDY 592-9078

NEW LISTING GORGE You Will Love This Drive By 2898 Colquitz Av.

But do not disturb occupants. 2-bedrm. home; L. rm. with fireplace, large kitchen, full basement. Situated on a well-treed pretty lot. Offered at $49,000.
JIM KENNEDY 592-9078
DOUG LAWSON 595-2486
or 385-8771 (anytime)

BRENTWOOD Make An Offer 1099 Stelly's X Rd.

Drive by this brand new Spanish-style home. Attractive living and dining rm. Family-size kitchen. 3 bedrms, 1½ baths, wall-to-wall throughout. Full high basement, large level lot. Price already slashed to $63,000. Must be sold. Call:
CEC PEARCE 386-3808
or 385-8771 (anytime)

HENDERSON REALTY LTD.
385-9741 (anytime)

NEW — HILLCREST

A super floor plan — large ground level entry, living room (fireplace), dining room, kitchen facing mountain views. Quality carpeting, 3 large bedrooms — master with 2-pce. ensuite. Finished rec room (fireplace), thermopane windows. Cedar siding exterior. Shake roof. 70x100 corner lot. Asking $8,500. New MLS.
BILL McCARTER 592-3970

SEAVIEWS — NEPTUNE

Well designed contemporary. Master bedroom, living room, separate dining room, kitchen with uninterrupted views. Master bedrm has 4-pce. bath and walk-in closet. 2 more bdrms and family room (also with views). 4-pce. bath and laundry room down. Cedar siding and shake roof. ½ Acre lot. Asking $125,000. MLS.
BILL McCARTER 592-3970
BOB GIBSON 658-5153

LUXURY SUITE

Unobstructed views from this apartment with southwest exposure. Beautiful large living-dining room, convenient kitchen with quality appliances, garburator, 2 super bedrooms, master with 4-pce. ensuite. Indoor pool. Underground parking in complex. Asking $95,000.
BILL McCARTER 592-3970

SPACIOUS FAMILY HOME

In high Fort area — older home completely renovated — 17x13 living room, separate 13x13 dining room, 15x12 kitchen, 12x12 den — laundry room, 4-pce. bath, all on main floor. 4 Bdrms up plus 4-pce. bath. Cement bsmt. Lot 7,000 sq. ft. R3 zoning. Near schools, bus and shopping. Priced to sell $79,900. For further information call BOB GIBSON anytime 385-9741 or 658-5153.

Immediate possession, 4 bdrm., full bsmt. home. $35,000 — 10¼% assumable mtge. In quiet Gorge area. No reasonable offer refused. Asking $57,900. MLS 33430.
HOWARD TOMLIN 477-1327

LARGE FAMILY HOME LAST WORD IN LUXURY

On 6 acres in Central Saanich — all on one level — with entrance hall leading to sunken living room. There is a 13 x 13 dining room and a spacious cabinet electric kitchen with built-in dishwasher plus large eating area. Off the kitchen there is a utility room, a 13 x 20 family room with fireplace and a 13 x 20 den. The house has a 13 x 15 Master bedroom with a 3-pce. bath and 3 other bedrooms and 2 4-pce. baths, also a 227 sq. ft. storage room and 10 x 10 sewing or office. For your listening pleasure you'll find a 5 station intercom with AM and FM stereo. There is a built-in vacuum cleaning system and 350 ft. deep well provides water for an underground sprinkler system. The large concrete patio is completely private and the property is nicely landscaped. Vendor will consider a trade as part payment. Property has high value as a holding property. Price $240,000. For further details call 385-9741 anytime or Bob Gibson 658-5153.

A. E. LePAGE
WESTERN LTD REALTOR

COLWOOD CUTIE

Pretty 2 BDR home with up-to-date family kitchen and vanity bath. Ideal for starters with big plans. Lot size 55' x 207', private patio, big trees, veg. and flower gardens, workshop, playhouse. Handy to Hatley Park Shopping schools. New ML. $53,000. LINDA PAGE 386-6331 or 384-3002.

VIEW ROYAL

Recently redecorated 2 BDR, full basement home on large lot close to new hospital site. Good size LR, sep. DR, large kitchen with eating area. New carpeting and new kitchen cabinets. Asking $63,000. MLS. DENNIS FERRILL 386-6331 or 477-2083.

START HERE

Completely updated 3 BDR, full basement home offering lots of accommodation at a price you can afford. 4th BDR finished down, convenient laundry area off kitchen, sep. garage with work area. Furnace just 2 yrs. old. Very good value at the asking price of $47,900. MLS 33053. DENNIS FERRILL 386-6331 or 477-2083.

TRADE A CAR

Mortgage or cash down on following:

1-BED. CITY CONDO.	$22,850
3-BED ESQ CONDO	$29,850
2-BED CITY HOME	$43,450
3-BED. SAAN. TNHSE	$45,850
3-BED. ESQ. HOME	$47,850

HELEN OR TED 477-7750
BOWDEN REALTY 383-5524

THE "HISTORY MAKERS" WHITTOME'S

4509 DURLING OPEN HOUSE SAT. 1:30-4 P.M.

We are proud to open this gracious home for your viewing. This quality home offers 1540 sq. ft. of living area on main floor — features wall to wall and floor to ceiling fireplace — vaulted cedar ceiling in spacious living room over-looking seclusion of park. 4 lovely bedrooms. Ensuite off master bedroom. Lower level is completed in excellent taste. Asking $128,500. Your hostess — Mary James. 479-1667 or 721-3928.

SEE 3841 ASCOT FRI. & SAT.

Gracious 2 bedroom basment home. Delightful large lot — so close to the Golf Course Many added features — come and see it — you will like the Gleaming floors. Such a cheerful home. Ideal for the person who wants gracious living on the main floor and lots of extra finished space down. Full price $68,900. View it or Dial Cliff Stretch 479-1667 or 477-0983.

OPEN SAT. 1:30-4:00 304 CADILLAC

Stylish and smart ground level entrance 2 BR home with full bsmnt. Pleasant views — lge. lot for extra parking — only $54,500. ML 31693.
B. Brown 479-1667 C. Atkins

OPEN HOUSE 1:00-4:30 SUN.

7003 BICKSTAN PLACE. 1 block south of Wallace Drive off West Saanich Rd. turn East on Columbia to Bickstan. COLUMBIA is not marked at the road. Charming 2 level bungalow only 4 years old. Fully developed lower level with ample accommodation for teens or in-laws. Large landscaped Garden for the grow-it-yourselfer. Asking price is below replaceable cost at $66,700 and open to offers, or call to view — Bruce or Jean Hutchinson 479-1667 — 479-8429.

LOVERS IN LOVE

will adore this charming 2 bedroomed cottage (with basement) located at 4044 Carey Rd. close to Church, shops and buses. If your income and family don't warrant a large investment, and your ego doesn't demand the most prestigeous house in town, then why not seriously consider buying this smaller home? I can show it to you almost anytime so call for your appointment to view now. 479-8429 — 479-1667 and ask for Bruce or Jean Hutchinson.

HOLLYWOOD CRES. WATERFRONT

Gracious old splendour will be yours in this Victoria Waterfront Home. 8 delightful rooms on a beautiful Waterfront lot with excellent Beach. View of Port Angeles and Olympics. Truly a never changed home. Selling at $109,000. Please dial Cliff Stretch, 479-1667 or 388-6275 Pager 2837.

ACT FAST

4 bedrooms, family room off large kitchen — 2 sets of plumbing, Langford Area. Full Price $48,500.00. To view Dial Cliff Stretch 479-1667 or 388-6275 — Pager 2837.

FAIRFIELD

1300 Sq. ft. — No steps, near the sea. 3 bedrooms, gracious living room, quality oak floors, dining room, sun room, carpeted modern kitchen. Very delightful lot with glimpses of the sea. To view this spotless property Dial Cliff Stretch 479-1667 or 388-6275 — Pager 2837.

J. H. Whittome & Co. Ltd.

GARDNER REALTY Ltd
895 Fort St. 385-7721
(24 HR. SERVICE)

IF I COULD— WOULD YOU?

If I could show you a lot of house for $46,000., would you be willing to add some handyman touches to make this into a very nice home? 905 RICHMOND RD. Call:
385-7721 388-5464 PGR. 708
VANA HOLMES

LET'S MAKE A DEAL

Try $1,000 down and offers on $39,900. 2 bedrooms, large lot.
385-7721 388-5464 PGR 708
VANA HOLMES

OPEN HOUSE 4048 ZINNIA ST. SAT. 1:30-5:00 IN-LAW SUITE ATTACHED

to 2-B.R. home situated on a high view lot with lovely country setting and privacy. A perfect starter or retirement home. Could easily be enlarged. ASKING $59,800. There is also an extra lot for sale.
385-7721 BILL WEISS 598-8443

RETIREMENT SPECIAL OAK BAY BORDER

3-B.R., no-basement home. First time on the market since built 24 years ago. L.R. with F.P., in-line D.R., 4-pce. bathroom, utility room with washer-dryer. W-W over oak. Electric heat. Full insulation in ceiling and crawl space. Large garage (12x36) with workshop. Excellent home. Offered at $52,500. EXCLUSIVE WITH:
385-7721 BRIAN COUTTS 598-2405

TOWNHOUSE VILLAGE GROVE

The ultimate in retirement living. 2-bedroom and den split-level design with 1-car garage set in a delightful park-like atmosphere. Full time maintenance of grounds and club house available for your use. Very seldom do these units become available so call today for appointment to view. $56,900. EXCLUSIVE.
385-7721 384-8075, PGR. 407
DIANE FULLMER

BEHIND THE TREES

A surprise awaits you! Large bright rooms with corner windows. Parquet floors, two fireplaces, secluded backyard. Handy to buses and shopping. All this plus a basement sutie. Try your offer on $64,900.
385-7721 AUDREY MONT 598-7598

SEAVIEWS EXTRAORDINARY

The islands, the beach, the expanse of the sea are all yours from the windows of this "as new" Spanish design home. 3 bedrooms, 2 fireplaces, 2 full bathrooms. MLS 33056. $119,000.
385-7721 CLIFF SALMOND 477-3626

OPEN HOUSE BY BUILDER

3 new top quality homes in Central Saanich, basement, $53,900, 2 ranchers $52,500. All have thermo windows, extra insulaiton, cedar siding etc. Landscaping included, open 1-4 and 7-9 Sat. and Sun. Cultra Ave. off Wallace Dr. Don't miss these ones. 479-8332.

BOORMAN'S
612 Fort St.
386-7521
2045 Cadboro Bay Rd.
595-1535
BOORMAN INVESTMENT CO. LTD.

Open Sat. 2-4 2820 Parkview

NEW LISTING — OLD CHARACTER — $74,500.00
On a quiet street above scenic Gorge walkway, this super old Stained glass windows, solid oak fireplaces — all beautiful — are in the LR, DR and library. Country kitchen with alcove is adjoined by 2nd bathroom and laundry room. Reception hall has dark wood panelling and staircase, which leads up to three large bedrooms. Rec room is down. See this lovely old home with:
386-7521 J. P. DUECK 721-3878
595-1535 GAIL WEINBERG 477-4467

OPEN HOUSE SATURDAY— 2:00-4:30 997 LEEDS PLACE

(Off Quadra onto Lodge)
Value is in this two-year-old home with three bedrooms and space for additional. The picture windows in living room and family room look onto park area. Price $67,250. Private viewing call:
JOHN JENKINS 598-5767

OPEN HOUSE SAT. 1:30-4:30 3469 BETHUNE

Cute and spacious 2-bdrm. home, ideal for retirement or starter. You don't need a car to live here, you can use the garage for tools. It's a short walk to Town and Country, close to Mayfair Shopping Centre, and still on a quiet street. The yard is fenced, pretty, and big enough for a garden. Over 1,000 sq. ft. on the main floor plus a full high basement with room for development. A dining room, breakfast nook, and little extra features make this home individual and a pleasure to live in. If you can't come to the Open House then please call to view:
KATHY HAWKINS
595-1535 477-6871

GORDON HEAD TREED SECLUSION

Exceptional value for only $64,500, this 18 year old home offers a choice location, 83'x116' lot with extra parking facilities, 1250 sq. ft. on the main floor. (three bedrooms(plus a developed basement.
Ian Boorman 595-1535 or 592-3335

START HERE

(Saanich-Oak Bay Border)
Ideal for starter or retirement — 2-bdr, no basement home. Stucco exterior, plaster interior, oak floors, only 20 years old. Nice level lot with separate garage — -$44,500.
595-1535 OLGA ZACHARY 592-2265

Fantastic Garden

Don't miss your chance to own this sparkling clean 2-bedroom, no basement home set in 50x159 beautifully landscaped garden. Good neighborhood walking distance to Simpsons-Sears. No need to fight traffic commuting to work or shopping to downtown. Owners, after years of living in this cozy home, are leaving town; must sell. Offered at $54,000. MLS 33780.
595-1535 OLGA ZACHARY 592-2265

Cordova Bay Waterfront

One of a kind. Contemporary. Post and beam. Wonderful for family. About 1800 sq. ft. on main and 1300 finished down. Beautiful views of San Juans and Mt. Baker. Main: entertainment living room and stone fireplace, separate dining room, modern kitchen and family area adjoining, main bathroom and ensuite bathroom, 3 bedrooms with lofts. Down: den, rec. room and fireplace, large crafts room, laundry, double garage. Well-landscaped grounds, level, about ¾ of an acre. A must see. $165,000. Call:
JOHN HOLMS at 386-7521

OAK BAY (New Listing) $62,900

Beautifully bright and cheery grey stucco bungalow with green trim near school, bus and a little corner store in the delightful Windsor Rd. area of south Oak Bay. Complete shopping available of folksy and friendly Oak Bay village. Entrance and through hall, big 18 ft. L.R. with F.P. and flanking bookshelves 11x9 dining area, 2 good-size B.R.'s, 10 ft. Sunroom and private back clothesline porch off big modern Kitchen with WW, fridge and stove. Over 1100 sq. ft. plus full bsmt. with laundry, back garden door and partly completed R.R. and 3rd B.R. Early possession. Mtge or clear title.
383-2700 JOHN PLATT 386-7521

Want to Live in Paradise?

Nice 3-BR home on Paradise St., Esquimalt. Exterior perfect, needs some interior decorating. Good treed lot, basement. Price only $37,500. MLS 31914.
OTTO LEESMENT
382-8937 386-7521

P.R. B
P. R. BROWN AND SONS LTD
"The People To See"

1554 ASH ROAD $56,900

2 Bedroom bungalow with basement. Hardwood floors, fireplace, hot water heat. Neatly sited on a large (80x137) treed lot. Fully fenced large back yard. Large workshop area in separate building, priced to sell.
385-3435 K. O. MOORE
P. R. BROWN & SONS LTD.

GLEAMING BEAUTY $120,000

On Cordova Bay Ridge overlooking picturesque Haro Strait. 2 BR and 2 powder rooms. One floor of 1532 sq. ft. (142m²). An immaculate air-conditioned gem, quality built in 1970. No sign, and view by appointment only with agent. Please call:
385-3435 Dennis Wagner. Exclusive.

PACE Properties Ltd.
1640 Oak Bay Ave. 595-2413

DOG OWNERS! $48,900

A very attractive, spotlessly clean 2-bedroom ranch-style with adjoining garage. Located in Colwood, just a minute off the Island Highway. Ideal for the pet owner: approximately ½ acre of fully fenced rear yard with arbutus and oak trees.
Easily financed with a low down payment. You should see this today!
Call me to view 2681 Rainville Road (MLS).
David Garlick 592-3868
Pace Properties 595-2413

OPEN HOUSE BY OWNER

Sat.-Sun., June 17 and 18. Oak Bay border character home, excellent condition throughout. View 11 a.m. until 5 p.m. both days. 1006 Chamberlain Street, 592-0206.

DEAN HEIGHTS $62,900

Four bedroom split level in good condition throughout. Fireplace, rec room, large sundeck, fenced yard with several fruit trees. New MLS.
Emil Izik 598-8289
Izik Homes Realty 383-8522

THE "HISTORY MAKERS" WHITTOME'S

BUY OR RENT

The best 3-bedroom 1½ bath townhouse in this price range. No, not in The Uplands $31,000. See it, then decide. Call Donna Valikoski for details, 386-8441.

OPEN HOUSE FRI. 7-9 P.M. GORGE $49,500 2840 Rockwell Ave.

Located within a block of the Gorge waterfront area. Ideal for the small family or retirement. Nice living room with FP. bright attractive kitchen with eating area, two bedrooms on main with third in basement. Deep lot to develop vegetable garden.
386-8441 Ted Radway 477-6176

OPEN HOUSE 639 Hoffman Sat. Sun. 2-4

Well worth your time to come and view this excellent 2 bdrm home, within walking distance of Langford shopping centre. Approx. 1000 sq. ft. Deep lot with veg garden and fruit trees. Don't hesitate! Come and I will show you through.
386-8441 Bob Johnson 592-3573

SOOKE $49,900

2 yr. old modern home with golfing, hiking and some of the best fishing at your doorstep. 3 bdrms, natural rock fireplace in living room. Some development in bsmt. Could be 4th bdrm and rec rm with FP. Electric heat. MLS 33437. To view call
386-8441 Bob Johnson 592-3573

SAANICHTON

2-yr.-old, 3-bdrm. Strata duplex. Living rm. with brick FP, dining rm., galley kitchen with ample cabinets. Utility rm., etc. Attached carport. Nicely landscaped, plenty of room for vegetable garden. Asking $51,500. For more information call:
386-8441 Oliver Douglas 598-3926
386-8441 E. Wilkinson 652-2739

DRIVE BY'S

1. 2932 Shelbourne St. 2-bdrm. home situated on large easy care lot, close to all amenities. Asking $43,500.
2. 313 Davin St. 2 or 3-bdrm. home situated on nicely landscaped lot, close to all amenities. Asking $42,000. Please do not disturb occupants. Call:
386-8441 Ted Wilkinson 652-2739
386-8441 Oliver Douglas 598-3926

HILL TOP HAVEN HIGH QUADRA

Now you can buy a compact two bdrm. home sitting on a picturesque large lot with a fabulous view of the countryside.
If not sold within two weeks, it will be rented. Full price $54,000. Phone C.L. (Buzz) Fraser now and be the first to see it.
386-8441 or 595-2572

$54,500

This is a good clean home. Stucco exterior, 3 bedrms, nice living rm. with FP, bright smartly turned out kitchen with eating area. Full bsmt. Lot 52x148 av. Automatic oil heat. Must be seen. MLS 30945. To view call:
386-8441 Donna Valikoski 384-2057
386-8441 Bob Johnson 592-3573

Country Living

Views of Haro Strait, Mt. Baker, and San Juan Island from this 3 BR ranch style home situated on large corner lot, LR and FP, family rm also with FP, DR with sliding glass door to sundeck. Attached workshop and garage. many apple trees, secluded landscaped back yard, fully fenced, offering seclusion. Possible future subdivision. Must be seen to be appreciated. Asking $75,000. For further details please call:
C. L. (Buzz) FRASER
386-8441 595-2572

OPEN SAT. 1:30-4 4580 VIEWMONT

TERRIFIC 4 BDRM HOME ON .836 ACRE. 2 BATHS, REC RM, SUNDECK. MANY EXTRAS. ONLY $76,500. 386-8441 RUTH LUKAITIS.

OPEN HOUSE BY OWNER PRIME OAK BAY 376 Beach Dr.

SAT., SUN., 1-5
UNOBSTRUCTED SEAVIEW
FACING ON McNEIL BAY
3 BR, plus 1, wall to wall, 3 bath, living and dining rm. with hardwood floor. Large kitchen, double size drive-in garage. Full high basement, hot water heating. $95,500. To view call 386-8009.

BY OWNER $58,900

Nearly new 2 BR unique custom home, 1,186 sq. ft., vaulted ceiling, sunken living room with skylight, this beautifully finished home has a separate garage with private courtyard.
Selling for below replacement. You won't be disappointed. Glanford to Margaret, first right to 4030 Britton. Phone 479-0883 after 6 p.m.

HIGH VIEW ½ ACRE LOT

Tattersall. Nicely fenced, Landscaped, secluded, 2625 sq. ft. living space, 5 bedrooms, den, living room, dining room and large kitchen, 2½ baths, oak floors, hot water heat, garage, top quality. Must see. Offers $86,900. 383-8529 or 598-2186.

A.H.O.P.

DUPLEX
$1250 down, 8 per cent morgage, 3 bedroom, 1½ bathrooms, fireplace, large backyard, close to major shopping and rec centre. Goldstream Ave. across from beautiful Colwood Golf Course. Open house Sat. and Sun. 12-4. Phone G. English, Leano Developments Ltd., 388-5641, 479-5613.

OAK BAY 7 BEDROOM, 4 baths, large dining room, laundry on main floor, fireplace in living room and billiard room, $130,000, will consider trades, owner may carry some balance behind existing $70,000 mortgage. Call Stu Krupps 382-5034.

BY OWNER, GORDON HEAD, reduced now $6,000, 3 bedrooms, 2 full baths, large rec. room, fireplace, plus roughed in fireplace and bath, wrap around sundeck, 2 years old. Must be seen. $69,900. 477-7741 evenings please, Sat. all day.

SAANICH - CAMOSUN COLLEGE, by owner. 2898 Ilene Terrace. 3 bedroom, fireplace, 2 baths, refinished kitchen, laundry room, newly finished rec room, full basement, wine cellar, nicely landscaped, large backyard. $63,500. 595-7563 or 652-4536.

3 BEDROOM HOME, LANGFORD Lake waterfront, beautiful view in sunny living room with fireplace. Rumpus room. $65,900. 384-8530. Open House Saturday and Sunday 2-4 p.m., 2918 Leigh Rd.

Montreal Trust

OPEN HOUSE SAT. 1:30-4:30 1272 REYNOLDS Tennis Anyone?

Elegant family residence on spacious treed grounds. 4 bdrms., 4 bathrooms. Family room off kitchen. This 2-storey colonial is all the home your family will ever need and all in immaculate condition. Close to schools and tennis courts. MLS. Asking $97,000.
386-2111 Mike McKenna 592-3611

GORGE VIEWS, VIEWS AND MORE VIEWS! $69,900

Executive townhouse, 3 bdrms., 1½ baths, 1565 sq. ft. of tastefully decorated living space. All drapes, curtains, and blt-in dishwasher incl. Balcony off master bdrm., patios off L.R. and kit. Raised hearth fp. to ceiling, blt-in bookcase and wood storage box. Lot size approx. 45'x126' av. ML 33604.
MRS DOREEN JONGEJAN
386-2111 388-7402

Handyman Special

Revenue, older home in Fernwood area with lots of room and on a large lot.

Colonial Beauty Brentwood Bay Area

Large family and entertainment home. Too many extras to list. Priced well below replacement value. Asking $109,000.

Limited Access Isolation Waterfront

20 acres with 690' waterfront. Have your own private hideaway.

MINI FARM Central Saanich

4.78 ac. of cleared land with an 1800 sq. ft. home — 4 bdrms., 2 baths, out building fruit trees and fenced — "READY TO DO YOUR THING." Asking $115,000. FOR FURTHER INFO, OR VIEWING OF THE ABOVE, PLEASE CALL:
386-2111 WELLS HOOKER 652-3634
ALAN WESTGATE
382-2111 656-3423

PRICED FOR QUICK SALE

Charming, renovated older home on a large lot. You'll like this one. Only 1 block from Banfield Park. $47,900.
GERRIE HUTTON
386-2111 386-3927

UNDER $50,000

1. $43,500
Stucco cottage located on beautiful (52x198) duplex zoned lot. New carpets, cabinets and decoration. Great starter — 1-bdrm., living room with fp..
2. $46,900
Fairfield. Up and down duplex, two 1-bdrm. suites on a quiet street near the sea. Excellent starter — easy to own.
3. $47,900
Older character has been preserved in this 3-bdrm., full bsmt home with beamed ceilings and panelled walls. Sep. garage — greenhouse. Attractive financing. Great starter or retirement.
386-2111 DON BECKNER 386-0588
386-2111 DEL BECKNER 477-4994

SEAVIEW SECLUSION

On 5 beautiful acres. Spacious custom design home surrounded by a natura setting overlooking Brentwood Bay. Peaceful seclusion with 3 bedrm., 2 baths and abundance of glass gives a sweeping view of surroundings. There is an extra large studio off foyer. Ideal for an artist and loads of room for office, sewing room, craftwork. ALSO rec. room, below for the family. Easy care land, 2-car carport, 2-storey workshop. Call to view this unique property. New MLS $117,500.
386-2111 DON BECKNER 386-0588

VICTORIA CHARACTER

Beamed ceilings and panel walls. Immaculate condition. 3-bdrm., full bsmt. home. Recently redecorated and modernized. Separate garage and greenhouse. MLS. $47,900.
386-2111 DON BECKNER 386-0588

METCHOSIN WATERFRONT

Sunny Metchosin waterfront at blue lagoon. Seaviews from sunken L.R., D.R. and kitchen. 2½ yrs., 4 bdrms. on main (ensuite), full bsmt. MLS. $79,900.
386-2111 DON BECKNER 386-0588

KNOWLES REALTY LTD.

MAKES SENSE!!

To take advantage of savings offered with double glass windows and full insulation. Brand new 2 and 3 bedroom homes in Sidney at the low price of $52,900 and $53,750. For an appointment to view call any of the following numbers: Kees & Kathryn Van Doesburg 656-5874. Ken Porter 384-8075 pager 307. Bill Knowles 384-8075 pager 398.
384-8101

CITY PRIVACY

No through traffic and a golf course for a neighbor, the ingredients of peace and quiet. Charming treed location for this intriguing 3-bedroom-plus-den A-frame home. More accommodation can be developed in the full-height basement. Ideal in-law possibilities. Well worth investigating. Asking price $81,500 (MLS). 384-8101, Ken Porter. 384-8075, pager 307.

Ridley Bros.
Development Co. Ltd.
3108 Metchosin Rd.
Member Victoria H.U.D.A.C.

AS LOW AS $45,000 $1,250 DN. $205 MON.

CHECK THESE FEATURES
—Own semi-detached home and lot.
—Spacious 3 B.R. with 1½ baths
—Carpeted thruout
—On cul-de-sac in quiet residential area.
—Close to schools and all amenities
—Quality construction with 5-year builders warrenty
For more info — and viewing at your convenience please call 478-1721, or 384-8075, Pager 519.

National Trust Realtor
3108 SHELBOURNE 595-2121
3960 QUADRA 479-7161

LANGFORD

Located on ace of better areas and streets, here's a 1282 sq. ft., no basement bungalow, 3 bedrooms, large family room, kitchen, one owner, built home in 1958, located on 70x160 property. $49,500.
SID HASLAM 477-1994
OFF. 595-2121

GORGE AREA

2-3 BDRMS, part bsmt, on lovely, sloped 56x200 lot. Large eating area in kitchen. Quiet street. Widow must sell! Asking $46,900.
LOLA CLARK 658-5877 595-2121

$2,200 DOWN

CAN GET you in to this spacious 3 bedroom with brick fireplace and a very large lot if you qualify. Located close to Langford Centre. Owner is anxious to sell, $41,500. Call LARRY LINEHAM 595-0134
OFF. 595-2121

WALK TO TOWN

and leave your car at home, conveniently located in FFLD only 2 blocks from Cook Street near Richardson. Quality constructed 3 bedroom home with a fourth in the full high lower level, oak floors, 1½ bathrooms, dining room, fireplace, spacious level lot. I have much more I could tell you about this $63,500 house so please phone me.
LARRY LINEHAM
595-0134 OFF. 595-2121

GORDON HEAD — near Mt. Douglas Park in an area of new, large homes is a brand new 3 level split. Convenient layout for the young family with 3 bedrms, 2 baths (3 pce. ensuite) L.R., with F.P., full garage. Offered by one of Victoria's prominent builders at $67,900.
RELAX IN THE SUN — swim in the large filtered pool, barbecue on the deck — ENJOY! Because all the white the tenant in the inlaw suite pays much of the mortgage, 3 bdrms, L.R. with F.P., D.R., kitchen and 4 pce. bath on main 1 bdrm suite with F.P. down. Gorge area. Very nice at $61,500.
IT'S A WHOPPER — huge modern home with 5 bdrms (3+2), 3 baths, workshop, double C.P., huge sundeck, 2 fireplaces, rec room, storeroom, and more. Nearly ¼ acre, close to Westwind Centre. Must be sold — offers on $64,900.
NORTH SAANICH — 8 yr. 3 bdrm home closeto both Sidney and Victoria. Priced to please the budget conscious. Full basement with bedroom and rec room, sundeck, nicely landscaped
FOR ANY ABOVE PLEASE CALL: ROB ANGUS 652-2576, 595-2121

MUST SELL VACANT

Move right into this modern, comfortable, six rm. bungalow. Spacious living and dining room. Sun deck off. Cabinet kitchen with bar. Three well planned bedrooms, full basement, large rec. room.- workshop area, roughed in plumbing. Two-car carport. Country setting yet close to city, bus and U.Vic. Must sell. Asking $63,500. See this now. Mr. DREW.
479-7161 or 592-0927

Do you need 3 BR's accommodation at an affordable price? I have what you are looking for in a family oriented townhouse close to shopping and schools. All this for only $33,900 (has pool). To view anytime call:
479-7161 MARION FELL
384-7859

SIMPSON SEARS

2 bedroom, stucco home-no steps. Living room with fireplace. Bright, spacious kitchen. Just 1 block from shopping and bus, yet on quiet street. Only $44,000. MLS. Call
658-5490 RUDY ROST 595-2121

GORDON HEAD-DUPLEX

8½ years old, 2 bdrms up, 1 down, identical on both sides, located in quiet area on nice landscaped property. Approx. 1060 sq. ft. up with 160 down. Close to all schools and amenities. MLS $115,000.
477-1994 SID HASLAM 595-2121

COUNTRY VIEWS

Enjoy them from the huge sundeck of this 2-3 bedroom home, Carey area. Big living room with fireplace, modern kitchen. Spotless. Full basement secluded yard. Only $49,900. Call:
658-5490 RUDY ROST 595-2121

BREATHTAKINGLY BEAUTIFUL

Achitecturally designed to take full advantage of the many views from its high BROADMEAD location. Living room with vaulted ceiling, attractive stone fireplace and access to 2 balconies. Spacious dining room and efficient kitchen with cheerful windowed breakfast area. Master bodrm has a wall of cupboards and full ensuite with special tub. Hobby room, den with fireplace, conservatory and roof garden, a double garage and lots of room for expansion are just some of the attractive features of the delightful home. New MLS $160,000.
JUNE HOUGHTON
477-6185 595-2121

Bayshore realty ltd.
388-6424 1006 fort st.

$44,900

PEMBROKE — COOK
CRYSTAL POOL
Extensively modernized; cute and tidy with new carpeting, cushion floor, panelling and wallpaper accents. Main floor has living room with fireplace, large kitchen with eating area, two bedrooms plus bathroom. Downstairs in full height with two more rooms and place for a third plus laundry facilities. Small corner lot duplex zoned. MLS 33024.
Brent D. Ewing
388-6424 658-5661

CLASSIC

Lakehill, leaded glass, French doors, stucco and shake; four bedrooms, livingroom with fireplace, separate diningroom with privacy deck off, den, two bathrooms, rec room with fireplace and wet bar, full basement with drive-in garage and beautifully landscaped lot. $86,500.
Brent D. Ewing
388-6424 658-5661

GORDON HEAD

MARGARET BAY

BY BUILDER

18 months old custom designed 2250 sq. ft. rancher fully equipped. Combination burnt Sable 1x6, panelling and wallpaper in all rooms. French doors leading to sunken L.R. with unique imported slate rock fireplace, vaulted ceiling with track lighting, teak book cases. Custom made Oak cabinets and vanities. Marbel counter tops and tub. Spanish tile floor in foyer. Solid core doors through-out with all interior walls insulated to compliment 3 zone hot water heat (electric boiler) system on timers. Family room with fire place and toy closet. .44 acre lot treed and cedar fenced with room for tennis court, swimming pool and vegetables, large cedar tool shed and built on tree house. Below replacement value at $140,000. 477-4906.

BRENTWOOD BAY

1976 — 3 bedrm. contemborary $94,900 Located on well landscaped private property with firs, cedars, fruit trees, black top driveway and a cedar fence to complement the exterior. If you are looking for a neighbourhood that has it all, with a country atmosphere, then ask about this opportunity. Lrg. Sep. dining rm, family rm, 2 full bath, one half bath, and an interior that you should see.
GARRY BENTHAM
388-6258 652-3049
CEDRIC STEELE RLTY. LTD.

TOWN AND COUNTRY REALTY
3579 DOUGLAS 382-7276

GORDON HEAD $67,500

Immaculate 7 yr old split-level home in excellent Gordon Head location. This home includes finished family room, three bedrooms 1½ bathrooms (master with ensuite) bright living room with bay window and floor-to-ceiling stone fireplace, dining room with sliding glass doors to sundeck and gleaming kitchen with eating area. This home is sited on an expansive well groomed corner lot. A sound investment at $67,500. Ph. Jim Webber 382-7276 or 658-5977 (res.)

MASTER BUILDER REDUCED

STURDILY BUILT MODERN 4 BEDROOM HOME — IMMACULATE THRUOUT WITH QUALITY FIXTURES. SEPARATE DINING AREA WITH SUNDECK, LADIES' CHOICE KITCHEN WITH DISHWASHER AND BUILT-IN BREAKFAST NOOK. LIVING ROOM FEATURES WHITE CUTSTONE FIREPLACE, 3 BATHROOMS, BILLIARD ROOM AND RUMPUS ROOM, DOUBLE GARAGE. ALL THIS NEAR COLWOOD GOLF CLUB IN BEST RES. AREA, AT $77,900 COULD NOT BE REPLACED FOR THOUSANDS MORE. CALL ALLAN KLENMAN TO VIEW, 592-9771 OR 382-7276.

LOOK PRICE REDUCED MUST BE SOLD QUICK POSSESSION

Immaculate 3 Berm split level bungalow on quiet residential street near University. Accommodation includes spotless "L" shaped living-dining area with oak floors and fireplace. Convenient galley kitchen, 3 bedrooms, again with hardwood floors; and a newly redecorated bathroom. This is a compact easy to care for home on a beautifully landscaped level lot with large patio, greenhouse and potting shed. This clear title property is being offered in the low 60's and must be sold. Any reasonable offer will not be refused. Phone Jim Webber at 382-7276 or 658-5977 (res) MLS. 3180.

PRICE REDUCED MUST BE SOLD BIG YARD CONVENIENT LOCATION

Super big level lot 81'x150' with solidly built 2 Bdrm. home. Convenient floor plan includes modern cabinet kitchen with dining nook off to one side and separate utility room on the other. Bright living room with fireplace; two spacious bedrooms (and third bedroom down) and a large vanity bathroom. This beauty is located near the McKenzie library, shopping malls and schools. Priced in the sixties this home is ideal for the young family who desire room to move and to expand. Phone Jim Webber at 658-5977 or Brian Lawless 598-8323. New MLS 32733.

9½ PER CENT MORTGAGE $1,000 DOWN

Solid 3 bedroom, full basement home on 80x162 lot. If you can paint, here is an opportunity. $418. per mo. Call A. Klenman 592-9771.

Cedric Steele Realty Ltd.
388-6258

TERRIFIC NEW HOME

Situated on a quiet street, on an easy care lot, 10 minutes to town and 5 to the University. A well built home with nearly 1300 on the main and the same in the full daylight basement. Loads of room for a suite. This home features:
—18x15 living room with a beautiful, natural rock fireplace.
—11x10 dining room.
—16x10 kitchen. Well designed and with a generous eating area.
—3 bedrooms with a large master with en-suite plumbing and walking closet.
—Thermopane windows throughout and FULL insulation.
—Enormous, enclosed, attached, 2 car garage with 220 outlet for workshop.
High clear views from much of the house. Asking $71,900. To view call NOW to PATTIE or PETER BARDON 388-6258 or 384-3947.

MANN
T. L. MANN & ASSOCIATES LTD.

DOCTOR'S ORDERS MUST BE SOLD!

The Owners have raised their family and enjoyed their friends in this lovely home, but now it must be sold. There's a comfortable living and dining room, fireplace, full wall-to-wall carpeting, a big kitchen, 2 full baths, 4 bedrooms (3 up — 1 down), a large rec. room and a fix-it room for Dad. Lots of paved parking for trailers, trucks, boats, etc. Priced at just $58,900. New MLS.
598-5144 KEN MANN 477-6773

GORGE - NO DOWN PAYMENT

If you qualify. Look!!! 9-3/4% MORTGAGE, 2 sunny bedrooms and room for another, huge brick fireplace, dining room, laundry room and wall to wall carpets. All this home has been updated and this home has been professionally renovated throughout. 51x120' nicely landscaped fenced lot. Give me a call now.
GLENN NICHOLLS
598-5144 598-7689

OPEN HOUSE

SUNDAY 1-4
5681 OLD WEST SAANICH RD.

HUSH! 2 ACRES

The only sound you'll hear is the rustling of the tall evergreen trees as they sway in the wind. Owner most anxious to sell and will assist with financing. The setting is fantastic but wait till you see the inside — a cozy fireplace and vaulted ceiling in the living room, the rec room is big enough for all the families activities, 4 or 5 bedrooms, 2 full baths. The construction is of a quality that is hard to find today. Offered at $99,500 on MLS. Come have a look.
598-5144 KEN MANN 477-6773

SOLID

and nice. 3 bedrm home, Carey-Tillicum area. Best value, big eat-in kitchen, sep. dining rm, bsmt. Great lot in nice sunny area. Move right in $56,900. MLS
598-5144 TED PINFOLD 388-7742

OPEN HOUSE Sunday, 1:30 to 4 p.m. 1601 ROCKLAND

—near new
—2 bedrooms up and 1 down
—30' by 25' living room
—large dining room
—ensuite 5-piece bathroom
—large finished rec. room
—large laundry room
—ample storage space
—panoramic view
—This is a beautiful home
$130,000
BY OWNER 598-5901

Century 21
MAYFAIR REALTY
Mayfair Centre
386-2955

NOW OPEN 6 DAYS

For I.C.B.C., Real Estate and Insurance
WED., THURS., FRI.
TO 9 P.M.
AND ALL DAY SAT.
WE'RE HERE FOR YOU

REDUCED $3000 FROM $52,900 TO $49,900 OPEN HOUSE SAT. 2-4 P.M. 2700 Strathmore

Approx. 2,000 sq. ft., 5-bedroom, 15-yr-old home for an unbelieveable $49,900. Price also includes fridge, stove and all drapes. MLS 32957. For prior viewing call DAVE MARSHALL, 386-2955 or 384-8948.

OPEN HOUSE SAT. 1-3 P.M. No. 117-1870 McKENZIE

Despite the rumours, a well priced condominium in a good location will sell. Compare this 1 beddoom unit at $26,000 in University Park Terrace. PHIL McCLELLAND, 386-2955 or 478-8230.

OPEN HOUSE SAT. 1:30-4:00 1227 HIGHROCK

PRICE REDUCED $3,000. Vendor transferred and MUST sell this spotless 4 bedroom, 3 bath Rockheights home. Perfect for the large family with schools, playground and all services close by. Only $71,900 (MLS). LEIGHTON NOBLE, 386-2955 or 721-3047.

OAK BAY

We found it! This lovely South Oak Bay 2 bedroom bungalow. A charming home in a lovely area. Spacious living room, separate dining room. Cute eating nook off kitchen. Full basement. Easy care lot. Close to all conveniences. Don't be disappointed! Call now. $59,950. GEORGE PARSONS, 386-2955 or 598-3847.

PANICSVILLE

Come on folks — let's view this 3 BR (one down) full bsmt. gem in High Quadra area and make an offer to this anxious vendor. It must be sold quickly so please give me a call and have a look. LEIGHTON NOBLE, 386-2955 or 386-2955 or 721-3047.

IT'S A BEAUTY

Imagine, new gutters and downspouts, all new aluminum frames on windows, new plumbing and wiring, kitchen and bathroom updated, and this 3 BR, living room and dining room, full bsmt. home, is spotless. In High Quadra area on quiet street with fenced yard and price has been reduced to $54,500. MLS. LEIGHTON NOBLE, 386-2955 or 721-3047.

ESQUIMALT

If you are starting out or retiring have a look at this cozy little 2 bedroom home, situated on high Lampson close to everything. Try your offer to $39,500. MLS 33534. To view call DAVE MARSHALL, 386-2955 or 384-8948.

METCHOSIN

The appeal of the property is evident even before you open the door. Located on a quiet street of quality homes, situated on one-third of an acre. Imaginatively landscaped and only a stone's throw away from one of the finest beaches in the area. Two parks are nearby and the sea-mountain views from the decks (2) is truly "picture postcard". Inside — 3 bedrooms, den, living room, L-shaped dining room, 4 pce. bath, full basement and 2-car garage make this home a high priority on your must see list. Vendor will look at all offers on $64,900 MLS. MARION BRADSHAW, 386-2955 or 477-4125.

CEDAR HILL

Four bedrooms, dining room, large private lot but accessible to all amenities. Extras include a finished rec room, a 2 pce. bath down, drive-in garage, a sundeck and onlu a step from the golf course. House has a freshly painted exterior and awaits your inspection. $59,900 MLS. MARION BRADSHAW, 386-2955 or 477-4125.

HAMPTON PARK

Three bedrooms (one down) plus full basement, large fenced lot and close to schools, playground and shopping are some of the features of this immaculate home. $51,500. (MLS) LEIGHTON NOBLE, 386-2955 or 721-3047.

VR. Victoria Realty LTD
386-3585

OPEN HOUSE. SAT. 1-4, OAK BAY SCHOOL DISTRICT 1647 FELL ST.

Terrific Tudor home (1700 sq. ft.) A real delikht to show — 3 bedrms and Den — 2 fireplaces—Beautiful garden. Great Family kitchen (remodelled). If you want charm — room to breathe — you have to see this one.
Asking price — $63,900
386-3585 Ian McGregor 656-6966

SAANICHTON TRADITIONAL CAPE COD OPEN WED. - SUN. 2-4 & 7-9

Absolutely a beautiful family home on a lovely rural lot. 4 bedrooms, 2 full 4-pce. baths, large living-dining rooms. Wall-to-wall throughout, double carport. Realistically priced at $61,900 and $64,500. Please call Colin Munro or Morris Lund at 386-3585.

OPEN HOUSE 959 DUNSMUIR SUN. 1-3 $43,000

Great starter, 2 bedrm, no basement bungalow, large kitchen, good lot. For viewing, anytime, call Grant MacFarlane, 386-3585, res. 479-8528.

Foreclosure SALE

Drive by 7114 Hagen Rd. (off Wallace and Sluggett Rds.) Brentwood, 1½ years old, 3 bedrooms, 1310 sq. ft., sea glimpses. Call mortgage holder F. Malerby, 386-6355 (or 652-1672 after work).

NORTH SAANICH

Custom built 3 bedroom home, 4 years old, ½ acre corner lot. Close to all amenities. Must be seen to appreciate. Asking $69,500 phone 656-4358.

HIGH RICHMOND, TUDOR. Extra large 2-bedroom, part basement on double wide lot. Will take trade or carry mortgage. $68,900. Call Stu Krupps 382-5034.

DONCASTER AREA

2 bedrooms, fireplace, full high basement. Fruit trees, separate garage. Large assumable mortgage, $52,500. 592-4997.

FOR SALE, LAKE FRONT, 3-bedroom home, $37,500 firm. 745-3452.

250 HOUSES FOR SALE

Castle Properties Ltd.

MAKE AN OFFER ROCKLAND AREA

1512 Montgomery, off St. Charles by Government House. 15 years old, stucco, full basement home with cedar shake roof. Over 3200 sq. ft. finished. 4 bedrooms, 3 baths, separate living room with FP and dining room open onto large sundeck. Bright kitchen with lots of cupboards and separate eating area. Large rec and games room, large double garage, with lots of room for boats or campers in paved driveway. Lots of extras. A real blue chip area. Asking only $114,900. Call LARRY J. QUAGLIOTTI 479-6609 or CHRIS GREIG 478-5953 or 386-6164 (24 hrs.).

REDECORATED

Older two storey part bsmt. home on sloping lot, High Quadra area 3-4 bedrooms, family dining and living room pus den, and large new kitchen with separate eating area.A bargainat $52,900. Must be sold. Make your offer now 386-6164 (24 hrs.) or 477-7988 LARRY J. QUAGLIOTTI.

CORDOVA BAY

14 YR. Old Cedar bungalow, attached garage. Nicely treed and landscaped lot, Large L.R. with FP good size dining room, lovely patio. Loads of storage and parking. New listing at $63,900. BEN GREIG 598-3105 or 386-6164 or CHRIS GREIG 478-5953.

CLOSE IN ACREAGE

Seclusion supreme, Nerve therapy on your own property. Two bedroom full-basement only 9 yrs. old, shake roof, large sundeck, doube carport spotlessly clean. Asking $62,900. Priced to sell. BEN GREIG 598-3105 or 386-6164 or CHRISGREIG478-5953.

NEW LISTING! NEW PRICE!

A very nicely renovated 1893 3 bedroom character home, located only a half block from the sea. This home features an open living-dining room with a floor to ceiling fireplace, New wall to wall throughout, and a yard that won't keep you chained to the lawnmower. Phone now for an Exclusive Viewing. $47,500. PETER VINCENT. 383-5578 or 386-6164.

CORDOVA BAY
4960 LOCHSIDE DR.

Beautiful view of water and Mt. Baker and a covey of quail, situated on approximately eight-tenths of an acre. 2-bedroom home, 28 yrs. old. FULL PRICE $63,700. Call HAROLD WARE, RI (BC), office 386-6164, res. 385-1580.

BIG CREW SMALL BITE

Make an offer on this spacious 5 bdrm., 2 bath home, which is located only 3 blks. from Jubilee. It features a remodeled interior, large lot with rear lane, workshop and, because there's a little painting and clean-up to do, the asking price is only $49,900! Where? Drive by 2222 Shakespeare St. MLS. And take a long look, then call "MIKE SWEENEY IS SERVICE," 595-8780 or 386-6164.

5 BEDROOMS 3 BATHS

Split level home on ½ acre beautifully landsended and water views — Landsend area of deep cove. Priced to sell at $84,900. DOUG POWELL 386-6164, 388-7642 or 388-6275 pger 878.

ESQUIMALT
$47,500

Cozy 2 bedroom home with good floor plan — excellent condition and great financing. All this plus apartment zoning making this starter home a fantastic holding properties. DOUG POWELL 386-6164, 388-7642 or 388-6275 pger. 878.

GORGE CHARACTER
$63,500

4 bdrms. — great water views — close to everything sep. dining room — family kitchen — full basement w. garage. DOUG POWELL 386-6164, 388-7642 or 388-6275 pger. 878.

MAYFAIR BARGAIN $51,900

3 bedrooms — sep. dining room — quiet street — close to everything — full basement — fireplace and deck. — JUST LISTED. DOUG POWELL 386-6164, 388-7642 or 388-6275 pger 878.

GORGE CUTIE
$44,000

Great 2 bedroom stucco home with good lot — sep garage. Fireplace and large kitchen opening onto patio — good financing and 5 appliances included — this won't last. DOUG POWELL 386-6164, 388-7642 or 388-6275 pger 878.

GORDON HEAD

Lovely Spanish style 3 bedroom family home. Large living room with fireplace, spacious dining rm. with sundeck, family kitchen with eating area. 3 bathrooms, rec. rm. for pool table, professionally finished in tudor style. Landscaped and fenced. Priced to sell at $78,900. FREDDY STARKE 479-3866 or 386-6164.

6 BEDROOMS

Large family home with 2 living rooms, 2 kitchens, 2-4 pce. bathrooms, separate dining room, large sundeck, fenced lot. Better than new condition. Priced to sell quickly at $60,900, but try your offer. FREDDY STARKE, 386-6164 or 479-3866.

LAKEHILL

Lovely 2 bedroom home (large master). Livingroom with feature brickwall, wall-to-wall carpets new kitchen cabinets, new gyproc throughout. Maintanance free, exterior, thermopane windows. 50x283' lot. Sundeck onto private backyard. Asking price only $45,900. FREDDY STARKE 386-6164 or 479-3866.

GORDON HEAD
$76,900

This home has 3 big bedrooms on the main with complete in-law suite down. Large LRs with FPs and foyer entrance. A very spacious family home with approx. 1,350 sq. ft. on the main. To view this new exclusive call SHANE BEFURT, 386-6164 or 385-3664.

HIGH VIEW

Approx. 1250 sq. ft. on the main. Post and beam construction, extra bedroom and family room in basement. Fantastic panoramic view of Mt. Douglas, Mt. Tolmie and Mt. Baker. Asking $74,900. Spotlessly clean. BEN GREIG, 386-6164, or 598-3105 CHRIS GREIG 478-5953

DFH

D.F.H. Real Estate Ltd.
477-7291
1559 McKENZIE AVE.

Open Sun. 1:30-4
1762 McKenzie Ave.
GREAT VALUE
Try 5 Percent Down

Priced to sell quickly at $45,900. This home features 3 BEDRMS, 2 BATHRMS, LARGE FENCED BACK YARD, REC. RM. in bsmt.
ED HO
477-7291 384-8075 (Pgr. 386)

OPEN SUN. 1-4
971 ARUNDEL DR.
Almost Waterfront
Reduced to $58,500

- Portage Inlet water views.
- Mature trees and shrubs.
- Large secluded lot.
- Recently renovated 3-BR home.
- Fully developed bsmt.
- 2 bathrms., sep. DR, sundeck.
- Vendor anxious to sell!

KARL J. BENN
477-7291 384-8075 Pgr. 529

FAIRFIELD AREA

New 3-bedroom home on large 7,000 square foot lot with large shrubs and fruit trees. Located on 1607 Richardson St. Asking $75,600. Information: phone L. Wergeland Construction: 478-1144.

FOR SALE Royal Trust 477-0191 384-8001

OPEN HOUSE
3640 DONCASTER
SUNDAY 2:00-4:00 p.m.

Breathtaking water and mountain views from this luxurious high Doncaster home. 4 bedroom 2½ bath, entertainment oriented living room dining room, quality extras. View or preview with RUTH CROSLAND 477-0191 or 595-5677.

SUN. 1:30-4 P.M.
1258 PARK TERRACE

(Enter from Old Esquimalt Rd. or Genville). Terrific buy in Rockheights district. Can be three bedrooms, this attractive bungalow is an ideal starter or retirement home with full high basement. Just listed as owner is transferred and must be sold at once. Across the road from park and close to all conveniences. Make an offer on $43,900.
384-8001 DEREK WICK 595-2062

REDUCED TO $62,900

An excellent buy on todays market! Like new 3 Br. split level with a nicely finished rec rm. Landscaped and fenced. Quiet subdivision in Central Saanich. MLS 32592.
MERYLE or CHES HAYS 384-8001 or Res. 721-3727.

NORTH OAK BAY EXCLUSIVE

Lovely 22 yr old home on gracious lot in choice area. 1434 sq. ft. of living space on the main offers large living room with fireplace, entertainment sized dining room-kitchen with garburator, many many cupboards, lazy susan, large central hallway off big entrance, large 4 pce bathroom, 2nd bedroom, master bedroom 16x13 approx. Full high basement with rec room and fireplace. Double doors (glass or wood) lead to lovely treed back yard. Realistically priced at $88,000. Appts to view and additional information thru CONNIE REYNOLDS 477-8914 or HAZEL CAMPBELL 384-8001.

3127 WICKLOW

Ideal holding property for future townhouse development can be yours — almost one-quarter acre with two-bedroom home set high among the trees, for approx $3.60 per sq. ft. For additional info on this exclusive listing please call CONNIE REYNOLDS 477-8914 or HAZEL CAMPBELL 384-8001.
Ideal holding property for future townhouse development can be yours

BUILDER'S FORECLOSURE

This is a tremendous buy and will not last but must be sold this week. All cedar construction, double windows, 3 bathrooms, separate living room. Large basement. All this and more Call 384-8001. AL MATTEO 658-5057 or MARK MACKENZIE 595-4596.

474 KINVER

Saxe Point area. Close to all amenities, 2 BR on main, 1 down. Ideal starter with fenced yard. Private patio, 2 driveways. Vendor could carry some financing to desponsible party. Asking $54,900.
384-8001 GERRY DAVIS 592-6961

3 BRS 1.06 ACRES LANGFORD LAKE

Situated across the road from tranquil Langford Lake. Living room with FP in-line dining rm. Large kitchen with eating area. High basement. Needs t.l.c. offered at $50,500. TIM HOSKIN 384-8001 or 595-6250.

NEW WITH IN-LAW SUITE
$67,900

Terrific spacious accommodation. 2 bedroom in-law suite offers ground level entry. Upstairs offers 3 bedrooms, living room with feature brick fireplace, in-line dining room, bright kitchen with EA and balcony. Open to your offer now! TIM HOSKIN 384-8001 or 595-6250.

LARGE BEDROOMS IN CITY LIMITS

Ideal newer family home on quiet street. 3 BRs plus. Large bright kitchen with big eating area and balcony. LR with FP. Rec rm with FP. Full high basement. High 2-car garage. Asking $76,000 and open to your bid. TIM HOSKIN 384-8001 or Res. 595-6250.

HAVE A NCE WEEKEND!

IF YOU ARE ON THE MOVE CHECK THESE OUTSTANDING BUYS

—LOW PROFILE RANCHER with interior pool, 4 bedrooms, guest suite. In prime location. $225,000.

—NEAR ST. MICHAELS SENIOR UNIVERSITY SCHOOL — on cul-de-sac, 3 bedrooms, post and beam living room. Bath up and down. Only $65,000.

—ARBUTUS UNIVERSITY. Great for the design conscious. 5 bedrooms, den, rec room. Asking $139,000.

—POST AND BEAM CONTEMPORARY. Light and bright, 3 bedrooms up, 1 down. 3 bathrooms, $125,000.

—NEAR THE OCEANOGRAPHIC CENTER. 5 BEDROOMS ONE LEVEL. Swimming pool. $159,000.

—COLWOOD SEAVIEW! Fantastic tudor, 4 bedrooms, 4 fireplaces plus full suite. Incomparable at $140,000.

—EXECUTIVE RANCHER — Contractor's residence with den, 3 bedrooms, family room. Thermopane. Double carport. Only $139,000.

—GORDON HEAD — Large lot. Exceptional 2-year-old, 4-bedroom home, 3 baths, close to all schools. $83,000.

—NEAR MAJESTIC PARK, family home with 3 bedrooms up, 2 down. Rec room, sauna. Offer on $79,000.

—NEAR PARK, BUS AND SHOPS, 2 levels, 3-bedroom home. Master has 4-pce. ensuite. Good value at $76,000.

—LIKE TENNIS? Move into this 3-bedroom no-basement retirement or starter in Gordon Head. The courts are at your back door. Convenient to bus and shops. Great buy at $52,500.

—NICELY TREED SPLIT level in Gordon Head. Floor-to-ceiling fireplace, open family room off kitchen, 3 bedrooms, den $89,500.

—CONTEMPORARY Yet elegant! 3 bedrooms, and den all on one level plus large dining room, living room, kitchen, sauna and laundry. $129,500.

—ONE OF THE NICEST executive homes on the market. Welcome and warm spacious entry leading to den, living room, dining room, family room and master bedroom, 2 other bedrooms for guests or family. Pleasant view from all rooms, lot of natural light and sun. $145,000.

SHEER DELIGHT NEW LISTING!

2-bedroom charming home in picturesque quiet setting in Gordon Head. $76,000.

FOR MORE PARTICULARS AND APPOINTMENT TO VIEW PLEASE CALL JEANNIE DEWHURST 384-8001 or Res. 658-8980.

PRIME GORDON HEAD
$116,000

Tall trees and sea breeze, 1668 sq. ft. of luxurious living with 4 bedrooms on main floor. Easy access through automatic overhead door in double garage. 5-pce. ensuite in large master bedroom. Graceful living room and dining room with floor-to-ceiling FP. MLS 33413. Call now to view, OLE KNUDSEN, 384-8001 or 479-2764.

ONE-THIRD ACRE A LOVELY SETTING . . .

For this truly immaculate 4 bedroom (1 down) home, which includes den, 2 full baths and plenty of room for 5th bedroom and family room in full basement. Manicured lot has dog run and greenhouse. Vendor transferred and must sell. Asking $71,500. MLS.
MURRAY ROTHSCHILD
477-0191 477-9393
DALE YOUNG
477-0191 388-6275 pager 2561

FOR SALE Royal Trust 477-0191 384-8001

SEARS $44,900

Nice 2-bedroom home on corner lot, full bsmt. with more room. Big kitchen, big living room with w.w. and nice FP. Call now to view, OLE KNUDSEN, 384-8001 or 479-2764.

CORDOVA BAY

Quiet area offers 4 BR home with above-ground 24' filtered pool. Many extras such as intercom, 2 sets sliding glass doors to deck. Call today to view with CONNIE REYNOLDS 477-8914 or HAZEL CAMPBELL 384-8001.

WATERFRONT LOT

Over ¾ acres of wooded waterfront lot on Price Bay. Only 4 miles from city centre; good building site. Asking $78,000. Exclusive with
GALE CHRISTENSON
477-0191 477-7047

ONE ACRE EXECUTIVE HOME

Fantastic buy on this 4 bedroom home close to Witty's Lagoon. Over 4000 sq. ft. on one floor includes bedrooms, small office or sewing room, family room with heatilator FP. Double garage and sauna in basement. Asking $99,000. MLS.
GALE CHRISTENSON
477-0191 477-7047

MAJESTIC PARK AREA

New 1360 sq. ft. on one floor. 2 bedrooms, family room, living room with FP and dining room. 2 pce. ensuite plus full 4 pce. Lower level fully, repeat fully, rough-in for extra bath, bedroom and rec. room. Walton-built home. $72,500.
GORDON SPACKMAN
477-0191 477-7047

2 BEDROOMS

Bright, tidy bungalow on a semi-private lot, with playground across street, by UVic. $52,500. MLS 32284.
477-0191 JOHN ADANK 479-8135

NICE HOME NICE LOCATION

This lovely 4 bedroom home is located just a block away from Brentwood Bay marinas and launching ramp. Situated in a quiet cul-de-sac with outstanding views of the bay and Malahat from the wrap-around sundeck, the home also features 2 baths and 2 fireplaces and a finished rec. room. Summer enjoyment is also offered by the above-ground swimming pool, which is fully equipped. Asking price just $74,900. MLS. Call
477-0191 JOHN LUND 384-9279

HIGH DONCASTER

This beautiful new 3 bedroom, tri-level home is perfect for a family seeking prime location. Magnificent panoramic views, quality construction, attractive design. Asking $91,500. Call anytime.
477-0191 DAN NASH 477-2078
477-0191 JACK MOEN 658-5448

COLWOOD LAKE ESTATES

4 or 5 BEDROOMS
QUIET CUL-DE-SAC
Drive by 2905 Pickford, located off Marler Drive, and then try to imagine 2162 sq. ft. of quality finished home. Every nook and corner perfectly done. Add a large deck with backyard privacy. Built-in dishwasher and 3 baths. Then call to view and make an offer on asking price of $71,500.
VIVIAN M. ROBERTS
477-0191 477-0281

LONG LOW RANCHER ASKING $55,500

Another drive by of this 1400 sq. ft. 3 bedroom rancher located opposite Hatley Park at 575 Heatherly. Situated in a duplex lot; you can add and make it so. An opportunity. Call
VIVIAN M. ROBERTS
477-0191 477-0281

A LITTLE TLC IS ALL THAT'S NEEDED

to turn this solid 3 bedroom (1 down) home into a delightful starter or retirement home, close to Hillside Mall. $44,900. MLS.
MURRAY ROTHSCHILD
477-0191 477-9393
DALE YOUNG
477-0191 388-6275, pager 2561

IMMEDIATE POSSESSION

Quick possession on top condition, 2 bedroom home in Simpson Sears area. Fireplace in living room, large kitchen, large attached garage, nice lot. MLS 32312.
GALE CHRISTENSON
477-0191 477-7047

TWO HOMES

Great opportunity to purchase 2-3 bedroom full basement homes on one ¾ acre lot in View Royal. Get together with a relative, cut your housing cost by purchasing together. Asking $120,000. Exclusive with
GALE CHRISTENSON
477-0191 477-7047

ONE OF THE BEST
$47,900

You will look a long time to beat the value in this charming 2 bedroom home. Living room with fireplace, dining room, laundry off kitchen — and basement for storage. This attractive charmer is in the Strawberry Vale area and I will be happy to show you anytime. Please call.
RON or PATRICIA SEDGER
477-0191 479-3673

HEAVEN ON EARTH

10 ACRES OF PRIVACY and seclusion in the 9 mile circle on old West Road. If you feel like getting away, yet have to be handy this is for you. Attractive 15 year old home, 4 bedrooms, living room with fireplace, dining room, family kitchen, extra large sundeck. The perfect spot for bringing up a family. $165,000. To view please call.
RON or PATRICIA SEDGER
477-0191 479-3673

A TOUCH OF CLASS

A lovely and unusual conservatory approach to a modern contemporary home in the Marigold area. Living room, dining room, 3 or 4 bedrooms and large family room, plus R.I. sauna or dark room. You will be amazed at the value in this beautiful 2 year old home for $63,900. Let me show you. Vacant. Call to view.
RON or PATRICIA SEDGER
477-0191 479-3673

LONG LOW AND LOVELY

A beautiful 3 bedroom rancher with den, large living room with lovely fireplace, large dining room, huge kitchen, double garage and good basement, storage area an absolute MUST SEE in Gordon Head for $72,400.
RON or PATRICIA SEDGER
477-0191 479-3673

FATHER'S DAY DRIVE BY'S

Just 2 houses left in this super subdivision in the beautiful Brentwood Bay area. Drive down Clark Rd. to Lucille and you will see what we mean. Both houses have 3 bedrooms, 2 baths on main, master bedroom en-suite and a 3rd bath R.I. full basement. I am sure this never to be repeated value in well constructed homes at prices of $59,300 and $69,000. For more information call.
RON or PATRICIA SEDGER
477-0191 479-3673

COLWOOD BUY! LISTED $57,500

Nearly 1300 sq. ft. of post and beam construction. A house just a little different 4 bedrooms, huge rec room with bar, sundeck and all on a lovely treed lot. You just can't miss — so give me a call.
JACKIE WALDRON
477-0191 477-0850

SWEETEN YOUR FUTURE

With the purchase of this central Spanish beauty. 2 large bedrooms on main (master has 3 pce. ensuite) 3rd bedroom in basement, with 2-pce. bath. Bright kitchen with eating area-pantry like storage, dishwasher and garburator. Nice, quiet, residential area. Offered at $67,900. MLS 32893.
477-0191 Huntley Wright 477-0897
477-0191 Les Adair-Williams 383-9950

CAREY RD.
$45,500

2 bedrooms, living room with fireplace. Separate garage. Nice sized lot. Great retirement or starter. MLS 33541. Details and viewing please call now.
477-0191 JACK MOEN 658-5448

FOR SALE Royal Trust 477-0191 384-8001

QUIET SECLUSION LANDSEND AREA

3 bedrooms, living room with attractive fireplace. Large dining room, cabinet kitchen with preparation island and family eating area. Many more features such as big sundeck, double carport and half acre lot. All for the easy asking price of $74,900. For additional details and appointment to view please call anytime. MLS 33392.
477-0191 JACK MOEN 658-5448

MT. TOLMIE UNIVERSITY SCHOOL

This new listing is neat as a pin, well located, on nicely landscaped lot. Includes 3 or 4 bedrooms, separate living and dining room. Approx. 1300 sq. ft. developed. A solid buy at $59,800.
GORDON SPACKMAN
477-0191 477-7085

AFFORDABLE CONDO

1) Here's a terrific condo in a deluxe building off Shelbourne, close to all amenities. Fine facilities and just $37,500.
2) Immaculate, roomy, 2 bedroom condo in ideal location. Souna, lounge, rec room, controlled entrance. Asking $41,800.
477-0191 DAN NASH 477-2078

EXCEPTIONAL RANCHER

Attractive spacious rancher with distinctive planning in beautiful Broadmead. Impressive Atrium entrance, 3 bedrooms, 2 fireplaces, family room aand rec room. Beautiful treed parkland next door. Asking $137,000. MLS. Call
477-0191 DAN NASH 477-2078

3 BEDROOMS
$52,900

Located on an approx. ¼ acre, this home is in excellent condition. Black tiled fireplace in large living room, large kitchen with separate dining room. High basement and carport. MLS 31245.
477-0191 HUNTLEY WRIGHT
477-0897
LES ADAIR-WILLIAMS
477-0191 383-9950

ROOM TO GROW

Excellent Hillside location in a quiet cul-de-sac and close to buses. This 3 bedroom bungalow has hardwood floors throughout, large kitchen, 4 pce. bath and clean full basement with drive-in garage. Well landscaped lot. MLS. 32211. $52,900.
477-0191 HUNTLEY WRIGHT
477-0897
LES ADAIR-WILLIAMS
477-0191 383-9950

ARE YOU ALL CRAMMED TOGETHER?

Then take a few minutes to look at this attractive Spanish styled home situated on a large lot in Greenlands. There are 3 bedrooms with spacious master bedroom and 3 pce. en-suite. A large living room with separate dining area. The downstairs is completely developed with large family room, rec room, laundry room, storage and den which could be 4th bedroom. View by appointment only. Well priced at $87,900 MLS 30980.
477-0191 HUNTLEY WRIGHT
477-0897
LES ADAIR-WILLIAMS
477-0191 383-9950

Last Chance A.H.O.P.

This is your last chance to buy an A.H.O.P. unit IF YOUR INCOME IS LESS THAN $12,960.

If you have a child and have lived in B.C. for 2 years YOU MAY QUALIFY for a unit with a monthly income of ONLY $737.50 with ONLY $1250 down and monthly payments AS LOW AS $200.

Only One DUPLEX LEFT SO HURRY!

- 1300 sq. ft.
- Fireplace
- 3 bedrooms
- 1½ baths

OPEN HOUSE
SUNDAY 1-6 P.M.

DIRECTIONS:
Turn right on Goldstream Ave. at the Colwood Corners and travel half mile.
FOR MORE DETAILS
Call 384-1101 or 477-8646
TOD-HACKETT CONSTRUCTION LTD.

STARTER HOMES RETIREMENT HOMES

Inquire about my fine collection of good starter and retirement homes. Here's a sample to consider.

IN ESQUIMALT

Small 2 Br. home, located at the end of a quiet cul-de-sac, on a high lot with fantastic view. Fridge, Stove, washer, dryer, dishwasher and drepes are included, making this home a bargain at $45,000.

ON CEDAR HILL

Lovely clean 3 Br. home with drive-in garage, built-in appliances. A well maincured lawn graces this home, as well as a lovely vegetable garden making this home a buy at $53,900.

AT QUIET END OF BAY STREET

Well kept home with 2 Br. on main floor and 1 Br. in basement. Large family kitchen, beam ceiling and fireplace, in living room. Easy care lot makes this home good value at $45,900.
I'M AS CLOSE AS YOUR PHONE
For details phone D. Haig Burns at 477-1841 or evenings 477-7079
Block Bros. Realty Ltd.

OPEN HOUSE
SUN. 1:30-4
1093 LAUREL RD.

Exceptionally well built 2 BDR rancher located on 1 acre in N. Saanich. Heated greeenhouse, underground sprinkler system, numerous fruit trees all help to make this an ideal property for the avid gardner. The home is quality built and features hot water heating system, floor to ceiling brick FP, built-in bookshelves, shake roof, large attached garage with extra storage plus many more added features. $83,900. DENNIS FERRILL 386-6331 or 477-2083.

OPEN HOUSE

BY OWNER
WATERFRONT HOME
10295 RESTHAVEN DR.
SUNDAY 2-4 P.M.
On Robert's Bay in Sidney, with direct access to Gulf and San Juan Islands. Excellent swimming and anchorage at your doorstep. Quality built in 1956 by local physician with just completed renovations throughout. 4 BR, 2 baths, plus mahogany panelled den with FP and ship deck flooring, etc., etc. Must be seen to be appreciated. Reasonably priced at $129,500. Open to offers. Enquiries 656-6773.

QUIET CUL-DE-SAC

In Beautiful Brentwood Bay, all underground services, 3 bedrooms, 1½ baths, custom built home, quality carpets, built in oven, floor to ceiling slate fireplace on feature wall, basement roughed in. $66,900. By owner, 652-3656.

$41,000 OR BEST OFFER. 2-BEDroom, 3295 Maplewood. 383-8882.

BLOCK BB BROS.

SELL THROUGH TV AND VIDEO

OPEN NIGHTLY TIL 8 P.M.

VALUE X 2
OPEN SUNDAY

12:30-2:00, 10292 GODFREY PL. Quiet cul-de-sac, 3 bdrms., dining room fireplace, large sundeck, family room, 2 pc. bath finished in full bsmt. $54,500.
2:30 to 4:00. 7745 WALLACE DRIVE. Immaculate. 1247 sq. ft. on main plus 1 or 2 bdrms., in-law suite with FP, laundry rm., drive-in garage. Get this, asking $67,500. Your host
386-3231 Bob Hahn 595-1642
388-6275 Pager 2717

OPEN HOUSE
1757 FAIRFIELD
SUNDAY 1-3

$66,900! Spacious 3 bdrm. plus den. Separate 20 ft. living rm. with FP. Lovely large picture window. Full bsmt.
Olive L. Martin
386-3231 479-8913

1301 RUDLIN

$46,500! Couldn't be in better condition and "sparkliness." Five good rooms with FP and sundeck.
Olive L. Martin
386-3231 479-8913

GOOD FAMILY HOME

Some lucky person is going to find himself the proud owner of this 3 bdrm. one level home. Excellent area of homes. $50,500.
Jean Mathieson
386-3231 595-7665

—2 BDRM. no step bungalow, sea view. $53,000.
—3 BDRM. townhouse, close to all amenities. $42,900.
—2 BDRM. UP, FULL BSMT., NEAR Gorge area. $59,900.
—83 Commercial property on Peninsula. $68,000.
656-5584 Mary Moody 652-5681

NO WORK REQUIRED

Freshly painted and very presentable 4 bdrm. home with all the extras. Large living room with FP, separate dining room, breakfast room, 3 bathrooms, extra large sundeck with stairs leading down to patio around an attractive filtered swimmming pool. Close to transportation on quiet street just 8 miles north of Victora. Priced to sell at $89,200.
656-5584 Bill Mosher 652-2868

EXTRA REVENUE

From modern 2 bdrm. bungalow rented country atmosphere on 2½ acres of pastureland fenced and crossfenced with pond for livestock. 2900 sq. ft. 3 bdrms., 2 baths, ranch style home, 2-car garage, large paved parking area. Near new barn, 28 fruit and nut trees. FP $149,900. BBTV.
386-3231 Russ McDowell 382-7930

GARDENER'S PARADISE

3.28 acres of arable producing orchard, garden and berries plus 2 barns and chicken house. Many underground water outlets for convenience. 2 or 3 bdrm. home with finished bsmt. Asking only $93,000.
386-3231 Russ McDowell 382-7930

WEEKEND DRIVE BYS

$75,900. 1142 SUMMIT AVE. (Quiet area of Quadra). Newer 3 bdrm. with IN-LAW suite. Offers seclusion.
$75,000. 4016 McLELLAN (off Kenneth St.). LARGE WEST COAST CONTEMPORARY HOME, newest on the street, billiards size rec. rm.
$49,900. 3225 KINGSLEY. Unique 2 bdrm. bsmt. home.
$36,000. 9674 5th St., Sidney. Great little starter.
ALL MLS. OFFERS INVITED
386-3231 Mr. Klootwyk 479-3313

OPEN HOUSE
2878 PICKFORD

SUNDAY 1:30-4:00. In beautiful Colwood Estates. Large kitchen with eating area, 1½ baths up, 4th BR and rec room finished down. Immaculate and a pleasure to show.
478-5561 PAT WALKER 474-1581

YOU'RE INVITED

SUNDAY 2:00-4:00 to view 565 Heatherly. This budget priced home has lots of accommodation at $54,900. (4 bedrooms). Quiet Colwood area. Close to schools, shopping and sports centre.
478-5561 Glorie McCleave 478-2985

COLWOOD LAKE ESTATES

There are not too many of this type of home available today. 3 BR split level. 3 baths. 2 car separate garage. Nicely landscaped, reduced to only $66,250. Hurry for this, to view please call
478-5561 Norma Saunders 478-9182
478-5561 BILL LEWIS 478-5818

SEA VIEWS UNLIMITED

Custom built for present owners, who are moving to mainland. 3 BR's plus 4th in full bsmt. Post and beam with sea views from in-line living-dining and kitchen. Large sundeck. 3 baths. Grounds are beautifully landscaped with flowers, shrubs, fruit trees, etc. Views such as this home has are rare indeed. Well priced at $95,500.
478-5561 Norma Saunders 478-9182
478-5561 BILL LEWIS 478-5818

BROOME HILL

Sunny Sooke close to golf course and fishing. This lovely tudor style 3 BR, full bsmt home must be sold. Immed occupancy and priced right at only $49,500. Try any reasonable offer.
478-5561 Norma Saunders 478-9182
478-5561 BILL LEWIS 478-5818

LANGFORD

Close to schools and shopping, etc. in an area of newer homes. 3 BR's and 4th in full bsmt. Large family style kitchen. Dining and living room. Wrap around sundeck. Asking $58,500. To view call
478-5561 NORMA SAUNDERS
478-9182
478-5561 BILL LEWIS 478-5818

SOUTHERN MANSION PARK DRIVE (Metchosin)

A very fine executive home of 7000 sq. ft. on 1.75 acres. With frontage on Albert Head Lagoon. Huge rooms throughout totalling 7 BR's, 7 baths, roman whirlpool bath is featured in bsmt. In-law suite, large rec room and storage. Power saving features: double windows, extra insulation and unique heating system. Call
478-5561 MIKE MYERS 478-6349
388-6275 Pager No. 799

90 FT WATERFRONT

Secluded half acre of trees mostly in natural state. Great views from most rooms, partially sheltered cove. Custom designed post and beam home consisting of 3 BR's, den, 2 huge fireplaces, lots of sundeck. Close to Pearson College and Weirs Beach with easy access to sandy beach. View by appointment with
478-5561 MIKE MYERS 478-6349
388-6275 pager No. 799

SECLUSION
$69,900

875 WALFRED RD. is just 6 years old. 3 BR's plus 4th downstairs. LR has floor to ceiling rock fireplace. Very large dining room. Kitchen with built-in dishwasher and breakfast area. Downstairs a large carpeted rec roim with floor to ceiling brick fireplace. High double carport with sundeck above. Lot size approx. 150 x 300 ft. We will consider your home in trade. Call
478-5561 JOHN ROBINSON 478-7041

961 PRESTON WAY

House hunting ends here. Immaculate 5 year old home with 3 BR's on main plus 2 more in ground level bsmt. LR has floor to ceiling rock FP. Beautiful carpeted rec room with floor to ceiling white brick fireplace and built in bar. Home is wired for built-in intercom system. Attractive landscaping. Fenced back garden and kitchen garden. Convenient to shops, schools and bus route. We've only one home like this at the low price of $60,900.
478-5561 JOHN ROBINSON 478-7041
386-3231 FRANK OLIVER 383-6904

BLOCK BB BROS.

OPEN SUN. 2-4
640 McKENZIE

The perfect starter to a guy or a gal in this 1 BR, home. Immaculate condition. Close in, all fenced, a workshop, some sheds, fruit trees large lot 60 x 190. Price? Only $39,900.
Residence Office
721-3905 RENE BOURDIN 477-1841
479-4105 GERRY LLOYD 477-1841

CENT. SAAN. SEAVIEW
OPEN 2-4 SAT.-SUN.

Seaviews from your LR and master Br. New 4 level split, 3 BRs, large kitchen, DR and LR with heatilator fireplace, thermopane on main floor area. Courtesy. 7922 PATTERSON RD. Fair ground area.
Residence Office
477-2149 AL BULL 477-1841
658-8386 Ron Emmerson 477-1841

385 IVOR RD.
SUN 1 TO 3 P.M.

Travel out Interurban Rd. just past the Industrial School turn left on Ivor Rd. to view this 3 BR, brand new home on 5 acres of wooded park like setting. Over 1350 sq. ft. of living area on the main floor with roughed-in rec. rm. with fireplace and an extra BR. Priced at just $99,500.
Residence Office
592-0046 ERNIE CHARLES 477-1841
658-8268 Buzz Mainprize 477-1841

GORDON HEAD $64,500
OPEN HOUSE, 1793 LAVAL
SUN. 2-4

3 bedroom family home in good area for schools and recreation. Lounge with fireplace, cosy den, good level entrance hall. Pleasant garden with mature trees. Covered deck.
Residence Office
592-0135 GEOFF JACKSON 477-1841

NEW — GORDON HEAD
$64,500

Landscaped on quiet new cul de sac. Walk to schools, parks and swimming pool. 3 bedroom home.
477-1841 Toni Corbett

COLWOOD AREA

A very comfortable 3 BR home close to school, fireplace, full basement, floors WW and some hardwood. 1½ bath, covered deck, landscaped, quiet area, only minutes from all amenities. $57,500.
Residence Office
721-3905 Rene Bourdin 477-1841
479-4105 Gerry Lloyd 477-1841

OAKLAND COTTAGE

Situated in a quiet and pleasant location a 3 bedroom (or 2 and den) cottage. All 5 rooms are bright, 4 piece bathroom, good 5.11 basement with workshop area. Separate garage. Very nice garden, back is fully fenced. All services have been updated. An attractive and comfortable home, very well priced at $44,500.
Residence Office
592-2723 SHELAGH HALL 477-1841

PANORAMIC VIEWS HIGH DONCASTER

A tri-level contemporary 9-roomed Tudor residence. 4 bedrooms, living room with floor to ceiling fireplace, dining room, exceptionally well planned kitchen with built-in breakfast unit, den, laundry room. 4 bathrooms, thermo windows, intercom, Bronz medalion wiring are some of the advantages of this delightful home, plus the superb views. New MLS. Offered at $118,000.
Residence Office
592-2723 SHELAGH HALL 477-1841

GORDON HEAD TRULY EXCEPTIONAL

Immaculate 2 storey 6-bedroom home in a prime area of Gordon Head. Thoughtfully planned and tastefullyd2n93cmfw
Immaculate 2 storey 6-bedroom home in a prime area of Gordon Head. Thoughtfully planned and tastefully finished to cater for family needs with fitted kitchen, large family room with fireplace, complete laundry and sauna. Large lot with mature trees. Enclosed sundeck with good access plus private patio. Coffplete to potting shed and vegetable plot. Double garage plus parking. $117,000.
Residence Office
592-0135 GEOFF JACKSON
477-1841

HEY DAD

Do we have a buy for you. No need to drive the kids to the beach, or school or mom shopping. All these are just one or two blocks from this three BR family home in Cordova Bay. Set on ¼ acre fully landscaped with a yard large enough to practice that chip shot. Offered at $59,500. To view this dream please call:
Residence Office
658-8268 BUZZ MAINPRIZE
477-1841
592-0046 ERNIE CHARLES 477-1841

VALUE IN A NEW HOME
OPEN HOUSE
SUNDAY 1:30-4:00
1633 DOUGALL

Must see it for $52,900. In choice GORDON HEAD area. Cheerful kitchen. 3 Bedrooms. No basement.
477-1841 HELEN DARLING 479-4334

OAK BAY 2 STOREY HOME PRIVATE GARDEN

On a quiet avenue near the university, a 4 bedroom family home with a private, fully fenced garden. 20' Living room, dining room, spacious kitchen, family room with fireplace, and a large recreation room. 3 bathrooms. 2 fireplaces. Full bay window in living room. Offered at $115,000.
598-1420 TED WALFORD 477-1841

OAK BAY 2 STOREY HOME ESTEVAN VILLAGE

A charming 3 bedroom, 2 storey home on a quiet street close to Estevan Village and the beach. Large living room with fireplace, dining or family room, spacious kitchen. 2 extra bedrooms in basement. Nice garden with fruit trees, with back lane entrance. Needs some decorating, and is sensibly priced at $65,500.
598-1420 TED WALFORD 477-1841

PANORAMIC SEAVIEWS SOUTH OAK BAY GONZALES — SYLVAN

A superb, unique and versatile contemporary 3-level residence with unsurpassed views of sea and mountains. 5 bedrooms, plus a 3-room master suite with 2 full bathrooms. Large reception hall, drawing room with sweeping views, dining room, all with oak parquet floors. Family-cum-party room with separate professional wet bar. Private view balconies off all rooms. 4 bathrooms. Play room for children. Guest rooms. A magnificent new residence with every possible built-in convenience. $225,000.
Residence Office
598-1420 TED WALFORD 477-1841

ROCKLAND HOLLY AND OAK TREES

In a quiet, exclusive area, on a garden of over a quarter of an acre, with mature holly and oak trees, a 3 bedroom contemporary home of distinction. Imported Italian tile in reception area, sunken living room, dining room, spacious kitchen with breakfast room, and a 24x12 family room with full en-suite, 3 bathrooms in all. 2 fireplaces. Offered at $109,000.
Residence Office
98-14520 TED WALFORD 477-1841
658-5794 BILL REMPLE 477-1841

TELEGRAPH BAY QUEENSWOOD 4 BEDROOM CONTEMPORARY

On a private cul-de-sac, a 4 bedroom contemporary residence of exceptional quality and design. Solid beam decor throughout, with open living room, dining room, superlative kitchen, den, large oak parquet family room. 3 bathrooms. Automatic garage, intercom, vacuum system garburator, dishwasher. Your choice of carpeting and light fixtures. Fully fenced garden. $136,000.
598-1420 TED WALFORD 477-1841

OLDER 4 BEDROOM, 1½ storeys, full basement house. Large yard, $46,900, 385-8580.

COLWOOD — BY OWNER, 4-BEDroom, 8-year-old home on ½ acre, $56,500. 474-2952.

COLWOOD — BY OWNER. 4-bedroom, 8 year old home on ½ acre, $56,500, 474-2952.

OPEN SAT. & SUN.
3000 BEACH

Completely renovated and newly decorated quality home on ½ acre lot with beautiful seaviews and gardens. Prime location. Must sell. Excellent value at $175,000. Exclusive with Lilian McLeod. Call 658-8441 or 595-5131 anytime.

BROADMEAD TRADITIONAL

Hard to find traditional home in Victoria's best planned community. Excellent design and decor. 4 bedrooms plus den and family room. A must sell situation. Asking $135,000. For details and viewing call Lilian McLeod 658-8441 or 595-5131.

UPLANDS BY THE SEA

A perfect house with perfect views with too many luxury features to list. For the discriminating buyer only. Call Lilian McLeod 658-8441.

SACRIFICE SALE

Beautiful 4 bedroom quality built home one block from sea in Sidney is being sacrificed at $68,900. Must be sold this month. Large 10% mortgage can be assumed. You smart people buying now call me quickly for details and viewing. Lilian McLeod 658-8441 or 595-5131.
CANADA TRUST

S SEABOARD PROPERTIES LTD.

Lease to purchase in Brentwood Bay. 3 BR home with developed Bsmt. $500 p.m. $67,500. Frank Csinos 388-6275 Pager 2826.

2 bedroom home, fridge, stove, W and D plus 2 future lots in Brentwood Bay. $54,900.
652-1141 DAVE DAND 658-8490

3 BR, 1½ bath on main floor plus 1 bedroom suite down. Trade in lot or house. $74,900.
652-1141 FRANK CSINOS 652-3202

Valley View and 3 BR, 1½ main floor, BR, bath and other finished down. $73,900. Frank Csinos 388-6275 Pager 2826

Gorge location, exceptional 2 bedroom home for $45,500.
652-1141 DAVE DAND 658-8490

Brand new 3 bedroom, no basement, FP, Energy Saver homes. $56,900.
652-1141 FRANK CSINOS 652-3202

Owner moving from Brentwood and must sell 3 BR, garage under, bsmt. finished. Home nicely decorated and landscaped. Make any offer on $67,500. Frank Csinos 388-6275 Pager 2826.

Maxi home and mini, mini farm. Rural location. 3 BR, 1½ bath main floor, private 1 BR apt. down and other BR plus ½ bath and office. Phone for details. $84,500.
652-1141 FRANK CSINOS 652-3202
SEABOARD PROPERTIES LTD.
7173 West Saanich Rd.

COLWOOD
Kenwood Place

Turn right from Metchosin Rd. to Wishart Rd. at Colwood Firehall
NEW FAMILY HOMES PRICED FROM
$61,800
Our homes feature quality workmanship throughout, 3 bedrooms, some with 1½ baths, fireplaces, Kitchenmaid dishwashers, carports, expandable basements and five year builders warranty.

OPEN HOUSE SAT.-SUN. 2-5

Ridley Bros.
Development Co. Ltd.
3108 Metchosin Road
Member Victoria HUDAC
478-1721 384-8075
pager 519

Contemporary
FAMILY $69,000

Located on a pretty, landscaped cul-de-sac near Saxe Point, this home offers 3 bedrms. full basement with some development and room for more. Large backyard. Close to everything. Offers.
595-5131 FRANCES BROWN
CANADA TRUST

In-Town Character
$52,000

Spacious accommodation for the active family in this 5 bdrm, full basement home with separate dining area, undercover parking for three and room for further development upstairs.
595-5131 FRANCES BROWN
CANADA TRUST

OPEN HOUSE
Central Saanich

Sat. and Sun.
June 17 and 18
1:00-4:00
7628 and 7616 Sigmar Pl.
(Pat. Bay Hwy. to Mt. Newton X Rd. then left on Wallace Dr. to signs)
Buy Direct from the Builder
—2 NEW HOMES—
3 bedroom, W-W carpet, thermo windows and extra features
"ASK US ABOUT OUR OTHER NEW HOMES NOW UNDER CONSTRUCTION"
652-1177
SEABOARD CONSTRUCTION LTD.

REDUCED $5,000

For month of June. Executive home located in Dean Park Estates. 8814 Pender Park Drive. Open house Sunday 1-5. Call 656-5116 evenings.

---

2 OPEN
SAT-SUN 1:30-4:30
963 TRANSIT

Fully renovated character home in select area of Oak Bay. All copper plbng. 100 AMP Svce. Sep. dining rm, 2 bdrms, Only moments from Windsor Pk, Ocean and Marina. $73,500.
THE ZIEGLERS.

2114 MARNE

Immaculate 2 bdrm cottage on the sea, right in Oak Bay. Perfection at an unbeatable $93,500.
THE ZIEGLERS.

SEAFRONT HOME

Private beach, 50 ft. deep water dock, 11 yr. old, architect design 2 bdrm, 2 full bath. Lodge with shake roof and matching guest cottage with full bath, kitchenette, sleeps 4. On Saanich Inlet at $125,000.
THE ZIEGLERS.

CITY SEAVIEW

High on Rocky outcrop for fine views of Ross Bay and minimum gardening. A 3 level 6 yr. old of 3018 sq. ft. Well suited to the adult family desiring individual privacy. 3 oversize bdrms., 3 full baths, rec. rm, den. $139,900.
THE ZIEGLERS.

ESTATE SALE

Cozy Uplands border 2 bdrm retirement currently undergoing a facelift. Guest accommodation down with kitchen and 2 pce. bath. $68,500.
THE ZIEGLERS.

REDUCED $6,600

Seaview from high Broadmead. Excellent contemporary 4 bedroom, 3½ yrs. old. 2 bths, den, rec and fam. rms. Now $129,900. ML 31521.
THE ZIEGLERS.

2-2-2-20

Not code — just 2 ac., 2 bdrm, 2 yr. old, 20 min. from town. Great starter at $65,000.
THE ZIEGLERS.

DELICATESSEN

High traffic downtown location $130,000.
THE ZIEGLERS.

NEW HOMES

Be in on the best of new homes now going up at prices from $66,000 to $83,000. See the site end of Sehlbourne at base of Mount Douglas. Call us for details, drawings, etc.
THE ZIEGLERS.

THE ZIEGLERS
592-1768 384-8075
PAGER 310
Seaspray Properties Ltd.

National Trust Realtor
3108 SHELBOURNE 595-2121
3960 QUADRA 479-7161

OPEN HOUSES

273 GREASE AVE.
SAT.-SUN. 1-3 P.M.

3 bedrooms no-thru road. Easy care lot, excellent condition, fireplace. $43,500.
LARRY LINEHAM 595-0134
OFF. 595-2121

1063 ELLISTON PL.
(off Tattersal)
SAT.-SUN. 2-4 P.M.

4 bedrooms, 2 bathrooms, SPLIT LEVEL home on a quiet cul-de-sac, close to shopping, transportation and schools. Attractive living room with stone fireplace L-shaped to spacious dining room. Bright kitchen with eating area and mahogany cabinets. Fenced back yard, carport and solidly built with stucco and siding exterior. MLS. SUPER VALUE $60,900.
JUNE HOUGHTON 477-6185
OFF. 595-2121

OAK BAY
OPEN HOUSE
3368 GIBBS RD.
Sat.-Sun. 1:30-4:30

Upper Lansdowne. This 3 bedroom, 3 bath, large rec. room, double carport home will be ideal for your entertaining and family security. The sunny covered patio and park-like, well treed garden must be seen. $110,000.
G. THOMAS 386-0502
VIC DREW 592-0927
National Trust 479-7161

OPEN HOUSE
SAT- MON 2-5 PM
1950 Fairfield Pl.

Unique home with spectacular ocean, mountain, and city views on approximately ½ acre. High, treed private site on quiet deadend street in City on Oak Bay Border. 5 bedrooms and study, 3 full bathrooms (one ensuite), two large living-family rooms each with natural stone fireplace and panoramic views, fully carpeted. Large kitchen with eating area, adjacent large laundry-utility Sundeck, large storage area in basement, $149,000. 598-8326 or 598-3629.

Canada Trust

GORDON HEAD LAMBRICK PARK AREA

Near all levels of schools and rec centre. This 1-yr-old, 4-bedroom, 3-bathroom home has family room and large kitchen, separate dining room, sunken living room, top quality carpet, 2 fireplaces, built-in stove, oven, and dishwasher.
Asking $112,000. MLS
KRIS GUDJONSSON, 721-3571
CANADA TRUST, 595-5131

Ten Mile Pt.
Open 1-5 Sat.-Sun.

2884 SEA POINT DRIVE
Great location — on edge of park. Very attractive, different design. Living room with high peak ceiling, beams and floor to ceiling stone fireplace, overlooked from dining room. Big square kitchen, lots of cupboards and eating space, rear deck off. Three bedrms, master 3 piece ensuite. High basement with recreation room and workshop, space for 2 more rooms if needed. Over ½ acre, 100 x 240' $122,500, 3rd left off Tudor. 477-9318.

BY OWNER
2015 SKYLINE CRES.
Unique 2 storey home. Approximately 2,000 square feet. Main floor features sunken living room formal dining room, large family kitchen and separate family room. Upstairs are 4 spacious bedrooms, master ensuite. Large level lot, fenced and landscaped. Owner moving and must sell. $71,500. To view call 652-3453.

SEAVIEW HOUSE, 5 BEDROOMS, 3 bathrooms, 2 kitchens, $91,500. 1595 Milleva Lane. 477-5335 anytime.

BY OWNER, MARIGOLD, REduced price, nice well kept 3-bedroom home, large family room in basement, large lot, near all schools. 479-8929.

PRIVATE SALE, 4-BEDROOM home, rumpus room, den, wall to wall, on one-third acre, $58,000. 478-4272, 388-6275, pager 2537.

SAVE YOUR HARD EARNED dollars, delete the middle man. 4 bedroom house, 3075 Wascana Street, large lot. 384-7891.

ONE YEAR OLD TWO BEDROOM full basement home on large lot in Sidney, was $59,000 now $55,000. Trades considered. 656-4706.

SOOKE — OWNER
New beautiful family home, low 50's. Offers. Phone 642-5953.

Lorenzen REALTY LTD.
50 Bastion Sq. Bus. 383-4151

OPEN HOUSE
SAT. 1:30-4:30
1021 GLENFOREST WAY

A magnificent panorama of views — 2 private acres — 2200 sq. ft. of contemporary design at its best. Living, dining and kitchen form a huge hexagon centred by a lovely free standing FP. A kitchen in teak with eating area and top appliances. Both living and dining are spacious, beautiful and bright, with floor to ceiling thermopane windows and surrounded by a beautiful deck. 3 bedrooms, the master, luxurious and ensuite; a view filled utility area, and a positively sumptuous bathrm extend off in a separate wing. The big lower entrance is designed for a sewing or hobby rm, the beautiful rec rm has a study area and FP. There's a 2 pce bathrm, extra storage rm and a 2nd large deck. Quality and taste throughout.
GRAY LORENZEN 388-5464
Pager 729

FAIRFIELD

On a quiet street close to Government House. This well built home has a wide entrance, 18'x15' living room with FP, a separate dining room, 2 roomy bedrooms, 4 pce bathroom and bright kitchen with eating area. Full basement has a rec. room, bedroom, large workshop and toilet. Separate garage. The yard is large with shrubs, lawns, and roses. All in excellent condition and a pleasure to show. ASKING $67,900.
BETTY SHEPHERD 388-5464
Pager 704

SUNRISE REALTY 595-3341

OPEN HOUSE
SEAVIEW

—Sun. 1:30-4 p.m.
1909 Ferndale
Near University
Five Bedrooms
SWIMMING POOL
$84,500
W. G. MOORE
388-5464 pager 700

NEW LISTING
GLANFORD AREA
$58,900
622 Baxter
SUN. 1:30-4

This is on exceptionally good family home in an area which speaks for itself! The home is well kept, and has 3 bdrms on the main as well as a two pce. bath, playroom and finished 4th drm in the full high bsmt. The landscoping is mature and the large (66x132) lot is fully fenced for little ones. This home is well priced and should sell quickly so don't be disappointed. ML 33916. TO PREVIEW CALL:
386-3124 BOB GARSIDE 652-4368
Seaspray Properties Ltd.

900 DARWIN
Sat. 1:30-4:30
3 bedr. house approx. 2 years old with fully selfcontained suite rented at $200 per mo. Excellent finish in suite as well as living part. Living part has 3 BR, 1½ baths, large super modern kitchen, dl. rm, Liv. Rm with large floor to ceiling nat. rock fireplace. $69,500. — W. Frebold Real Estate 386-7414 592-1541.
1 BEDR. CONDOMINIUM in a high quality building in James Bay with sea view. Very spacious, all quality appliances, Sauna, Games Rm, Workshop, undercover parking. $44,800. — W. Frebold Real Estate 386-7414 592-1541.
BEACH DRIVE NEAR WILLOWS 3 or 4 Bedr. 2 full bathr. Liv. Rm w. Firepl. and Dl. Rm with built in cab., boath beamed, cozy Fam. Rm with Firepl. and fully glass enclosed sunroom or conservatory off fam rm. Super modern kitchen with large eat. area, also sundeck. Large lot, nearly kept. $98,000. — W. Frebold Real Estate 386-7414 592-1541.

IMMACULATE
1227 SQ. FT.
3 BEDROOM
$47,500

Just minutes from town. Totally remodelled inside and out and exceptionally well priced, but still open to offers. Call
477-0191 RAY TILLYER 384-5464
Pager 730
Royal Trust

REDUCED ROCKLAND
1515 REGENTS PL.
OPEN SAT-SUN.
1:30-4:30

Hurry to view this 3 bedroom, 2 bathroom, fireplace. Full basemnt. Great garden. Back lane. EXCELLENT Value. MLS 33398.
598-1448 PAULINE CASS 595-5131
SEASPRAY PROPERTIES LTD.

$41,900

Be the first to view this really super buy. 2 bdrms., panelled LR with wall to wall. Large bright kitchen, extra bdrm in the full basement, loads of storage plus laundry room. Up dated wiring, good roof, and a charming lot with shrubs, flowers and fruit trees. You'll love it. New ML.
NORMA or HAZEL
383-7796 386-2911 658-5656
Wall & Redekop Realty Ltd.

1½ ACRES—4 BEDRM.
VIEW ROYAL — $69,900

REDUCED $10,000 for quick sale. Owner leaving for Sask. next month. 100 x 700 lot. Good holding near new Helmcken hospital site. 2 BR, LR with fireplace, DR and super large kitchen, 2 BR, rec room and fireplace down. To view call Pat Doerksen 478-3432 or Century 21 Suburban 478-8316.

UPLANDS OAK BAY CADBORO BAY

REQUIRED, a spacious 2 or 3 bedroom bungalow, preferably with GOOD VIEWS, but not essential. Occupancy negotiable. Replys in strick confidence.
Residence Office
598-1420 TED WALFORD 477-1841
Block Bros. Realty Ltd.

REDUCED $3,000

For quick transferred owner sale, $46,900, 749 Jasmine. View to appreciate sound value. 479-6190.

BY OWNER
3 bedroom, nice, quiet area. Full basement with bedroom, rec. room, laundry and 3-piece bath. Big sundeck. Close Reynold School. Approx. $65,000. No agents. 477-4333 after 6 p.m.

A.H.O.P.

$41,000. 1400 square feet, 4-bedrooms, heatilator fireplace. 474-2502 or 474-1324.

OPEN HOUSE

Friday, Saturday and Sunday, 413 Edward.

250 HOUSES FOR SALE

SEASPRAY PROPERTIES LTD./ REALTOR
1911 QUADRA 386-3124
1175 NEWPORT 595-3151

OPEN SEZ-A-ME
SUNDAY 2-4
2407 Meadowland

Cedar chalet-type home with large well-treed lot on quiet street. This Central Saanich location has numerous features and quality is evident throughout. $92,500. ML 33844.
386-3124 KEN WILKE 382-9527

OPEN
SAT. & SUN. 2-4
1077 Davie
REDUCED TO
$69,900

OAK BAY border character home. Self-contained duplex, oak floors, beamed ceilings, wall panelling and 2 fireplaces. MLS 32665.
ROD FINCH
479-7663 386-3124

OPEN
SAT. 1:30-4:30
2032 Beach Dr.

I never promised you a rose garden! 2 bedrooms, small, rewired, replumbed home on huge 50x140 lot. Good F.P., H.W. floors and beams in L.R. Wall-to-wall the rest. No formal dining area, room for expansion. Priced $66,500. In attendance:
386-3124 SUE WARKE 595-0927
386-3124 KEN POSKITT 477-0371

OPEN FOR INSPECTION
Every FRI., SAT., SUN., 1:30-4. Well designed 2-bedroom townhouses.

117 SIMCOE ST.
From $45,000

Down payment as LOW AS $1250. Monthly payments as low as $210 to qualified purchasers, qualified for AHOP, including federal and provincial subsidies. TERRY POPP and TED BROWNE in attendance.
658-8428 or 383-8849
or 386-3124

LITTLE HOUSE BIG BARGAIN
Take one look at this immaculate 2 bedrm house in Vic West and you will know what I mean. Clean, well cared for home. Great for a young couples starter — only $37,900. ML31653.
386-3124 KEN POSKITT 477-0371

PAT BAY
Across the road from Patricia Bay (clam country), a secluded 2 bedrm PLUS home that needs updating, but sound exterior. Ideal for retirement or starter and can be purchased right at $65,900 with room to expand. Call:
386-3124 SUE WARKE 595-0927

SEARS "SUPER-STAR"-TER
$51,900

Immaculate 2-bdrm. home. Large well-cared-for lot. A small greenhouse for the gardening enthusiast. Close to shopping and buses.
ROD FINCH
386-3124 479-7663

LOW DOWN
Payment on new 3-bedrm. bungalow set on ½ ACRE. Deluxe interior finishing makes a great buy at $59,900. ML 32815. Call:
386-3124 KEN WILKE 382-9527

BRENTWOOD BAY
A great community—a fine home, super price only $54,900. Extra large lot on quiet st 3 yr. old, 2 bdrm, full bsmt bungalow. OWNER ANXIOUS — PRESENT ALL OFFERS. ML33287.
DOUG POSKITT
386-3124 477-0645

HOME PLUS IN-LAW TRADES CONSIDERED
Good 3 bdrm home with L shaped Living-Dining — feature fireplace on a quiet street in the Hi Quadra Area — PLUS a large 1 bdrm IN-LAW situation. DON'T DELAY, CALL TODAY. ML 32454.
DOUG POSKITT
386-3124 477-0645

$37,900 2 BEDROOM
Just got to be the best little house around at this price. ML 31653.
DOUG POSKITT
386-3124 477-0645

YOUNG LOVERS ESQUIMALT CHARACTER HOME
Ideal starter home, that has good holding value and it is zoned for multiple family dwelling. Stove, fridge, drapes, washer and dryer included. Good use of wood panelling and beamed ceilings. The price is only $45,900 so a low down payment of $2,900 is possible. No worry about boredom here as there is lots of traffic to watch go by. New MLS listing 33869. Call NOW FOR THE START OF YOUR NEW LIFE!!!
SPENCER LEE
477-3593 386-3124
388-5464 Pager 521

Esquimalt - Bright Cheerful Family Home
What more can be said it's a 3-minute walk to shopping mall — it's a story and a half PLUS a full basement, it has 2 bathrooms — its priced right at $51,900, New MLS.

CALL ME!
SPENCER LEE
385-3124 477-3593

CAMOSUN COLLEGE
On a quiet street, three bedrooms plus den (or fourth bedroom), Split level, ample parking, large, well-landscaped lot with private yard, beautiful in-ground swimming pool and sauna, brick BBQ. An ideal family home, just a half block to the college, offered at $89,900. Call
592-1768 THE ZIEGLERS 384-8075
595-3151 PGR. 310 or
595-0795 DOUG CODDINGTON

BRENTWOOD
—CUSTOM 3 BEDROOM HOME.
—CLOSE TO SCHOOLS AND SHOPPING.
—RURAL SETTING, VALLEY VIEWS.
—AN IDEAL FAMILY HOME AT $76,500.
Bus. 595-3151 Res. 595-0795
DOUG CODDINGTON

SEASPRAY PROPERTIES LTD./ REALTOR

OAK BAY SOUTH
$79,500

Well insulated contemporary 3 Br. home. All electric including heating in full high (8'4") basement, 2 F.P.'s. 1½ baths. Roughed in for 3rd. down. Built in DW and Vacuum system. Quality W-W, huge sundeck and lots of off street parking. Separate garage for rec. vehicle, boat, truck, etc. Near school, bus and corner store. Over 1400 sq. ft. finished. Excellent family situation. Owner will consider trades.
RONALD WAY 598-3852

TOWNHOUSE . . . CONVENIENCE LIFESTYLE!
James Bay, three bedrooms, 1½ baths, well-planned and in a fresh, open area. Very attractive exterior design, covered parking and a private fenced yard plus balconies off the living room and the master bedroom all the features you could want in a home, with a realistic price! $52,500, excellent financing available. Please call.
LESLEE FARRELL 388-5464
Pgr. 655 or
DOUG CODDINGTON 595-0795

SWINERTON'S REALTY WORLD®

OPEN HOUSE
Sat. 1:30-4:30
641 Kelly Rd.

MUST SELL — Reduced to $37,500. Vendor has purchased and needs your offer. 2 Bedroom Colwood bungalow — good lot. Separate garage. View. FRI. 6:30-8:30, SAT. 1:30-4:30.
CALL: SUSAN OR JACK BETTS
477-4042 or 385-2481
388-6275 Pager 909
ED JUPP 385-2481, 592-1019

OPEN HOUSE
Sat. 1:30-4
3330 Woodburn

Attractive and spacious 3 bedroom bungalow in one of Oak Bay's better locations. 4th bedroom down, large rumpus room plus 3rd bathroom. Asking $95,500. MLS.
JIM MURDOCH 592-4530

Delightfully Different Camosun College Area Deep Wooded Lot
$93,500

A rare find. Country atmosphere yet so close to Shopping, Schools and University. This inviting home set on a high wooded lot on a Quiet No-thru street has a large living room with fireplace, built-in book shelves. Bay window over looking sundeck. Bright kitchen, family size dining room, restful den overlooking the back yard, 3 bedrooms with private Sundeck off Master bedroom, 2 bathrooms, Separate workshop. Sewing room or hobby area. This delightful home is topped with a heavy shake roof. Call now to view. New ML 32601
BILL McCULLOCH 479-4487.
385-2481.

$500.00 Down
3 Bedrooms
Jubilee Area

Comfortable family home. Part Basement, Dining room. Owner anxious to sell. Vacant, immediate possession. Full price $39,900.
DOUG BOWEN 385-2481
HELEN WEBB 477-3095

Esquimalt
Recently decorated two bedroom bungalow. Large living Room, W-W carpet. Attractive kitchen. Vacant. Immediate possession. Lock Box. JL 32872 Listed at $40,500 To View call:
MRS HELEN WEBB Res. 477-3095

Swinerton Stewart Clark Ltd.

JAMES BAY
On quiet tree-lined street but close to shops, beach, and park. Good family home with fenced garden. 2-bedrooms, living room with fireplace and bay window. Family room with original oak fireplace. Modern bathroom. Large kitchen with beamed ceiling. Laundry room and basement. Rewired, reinsulated and attractively decorated. OPEN HOUSE, 6-10 tonight, 53 San Jose Ave., 383-6220 evenings.

BEST BUY—9226 BALSAM
New condition. 3-bedrooms, unobstructed Gulf, Baker view, ½ acre, permanent landscaping. Must see interior, 30 foot living, dining room, 3 bathrooms, 2 large fireplaces, 2 sets patio doors, fully carpeted, new appliances, drapes. Lower level attractive entrance, family, laundry, possible suite, large playroom. Wrapped sundeck, curved asphalt drive. Garden, small fruit. Near airport, quiet area. Some furniture. $98,500. Owner, 656-5298.

$53,900
3329 SHELBOURNE
Excellent 3 Bdrm stucco home with 4th Bdrm and family room down. Sundeck off dining room—fruit trees in back yard—drive-in garage.
Try Your Terms.
RAY SMITH
384-8001 (24 hrs.) or 479-7777 (Res.)
Royal Trust.

WANTED: 4 ACRES
Developer requires 3 to 4 acres in Colwood, Langford area. Prefer mostly flat land for high density use. All enquiries treated with strictest confidence. Top dollar paid. Please call.
478-5561 MIKE MYERS 478-6349
388-6275 pager No.799
BLOCK BROS. REALTY LTD.

OPEN HOUSE BARGAIN
Majestic Park, 5 Br., 2½ baths, two fireplaces, over 1300 on main, 1800 sq. ft. contained suite on ground level, luxurious carpet throughout, 1625 Hawthorne. Asking $74,900 with owner financing. Offers Please.

REDUCED TO $49,900
4 bedroom home, on large corner lot in Sooke. 642-4451.

FOR SALE BY OWNER, 3-BEDrooms, full-basement, wall to wall carpet, large sundeck, fruit trees, fireplace with screen. $57,500. 656-7098 after 6 p.m.

GORDON HEAD, 4 YEARS OLD, 4 bedrooms, 3 bathrooms, family room, 2 fireplaces, double carport, large lot. By owner, $87,000. 477-6681.

BY OWNER
Custom built post and beam, over 2200 sq. ft., 3 bedrooms, den, spacious family room. Solar heated, concrete swimming pool, 595 W. Burnside Rd. $82,500, 479-6889.

$1500 DOWN PAYMENT
2-bedroof full basement home, wall to wall carpet throughout. Very clean. $37,900 full price. Phone owner, 479-2209 or 652-1562.

NEAR SEARS, OLDER 2-BEDroom plus 2 bedrooms in basement. Needs redecorating. Very low down payment, easy terms. Call Stu Krupps, 382-5034.

OPEN HOUSE 9-5
3-bedroom, ½-acre view lot, greenhouse, $73,000. 2310 Tanner, 652-2537.

UPLANDS
Opposite Golf Course, private sale. 382-7657.

2 BEDROOM BUNGALOW, FULL basement, oak floors, near city center. $52,500. Offers, 595-2488.

D.F.H. Real Estate Ltd. 477-7291
1559 McKENZIE AVE.

OPEN HOUSE
SAT. 1:30-4:30
3710 Winston Cres.
MAYFAIR PARK

Take Falmouth or Tattersal, off Quadra and follow signs. 2 BRs up and one down. Full basement, very quiet and well-kept property. Asking only $51,500. MLS. In attendance.
MICHAEL NEWMAN
477-7291 (Bus.) 652-4105 (Res.)

OPEN HOUSE
Cordova Bay—
1¼ Ac.
SUN. 1-4
4992 Lochside Dr.

Well-kept, long, low 2,350 sq. ft. RANCHER with complete SECLUSION and some seaviews. Has 4 bedrooms, on one level, sunken living room, FAMILY ROOM with FP off kitchen. Spectacular Master bedroom. MLS 33183. $108,000.
JERRY MIREAU
477-7291 (Bus.) 477-4070 (Res.)

OPEN HOUSE CORDOVA BAY
5096 Catalina Tce.
SAT. 1:30 - 4

Vendors anxious. Make an offer on this superbly built new 3-bedrm. luxury seaview home. Modern design with high vaulted ceilings plus spiral staircase to foyer entrance. Deluxe kitchen with Kitchenaid dishwasher, pantry and large breakfast area. Private rear sundeck. Seaviews from M. Bedrm., L.R. and D.R. Spacious billiard and family rm. Offers please on $129,000. MLS.
BRUCE WRIGHT
PHIL WARREN
LILLIAN WILSON
477-7291 Anytime

CORDOVA BAY OPEN HOUSE
SAT. 1 - 4
4908 WESLEY RD.

Super 5-bedrm. family home in quiet executive residential area. Large sundeck off D.R., bright kitchen with EA. Professionally developed bsmt. offers 2 bedrms., family rm. and bathrm. Could be in-law suite. One of today's best values at $76,900.
KARL J. BENN
477-7291 384-8075 (Pgr. 529)

NEW LISTING CEDAR HILL .6 ACRE
Charming 3 bedrm. character, 30 yr. home located near Mt. Doug Park on Cedar Hill Rd. Gleaming hardwood floors. Entertainment-size LR and separate Formal 15x11 Dining Rm. Bright kitchen with eating bar catches the morning sun. Basement has rec. room with FP. Lot is 91x293 with possible subdivision in near future. Just listed at $79,900. for this lovely home and investment. MLS.
PHIL WARREN
477-7291 Anytime

Below Replacement
Over 2,000 sq. ft. on 2 levels, superior quality, 2 yrs. old, 3 bedrms. (Master ensuite) plus 2 full bathrooms. Lovely family room off kitchen. Separate dining room. 2 fireplaces, party-size entrance foyer on ground level. Attached double garage. Thermopane windows. Intercom. MLS. ONLY $69,900.
MARION HAMILTON
477-7291 (Bus.) 382-0894 (Res.)

Country Atmosphere ½ Ac. Tall Trees. Newly Listed
$81,900

Attractive, 4 bedrm. home, close to ferries and marinas, and only ½ hr. from town. A double FP separates the LR and DR and a second FP is in the family room. Kitchen with eating area and built-in oven and elements; 3 bathrooms. (the Master bedrm. with 3-pce. ensuite); double carport with sundeck above and easy-care garden backing on parkland. MLS.
PAT VICKERY
477-7291 384-8075 pgr. 1104

ROOM TO GROW!
This charming home in Gordon Head is situated on over half an acre of beautiful, treed property and must be sold because owner is leaving city. Lovely large living rm., separate dining rm., family-sized kitchen with lots of cupboards and breakfast area, four bedrms. and rec. rm. Fully carpeted throughout with many extras. Elegant living in a country setting and yet convenient to all amenities. Only $89,900 with flexible financing. To view, phone
Jeanne Lucas
477-7291 (Bus.) 477-1342 (Res.)
384-8075 (Pgr. 326)

TRY YOUR DOWN!
Total Convenience and Elegant Living

This charming condominium in the central Lampson St. area is in beautiful condition in a well-maintained block with manicured grounds. Features incl:
—L.R. with sliding doors to private balcony.
—Efficient kitchen with self-cleaning oven, garburator and self-defrost fridge.
—2 bedrms., 1½ bathrms.
—Only $37,900.
FOR APPT. TO VIEW, PHONE
Jeanne Lucas
477-7291 (Bus.) 477-1342 (Res).
384-8075 (Pgr. 326)

COUNTRY COTTAGE .65 ACRE BRENTWOOD
In an English-country garden sits a delightful spacious 2-bedrm. cottage. Immaculate interior offers large kitchen with family E.A., large sep. D.R., charming L.R. with Franklin F.P. Vegetable garden and fruit trees. Delightful roses trailing the arbor. Flat property with lawns and oak trees is approx. 0.65 acres in subdivision area. Subdivide now or later. Call now for more details on this excellent investment. New MLS at $67,900.
PHIL WARREN
477-7291 Anytime

PANORAMIC VIEWS
CORDOVA BAY
$89,900

Top-notch location for panoramic vistas of Haro Straits, Mt. Baker and the islands and plenty of seclusion on dead-end street. Spacious main floor offers delightful sextagonal L.R. with skylight. Sep. D.R. with sliders to sundeck. Four bedrms. on main, laundry rm. on main. Need room for billiards, ping-pong and dancing? See the 18x38 rec. rm. with F.P. Large 80x180 lot. New MLS. See it quick!
PHIL WARREN
477-7291 (Bus.) 658-5411 (Res.)

D.F.H. Real Estate Ltd. 477-7291
1559 McKENZIE AVE.

OPEN HOUSE
SAT.-SUN. 1:30-4
247 HAMPTON RD.
$51,900

Across from Hampton Park, this 18 yr. old, 3 bedrm. home offers 1408 sq. ft. LR panelled in dark teak with feature rock FP. Large 13x12 DR with 16x16 kitchen to match. Lovely sundeck facing south. Loads of potential in the full bsmt. Drive-in garage. Large (51x150) fenced lot. MUST BE SOLD!

WESTMONT REALTY (1977) LTD. 388-4434

!!STOP!!
OPEN HOUSE
MON. TO THURS.
6 P.M. TO 9 P.M.
SAT. and SUN.
12 P.M. TO 6 P.M.
"COME TO LONSDALE PLACE"

Follow the arrow at McKenzie and Blenkinsop. A new Street of NEW HOMES. Every home individually custom designed.

80% SOLD
Hurry! There is still a good selection. Choice of Contemporary Multi-Split Level. Traditional Split-Level, Spacious 2 storey, Cathedral Entry Bungalow. Priced from $68,900 to $75,800. ASK ABOUT OUR TRADE PROGRAM. Personal viewing, please Call:
388-4434 ARNOLD MARR 477-5233

OPEN HOUSE
SAT. & SUN. 1-4
4006 DAWNVIEW CRES.
Follow arrow from Gordon Head and Edgelow. U-Vic is at the doorstep of this executively built 3-bedroom home. Over 1600 sq. ft. of luxury plus double garage. Quiet and secluded and nicely treed lot all professionally landscaped. All is done — move right in. Appointment to view call
388-4434 ARNOLD MARR 477-5233

OPEN HOUSE
SAT. 1:30-4:30
GORDON HEAD
1680 SAN JUAN AVE.
Brand new 3 bedroom bungalow style home with large kitchen, separate dining room, large living room with rock fireplace, partially finished basement including rec. room, bedroom and full bathroom. Off Majestic Drive. For viewing call:
388-4434 RICK KINNIS 477-9394

MUST BE SOLD
560 LEASIDE
This better than new home has 3 bedrooms up, 2 bedrooms down. 3 bathrooms and finished rec. room. All comfortably heated by an efficient hot water system. Separate garage at rear with large office or workshop. Appointment to view call:
388-4434 ARNOLD MARR 477-5233

An Office for Your Budget . . .
At 734 Aldebury St. we have a good selection of offices for you to choose from, at prices to suit! Available now, so that you can be all moved in by July 1. The location is central (near the Esquimalt-Victoria border), and the price is right! 388-5691.
ROBERTS INVESTMENTS LTD.

LAST CHANCE QUALITY BUILT HOME
Only one left at $44,250. Floor to ceiling fireplace, quality carpets and lino in nicely co-ordinated colours. 3 bedrooms, 2260 sq. ft. on large lot. A.H.O.P. duplex, close to amenities. 642-5350 or 388-6634.

AHOP SINGLE FAMILY HOMES
Full price $45,000, $1250 down. Large lots, in Sidney and Brentwood. Under construction. Sale now, sold tomorrow. Phone to view, 382-1734.

COUNTRY LIVING IN A 1550 SQ. ft. ranch style house, ½ block from Pat Bay, three bedroom 1½ bathrooms, family room, kitchen, living room, separate dining room, utility room, workshop, large carport, enclosed garage, on nicely landscaped lot. 1237 Monroe Road or phone 656-6510. Priced to sell at $68,500.

CLOSE TO UVIC
2 bedroom home, upstairs, hardwood floors throughout, downstairs in-law suite with 3-piece bath, rumpus room and utilities, on sunny beautiful landscaped lot, offering semi-seclusion. Serious buyers only. No agents please, $72,500. Phone 478-9201.

CLOSE TO FERRY AND AIRport. Lovely ½-acre treed lot with 3 almost 4 bedrooms finished, living room — floor-to-ceiling fireplace, nice dining room and kitchen. 1½ baths. Needs some paint. Good buy, $62,000 (offers). Must sell immediately. 656-2760.

Fairfield Realty Ltd.

ONLY COME AND SEE MY house if you're interested in a large vegetable garden and a beautiful country rose garden accompanied, of course, by a little cottage that is priced cheap because it needs fixing; $32,000 or best offer. Drive by 981 Darwin, owner 385-7188.

A.H.O.P. HOUSE SOOKE
Fireplace and carport. $1250 down, $200 a month. Full price, $45,000.
TYRON CONST. LTD., 658-5690

OAK BAY
Attractive character home on quiet treed cul-de-sac, 2 bedrooms and in-law suite, 1600 square feet, 50x120, $66,500, 1633 Wilmot Place.

HIGHLANDS. BUILDERS HOME. $95,000.00 or offers. 5 acres — ultra modern rancher, 2300 sq. ft., lovely sea and mountain views — Millstream Rd., Phone 642-5502 after 4:30 p.m.

FOR SALE BY OWNER, 3 BEDroom, 1650 sq. ft. ranch style home, sunken living room, double sided see through fireplace, on 1 densely treed acre. Drive by 2160 Curteis Rd. 656-2420, after 6.

CENTRAL, OLDER CHARACTER home, fireplace, large garden only $59,900. Rent half, $270 income, $4500 first, 10%. Owner will take second, only $7000 down. 478-9289.

SEE EXCELLENT REASONABLY priced homes on Waverley Terrace, off Verdier, Brentwood. Large view lots. 652-3802.

BEAUTIFUL 3 BEDROOM ranch style on 5 acres pasture or farm land in Cobble Hill. Phone after 6 p.m. 112-743-5683.

A.H.O.P. HOMES
Colwood and Sooke locations. $1250 down full price $45,000. 658-5690.

SEA VIEW
By owner: 3 bedroom full basement home, 2 fireplaces, fenced yard, lot size 50x180, $68,500, 656-5152.

FIVE-BEDROOM HOUSE, FULL basement lot, 110x100, Fernwood and Bay St. area. 385-3792.

5 BEDROOM SINGLE LOWER duplex, large lot, view of harbour, updated, fire alarms, good investment. $49,500, 384-4096.

TWO-BEDROOM HOUSE. Offers on $38,800. 2532 Belmont Ave. 595-7621.

the Permanent
3647 Shelbourne 477-0141

OPEN HOUSES
760 SAYWARD
SUN. 2-4

Lovely 4-BR home with sep. DR, LR with FP, HDWD. floors, utility rm. off kitchen, large rec. room, lot approx. 65x200 ft. Vendor transferred, so MUST BE SOLD. Make your offer on the asking price of $64,900. 477-0141 Pge. 707 J. DAVID HYSLOP, 598-5666.

SUN. 1:30-4:00
666 TREEBANK
((off ARAL)
WATERFRONT SECLUSION

3 BR, 2 BATH HOME, HALF-ACRE. $115,000. Phone ELSIE O'BRIEN or MAUDE DOBSON, 477-0141.

SUN. 2-5
2328 GALENA
SOOKE

Owner's loss can be your gain. Over 1500 sq. ft. of living space. Ranch style, no bsmt., LR with quality brick heatilator FP, DR, 3 large BRs, master with ensuite. Thermopane screen windows, vacuum piped and wired, 2 electric water heater, good workshop. All on a fenced and landscaped lot with FANTASTIC COUNTRY and MOUNTAIN VIEWS. Make this a MUST SEE at only $53,500. 477-0141 ANDY ANDERSON 388-6275 pager 401; 477-0141 BRUCE BATEMAN 384-2827.

1700 SQ. FT.
Townhouse in a quiet dev in Gordon Head. 2 BRs, 2 baths, fireplace, price includes appliances and garden shed. $55,900. MLS. 477-0141 DAVID HYSLOP 598-5666

BEST BUY OAK BAY
One bedroom co-op suite near ESTEVAN. ONLY $19,500. MLS. HURRY AND CALL 477-0141 ELSIE O'BRIEN and MAUDE DOBSON anytime. MLS.

664 STRANDLUND
For the family that requires space, privacy and a different floor plan. Three BRs could be four. 3 baths, fireplace in LR and REC RM. Exceptionally well built and insulated, in very good condition throughout. PRICED $65,600. MLS. 33032. DOLORES MILES 477-0141 pger 706 or 652-2735; ERNEST WILLDEN 477-0141 pger 711 or 383-0640; FERN COLOMBIN 477-0141 pger 714 or 479-0229.

HAVE YOU EVER WELL ALMOST NEVER
See a top quality dream home in a reasonable price range with 4 BRs, 3 baths, 1698 sq. ft. of finished area. Custom 4-level split with heavy shake roof, sunken family room, enclosed patio, landscaped lot. Only $58,500. MLS 33312. 477-0141 pger 706 DOLORES MILES 652-2735; 477-0141 pger 711 ERNEST WILLDEN 383-5645; 477-0141 pger 714 F. COLOMBIN 479-0229.

LOT 85 - 197 OFFERS $55,500
Home in immaculate condition. 2 BRs on main floor with 2 others. Dev in full high conc. bsmt. LR with FP, sep DR, sundeck and attached garage make this home well worth a call. Financing arranged to suit your down payment. Call and view today.
BRUCE BATEMAN
477-0141 384-2827

SEE THE TALL-SHIPS
1. From the penthouse of this unique Colwood executive home. 4 BRs, 2½ baths and all main rooms are entertaining sized. There is a separate 2-car garage and workshop and lots of parking for RVs. DRIVE BY 3390 HATLEY DRIVE. $87,900. MLS 20754.

GLEN LAKE
$71,000

2. DRIVE BY 991 GLENVIEW and you'll appreciate the serenity that is afforded by the quiet cul-de-sac location. This 3 bed, 2½ bath home has a lot to offer. MLS 31915.

LANGFORD S x S DUPLEX
3. Let a tenant help you with your mortgage payments. All services updated last two years, aluminum gutters, large lot. 1034-36 COSTIN. $52,700. MLS 31406.

FOR INFO ON THESE 3 ADS CALL
J. DAVID HYSLOP
477-0141 598-5666

COUNTRY VIEWS
1379 RAFIKI PL.

Off Marchant Rd. in beautiful Brentwood. New quality home on cul-de-sac. Walk to shops, beach and schools. Over 1200 sq. ft., 3 BRs, plus carpets, full bsmt. Only $65,900. Phone MILES, WILLDEN or COLOMBIN, 477-0141. WE ARE ON PAGERS.

THE PERMANENT

OPEN HOUSE
1972 JEFFREY
IN BEAUTIFUL CENTRAL SAANICH

(Pat Bay highway to Mt. Newton X'Rd., turn left, go to next stop sign and turn right on East Saanich Rd., Go past Saanich Fair Grounds, turn left on Jeffrey.)

NEW HOME
Sat.-Sun 1:30-4 p.m.
BY BUILDER
$58,700!

2 bedrooms! Full base! Carport and sundeck! Extra Parking! Thermopane Windows! Roughed-in bed and bath in basement! Stone fireplace Large cab. kitchen. Flexible financing at 10¼%
MALEN Construction Co. Ltd.
658-1122 anytime

OAK BAY
Drive by 618 Oliver St. Bigger and better than it looks. By appointment, 598-8269.

CADBORO BAY
character cottage, adjacent to beach, shopping, transportation, and schools. $53,500. 477-4263.

OPEN HOUSE, SATURDAY AND Sunday 1-4:30, Esquimalt, 2 bedrooms, large lot, close to everything. 462 Grafton St.

WHY BUY AN A.H.O.P. DUPLEX when you can buy an A.H.O.P. Single Family home, Colwood and Sooke locations. 658-5690.

BY OWNER, 3976 CEDAR HILL Rd., 3-bedroom. Asking $65,000. Open House Saturday, Sunday 1-5. 477-6151.

MUST SELL BY OWNER, 5 years old, 4 bedroom home on Triangle Mountain, appraised at 65,500, asking 58,900. Excellent state of repairs, good potential in started basement. 388-6521, evenings 478-2879.

LAST OF THE OLD A.H.O.P.'s
Reduced downpayment, quality construction, recessed lighting, stone fireplace, appliances, quiet cul-de-sac. For information call 474-2453 or 385-3907.

"HERITAGE TYPE" home in Fairfield, 3 bedrooms, full basement, near Cook Street Shop Easy. Price $63,900. Call MAUDE DOBSON or ELSIE O'BRIEN 477-0141 day or evening.
THE PERMANENT

OPEN HOUSE SUNDAY, 1 TO 5 p.m. 2136 Weiler, Sidney; 3 beds, living and family rooms with enclosed patio off family room, attached garage with storage room above, on large lot, 83 by 157. $49,500. 656-4554 for prior viewing.

SAXE POINT AREA, 2 OR 3 bedrooms, full basement, close to shopping, bus, schools and rec. centre. Quiet street. Phone 382-5679. No agents.

OAK BAY
Willows and Estevan shopping. Easy care 2 BRs with full basement. Ideal retirement, 2737 Dunlevy, 598-8269.

253 COUNTRY HOMES and PROPERTIES

OPEN HOUSE
Owner Transferred
SUN. 2-4
1883 RYE RD.

Central Saanich off Simpson, immaculate 3-bedroom home on quiet cul-de-sac with large living room (stone fireplace), L-shaped dining room and a super kitchen with eating area plus patio with valley views and sea glimpses, 1½ baths, all for only $66,900 or offers will be seriously considered! Don't miss this!
FLORENCE MAUGER 656-6509
CANADA TRUST 595-5131

DRIVE BY FARM
1390 MUNROE ROAD. A fantastic 4¾-acre farm in North Saanich, 3-bedroom home, barn and loft storage for 14 horses. Fenced for pasture-chicken set-up. (Stock not included.) Near Pat Bay beach off West Saanich Road.
FLORENCE MAUGER 656-6509
CANADA TRUST 595-5131

COUNTRY LIFE
14.6 ACRES
$149,500

4 bedrooms, 3 bathrooms, 2 fireplaces. Present owners are forced to sell this lovely 15-month-old, 2-level bungalow, TUDOR MOTIF. Lovely pastoral views beyond the observatory, about 20 minutes from Victoria. Approx. 1300 sq. ft. on main featuring large living rm with most attractive fireplace. Formal dining rm is 12'9"x12'. Spacious master bedroom has 2-pce ensuite. Lower level has nice rec room with 2nd fireplace, finished 4th bedroom or den. 2 more roughed in. Could be in-law suite. ML 30551. 2 outbuildings. Good grazing land. Good holding property, may be your opportunity.
CLIFF ANDERSON, 477-3991
PEMBERTON, HOLMES LTD.
1000 Government St., 384-8124

NEW LISTING

AN IMPORTANT AND HIGHLY INTERESTING COUNTRY RESIDENCE DESIGNED BY THE EMINENT ARCHITECT SAMUEL McCLURE. Only eight miles from downtown Victoria, this is an exquisite example of the architect's work.
5 or 6 bedrooms
3 or 4 Reception Rooms
Swimming Pool and Sauna
Well-treed grounds affording privacy and seclusion, without isolation, extending to 8.6 acres. This is an English-style country property enjoying expansive rural views in the heart of the Saanich Peninsula farm country. $275,000.
Yet another excellent listing offered by ERIC CHARMAN.
CHARMAN PACIFIC REALTY LTD.
385-9765

LAKEFRONT RETREAT 6.9 ACRES CLOSE IN
Brand new 2700 sq. ft. West Coast contemporary home. 4 bdrms. 3 bathrms, family room, living room with fireplace pit, giant kitchen. Balconies off all upper bedrooms. Japanese soaking tub in master bedroom. Property has been selectively cleared to allow horse raising or small orchards. The best of everything in this nearly completed home: air conditioning, 2x6 fir construction, salt treated clear cedar siding, all exterior and interior walls insulated, low voltage control lighting, electronic dust removal, tinted thermopane windows, 5 ft. heatilator fireplace and kitchen fireplace. Asking price $155,000. MLS
BRUCE F. GIBSON 598-5144
T. L. Mann & Associates Ltd.

CANINE COUNTRY CLUB
A well known pet boarding kennel located in the Shawnigan-Cobble Hill area. 2.14 hectares (5.30 secluded areas) treed, trails and views, bounded by two roads. Modern facilities, covered individual runs and shaded fenced exercise yards. Renovated three bedroom 1½ storey bungalow, extra wide mobile home. Separate sanitary fields. Double garage. Four separate kennel buildings. Paved road to parking area. Owner seeks to retire. Early possession. More than you expect for $78,500.
382-9191 SIMON FLETT 592-7451

THE PERMANENT

2 ACRES HORSES BABBLING BROOK
Older, renovated, full high basement tudor with completely modern kitchen, delightful to see on the inside with its beamed ceilings in entertainment sized master bedroom, usable land for livestock, year round stream, not a good drive by but certainly a good buy. MLS $61,900 BILL WILSON 386-3494 (24 hrs.)
CENTURY 21 Western Homes
1037 Cloverdale Ave. 386-3494 (24 hrs.)

4.67 ACRES. EXCELLENT investment — revenue property. Opportunity for horse boarding and training at home and help pay your mortgage — one three bedroom home rented with good tenant; one cute two bedroom home—modern 10 stall barn with individual pens, automatic waterer in each stall, electricity, excellent hay storage, lighted riding ring, excellent pasture all fenced and cleared, two wells all within the 5-mile circle in the West Burnside area near the future Helmcken Hospital — $145,700. 479-6259. Owner willing to discuss financing.

5-ACRE RANCH
Located North of the Airport in a scenic Valley, 2½ years old, 1,720 sq. ft. California Style RANCHER. Fenced open pasture land. Lake used for irrigation. By appointment ONLY — Vendor will consider trade for Victoria property. OFFERS on $125,000. 386-3585, Ian McGregor, 656-6966. Victoria Realty Ltd.

Retiring
Don't overlook beautiful Sheringham Pt. 3 bedrms., 2 bathrms., 2 F.P. — the home is fully developed and suitable for extra accomm. S.W. exposure — close to beaches, fishing etc. Asking $77,500. ML.
479-7668 Mary McGuire 479-1667
J. R. Whittome & Co. Ltd.

CORDOVA BAY
3 acres of treed land, lovely modern full basement home with family room. A good investment at $149,000. Lloyd Ellis, 658-8222. Island Homes Ltd. 386-7545.

1 ACRE NEAR BEACH
Sea View quality home. North Saanich $89,900. Owner, 656-5045.

Pemberton, Holmes Ltd. SINCE 1887
1000 Gov't. St. 384-8124

EIGHT GOOD COUNTRY HOMES MOSTLY MLS
1—VIEW ROYAL: 107 Marler, about ½ acre, 2Storey, 3 bdrm, 2 bath, separate dining rm, excellent land at the back of the house and ½ a stream. $63,500.
2—SOOKE VILLAGE: 9 Galaxie Rd. off Powliuk Cresc. 1½ acres of good soil, surrounded by trees, subdividable in future. 2 storey Lindal cedar home; 2 BRs, 1½ baths, 2 FPs, Full above ground basement. $64,900.
3—METCHOSIN: 5152 SANDGATE. The star home. Modern and traditional. Panelled dining rm, ultra modern practical kitchen, 2 BRs, 2 full baths, over ½ acre good soil, 1½ minutes from great sandy beach. $75,000.
4—METCHOSIN: 4644 William Head Road, 3¾ acres horse farm. Stables and orchard (50 apples), riding ring, 9 box stalls, etc. Good 3 br. Tudor style home. 2 FPs, 1½ baths. $107,500.
5—HIGHLANDS: Martlett Drive. MAGNIFICENT 2300 sq. ft. 3 or 4 BR rancher right on top of the high lands with great OLYMPIC AND SEA VIEWS. Facing due south, the 5 ac. is well timbered, a beautiful remoteness, yet only 12 miles from town. $95,000.
6—METCHOSIN: 624 Libra (off Aquarius), 2½ acres, 32 ft. swimming pool. Big concrete cedar and thermopane 2 storey and part basement home. 12 rooms including in-law suite, 2 bathrooms, 3 FPs, MAGNIFICENT VIEWS. High ceilings to reception rooms. Truly great family home. $119,500.
7—SAANICH: Just beyond the Red Barn — 355 Farmington (off Wallace). Over 15 acres, mostly rich level grassland. Good barns and working chicken houses. Riding ring. Charming 2 storey, 1½ basement cedar home, 3 BRs, 2 baths. Quiet views. $150,000.
8—These fine 10 acre LOTS with AWE INSPIRING VIEWS are well wooded and tremendous value at $42,500 for the KASANI AND HAROLD LOTS $34, and $35,000 for the McVICKER ROAD LOTS. COMPARE ANYWHERE, THE VIEWS ARE BEST, THE PRICES ARE BEST.
DESMOND HOLMES 478-1227

HOBBY FARM
$109,500

Lovely secluded and pasture 5-acre property in the West Burnside area. Newer type 3-bedroom Tudor family home featuring custom made Heatilator fireplace in living room, country style kitchen, separate dining room, large den with beamed ceiling, large sundeck off living room plus patio. Extra room for developmennt could lend itself for in-law suite situation, 2-stall horse barn, chicken house and sheep barn. Ideal property for livestock. For more information phone FREDDY STARKE, 386-6164.

MINI HOBBY FARM
Just reduced by $4000 to effect quick sale. Ranch style 2 or 3 bedroom home with large living-dining room, country style fireplace, fully modernized kitchen and bathroom. Large almost double garage. Chicken house for 100 chickens. Pigpen, Fully fenced .92 acres. All yours for $48,900; try your down payment. FREDDY STARKE, 386-6164 or 479-3866 CASTLE PROPERTIES.

OPEN HOUSE
SAT. 1-3 P.M.
585 PARRY RD.

This well-built and maintained home has lots of appeal, nestled on over 2 acres of Metchosin pastureland. Ideal for a contractor with lots of parking, 1000-gal. gas tank and double garage with maintenance pit. Room for a few horses and close to beach, store and school.
$89,900

JUST UNDER 1 AC.
$35,900

Moss, wild flowers, secluded winding driveway. Small, compact cottage nestled on a rock bluff and overlooking Sooke basin. Ideal for area. No vacancies. Owner lives in House.
Call LORRAINE HETT, 478-5583, 478-2430.

WATERMAN & ASSOCIATES REALTY LTD.
923 GOLDSTREAM AVE. • 478-9585

BRENTWOOD 2 ACRES
Solid, older, 3-bedroom, basement home on 2 acres of cleared level land. Close to school and shops. Ideal for nursery stock or orchard. Asking $84,900 — Terms.
AL VICKERS — 652-2257

BRENTWOOD 4 BEDROOMS ½ ACRE
Owner-built, immaculate 8-year-old family home with generous-size rooms, 2 full bathrooms and W-W carpets, throughout. Property is fully landscaped in lawns, shrubs and trees plus lots of parking. Asking $79,900.
AL VICKERS — 652-2257
P.R. BROWN and SONS LTD.
385-3435

Lorenzen REALTY LTD.
50 Bastion Sq. Bus. 383-4151

SOOKE
A few miles beyond Sooke withn 3 minutes walk to beautiful Kemp Lake. Good swimming and fishing. This 3 bedrm home is immaculate and has a Franklin FP in living rm, separate dining rm, sundeck, workshop and storage. Good growing soil. A delightful place to live. 2 legal lots. PRICE $49,900.
BETTY SHEPHERD 388-5454 Pager 704

4 BEDROOM FAMILY HOME
Pleasant, bright home on an acre of land, good seaview from upper floor. In addition to the bedroom (master with 4-pce. bath) large family room with fireplace, comfortable living room, dining room that will accommodate a full dining set and kitchen, with lots of cabinets and eating area, utility-mud room, lots of storage, workshop and a 2 car carport all made for family living, on the asking price of $106,900. Please call:
Residence Office
479-4105 G. L. Lloyd 477-1841
721-3905 R. Bourdin 477-1841
Block Bros. Realty Ltd.

FANTASTIC SEA-ISLAND VIEWS (Near Sidney)
Approx. 1¼ acres landscaped including tennis courts, heated swimming pool and sauna, large family home, 4 BRs, 2 baths, family room, huge living room with FP (in-laws suite presently billiards, has separate entrance). Owners retiring to smaller home regretfully. Asking $120,000. To view phone: 656-4046
ALSO
View lot for sale $38,500. APPROX. ½ acre.

OLD COWICHAN LAKE ROAD
HORSE LOVERS PLEASE NOTE 4.2 ACRES, ROAD AND RAILROAD FRONTAGE, NICELY TREED AND PRICED AT $26,000. BILL PALFREY, 386-7545 or Res. 598-4210, MLS.
Island Homes Ltd.

HORSES GALORE
You can stable up to 32 horses on this 6 acre property in Central Saanich. To compliment this there is also a slendid old mansion which has been much renovated. Asking $169,000. For further details call:
477-1841 Ron Kerfoot 652-2594
Block Bros. Realty Ltd.

LARGE WATERFRONT HOME, on the Sunshine Coast, Powell River, B.C. write R. Kirkpatrick, Box 9, Scotch Fir Point Rd., Powell River, B.C. or phone 485-5830.

malahat realty ltd.
P.O. Box 40
Mill Bay, B.C.
743-5525

1 Acre and Family Home
Mill Bay — walking distance to beach. Full basement, 2 bdrms up 2 down, central fireplace, community water. Garden area established. Well priced at $50,900.

"Country Gardens"
Plus a very solid charming 2-Bdrm. Home on 2.3 Ac. Transportation at the door and small village ½ Mi. A Yr round Creek supplies Water and Charm to this New Listing, Asking $75,000.

Other Good Buys
7 Ac. of Beautiful Country Atmosphere, Established garden area, quiet area, yet walking distance to Schools and Arena. Bonus . . . 2 Mobile Home pads to create an instant income. Reasonable at $56,500. Asking Price.

FARMS
Dairy Farm

Excellent family operation! 80 very fertile acres with a good seaview and within 1 block of sea front. Jersey herd, and quota and full line of equipment. Buildings in excellent condition, fenced, and cross fenced, full irrigation. Ample water supply. Established orchard. Main residence and one cottage. Mill Bay area. Won't last at $425,000 asking price!

25 acres fronting on 3 roads. One large older home and a new cottage. Barns and other outbuildings in excellent condition. Olympic size riding ring. Super opportunity for concentrated farming of horses, beef, pigs or chickens. Illness forces this sale. Will look at all offers on $135,000.

10 acres with home, barns and river frontage, south of Nanaimo. Asking $110,000. Also adjacent 10 acre for further $85,000.

7 Country Acres
A well-kept mini-farm which has a lovely large family home, neat as a pin and extremely functional as well as attractively designed. Land is fenced and cross fenced, well-drained and has a year round creek. Good outbuildings and for a bonus — a new log home nestles on the property. Vendor must move for health reasons, and will look at offers on $135,000. Ideal 2 family buy.

4.5 Acre Farm
Nice property fenced and mostly cleared. Solid 3 bedroom, 1 level home plus large building for garage, chickens, etc. Located in Cherry Point area. Asking $69,900.
PAT DOUGAN 748-4566
TOM BURDGE 743-9398
LISA MADIGAN 746-6990
MALAHAT REALTY LTD. 743-5525

THE "HISTORY MAKERS" WHITTOME'S
SHAWNIGAN AND MILL BAY BRANCH
SHAWNIGAN LAKE, B.C.

Shawnigan Homes Cobble Hill Homes Mill Bay Homes
$26,500, 12x44 winterized mobile home with addition on cleared fenced ½ acre very close to Shawnigan Lake Beach and dock. Call Joan Stallard 743-5311 or 743-9889.

1719 JERSEY
CHARMING 3-bdrm. home partially finished bsmt. $54,900. Built in vacuum, 3 bathrooms.

2190 BENKO, MILL BAY
OCEAN VIEW on 2 acres. Large 2 or 3 bedrm home, picture windows, large workshop. $65,900.

1725 JERSEY
DIFFERENT, IMAGINATIVE 3-BR home plus wired workshop. Interesting cedar home. Was $69,900 now reduced to $63,900.

SILVERMINE ROAD
QUAINT LOG COTTAGE, on ½ acre, fenced and crossfenced meadow. Drilled well. Very private. $36,900.

1712 ROBIN HILL
3-BEDRM. RANCHER ON TREED VILLAGE LOT. Sundeck, workshop, excellent, $49,900.

1765 BADEN POWELL
QUIET COUNTRY LANE, 4 bdrms, immaculate split level. $57,000. Glimpses of the lake.

1600 ROBIN HILL
HOUSE OF DISTINCTION, 3 bdrms, 2 unfinished in bsmt. $52,900. Two gorgeous fireplaces.

3341 BOYLES
DUTCH COLONIAL on 3½ acres, plus 1200 sq. ft. heated commercial workshop rentable at $300 right now. Fishpond.

1837 MUNSIE RD.
HORSE LOVERS. 2½ acres with large mobile home. Shawnigan, $44,900.

743-5311 Joan Stallard 743-9889
743-5311 Mary Carston 743-5072
743-5311 John Ettema 743-2607
Open Sat. 10 till 4

12 ACRES FAMILY HOME
Imagine a modern two storey home with over 2500 sq. ft. of quality construction overlooking 12 acres of choice land (with irrigation pond) in a convenient location near Elk Lake. The asking price $169,000.
IAN BOORMAN
595-1535 or Res. 592-2335
BOORMAN INVESTMENT CO. LTD.

3-BEDROOM SHAWNIGAN HOME on ¼ acre. 1½ years old. 1325 ft. Fireplace, extras. $49,500. 743-4246. Message 386-7377.

GORDON HULME LTD.
SIDNEY-SAANICH PENINSULA
655-1154 2444 Beacon Ave.

256 WATERFRONT PROPERTIES

WATERFRONT PROPERTY WANTED
Recent sales have depleted our present stock of waterfront properties and we urgently require vacant or improved 2-Br. and larger, from a single lot to larger acreages for several genuine people who demand "find me a waterfront property." If you have considered selling you couldn't select a better time. If you would like a complementary market evaluation to determine what you can expect to receive for your property and for expert guidance call L. E. Kirk, 386-2955, Century 21 Mayfair Realty.

PROSPECT LAKE
Waterfront property with 2-BR cottage, 1½ bathrooms, fireplace, auto oil heat, two water systems. Lot has 73½ ft. waterfrontage. Concrete retaining wall, small dock. Price $75,000. Wilfred Davis, 479-1667 or 658-8884.
J. H. Whittome & Co. Ltd.

SEE FRASER BISCOE ADVERTISEMENT, CLASS 293 GULF ISLAND PROPERTIES
A small private island,
Piers Island Cottages,
A Mill Bay seafront acreage,
A Galiano Waterfront home.

SETTING SUN
Gives you a panoramic view of the Straits of Juan de Fuca and Olympic Mts. 1.02 treed acres in lower forties. Call FREDDY STARKE, 479-3866 or 477-7988; LARRY J. QUAGLIOTTI, 386-6141 (24 hrs.) CASTLE PROPERTIES.

WATERFRONT
Here is truly a view lot on Florence Lake. Within easy driving time for city work yet still able to enjoy country living. $35,000.
386-3231 Jean Mathieson 595-7665
Block Bros. Realty Ltd.

Pemberton, Holmes Ltd. SINCE 1887
1000 Gov't. St. 384-8124

1—PIERS ISLAND— a handsome .82-acre beautifully treed lot with 127 ft. of S.W. facing frontage on Satellite Channel. MLS. $35,000.
2—TOFINO — Zoned highway services or residential, this 1.15-acre lot has 116 feet on sheltered Browning Harbour. Water and hydro. MLS. $25,000.
3—LABOUCHERE CHANNEL — this 27-acre parcel almost completely encloses a sheltered bay and has 2700 feet of shoreline. A rare piece of deeded property surrounded by Crown Land. $32,500.
For information on the above three properties, please call:
JOHN BELL 477-2562
GILES PERODEAU 656-4525

Ardmore Waterfront Exceptional Privacy
Located on the west side of the Saanich Penninsula just south of the Pat Bay Ocean Science Centre in one of the most prestigious waterfront areas on Vancouver Island. Peaceful country atmosphere, unforgettable views and sunsets, 100 ft. of easy access beachfront, boathouse and a magnificent residence surrounded by trees. The L.R., D.R. and Kitchen are extra large and take fully advantage of the setting. Beautifully and tastefully landscaped with minimum of upkeep. Vendor is anxious for action so come and inspect before it is sold. List Price $144,500.00.
DOUG MENZIES
388-6454 479-6256
REALSPAN PROPERTIES LTD.

183' WATERFRONT
In beautiful Saseenos, this is the "Uplands" of Sooke. Two houses perfect for the in-laws. One is a cozy 2-bedroom cottage with all glassed-in living room to afford fantastic views; the other is a 3-bedroom home. There is .86 acre of trees and gardens with a large separate heated workshop with heavy duty wiring. Everything is in excellent condition. Reduced $10,000 now $99,900. MLS 33011.

INDOOR POOL
60' waterfront lovely grounds. 1-owner, 2-bedroom home with loads of patios and decks to take full advantage of those gorgeous sunsets. 16 x 32' indoor heated pool. Quiet street close to town. $110,000.
BARRY THORNDYCRAFT
386-7545 — 477-8487
ISLAND HOMES LTD.

RIVERFRONT—5.75 ACRES
A great opportunity in one of the best hunting and fishing areas on the Island, just outside the City of Cowichan. MLS. $36,000.

SOOKE RETREAT
$75,000 (MLS)
Almost 5 acres, 210 ft. beachfront with southern views of Juan de Fuca. Wooded road frontage opens to meadow with orchard and garden area. There are several small buildings and one of 1300 sq. ft. — all very rustic. Ideal for summertime roughing it. Drive out to see it this weekend.
386-7521 J. P. DUECK 721-3878
595-1535 GAIL WEINBERG 477-4467
BOORMAN INVESTMENT CO. LTD.
612 FORT ST.

Waterfront NORTH SAANICH
FANTASTIC views are yours from the cozy one bedrm. cottage situated on one and one-third secluded acres with approx. 168' of waterfront. This would make an ideal retreat for the harried businessman; a home for a retired couple or the young couple starting out. Whatever the case. If you like seclusion and the ocean, make an appointment to view this unique property. Asking $94,500. MLS.
KEN HIGHTON
477-7291 (Bus.) 385-9235 (Res.)
D.F.H. REAL ESTATE LTD.

Thetis Island
3 acre mini estate with 400' excellent seafrontage in Clam Bay. 2100 sq. ft. ranch bungalow. Double garage, small greenhouse. $155,000

Maple Bay
3½ acre retreat in Bird's Eye Cove with 560' low bank frontage. Massive 3500 sq. ft. A. Frame. Guest cottage plus all year dock and float $245,000.

Write or phone for brochure
746-5171
H.W. Dickie Ltd.
70 Gov't St., Duncan, B.C.
V9L 1A1

WATERFRONT
Unique East Sooke property with an immaculate 1 bdrm. home, plus a completed foundation for a new home (approx. 1400 sq. ft.) comprised of a drive-in garage, drive-in boat garage (with railed ramp and winch) plus partitioned bsmt. area. There are also pilings in for a float. The grounds are treed and landscaped with a large bar-b-q and lush green lawn separating the two buildings. Ideal priced to sell at $89,500. RAY SMITH, 384-8001 (24 hrs.) or 479-7777 res.
Royal Trust

WATERFRONT LOG HOME
Price reduced to $160,000 on this 4 yr. old 450 ft. secluded waterfront. (3.84) 9.6 acres. Caretakers cottage. Fenced orchard with young fruit trees. This artist's hideaway home has 1850 sq. ft. on one floor, with the same amount in unfinished basement. Now some furniture included in this reduced price, also excellent financing available.
386-3231 Russ McDowell 382-7930
Block Bros. Realty Ltd.

SHAWNIGAN LAKE WATERFRONT
Property is approximately 44 x 269 older summer cottage. Needs some fixing up, ideal retreat for a business man to get away from everything. Try your offer, you may get a good buy. Situated on West Arm off Orme Rd. Call HAROLD WARE, CASTLE PROPERTIES LTD. Office 86-6164 or res. 385-1580.

CHRISTIE POINT
5 BEDRM. BSMT.
5 bdrms or 4 and a den. Super large family home on extra large lot with 55' waterfront on Gorge and Portage Inlet. Near 2800 feet finished floor area on 2 levels. 2 fireplaces, 3 bathrooms, intercom, electronic air cleaning system. Immaculate throughout. Price $117,000. Double garage and greenhouse. For more details or viewing call Pat Doerksen 478-3432 or Century 21 Suburban 478-8316.

1.55 ACRES WATERFRONT
Fantastic view lot with south exposure in beautiful View Royal. Very well treed with many gorgeous building sites. Asking $89,900. BILL PETTINGER 386-3494 (24 hrs.)
CENTURY 21 Western Homes
1037 Cloverdale Ave. 386-3494 (24 hrs.)

60' WATERFRONT LOT
—5043 CORDOVA BAY RD.
—STUNNING VIEWS.
—WARM SHELTERED LOCATION.
—LARGE HANDSOME TREES.
—SANDY BEACH.
—GOOD FOR 3-LEVEL HOME.
—$55,000 BY OWNER, 477-6017.

HONEYMOON BAY
Two cottages on ½ acre lot. 60' waterfrontage on beautiful Cowichan Lake. Rock wall and ramp to water. Well supplies both houses. Elec. htg. $46,900.
386-8441 Spencer Houston 384-9585
J. H. Whittome & Co., Ltd.

SHAWNIGAN LAKE
154 feet lake front across road. Wharf. ¾ acre. 2,700 sq. feet. Wrap-around sundeck, workshop. Best view on lake. Good assumable mortgage. $74,000. Phone: 743-2330 evenings.

OCEAN FRONT LOT, 40 MILES west of Victoria, ¾ acre, 100 foot frontage, has new 12x26 cedar cabin, to live in while building or can be added on to. Phone 112-646-2830.

256 WATERFRONT PROPERTIES

SINCE 1887
Pemberton, Holmes Ltd.
1000 Gov't. St. 384-8124

1—ESQUIMALT lagoon waterfront; 3285 Anchorage. ½ acre of good grass and veg. garden. 2 storey family home with extra suite. 3 Br's. den on main, 3 Br's, workshop, etc. down. Total up to 12 rooms. Right on the water. Tremendous views. Only $86,500.

2 METCHOSIN-WEIRS BEACH. 5135 Sandgate. About ½ acre grass and pond. Trees, lawn, lovely gardens, and great sand beach for the kids. INDESTRUCTABLE 2 storey heavy log home with ¾ basement. 3 BR's, 1½ baths. Many extra rooms and space. Delightful European home of peace through strength. Light and airy inside. $104,000.

3—METCHOSIN WATERFRONT: 4455 Parry Cross Rd. 6 acres grass land. 90' above water level for breathtaking outlook. Indoor heated swimming pool. Charming practical 1 level home. 3 br's., 1½ baths. Separate dining rm. Big greenhouse and huge workshop. Stairs and escalator to beach. Fields all fenced. Road allowance on two sides. $195,000.

DESMOND HOLMES 478-1227

THE "HISTORY MAKERS"
WHITTOME'S
SHAWNIGAN AND MILL BAY
BRANCH
SHAWNIGAN LAKE, B.C.

150 FEET of superior, safe, level beach. Very private location on the sunny side of Shawnigan Lake. Has launching possibility and 2 year-round cottages. Ideal for 2 partners, or use one house yourself and rent the other. $74,900.

60 FEET of sandy beach. Southern exposure. Very secluded half-acre, where you can launch your boat. Has 2-bdrm home. $67,900.
743-7311 John Ettema 743-2607
Phone collect, anytime

$79,900

155' of prime Shawnigan Lake waterfront, with remodelled 2,300 sq. ft. home, 10' LR, family rm, loads of storage. Good dock for your boat. Easy commuting to Victoria or Duncan. 4 BR plus den, heatilator FP, 20x24 workshop. Call:
743-5311 Joan Stallard 743-9889

WATERFRONT HOME ON LOVELY ¾ ACRE

IMMACULATE INSIDE AND OUT. THIS WATERFRONT PROPERTY IS A DELIGHT! MITCHELL BUILT, 4 YEAR OLD HOME OFFERS 1,590 sq. ft. ON MAIN FLOOR, INCLUDING 3 BEDROOMS, 2 BATHROOMS, 2 SUNDECKS, LAUNDRY ROOM OFF KITCHEN, 3 KITCHEN APPLIANCES. FULL BASEMENT HAS ENORMOUS FAMILY-GAMES ROOM, 4th BEDROOM, 3rd BATHROOM. LOT 90'x328' IS HEAVILY TREED NEAR ROAD FOR PRIVACY, BEAUTIFULLY LANDSCAPED AROUND HOUSE. ASKING $145,000. MLS. 32618.
477-0191 MURRAY ROTHSCHILD
477-9393
477-0191 DALE YOUNG
388-6275 pgr. 2561
Royal Trust

CEDAR CONTEMPORARY
$189,000 (MLS)

This is unique — a smashing combination of original design concepts and complete seclusion. Just a few of the many features are: vaulted ceilings, soaring rock fireplace, huge living room-dining-room overlooked by studio loft (or 3rd bedroom), marble kitchen, mahogany lounge and study. On just under 1 acre, there is lovely landscaping, with garage-workshop; private beach. You must see this very special property. Trade considered. Call:
386-7521 J. P. DUECK 721-3878
595-1535 GAIL WEINBERG 477-4467
BOORMAN INVESTMENT CO. LTD.
612 FORT ST.

OPEN HOUSE BY OWNER
WATERFRONT HOME
10295 RESTHAVEN DR.
SUNDAY 2-4 P.M.

On Robert's Bay in Sidney, with direct access to Gulf and San Juan Islands. Excellent swimming and anchorage at your doorstep. Quality built in 1956 by local physician with just completed renovations throughout. 4 BRs, 2 baths, plus mahogany panelled den with FP and ship deck flooring etc., etc. Must be seen to be appreciated. Reasonably priced at $129,500. Open to offers. Enquiries 656-6773.

EXECUTIVE HOME SITES

An imaginative Architect can design your superb home, capturing the beautiful views over the Straits, two lots available, approx. one acre each, 140 ft. and 180 ft. waterfrontage, paved roads, water service, hydro, etc. Close to the city, on Lands End Rd. These are excellent value at $62,000 each ML. offers considered. For information call.
HERB McDANNOLD
382-9191 384-6768
THE PERMANENT

MARK LANE SAANICH INLET

A waterfront lot that is a challenge but the prize will be magnificent views, deep water shoreline, access to good fishing and scuba diving areas. Price $41,500 on terms. ML32582. Wilfred Davis, 479-1667 or 658-8884.
J. H. Whittome & Co. Ltd.

LADYSMITH HARBOUR. 2-BEDROOM strata title on beach. Fully furnished. Immaculate. Clear title. Quiet location. $49,500. No agents please, 245-8174.

7 YEAR OLD 3,000 SQ. FT. house on 7½ acres, 400' of waterfront, horse barn, fenced, magnificent views, 652-3898 or 478-1674.

FLOAT HOME FOR SALE, fully furnished; $10,000 firm. 382-8917.

SHAWNIGAN LAKE FURNISHED, 2 bedroom cottage. Sunny location. $54,000. 748-2047.

258 CONDOMINIUMS

LUXURY PENTHOUSE in "THE SAVOY"
OPEN TO OFFERS

Panoramic ocean, Harbour and City views, 2 bedrooms, 2½ baths. Dining room, living room fireplace, concrete and steel bldg. 384-8075, pager 506.

HEATING IS INCLUDED

In the monthly maintenance fee of $39.00 on this better than new quality, 1 bedroom strata home. Kitchen with eating area and full price of $29,000 includes as new appliances, plus drapes. Don't miss this buy. Contact MLS 32932.
HUNTLEY-WRIGHT
477-0191 477-0897
LES ADAIR-WILLIAMS
477-0191 3839950
Royal Trust

QUALITY CONDOMINIUM

Close to park and town, this quality building gives you the good life. Gorgeous lounge, sauna, swirl, workshop, covered parking. 1 Bdrm. suite ideal for single person or couple. Call me to view. $37,900.
Office Residence
477-1841 Dave Vogelgesang 385-2226
Block Bros. Realty Ltd.

IDEAL LOCATION
SOMERSET HOUSE

On Stadacona-Oak Bay Junction By owner, delightful, unique, deluxe 1 bedroom top floor condominium. Every comfort and convenience. Corner fireplace. Gold appliances, full facilities, indoor pool, quiet peaceful outlook, lady unfortunatley has to move. $48,500. 384-4529.

258 CONDOMINIUMS

JACK MEARS
OAK BAY REALTY LTD.
Where Trust is the Basis of All Business

SPECTACULAR VIEWS RIGHT DOWNTOWN. FULLY FURNISHED

Immaculate 7th floor suite in the prestiguous Savory with 2 balconies facing south. From here you can look over the park to the mountains and sea. From here you can walk to any downtown spot you wish. Very tastefully furnished and ready to move into. $62,000 complete. JACK MEARS 598-3321.

SMALL SUITE LARGE VIEWS.

Top floor suite in smaller building with an outlook towards the sea and mountains. Freshy carpeted and draped. Very handy to cinema and stores. Only $23,500. JACK MEARS 598-3321.
Member
Relocation Services Canada

Esquimalt Condominium
Bathrooms
Unlimited Sea and Harbour Views

Watch the tall ships, World freighters and cruise ships right from your own living rm. window. Beautifully appointed suite, consisting of Lv. Rm. Din. Rm. Wall to wall carpet, throughout. Cab. kitchen, fridge, and stove, Master bedrm. ensuite plumbing.

Plus Sauna, Swirlpool, Reception area, laundry rm. Work shop, Covered and open parking. To view call C. Carpenter, 388-5555.
B.C. Land & Insurance Agency Ltd.
530 Broughton Street
388-5555
Price $49,900

UNIVERSITY PK. TERRACE
$35,000 "OFFERS" WANTED

TOP FLOOR, 2 BEDRMS, IN-SUITE LAUNDRY, GREAT FACILITIES. WALK TO UVIC AND RACQUET CLUB. VENDOR ANXIOUS OFFERS TO $35,000 — WANTED! CALL FOR VIEWING
CLIFF HALAYKO
477-7291 384-8075 (Pgr. 480)
PAT VICKERY
477-7291 384-8075
(Pgr. 480)
D. F. H. REAL ESTATE LTD.

WAY LESS THAN COST!

—OWNER, MOVED FROM PROVINCE, SAYS SELL! QUICKLY! SO PRICE SLASHED TO $33,000 (MLS) ON TOP-QUALITY 2 BDR, 1½ BTHRM, CONDO-SUITE! QUITE, HIGH, CONVENIENT, SEA-VIEW LOCATION OFF LAMPSON ST. MANY CONVENIENCES INCLUDING LOCKED, INTERIOR, PARKING. DETAILS: DICK BATEY 592-4607, KER-STEPHENSON LTD. 385-3411, 680 BROUGHTON ST.

LUXURY CONDOMINIUM CLARENCE HOUSE
$79,500

A lovely suite on the 9th floor with spectacular views — 1250 sq. ft., two bedrooms, utility room, large L.R. and D.R. A quality building with sauna and swimming pool. MLS. Call Ian Boorman at 595-1535 or Res. 592-3335.
BOORMAN INVESTMENT CO. LTD.

FORGET THE LANDLORD

Why rent when you can own your own 2 BR condo. All you need is $2500. down and the blance of $20,000 at 10 per cent, that's less than $200 P.M. including taxes! Carpet and appliances included and ready for you. Give me a call and take a look.
Russell Blow 656-4482
P.R. Brown & Sons Ltd. 385-3435

MUST SELL
TWOFIFTYEIGHT
OPEN TO VIEW
SAT. 4-9, SUN. 11-9
402-955 DINGLEY DELL

$45,000. UNIQUE AND LUXURIOUS. 2 bedrms. 1½ baths, top floor, 36' glassed in balcony, sunny exposure, quiet building, excellent sound proofing, includes dishwasher and en-suite laundry.
BY OWNER — 385-1227

(DON'T OVERLOOK THIS ONE)
Oak Bay Village
1 BEDROOM CONDOMINIUM
AN EXCELLENT BUY AT
$29,500
LOW MO. ASSESS.,
LOW TAXES
HEAT INCLUDED

New floor covering throughout.
386-8441 Mr. Yells 383-5039
J. H. Whittome & Co., Ltd.

TRADE

Your boat or car as part of downpayment on this luxurious 1-bedroom suite on the 19th floor in Orchard House. You will enjoy spectacular views, all conveniences of today's modern life and at an affordable price. Only $33,500 MLS 33355.
595-1535 MRS. ZACHARY 592-2265
BOORMAN INVESTMENT CO.

OPEN HOUSE
205-710 LAMPSON ST.
1:30-4:30
WEDS., THURS., FRI., and SAT.

2-bedroom corner suite. 1½ bath. DEL HOEGI in attendance, 386-7521 or 383-0516.
BOORMAN INVESTMENT CO. LTD.
612 FORT ST.

$34,500

Open Sat. 2-4, 214—1025 Inverness. This spacious luxury suite must truly be seen to be appreciated. Large living area — balcony with southern exposure overlooking rock garden. Deluxe appliances. We believe this to be one of the best buys in this well maintained building. See for yourself and compare! Melody Villeneuve 388-7557 or 384-8563 Capital City Realty Ltd.

SACRIFICE SALE

Convenient condominium, James Bay, fridge, range, wall-to-wall, no steps, oil hot water heat. Attractive block. Close to sea, shopping and park. A gift at $22,900 or near offer. No commission. 598-3737.

"$23,900"

Bachelor suite, approx. 600 sq. ft. All appliances included. Close to shopping and on bus line. MLS No. 32549.
386-8441 Bob Johnson 502-3573
J.H. Whittome & Co., Ltd.

IMMACULATE GROUND LEVEL. Large patio. 2 bedrooms or a den. Immediate occupancy. Reduced $5,000. Open house 6-8 Thursday and Friday. Business phone: 598-2913. Home: 598-2228.

BY OWNER

Spacious 2-bedroom condominium. 2 full bathrooms, large patio. Close to stores, park and ocean. $41,900. 386-6901.

SEA VIEW

Luxury 1-bedroom condominium, reduced $41,900. By owner, 479-0689.

258 CONDOMINIUMS

Park Pacific

SUPERIOR LUXURY
2 BR. and DEN
CONDOMINIUM
2 FULL BATHS
THE SAVOY
777 BLANSHARD

One of the finest view apartment homes in all Victoria — to the south Beacon Hill Park, The Straits and The Olympics — to the west the Inner Harbor, Parliament Buildings and the Sooke Hills — this exciting home is a rarity on the market. Priced to sell at $77,000 — below replacement cost in this superb steel and concrete hi-rise.

For further information and to view call Robert Young 388-6275 (pager 821) or 383-9898, or J. B. Young 388-6275 Pager 805 or 383-4124.
Park Pacific Investments

Superiority Complex

—Wood-burning fireplaces.
—Unusually large floor plans.
—Beautiful kitchens.
—Sauna, swirlpool.
—Four acres of grounds.
—Hilltop views.

FROM $49,900

Phase II Now Open Every Day from 1-5 p.m.
Call 477-7322, 477-1449, 477-9313
Ask for or beautiful 4-Colour Postcard

Oakdale Estate
3960 Cedar Hill Road
At McKenzie 386-6762

AHOP — 8%
830 Esquimalt Rd.
from
$450 Down with B.C. Grant
$219 Per Mo. Principal, Interest and Taxes
INCOME OF $700 OR MORE QUALIFIES
1 Bedroom from $28,900
2 Bedrooms from $34,700
OPEN WEEKDAYS 9-12, 1-4 P.M.
SAT. AND SUN. 1-4

1070 Chamberlain (Off Oak Bay Ave.)
3 Bedroom Townhouses from $45,000
$1250 DOWN WITH B.C. GRANT
Legal Fees Included

Many special features in both properties. Each unit includes Hot-Point continuous clean range, frost free fridge, exceptional carpeting. OPEN 1-4 P.M. every day including weekends.

Byron Price and Associates Ltd.
385-2458

BEACON HILL PARK
OPEN HOUSE
104-1050
PARK BOULEVARD
SATURDAY 2-4:30 p.m.

This lovely one-bedroom suite faces the park. Underground parking with controlled entrance. Adult oriented and near an excellent shopping centre. Come and see this.
$39,900
JOHN TODD 384-8335
Res. 598-7849
david burr ltd.

THE TOPS
Spencer Castle

Best views and rated the best suite in Phase 2 of Spencer. Superb building of concrete and steel with hot water heating. A delightful place to live with the privileges of guest house and pool plus the beautiful gardens. All appliances included. Don't delay — see it soon. Price $90,000. Exclusive. Wilfred Davis 479-1667 or 658-8884.
J. H. Whittome & Co., Ltd.

JUST LISTED

A 2 bedroom suite in New condition. OFFERING:
Swimming and Swirl Pool.
Ensuite Storage.
Workshop.
Walk to Shopping.
South East Corner Exposure.
Be the first to see at a price of $44,900.
B. SIMONS 477-1449
A. LAWRENCE 477-9313
LANDMARK PROPERTIES LTD.

DALLAS ROAD OPEN CONDOS
SAT. 1:30-4
25 GOVERNMENT ST.

Bright deluxe 2 BR suite with extra large living room with glass doors to sundeck overlooking the duck pond and interesting view. Hot water heat. VACANT. — Also 1 BR suite. No reasonable offer refused. Ron Crow 592-4989 Island Homes Ltd.

OPEN TO VIEW BY APPOINTMENT

Deluxe condo. Corner unit facing S.W. Excellent condition, 1,110 sq. ft. (Not including 2 balconies). Master bdrm. 13.8x20 en suite. 2nd bdrm. 9.6x16. Better than average closet area. W-W quality appliances. RACHEL PARSONS 479-8963 CASTLE PROPERTIES 386-6164.

TRADE YOUR CONDO

On this lovely near new Brentwood home with super floor plan. Finished rec room in basement and vendor will take your condo in exchange. DOUG POWELL 386-6164, 388-7642 or 388-6275 pager 878.
CASTLE PROPERTIES LTD.

BUY AT LORD SELKIRK

On the sunny side, 2 large bdrms., fireplace, kitchen window, ensuite WD, swirlpool, sauna, near golf and Gorge waterway. Appliances included at $49,900 assesment only $37.50. MLS. Call RUBY REID, 386-6164, Castle Properties Ltd.

---

2 BR CONDO
BEACH DR. OPPOSITE
OAK BAY MARINA

1,131 sq. ft., 1½ baths, main floor, partial sea view, attractive well managed building. Price $64,500 includes drapes and appliances. Phone owner, 592-2346.

PENTHOUSE

The Savoy, 777 Blanchard. Steel, concrete and brick. In town with Panoramic views, two bedrooms, one ensuite, one full and one half baths, fireplace hot water heat, 3 balconies. Asking $89,900. New and vacant. Private Sale by owner. 385-0520, 385-5663.

ORCHARD HOUSE

Studio, 1 and 2 bedroom suites to rent and sell in this prestigous building near Beacon Hill Park. All modern facilities. 382-4650 or call 647 Michigan Street.

BY OWNER, 2 BEDROOM corner suite, 1½ bathrooms, close to Beacon Hill Park, stores and buses, $42,000. 477-5629.

2-BEDROOM TOP-FLOOR ESQUIMALT condo. 4 months old. Offers on new price of $37,000. House trade considered. 383-6627.

SPENCER CASTLE, BY OWNER. For appointment to view call 382-4996.

New Coat

Printed Pattern
10½-20½
8-20
4958

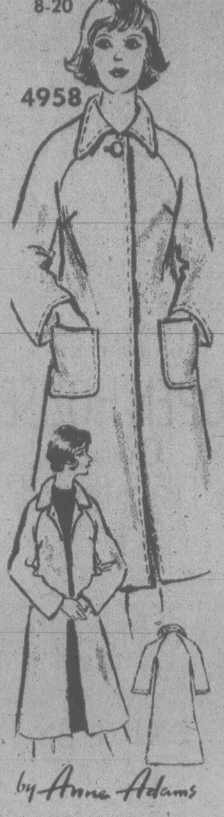

Easy, lined sportive! It's the coat of the year—sew it yourself and save important dollars! Cuddly in wool fleece, great for travel in knits.

Printed Pattern 4958: Misses Sizes 8, 10, 12, 14, 16, 18, 20. Half Sizes 10½, 12½, 14½, 16½, 18½, 20½.

Send $1.50 for each pattern — cash, cheque or money order. Add 25 cents for each pattern for first-class mail and handling. Send to: **Anne Adams, Pattern Dept., 109 Crockford Blvd., Scarborough, Ont., M1R 5B4.** Print plainly size, style number, your name, address.

Look prettier on LESS MONEY—send for our NEW SPRING-SUMMER PATTERN CATALOG. See the new soft dresses, blouses, skirts, pantsuits, more. Plus free pattern coupon. Send 75¢

107-Instant Sewing Book . . $1.00
106-Instant Fashion Book $1.00
105-Instant Crochet Book $1.00
126-Thrifty Flower Book . . $1.50

Irish Rose Afghan

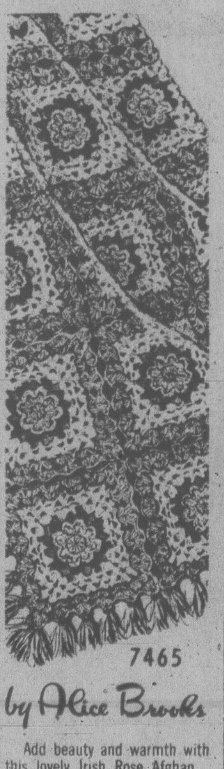

7465

Add beauty and warmth with this lovely Irish Rose Afghan. Brilliant red 3-dimensional roses with green leaves—beautiful against lacy picot mesh background. Crochet of synthetic worsted in 3 colors. Pattern 7465: easy directions.

Send $1.50 for each pattern — cash, cheque or money order. Add 25 cents for each pattern for first-class mailing and handling. Send to **Alice Brooks, Needlecraft Dept., 109 Crockford Blvd., Scarborough, Ont., M1R 5B4.** Print plainly pattern number, your name, address.

VALUE packed. 1978 NEEDLECRAFT catalog. Choose from 225 designs, 3 free inside. All Crafts, Knit, Crochet. Send 75¢

Easy Gifts 'n' Ornaments . $1.50
Pillow Show-Offs $1.50
Stuff 'n' Puff Quilts $1.25
Stitch 'n' Patch Quilts $1.25
Crochet with Squares $1.00
Crochet a Wardrobe $1.00
Nifty Fifty Quilts $1.00
Ripple Crochet $1.00
Sew & Knit Book $1.25
Flower Crochet Book $1.00
Hairpin Crochet Book $1.00
Instant Crochet Book $1.00
Instant Macrame Book $1.00
Instant Money Book $1.00
Complete Afghans #14 . . . . $1.00
Easy Art of Needlepoint . . . $1.00
Complete Gift Book $1.00
12 Prize Afghans #12 . . . . . 75¢
Book of 16 Quilts #1 . . . . . . 75¢
Museum Quilt Book #2 . . . . 75¢
15 Quilts for Today #3 . . . . 75¢
Book of 16 Jiffy Rugs . . . . . 75¢

258 CONDOMINIUMS

1440 Beach Drive

JUST LISTED — TWO SUITES IN VICTORIA'S MOST PRESTIGIOUS CONDOMINIUM. AS YOU WOULD EXPECT THE BUILDING IS BUILT TO LAST OF BRICK AND CONCRETE WITH SECURITY CONTROLLED UNDERGROUND PARKING AND ENTRY, BILLIARD ROOM, WORK SHOP, SAUNA AND HYDRO THERAPY POOL.

SUITE No. 1 — INCOMPARABLE, UNOBSTRUCTED PANORAMA OF THE OCEAN, MARINA, THE ISLANDS AND MT. BAKER. THE SUITES 1480 SQ. FT. WERE DESIGNED AND FINISHED WITH UNCOMPROMISED QUALITY. A SPACIOUS ENTRY IS YOUR INTRODUCTION TO THIS DELIGHTFUL APARTMENT-HOME WHICH FEATURES: ENTERTAINMENT-SIZED LIVING ROOM-DINING ROOM; LARGE MASTER BEDROOM PLUS A DEN OR GUEST BEDROOM OFF THE ENTRY HALL; 3-APPLIANCE KITCHEN AND GARBURATOR; IN-SUITE LAUNDRY AND LOADS OF STORAGE. $131,900.

SUITE No. 2 — THIS LARGE (1550 SQ. FT.) CORNER UNIT HAS THE NEWPORT SOUTHERN EXPOSURE WITH A SURPRISING VIEW FROM THE LIVING ROOM, THE DEN, AND THE LARGE BALCONY AREA. THE TWO OTHER BEDROOMS ARE BRIGHT AND SUNNY, THE MASTER WITH 4-PCE. ENSUITE. 3-APPLIANC KITCHEN WITH ROOM TO MOVE AROUND. IN-SUITE LAUNDRY AND STORAGE. $132,900.

EXCLUSIVE WITH MURRAY LAWSON. CALL 388-6275 AND FOR PAGER 2553.
OR
PARK PACIFIC INV. 383-4124

OAK BAY
OPEN FRI.-SAT. 2-4 P.M.
No. 304 — 1400 NEWPORT

In Oak Bay Towers. Bright and clean 1-bedroom in prime location near Windsor Park. Attractive well run building in parklike grounds. Reduced to $36,000.

LUXURIOUS

Asking $37,900. Most anxious! Try your offer on this deluxe 2-BR, 1½ bath unit off Lampson St. Spacious kitchen with large eating area plus in-line DR and LR. Includes heat, garage, appliances and more. ML 30036.

$23,900

Unbeatable value! 1 BR unit, 2nd floor, west side. Owner transferred. Wants action now.

$22,900

Cheerful and bright, 2nd floor, east side. Large LR-DR, 1-BR large walk-in storage in the suite. Heat included. ML 31148.
ROY ANDERSON
385-3435 477-5057
P. R. BROWN + SONS LTD.

SPENCER CASTLE

OFFERING Luxurious Living
IN A EXCLUSIVE SETTING
Special Features include:
—Views with park like setting
—Luxurious interior appointments
—2 bedrooms, 2 baths
—steel and concrete construction
—heated pool, saunas, entertainment rooms.

Open Daily
1:30-5:00 p.m.
OR CALL
386-6762 384-4013
LANDMARK PROPERTIES LTD.

Laurel Point

HARBOUR FRONT
Luxury Condominiums
$88,000 to $180,000

Spacious apartments with 1, 2 and 3 bedrooms and balconies. Some with den, fireplace, large patios, barbecues. Also luxury tri-level townhouses of 3000 square feet Laurel Point facilities include its own library, clubrooms, workshop, swimming pool, saunas, underground parking.

5 minutes lovely walk to the Parliament Buildings and Empress Hotel. And, of course, your very own park in front — right on the water.

225 Belleville (3 blocks west of Parliament Bldgs.). On-site sales office; 386-7752 or call Cedric Steele Realty Ltd: 388-6258.

A. E. LePAGE
WESTERN LTD · REALTOR

PICTURESQUE WATER VIEWS

Meticulous 2 BDR corner suite located on quiet cul-de-sac in SOUTH OAK BAY. Large picture windows in LR and DR to capture the ever present views. Exceptionally well maintained and controlled building. A real pleasure to view. Asking $69,900. MLS.
DENNIS FERRIL
386-6331 477-2083
DENNIS FERRILL
386-6331 ED HIGGIN 477-4742

3 BEDROOMS — $30,900

Tremendous occommodation at a price that's hard to believe. Located close to schools, parks and shopping. Private patio off LR, laundry room off kitchen, all BDR up. Lots of storage area. MLS.
DENNIS FERRILL
386-6331 477-2083

UNIVERSITY
$31,500

Charming top floor, one bedroom suite. Must be sold. Call MAUDE DOBSON 598-8385 or ELSIE O'BRIEN 477-5470 DAY or EVE.

DELUXE CONDO
BEACON HILL PARK
$30,000

Steel and concrete building. Like new one bedroom Condo. Underground parking — swimming pool, sauna, workshop, etc. Good financing. Super location.
DOLORES MILES 652-2735,
ERNEST WILLDEN 383-0640,
FERN COLOMBIN 479-0229.
THE PERMANENT 477-0141

BY OWNER, OVER 1000 SQ. FT. with unobstructed 180 degree view of out harbour, strait and mountains, from a secluded sundeck. Two bedrooms, 1½ baths, large kitchen, dishwasher, $47,500. View by appointment only 385-7354 after 5:30 p.m.

BY OWNER, CORNER SUITE, two bedrooms, 1½ baths, overlooking sea and inner harbour in excellent condition. Near top floor of one of Victoria's best known buildings. Unusual opportunity at $43,000 or near offer. 382-4650 afternoons or evenings any day.

CONDO DELUXE

In a 6 condo complex where beauty, seclusion and quiet reign. This one bdrm. beauty is a must see. $36,000.
386-3231 Jean Mathieson 595-7866
Block Bros. Realty Ltd.

WANT FAIRFIELD

Have two buyers for a one or two bedroom condominium near Cook. Prefer 3rd or 4th floor.
BOWDEN REALTY — 383-5524

DELUXE 1 BEDROOM, WATERFRONT. Close to park and downtown. $42,300. 382-0074.

258 CONDOMINIUMS

LIKE NEW
South-East Exp.
2 Bdrm.—Ensuite
$42,500. MLS

The owners of this immaculate CORNER ste. are moving east and offer this ONE-OWNER delight for your serious consideration. The eastern DR. WINDOW allows sought-after brightness in the kitchen with built-in dishwasher. The southern exposure in LR and bedroom, provides a cheery feeling throughout this SUPERB LAYUOT and tastefully redecorated home. Don't delay — call TODAY!
DONNA FOSS
477-7201 384-8075 (pgr. 504)

ONE OWNER
2 Bdrm.—Ensuite
Fairfield

Illness forces sale of this LIKE NEW, beautiful CORNER ste. featuring large LR-DR with EASTERN bay window. Sensible layout provides for bedrooms at either end for maximum PRIVACY. Wide, carpeted kitchen. Spacious balcony. UNDERGROUND PARKING, WORKSHOP, excellent storage. $45,900. MLS. You owe it to yourself to see this one! Call:
DONNA FOSS
477-7291 384-8075 (pgr. 504)

BDRM. PLUS DEN

EXCEPTIONAL ste. with one bedrm. and SUPER DEN. Well sized rooms in this lovely home add to its overwhelming appeal. Sliding doors to lge. BALCONY, kitchen with built-in dishwasher. Excellent storage. Full facilities in WELL MAINTAINED bldg. $34,500. MLS. CALL NOW to view with:
DONNA FOSS
477-7291 384-8075 (pg. 504)
D.F.H. REAL ESTATE LTD.

HAMPSTEAD HOUSE

Quietly located at 955 Dingley Dell, close to Gorge waterway. Out of Province owner sacrificing lovely 2 bedroom suite, facing East, 3rd floor, balcony, appliances, etc. MUST BE SOLD — asking $36,900 ML33127. Compare this unit for value and make your offer. To view call.
HERB McDANNOLD
382-9191 384-6768
THE PERMANENT

BARGAIN HUNTERS BARGAIN

$19,900 quick sale price for one bedroom studio-patio suite in 3 yr. old complex. 1½ mile to city center, close to shopping and good bus service. Appliances, drapes included. ML 33385. Excellent value, compare with.
HERB McDANNOLD
382-9191 384-6763
THE PERMANENT

ATTRACTIVE BRICK
2 BEDROOMS—$48,500

Carefree living at its best is offered in this condominium. Insuite laundry and skylights in the living room and master bedroom are a few of the features of this top floor suite. Call now for appointment to view this Gorge area apartment. MLS 33251
477-0191 JACK MOEN 658-5448
Royal Trust

FAIRFIELD

luxury 2-bedroom suite with 2 balconies and 5 appliances, owners may consider house in trade. Try your offer on asking price of $52,600. MLS. JUNE HOUGHTON 477-6185. National Trust, 595-2121.

$39,900

2-bedroom CONDO on the top floor facing S-E. Located on a no-through street just off the Gorge. MLS.
595-5131 FRED LERCH 477-5120
CANADA TRUST

---

3 BDRM., $1,500

Down buys lovely townhouse plan condominium near school, playground shopping plaza, rec centre. Good low terms.
BOWDEN REALTY — 383-5524

CONDOMINIUM WITH POOL

Two bedrooms, in Burnside Gardens. Range, fridge and washer included in selling price of $26,900.
388-7557 Karen Barclay 478-6738
Capital City Realty Ltd.

UNIVERSITY AREA, ONE BEDROOM. Clean, quiet, modern facilities. Reduced to $26,000. Can be rented July 1. 477-9132, 658-8289.

3-BEDROOM CONDOMINIUM for sale, immediate occupancy, 7 years old, asking price $30,000. 656-4052.

2 BEDROOM, 2 BATHROOM. Corner, sunny. Seaview of Olympics. 10¼%. $40,250. 385-7682.

259 TOWNHOUSES

BELOW APPRAISED VALUE
3 BRs — 2 BATHRMS
$33,500
(New Listing)

Move in and enjoy it or rent it and let someone else enjoy it. Attractive two-storey townhouse in well-established and PROFESSIONALLY MANAGED complex with playground for the little ones and big controlled outdoor SWIMMING POOL for the whole family. Near school, bus and shopping centre. 2-pce. off entrance hall and 4-pce. up. Laundry off kitchen. Approx. 1,200 sq. ft. Big 24x12 rear patio with high fence. CLEAR TITLE. MLS. LBX.
383-2700 JOHN PLATT 386-7521
BOORMAN INVESTMENT CO. LTD.

Open House
18 - 933 Admirals
Sun. 1-4 P.M.

Top QUALITY, deluxe Townhouse, cleverly situated for HARBOUR and MOUNTAIN VIEWS, and the peaceful, treed, parklike grounds. Comprises 22'8x14 LR with FP and bay windows, formal 11'8x14 Din. Rm., lovely kitchen with dining area, 2 SPACIOUS BR's, 4 pce and 2 pce baths, Family Room with FP and bar, Den (13'7x10) or 3rd BR, sep. laundry rm. Three level fully developed and carpeted, Thermo windows and Bay Windows, IMPECCABLE DECOR! ML 33503.
ASKING $67,900
385-2481 ED JUPP res. 592-1019
Swinerton's Realty World

POOL SAUNA TREES

3 BR, DR, EA off KITCHEN, STOVE and FRIDGE INCL. FULLY CARPETED. FULL BSMT. 1½ BATH, SUNDECK, VERY NICE OUTLOOK. ASKING $46,900.
BRUCE BATEMAN
477-0141 384-2827
ANDY ANDERSON
477-0141 388-6275
pager 401
THE PERMANENT

---

3 BEDROOM TOWNHOUSE

Professionally decorated interior with over 1,400 sq. ft. of living space. Kitchen with dining area, 1½ baths, basement and laundry, recreation area in the complex. Asking price $54,950.
385-3435 JOHN EVANS 477-4452
P. R. BROWN & SONS LTD.

BARGAIN—GORDON HEAD TOWNHOUSE

3 BEDROOMS, ¼ BATHROOMS, LR with FP, bright kitchen with balcony. Full high basement, 2 car spaces. Cul-de-sac. Asking $47,500 and open to your bid.
TIM HOSKIN 384-8001 or 595-6250.
Royal Trust

SITUATED IN BEAUTIFULLY landscaped complex, this 3-bedroom townhouse features wall-to-wall carpet, fireplace, 1½ baths, finished rec. room, workshop, patio and swimming pool. Some appliances and veg. garden optional. Open to offers on $43,900. 479-3383.

NO DEPOSIT

No qualifications. Beautiful three-bedroom, 1½ bathrooms, corner unit in Passmore Place. Appliances, Carport, pool, sauna. Take over payment ($500 p.m. or purchase at $47,500). 479-8923.

$3000 BELOW LISTED PRICE. New condition, 3 bedroom, 1½ baths, den 1 with fireplace, private garden, covered parking. No. 5-1741 MacKenzie, 477-9283.

3 BEDROOM TOWNHOUSE, IMmaculate, convenient and affordable. 479-5602 for details.

259 TOWNHOUSES

Townhouses With a Flair!!

Seaviews, trees, peace and tranquility are yours in this outstanding townhouse development if you move in soon, only eight left. Perched high above Esquimalt Harbour, they do indeed warrant your inspection. Carports, three bedrooms, some with nice sea views, situated on a well treed 4½ acres. Phone 386-3585.

OPEN DAILY 7-9
SAT. & SUN. 1-4
933 ADMIRALS RD.
VICTORIA REALTY LTD.

Country Side

ONE OF A KIND

DETACHED homes on your own small lot.
Located in quiet Central Saanich.
Must be viewed to appreciate their outstanding appointments and size.
-COMPLETELY LANDSCAPED
$43,500 and $45,000
A.H.O.P. assisted
7925 Simpson Rd. From town turn left on Mt. Newton X Rd. and follow the signs.
OPEN SAT. AND SUN. 2-5 P.M.
Daily 1-6 P.M.
652-4461 or 658-5673
E. Y. CONSTRUCTION

HALF DUPLEX

On quiet st. in Gorge-Selkirk area, a must sell — 1½ yrs. old, 3 bedrooms, 1½ baths, large living room, FP, DR, Separate kitchen fridge and stove, washer and dryer in low fifties. To view call: 386-6164 (24 hrs.) or 477-7988 LARRY J. QUAGLIOTTI.

SIMPSONS-SEARS

A must to see in this adult oriented 3 bedrooms, 1½ baths townhouse. Extra storage, private garden patios, close to bus and shopping. Asking $46,000. To view call LARRY J. QUAGLIOTTI, 386-6164 (24 hrs.) or 477-7988 CASTLE PROPERTIES.

FREE AS A BIRD

Life will be easier in this 3 bedroom, 2 bath townhouse in James Bay. Builder has only one of nine left and has reduced the price below cost. For only $41,900 you can enjoy carefree living minus yard chores and exterior maintenance problems while you build equity and possibly qualify for $1,000 GRANT. Call me on this one! VANA HOLMES—GARDNER REALTY LTD. 385-7721, 388-5464 PGR 708.

PATIO HOME

Unique concept in strata design. Seven secluded luxury homes connected only by the carport. Spacious grounds professionally cared for offer the finest in living convenience. Superbly designed and handsomely crafted homes offer a secure investment for privacy and comfortable living. This luxury 3-bedroom home with slate fireplace, located within the 3-mile circle is offered for sale at $63,500 and is the only one for sale. Call: LARRY LINEHAM 595-0134, National Trust 595-2121.

OPEN HOUSE
15 CORNERS PL.
6:30-8:30 P.M.
OPEN EVERY NIGHT UNTIL SOLD!

2 bdrm. townhouse with fireplace plus extras. Quick possession, $44,900. MLS. FLO PELLING 384-5024 or LOUISE WILTERMUTH 477-6307, office 386-6164.

FIRST CLASS TOWNHOUSE

Superior decorating throughout. 3 bedrooms, 1½ bathrooms. Finished rec room with bar. Living rm with fireplace and patio doors onto enclosed patio. Extremely well cared for. A pleasure to see and a pleasure to own. Asking $49,900. TIM HOSKIN 384-8001 or 595-6250. Royal Trust.

Oak Bay!
WHO COULD ASK FOR MORE!

New strata townhome with approx. 2,800 sq. ft. — 3 bedrooms, 2½ baths, 2 fireplaces, private sauna and courtyard. Concrete construction $150,000. JEANNIE DEWHURST 384-8001 or Res. 685-8980
Royal Trust

NEW TOWNHOUSES. 1 LEFT OF 4. Excellent style, quality, floor plans, 126 Michigan St. Phone 388-6275 (pager 880). Open daily 1-7 p.m. $52,800.

263 GARAGES FOR SALE, RENT OR WANTED

WANTED: WISH TO RENT garage for storage purpose; Central Park area preferred. 656-6473 after 6 p.m.

WANTED: OLDER HOME THAT needs work. Cash. Phone 652-1562.

265 HOUSES WANTED TO BUY

Rancher Wanted

I have a genuine buyer for a 2 or 3 bdrm ranch style home in the Saanich Peninsula. We would prefer a large treed property close to schools or bus and up to $75,000. If you have a home that may be suitable, please give me a call.
386-8441 Ross Bracken 477-0029
J. H. Whittome & Co., Ltd.

HOUSE WANTED

Serious buyer requires 4 bedroom home, or 3 bedroom plus in-law suite, McKenzie-Cedar Hill or University area. Prefer closed garage. Cash buyer.
CALL DON MacGILLIVRAY
658-5135
GLENGARRY REALTY 479-7138

WE NEED

A well kept 3 bedroom, full basement home, Gordon Head or other good area near elementary school for purchaser arriving in Victoria mid June. $65,000-$70,000 range.
STEVE and SHARON MOONEY
477-0191 477-4197
Royal Trust

PRIVATE CASH BUYER — PREferably looking for view property on Mt. Tolmie, Oak Bay, Gonzales or Fairfield, Cadboro Bay, no other district please. 3 bedrooms, family room, rec. room, etc. Preferably no basement. Or a good Uplands home. Also consider good lot. Held in strict confidence. No agents please. Phone 658-5678.

URGENTLY REQUIRED

Ten Mile Point or Queenswood area. Two or three bedroom home. Price negotiable. Quickly call BEN GREIG 598-3108. 386-6164 CASTLE PROPERTIES.

HELP!

Due to recent listing I have four purchasers looking for older fix-ups priced in the 40's. Please phone PETER VINCENT (383-5578) 386-6164 CASTLE PROPERTIES

CASH

For your home from my client if its suitable for rental. Call JUNE CARVER, 595-8664. HENDERSON REALTY LTD.

WANTED FOR FAMILY MOVING from Ontario. Modern 4-bedrm home on large lot. $75-$80,000. Cash.
PATRICIA KING
477-7291 (Bus.) 595-5108 (Res.)
384-8075 (Pgr. 1105)
D.F.H. REAL ESTATE LTD.

EDMONTON RETIREE

Requires small two or three-bedroom home in nice area. Within 5 mile radius city hall up to $60,000. CHRIS GREIG 386-6164 or 478-5953. 388-6275 pager 564 CASTLE PROPERTIES.

CASH PAID

If your house is suitable for rental purposes call my Agents, Lee Wrobel — Randy Small 385-1431. British American Realty Ltd.

WANT FAIRFIELD

Have buyer for 2 or 3 bedroom home. Willing to pay up to $65,000.
BOWDEN REALTY — 383-5524

PRIVATE

Want older home. Will opurchase for cash. 479-2209.

268 LISTINGS WANTED

FAST, ETHICAL SERVICE that will sell your home or property at a price that is fair, both to you and the buyer.
DAVID SCOTT 385-3435
P. R. BROWN & SONS LTD.

270 EXCHANGE REAL ESTATE

TRADE YOUR CONDO

On this lovely near new Brentwood home with super floor plan. Finished rec room in basement and vendor will take your condo in exchange. DOUG POWELL 386-6164 388-7642 or 388-6275 pger. 878.

TRADE YOUR BOAT

On this super secluded lakeshore lot over 13,000. With a gentle slope to waters edge. Priced to sell at $34,500 and all service ready to go. DOUG POWELL 386-6164, 388-7642 or 388-6275 pger. 878.
CASTLE PROPERITES LTD.

OAK BAY 7 BEDROOM, 4 baths, large dining room, laundry on main floor, fireplace in living room and billiard room, $130,000, will consider trades, owner may carry some balance behind existing $70,000 mortgage. Call Stu Krupps 382-5034.

WILL TRADE ? FOR $5000 EQUITY in architecturally designed professionally decorated townhome. Dishwasher, vacu-flow, skylights, ensuite, custom draperies, private yard, assumable financing. 598-4244, evenings.

WILL TAKE HOUSE OR WHAT have you in trade for $18,000 equity on beautifully treed — ocean view — 18 acres. New subdivision in Duncan. 479-8732.

MT. BAKER SKI PROPERTY, available for sale or trade on Victoria property, preferably older residence. Please call David Vidalin, 385-1711 or 385-4311.

MOBILE HOME ON PAD IN ATtractive Sooke Park, $17 000 exchange for lot etc. in Victoria. 595-5239.

WOULD EXCHANGE 2-BEDroom condo for house needing repairs. 383-6627.

271 LOTS FOR SALE

LAGOON ESTATES SUBDIVISION

Approximately 11 miles from CITY Hall, located on Dutnall Road at Albert Head. Enter from Metchosin Road via Duke Road.

12 residential lots ranging in size from .69 acre to 1.83 acres. Priced from $35,000.

7 lots each have a minimum of 100' frontage on Blue Lagoon. Of the remainder most have delightful views of the water through the large fir, cedar and arbutus trees. Convenient pedestrian access to the lagoon spit is provided by way of a registered easement.

Servicing includes paved roadway with concrete curb and gutter, hydro, water, telephone and ornamental street lighting.

The location of this subdivision and size of lots provides privacy and seclusion for those who seek to escape from the conventional city dwelling.

Serviced and offered for sale by:
GENSTAR DEVELOPMENT COMPANY
1070 Douglas Street
Telephone 388-6643

---

37 ACRES $69,900

All that's needed is gravel to gain approval of 3 parcels. Well treed with many building sites, must be sold. BILL PETTINGER 386-3494 (24 hrs).

LOT!

$24,900, BILL PETTINGER, TERRY SEMOLLETT 386-3494 (24 hrs.).

CENTRAL SAANICH BUILDSRS TERMS
$1,000 DOWN

Builders terms are now available on the remaining lots in this new sub-division. Lots range in size from 8400 to 11,400 sq. ft. Prices start at $25,500. Fully serviced. Prospectus and plot plan are available for inspection by calling today. TERRY SMOLLETT-TONY FAULKNER 386-3494 (24 hrs.).

CENTURY 21 Western Homes
1037 Cloverdale Ave. 386-3494 (24 hrs.)

LOVELY RESIDENTIAL LOT
CADBORO BAY

Located on one of the most charming area in Cadboro Bay, near the sea. Now in process of subdivision this 8400 sq. ft. will be fully serviced. The price is high but so is the value.
386-3124 TED BROWNE 658-8412
Seaspray Properties Ltd.

TOWNHOUSE SITE

Zoned R3 — T, close to Naden, all services available. Approx. 11,770 sq. ft. possibility for 3 multiple dwellings. Investigate this one, must be sold. All offers on $39,000 considered ML 31607. For details call.
HERB McDANNOLD
382-9191 384-6768
THE PERMANENT

SEAVIEW — VIEW SEAVIEW!!!
$37,900

A 2-acre lot located in prime Metchosin area. Situated on a no-through street, high up (Bremer Heights). This parcel is already serviced with water, hydro and telephone. Act quickly on this one.
FRED LERCH
595-5131 Res. 477-5120
CANADA TRUST, OAK BAY AVE.

EAST SOOKE

2 acres on Anderson Cove Rd. overlooking Sooke Basin and the Sooke hills vendor will sacrifice at only $30,000.
Residence Office
721-3905 Rene Bourdin 477-1841
479-4105 Gerry Lloyd 477-1841
Block Bros. Realty Ltd.

WATERVIEW LOT

100'x 90' lot in area of good homes close to Sooke Village. Views of harbour, straits and Olympic Mts. Stones throw from waters edge. $32,500. CLIFF SALMOND — GARDNER REALTY LTD. 385-7721 or 477-3626.

BUILDING LOT

Approximately ½-mile beyond 17 Mile House on Sooke-Manzer Rd. — large ¾-acre building lot. Some sea views from part elevation. Offers invited on asking price of $17,500.
JOAN HOPPER
386-3547 652-3103
City Brokerage Ltd.

½ ACRE WILLIS PT.

Cleared for building, driveway and well in. perc-tested $22,500 ML.
(24 HRS) 382-9191
FRANK SALE 385-0774
IRENE VAN 592-9194
THE PERMANENT

¾ ACRE LOT ARDMORE AREA

Tall trees, seclusion, ready to build. Close to water and golf courses. Excellent homes in neighborhood. Asking $34,000.
386-8441 TED RADWAY 477-6176
J. H. WHITTOME and CO. LTD.

---

2 ACRES — CREEK BOTTOM

2x1.0 acre building lots in Deep Cove, North Saanich. Rich bottom land for gardening enthusiast. Mostly clear, with creek through end. Quiet semi-rural residential zoning. $35,000 each. For appointment, Gavin Gustafson, 112-656-2567.

N SAANICH PENINSULA, LOTS with builders terms from $22,000.
Dve Dand 658-8490
Frank Csinos 652-3202
Seaboard Properties Ltd.
652-1141

OVER 2 ACRES SLOPPING INTO a stream, 5 miles south of Nanaimo, solid 1100 sq. ft. building, con be converted to a house. 700 sq. ft. greenhouse. All for $29,900. Call Dick at 753-0244 or 758-2069 evenings.

271 LOTS FOR SALE

10 ACRES — Imagine owning your own 10 treed acres in Metchosin. Priced from $49,900.
½ ACRE treed lot on Whiffin Spit Road, in area of choice Sooke homes. Lots of trees. $17,900.
SHAWNIGAN LAKE — across from lake access. Lots from $11,900. West Shawnigan to Dunwick.
MILL BAY — Off Frayne Road. 5 treed lots available on Huckleberry. Priced from $16,000.
½ ACRE Mobile Home Lots available, less than 30 minutes from town.
2 BRENTWOOD WATERFRONT lots with cabins (2 each) Gorgeous bay.
1 Remaining Lot on Selwyn Rd. Estates.
Call LORRAINE HETT 478-5583 — 478-2430.

WATERMAN & ASSOCIATES REALTY LTD.
923 GOLDSTREAM AVE. • 478-9581

TERRIFIC LAKESHORE LOTS

Large — secluded — gently sloping lots with swimming and boating at your doorstep. All serviced and ready to go. Only 2 left in the Glen Lake area so Hurry. $31,900 and $34,900. with terms available. DOUG POWELL 386-6164, 388-7642 or 388-6275 pger. 878.

$21,000 EACH

3 good building lots. Glen Lake area — serviced and ready to go first come — first served. Paved cul-de-sac. DOUG POWELL 386-6164, 388-7642 or 388-6275 pger. 878.
CASTLE PROPERTIES

SPECTACULAR
Saanich Pen.
Seaview Lot
$42,900.00

Located high in the upper reaches of Dean Park Estates this terrific building lot on PENDER PARK DR. is perhaps one of THE choice lots in this most prestigious subdivision. All services underground, with nothing to look at but an incredible ocean and mountain view. The lot is level, easy to build on and to landscape. Note my sign on Lot 46.
DOUG MENZIES
388-6454 479-6256
REALSPAN PROPERTIES LTD.

Lorenzen REALTY LTD.
50 Bastion Sq. Bus. 383-4151

Central Saanich

Over 3 acres of gently sloping pretty treed land affording pastoral and mountain views. Nicely treed, good well. PRICE $55,000. BETTY SHEPHERD 388-5464 Pager 704.

1.18 ACRES SAANICH

Lovely valley and mountain views from this acres lot all in pasture some fruit trees, fenced, on city water, 270' of road frontage within 4½ mile radius. Excellent buy at $43,900 FREDDY STARKE 386-6164 or 479-3866 CASTLE PROPERTIES.

ROCKLAND

62 x 105 level lot with trees some seclusion Quiet lane $46,900. FREDDY STARKE 386-6164 or 479-3866. CASTLE PROPERTIES.

A LOT!
For Your Money
14,000 SQ. FT.
3314 FULTON RD.

A real secluded well treed lot recently subdivided in an area of quality homes in the Colwood area. This MLS property is available now. Make your offer on the asking price of $24,900. Please call:
David Southall
477-7284 (24 hrs.) 652-1201 (Res.)
D. F. Hanley & Associates Ltd.

BRENTWOOD HEIGHTS

Large fully serviced lots with Arbutus and Fir trees. Quiet cul-de-sac, area of quality homes. Priced from $20,000. — Easy Terms.
385-3435 AL VICKERS 652-2257
385-3435 JOHN EVANS 577-4452
P.R. BROWN and SONS LTD.

SEAVIEW

from this lovely lot on Hollyhill Place off Lexington Avenue, nestled among high quality homes. 70x140. All services underground. Offers to $48,000. ML27696. For full information, just call MR. GREENE, 384-8124, 385-0795.
PEMBERTON, HOLMES LTD.
1000 Government St. 384-8124

GORDON HEAD

Fully serviced lot on dead end street. House plan designed by architect available if required. Would make great spec house. Builders terms available.
PLUS
Duplex lot in Gordon Head with approved plans. Terms.
Call J. Webber at 658-5977 or 382-7276.

BEAUTIFUL BRENTWOOD

The last on Marchant Road, near the sea. Treed, good soil and serviced.
Three—6100 sq. ft. $23,000
One—9365 sq. ft.—$25,000
Owner, 652-3428, 652-2346

BIG LOTS

Near Nanaimo — nearly ½ acre — offers on $8,900.
In Central Saanich, ¾ acre. Offers on $36,500.
477-1841 Ron Kerfoot 652-2594
Block Bros. Realty Ltd.

BRENTWOOD
LLANFAIR CRESCENT

Large treed lots, all underground services, curbs and paving. Deluxe area of fine homes. $29,500 to $37,500, terms. Off Wallace Drive south of Marchant Rd.
MARCONI REALTY 386-3941

TREED BUILDING LOT, 57X165 fully serviced, close to schools, bus and shopping. Half a block from Cedar Hill Golf Course. Cranbrooke Place, just off Doncaster Drive, $36,500. 382-7577 weekdays after 5.

BUDGET ½ AC. on MELODY PLACE. Lovely treed ½ ac. on quiet cul-de-sac, amongst new homes. Only $18,900. 656-4000 or 656-2427
SAANICH PENINSULA PROPERTIES

ALBERT HEAD REDUCE, $35,000. ½ acre lot, 12x60 mobile home. All services. Sea view. Will sell separately. Open Saturday and Sunday from 2 to 5. 131 Cliff Dr., 478-4100, 478-4016.

SHAWNIGAN AREA, 2.46 ACRES, frontage on two roads, $21,900 MLS. $3,000 down. Or trade for small boat, sewered lot or "fixer upper" home. Leo Van Dyk, 386-3585. Victoria Realty Ltd.

2.24 ACRES NEAR FULFORD, Salt Spring Island. Recreation or build. View, power and well. $19,950. MLS. Leo Van Dyk, 386-3585, Victoria Realty Ltd.

ON ARDMORE DRIVE

Three ½-acre lots, opposite golf course. Excellent area. Quality homes. Priced to sell. $31,500. 656-4204.

85X297 LOT IN NORTH SAANICH. Approved well. Trees, southern exposure. $28,900 full price. Terms. Can build to suit. 532-3836.

$23,000

8,400 square foot Lochside Drive lot. Will assist if A.H.O.P. home desired. Please call 652-3750.

BY OWNER, ½ ACRE LANDS End, treed, some seaview, water hook-up, reduced to $31,000. 656-2158.

BROOMHILL SUBDIVISION, large lot near golf course and new attractively built homes. $17,500. 598-4764.

BEAUTIFUL 1 ACRE VIEW lots, Kilmalu Road, Mill Bay, for information, 743-2023.

84'X120' APARTMENT LOT (FR3) 1 mile from city hall. Call owner, 477-5130.

GORDON HEAD EXTRA LARGE treed lot desirable location, asking $33,000. 477-5015.

LAMPSON DUPLEX LOT, FULLY serviced, for sale. Or have built to suit your needs. 384-9793, 384-8391.

ONE ACRE CORNER LOT, MILL Bay, nice area, $15,900. 595-4881.

15 MIN. FROM TOWN. LOT 202x88½, $34,000. 652-1398.

271 LOTS FOR SALE

SWINERTON'S
REALTY WORLD®

SOOKE

Backing on and overlooking Broome Hill Golf Course. A 70' x 266' lot. On water line in an area of fine homes. Make an offer on the price of $19,000. MLS.
385-2481 SID CUSTANCE 598-7781

Willis Point
½ Acre

A spacious building lot offering sweeping west views of Saanich Inlet. Quiet, private and restful locatnon. Asking $26,900 MLS.
385-2481 SID CUSTANCE 598-7781
Swinerton Stewart Clark Ltd.

SUN, SECLUSION AND ROOM FOR YOUR OWN SWIMMING POOL

Broadmead is pleased to offer this exclusive ½ acre plus homesite for sale at just $42,500.
Included in this price is a fee for the custom design of your new residence by Broadmead Designs Ltd. If you have been looking for that special spot with sun, seclusion and room for your own private tennis court or swimming pool, you must see this picturesque lot, enhanced by nature's wooded surroundings, call us at . . .

BROADMEAD
658-5291
950 Royal Oak Dr.

OUTGROW YOUR HOME?

WE FEATURE
An attractive nearly level shopping lot on Torquay Drive, Gordon Head. Choice of house plans available. We can build for you OR . . . you can. Ask gary bentham 652-3049.

Eight lots for sale BRENTWOOD BAY. Well treed private as possible. Class A subdivision. Summer sale. We can have a home designed around you. ASK US.
garry bentham
388-6258 652-3049
CEDRIC STEEL REALTY LTD.

CUAULTA HEIGHTS

On beautiful Triangle Mountain. Views, Trees, GVWB water, hydro, telephone. All lots perced, min. lot size 12,498 sq. ft., 6½ miles from city. From Victoria take Sooke Rd. ½ mile past Metchosin cut-off, left onto Fulton, right onto Bexhill to Cuaulta Crescent and Zapata Place. Salesperson on site 1:30-4:30 Sundays an holidays. For further information: Norm or Jill Sewell, 658-5713.

CHRISTMAS HILL ESTATES
29 Quality Treed Lots
From 7300-14,000 sq. ft. Located only 5 minutes from town adjoining the Christmas Hill Nature Park. A unique development in an ideal location for family living.
$31,500 - $39,500

Two large building lots in the High Quadra area. Restricted building sites.
$24,500 each

10-acre view lots located in Central Saanich. $62,500; $8500 down. Only 4 of 17 remain unsold.

For further information please call Rick Hawkes, Douglas Hawkes Ltd., 384-7128, res. 598-1937.

BROWN BROS. on BLANSHARD

"People Helping People"

FAIRFIELD LOT
CLOSE-IN
50'x125'
FRANK BUTLER 592-1315
or 385-8771 (anytime)

Waterfront
AND SEA VIEW LOTS
FROM $39,500

Saanich Inlet, 3 miles north of Brentwood on West Saanich Rd., Coles Bay. Spectacular views of Saanich Inlet from every lot. House on site, open anytime for information. 8550 West Saanich Rd. or phone 652-3191 (agents welcome).

REYNOLDS RD.

7 lots on a special cul-de-sac, fully serviced, level and fringed by holly bushes. Close to shopping, schools, tennis court, play park. Well planned for extra parking and construction ease. Various sizes. Prices start at $29,000. 1160 Reynolds. Contact owner:

BILL WESTCOTT
477-7284 Anytime
D. F. Hanley & Associates Ltd.

LOTS

2 level lots in Central Saanich, over 7,000 sq. ft. Serviced. Asking $23,000.
1 almost 7,000 sq. ft. lot in Hillcrest area. Surrounded by fine homes. Asking $30,500.
BILL McCARTER 592-3970
HENDERSON REALTY LTD.
385-9741

LOTS

Close to UVic, all schools and trans. These fully serviced lots are located on Dawnview Dr and Orion Pl. off Edgelow and Gordon Head Rd. For information call Mrs. Pat Saulnier, Kasapi Const. Co. Ltd., 538 Dupplin Rd. at 386-6191 or res. 384-2197.

BOWERBANK
50x120 fully serviced, level building lot in popular, attractive built-up area of Sidney. Asking $23,900.
STEVE and SHARON MOONEY
477-0191 477-4197
Royal Trust

PRIVACY
Nestle your home in a mature grove of evergreens on this fully serviced 10,000 square foot building lot in Saanichton. All offers and trades considered, on price of $26,800. G. K. Smyth, 652-1551, for information.

Nice 16,000 sq. ft. lot, high and rocky with some blasting needed. SACRIFICE SALE for single family dwelling at $23,500. ML 33866. Call:
386-3124 SUE WARKE 595-0927
Seaspray Properties Ltd.

ROYAL OAK
Will build to suit; 3 new lovely serviced lots. One at 10,300 sq. ft. and two lots at 7,200 sq. ft. All have trees. Very close to all amenities. Phone: 652-1325 to view.

ARBUTUS-QUEENSWOOD
½-acre treed lots with full underground service. At end of quiet cul-de-sac in prime Gordon Head Executive area. 2 blocks from ocean, 385-1491, 384-0131.

HIGH VIEW LOT
70x85 on quiet dead-end street in Marigold area. Good value at $27,000. Call:
385-7721 BILL WEISS 598-8443
GARDNER REALTY LTD.

LARGE TREED BUILDING LOT among new homes. Colwood, $26,900. 478-7045.

271 LOTS FOR SALE

Park Pacific

Proudly Presents

DEAN PARK ESTATES

In a class by itself, this fabulous development consists of fully serviced lots with a minimum area of 15,000 sq. ft. ranging in price from $32,000 to $44,000. In a beautiful natural setting — some with panoramic views of the Gulf Islands, Mount Baker and a parade of sailboats and ships.
Located
In a class by itself, this fabul development consists of fully serviced lots with a minimum area of 15,000 sq. ft. ranging in price from $32,000 to $44,500. In a beautiful natural setting — some with panoramic views of the Gulf Islands, Mount Baker and a parade of sailboats and ships.
Located in North Saanich, on the side of the mountain adjoining John Dean Provincial Park.
Underground hydro and telephone services; complete underground sanitary sewage system and treatment plant, underground domestic water system with 200,000 gallon reservoir for year-round water supply. Fully paved and curbed streets; fire hydrants and attractive street lighting.
Now is the time to choose your personal home site in this exclusive residential community that will carefully grow here. There may never again be a development like this on the Saanich Peninsula.
Entrance close to Panoramic Recreation Centre on East Saanich Road. From Pat Bay Highway turn off at McTavish.

SALES OFFICE
656-7047
OR
George Black
382-2426
10:30 - 4:30
383-4124 anytime.
Park Pacific Investment Ltd.

OPEN FOR VIEWING SAT. - SUN. Afternoons

1 ACRE ARDMORE ESTATES
Bordering Ardmore Golf Course off West Saanich Rd.
$35,900 to $43,900

Just 10 of these exclusive estates properties in one of Victoria's choice residential areas. Each lot is secured with proven wells, hydro, telephone, cablevision and paved roads. The one-acre lots (or larger) provide ample room for that sprawling rancher or your garden, pool, or tennis court. Absolutely Victoria's best buy in lasting value. This may be your chance to purchase a quality lot right on a Golf Course. Financing available.
JACK HENDERSON 652-3157
HENDERSON REALTY LTD.
385-9741

SOOKE. ATTRACTIVE WOODED properties on secluded road. 2 to 3 acres, from $22,000. Mountain views. 642-5508.

450 FT. WATERFRONT
1 acre in Whiffen Spit subdivision, paved roads, water, electricity. Call T. Davies. 388-9181.

HIGH TATTERSAL, 3 PRIME lots, fully serviced, for sale, or have built to suit your needs. 384-9793, 384-8391.

2 ACRES WITH WELL AND driveway. 20 minutes from city centre, $29,500. 478-7383 after 5 p.m.

SIDNEY
60x112 level building lot in quiet area. Beautiful sea view. 656-3543.

FOUR DUPLEX LOTS, COLwood, $26,000 each. 652-3898 or 478-1874.

273 PROPERTY FOR SALE

Century 21
REAL ESTATE

Cory Agencies (Delta)

1-ACRE PARCELS
Located in the hills of North Saanich, two 1-acre parcels, trees on both. Drilled wells on each property, 1400 block Laurel Road. To view either turn off West Saanich Road or off Wains Rd. along Tatlow and right onto Laurel. Price $26,900 each. Frank Lines at site Saturday, June 17th.
Office 112-946-0331
Home 112-946-2198.

BEAUTIFULLY TREED
2 Acre lot approximately 2 blocks from Kemp Lake — Sooke area. Property rises to the back and could provide some view. Attractive new homes across the street but lot affords any amount of privacy. Hydro and telephone on street. Low taxes. $27,500.
386-3031 Kathleen Lucas 592-2159
Block Bros. Realty Ltd.

$1500 DOWN, $75 A MONTH. Over ½ acre of private forest in recreational area, 8 mile circle, $7,500. Joe Blodgett or B. Morrison 388-4455.

SEA VIEW PROPERTY
5 acres wooded lond. Landsend Rd. Beautiful view. Build or invest. By owner, 592-3556.

ARDMORE BEAUTIFUL TREED lot, .97 of an acre $35,500. 658-5555.

274 PROPERTY WANTED

PLEASE HELP!
Require 1 or 2 acre property on Galiano, Pender, Mayne or nearby Gulf Island. Must have south westerly exposure, unobstructed water view and privacy. Hydro not necessary. Please call
386-3231 Kathleen Lucas 592-2159
Block Bros. Realty Ltd.

CASH
Builder developer needs raw land, serviced land or projects, at any stage of development. All areas. No project too large or too small, quick decisions. Courtesy to all agents. Unicon Homes Ltd. 386-0130

"LAND WANTED": FOR HOMEstead site. B.C. or Western Alta. No services or development required. Water on property preferred. Please send details to: Rod Webb, No. 2 - 400 Siljn Forest Road, Fort McMurray, Alta., T9H 3S5.

WANTED
Professional couple require three bedroom home in Oak Bay or Rockland area. Rent with long Modern design. Rental range to $650. Call 598-9654. References provided.

HAVE LAND OR PROJECT?
We are interested in buying land for subdivisions, site for high, medium or low density, or revenue projects in progress. Phone Kasapi Construction, 386-6191.

280 ACREAGE FOR SALE AND WANTED

MOUNTAIN RETREAT
Do you want to get away from the bustle of modern living? Here is your chance to own 2 lots. One 1.82 Ha (4½ acres) the other .2 Ha (½ acre) and only ½ hr. drive to downtown Victoria. You could sell one to help pay for the other. Both for only $65,000.
386-3231 Wilf Weicker 598-2952
Block Bros. Realty Ltd.

12 - 12 ACRES
Metchosin — Good holding property. Space cleared for building. Vendors anxious. Bring me an offer.
382-9191 NOREE LERCH 477-5120
THE PERMANENT

280 ACREAGE FOR SALE AND WANTED

6.05 ACRES
Plus cabin rented at $120 per month. Septic tank cleaned and overhauled. Stream through property. Good trees. Owner says make an offer on $35,000. To view call
BRUCE BATEMAN
477-0141 384-2827
ANDY ANDERSON
477-0141 388-6275, pger 401

5.63 ACRES PRICE SLASHED
For quick sale now only $45,000. Includes set of house plans. Septic field approved. Good well and pump house 118 ft. 3 gal. per min. Stream through property. Road roughed in. Good trees. To view call
BRUCE BATEMAN
477-0141 384-2827
ANDY ANDERSON
477-0141 388-6275, pger 401
THE PERMANENT

1.6 ACRES
SAANICH
1.6 cleared acres, suitable for animals, and in a nice quiet location. Nice rural views, yet close to town and a short walk to bus lines. NEW MLS 33864. Priced at $47,500, call now for more information. NEIL R. MacDONALD 386-3494 (24 hrs.)

SAANICH
9.22 ACRES
New listing, 9.22 acres of superb property. Mostly cleared meadow land, yet it has a good selection of trees, plus a small stocked lake borders one side. Here is privacy, seclusion and lots of peace and quiet. MLS 33863. No drive by's. Call now to view with NEIL R. MacDONALD 386-3494 (24 hrs.).
CENTURY 21 Western Homes
1037 Cloverdale Ave. 386-3494 (24 hrs.)

MALAHAT DIRVE
10 ACRE PARCELS
For people who want to live among mature trees in a peaceful and natural environment.
— 4 waterfront lots with spectacular views of Finlayson Arm.
— 5 additional lots, one of which features 3 conventional homes plus enclosed swimming pool.
— Paved access road from Trans Canada Hwy.
— Excellent building sites and hydro
— Only 14 miles from Victoria, 25 inute drive.
— Build now or hold for future retirement.
— Terms and trades considered.
For additional information and escourted tour please call me anytime.
478-5561 MIKE RYLAND 478-4761
Block Bros. Realty Ltd.

LAND GALORE
Here is 2.53 Acres of land ready to sub-divide into 14 lots in a quiet area which will form a cul-de-sac. $230,000.

SEVEN ACRES
Rural bliss with a high on a hill location for a home. Many fine homes in this quiet area. $50,000.
386-3231 Jean Mathieson 595-7665
Block Bros. Realty Ltd.

Looking for a mountain retreat? 5.7 acres for sale in the Highlands. Vendor will consider taking a house in trade. Call
Mary Ann Waldmann
386-3231 477-5759
Block Bros. Realty Ltd.

UNBELIEVABLE —BUT TRUE 60 ACRES— SAANICH
Some of the best land on the Peninsula. Very realistically priced at only $7,000 per acre (consolidated). Try us with your terms and trades. Please call Vaughn Thompson, Victoria Realty Ltd. 386-3585, res. 658-8541.

SEAVIEW ACREAGES
Over 10 acre each, well treed, views over Port San Juan Harbour road frontage. Quiet, secluded area for the Naturaalist. Priced from $17,900 ML. with offers considered. Further detail by calling
382-9191 HERB McDANNOLD
384-6768
THE PERMANENT

8.5 ACRE
HOBBY FARM
Small 2 bdrm. house, approx. 5 acre in horse pasture, 2 box stalls, tack room, running spring. Opposite Thetis Lake Trailer Park. $125,000.
386-3231 JOHN OR MILLS
Bol
Block Bros. Realty Ltd.

NEAR MAPLE BAY, JUST EASY of Duncan, 180 acres of view property serviced by municipal water and not in the A.L.R. Subdivision potential. Priced at just over $2000 per acre. For information contact Paul Osborne, J. H. WHITTOME & CO., LIMITED, 68 Station St., Ducan, B.C. 746-6161 or eves. 746-5329.

3 ACRES DUNCAN
Superb home site, approx. 3 acres, one-third treed, two-thirds meadow with gorgeous maples. 5 minutes from Duncan and Maple Bay above Lake Quamichan. See sign on property on Lakes Rd vicinity Wicks, asking $53,000. Owner 112-534-9875.

METCHOSIN
333 acres approx. 30 acres in ALR. Rest available for development or ? Asking $2012 per acre. Farmhouse, cottage and outbuildings. For appointment to view, call DAVID SCOTT.
P. R. BROWN AND SONS LTD.
385-3435 762 Fort 479-4405

2 ACRES
In quiet area of west Burnside. Lots of trees. $43,000. CLIFF SALMOND, GARDNER REALTY LTD. 385-7721 or 477-3626.

FOR SALE BY OWNER
3 bedrooms, 2 fireplaces, custom-built home on wooded 2 acre lot in Metchosin. Enquiries, phone 384-0387 or 478-1286.

10-ACRE PARCELS
$39,800 WITH $2900 DOWN
388-6876 FOR BROCHURE

VIEW ACREAGE
Treed 5 acres fully serviced lot with view of Brentwood Bay. Office 385-1491, Residence 384-0131.

14.6 ACRES FOR SALE OR trade. 477-6666.

285 UP-ISLAND PROPERTIES

MAPLE BAY
Away from the maddening crowd! A most desirable coast community 6 miles east of Duncan, offering good beach, marinas, yacht and rowing club, tennis courts, elementary school, and peace and quiet. I have a selection of 17 lots available ranging from ½ acre to over 2 acres, most with spectacular seaview and a few waterfront. Prices range from $19,000 to $75,000.
For more information or to view phone Paul Osborne, J. H. WHITTOME and CO., LIMITED, 68 Station St., Duncan, B.C. 746-6161 or evenings 746-5329.

PARKSVILLE
$17,000. Flat, treed, no buildings. 1.08 ac. Drew Road. ML 32045.
$55,500. Treed, no buildings. French Creek thru lower. ML 32043. Approx 13 ac.
$75,000. Approx 30 ac. Treed. No buildings. South of E and N Rly. trestle. ML 32044.
385-3435 Dennis Wagner
Provide addresss and I will forward details by return mail, or will meet on site by firm appointment. Signs on property. Drew Rd. and E and N Rly. French Creek.
P.R. BROWN and SONS Ltd.
Est'd Since 1900

LAKE COWICHAN
Fully serviced, 60x120, level bldg. lot, suitable for residential or commercial purposes. Asking $14,900, all offers considered including Trades for property in Victoria area. ML 30519. For details call:
HERB McDANNOLD
382-9191 384-6768
THE PERMANENT

JUST SOUTH OF DUNCAN APproximately ½ acre light industrial zoned land, serviced by sewer. Asking $55,000. For information contact Paul Osborne, J. H. WHITTOME and CO., LIMITED, 68 Station St., Duncan, B.C. 746-6161 or eves. 746-5329.

CROFTON. BEAUTIFUL SEAview lots. Fully serviced. 60x120. $13,900. 748-2025 evenings.

285 UP-ISLAND PROPERTIES

Lorenzen
REALTY LTD.
50 Bastion Sq. Bus. 383-4151

5.2 Acres Nannaimo
Beautifully treed, 9 miles north of Nanaimo in a desirable area. Waterfront affording superb views over the Gulf of Georgia. Early subdivision potential. Price $85,000.
BETTY SHEPHERD 388-5464
Pager 704.

Sproat Lake
Large treed lot with 113 ft. road frontage on Kilitsa Drive. 2 accesses to Lake. A delightful property. PRICE $12,900.
BETTY SHEPHERD 388-5464
Pager 704.

THETIS ISLAND ACREAGES
If you yearn for a more leisurely lifestyle, why not consider locating on one of these beautiful properties. The island has all amenities including elementary school, and 30 min. ferry crossing, 10 trips daily. Acreages vary from 2½ to 6 acres priced from $27,500 to $37,500. Beach access if close by. For details, plans, etc. call
HELEN McPETRIE
746-6161 748-8260
245-3231 NEIL PACK 246-9813

MILL BAY HOBBY FARM
Offered for the first time — a charming cottage style 2 b.r. home (could be 3 b.r.), in a beautiful garden setting. Excellent water supply, plus 5 acres partly treed and with fenced grazing for horses or sheep. This property is not in A.L.R., therefore offers many possible uses. Priced at $75,000.
HELEN McPETRIE
746-6161 748-8260
J. H. WHITTOME and CO., LIMITED 68 Station Street, Duncan, B.C.

Mill Bay Seaview Home
Located on Inlet Drive, this home features ensuite, large sundeck, full basement, large living room and dining room. Relax and enjoy the view. $55,900.

.96 of an acre on Kilmalu Rd., Mill Bay, southern exposure and beautiful valley views. $22,900.

22.38 acres on Riverbottom Road, close to the Cowichan River. Beautiful secluded property. $52,500.

Own Your Own Business
Sporting goods store with living quarters attached. Excellent potential for new owners. $65,000.

For more information on any of the above properties, please call Martin Weil, J. H. Whittome & Co. Limited, 254 Trans-Canada Highway, Duncan, B.C., 748-0381; evenings and weekends, 748-4449.

Seaview Cowichan Bay Duncan
Over 3,000 sq. ft. of finished area. This home is quality built with many extras, ie: fully air conditioned, Lennox heat pump, Jennaire range (built-in), all draped throughout. GARBURATOR, dishwasher, fridge, stove, washer and dryer. Everything is near new. The lot is 11,000 sq. ft., full landscaped. All the feature windows and beautiful covered sundeck, have lovely view of Cowichan Bay and Salt Spring Island. This property is priced away below replacement at only $95,000. Compare it with the best.
To view contact Woody Mott at
Astro Realty Ltd.
472 Trans Canada Highway
Duncan, B.C.
Phone 748-8186 or 746-4586

VANCOUVER ISLAND SPECIAL
NORTH OF QUALICUM BAY
$120 DOWN AND $120 MONTHLY
Special terms — you too can buy property — beautifully treed ½ acre lots, gentle slope — over 2,000 ft. of natural oceanfront park adjacent for your enjoyment of boating, fishing, oysters, swimming. Lots on village water system, paved roads. Rural setting but only 12 miles from shopping. Priced at only $11,900. Excellent for investment, retirement or recreational use. For more information contact Dave McLaughlin personally at Nanaimo Realty Co. Ltd. Box 518, Nanaimo, B.C., at 754-2311 or eves. 758-3866.

JUST LISTED
DELIGHTFUL RANCHER
WATERVIEW
2 bedroom carpetred roncher with L-shaped dining-living room. Twenty foot sunroom, fenced, BBQ patio. Large separate insulated and wired workshop. All this located at 47 Collins Cres. in Nanoose Bay Estates just ¼ mile off high-Bay Estates just ¾ miles off highway and priced for a quick sale at only $45,000. Call,
VIVIAN M. ROBETTS
477-0191 477-0281
Royal Trust

COURTNAY —
WATERFRONT
(100 x 200) on Robinson Lake, paved road. Priced at $10,500.

NANAIMO
Almost 1 acre — area of nice homes. Priced at $13,500.00.
Residence Office
477-5705 Erna Elisay 477-1841
Block Bros. Realty Ltd.

CHERRY POINT
SOUTH COWICHAN BAY
Gentle sloping ¾ acre lot on Kingscote Rd. Close to Satellite Channel. Offers invited to $29,000. Good terms available.
385-2481 BOB CARTER 598-6143
Swinerton Stewart Clark Ltd.

SHAWNIGAN LAKE
COUNTRY CLUB.
Excellent 80x115 ft. lot close to Clubhouse. Water and approved perc. Owners enjoy sandy beach, swimming, boating, tennis, golf, etc. Asking $14,900. 656-4000, 656-2427.
SAANICH PENINSULA PROPERTIES

5.5 ACRES, 4 MILES FROM Parksville, asking $69,500, will take $65,000 cash. Excellent water system, mountain view. Trees, pasture, garden. 2-bedroom house, third possible. Fireplace, oil furnace, wired A-frame workshop and cabin. Inquire 248-6397 or 385-0044.

5-ACRE LOTS AT NANOOSE Bay, 11 miles north of Nanaimo, reduced from $35,000 to $24,900. Paved roads, hydro and phone in. Well water. Phone collect to Duncan, 746-6845 or Cobble Hill 753-5902. Sold direct by builder.

2¼ ACRES PARKLIKE PROPERty, fruit trees, 3 bedroom house, 100 per cent privacy, good vegetable garden, can subdivide into 9 large lots. Close to shopping centres. Full price $90,000, clear title. 112-758-7777.

TAKE MOBILE HOME ON trade, new 1180 sq. ft. 3 bedroom home, full basement, carport, large wrap around sundeck, fireplace. On half acre, seaview lot. All offers will be considered. 743-2931.

COWICHAN BAY
Ideal for growing family, near school, fenced yard, fenced garden with greenhouse, chicken house with run. Workshop. 4 bedroom, fireplace. Auxiliary wood furnace with hot water tank. 743-2382.

SHIPS POINT 8 LOT 39, TOZER Rd., ½ acre treed land, piped water, electrical power, perc tested, good building lot. $9700. For sale by owner. Phone Victoria, 656-5083.

CHEMAINUS. 2-BEDROOM home on 1 acre, municipal water; asking $43,900. Phone (112) 246-4327.

YOUBOU 1½ ACRES, HILLSIDE, timbered, lakeview. On power, phone and water line, 232' road frontage. Priced at $9300 for quick sale. 745-3709.

MUST SELL, 2 BEAUTIFUL SEAview lots. .6 of an acre on water. All reasonable offers will be considered. Trades, what have you? 743-2931.

COURTENAY, 5 ACRES FOR sale. Nicely treed. Zoned R2. Ready for subdivision or? Phone 287-4247.

ESTATE SALE
Lake Cowichan — Gordon Bay. Lot 60x200. Water, electricity. $12,000. 477-8884.

3-BEDROOM HOUSE ON ½ ACRE in Qualicum Beach. Can be subdivided. $59,000. Phone: 752-6567.

Cool, Cool, Cool

Printed Pattern

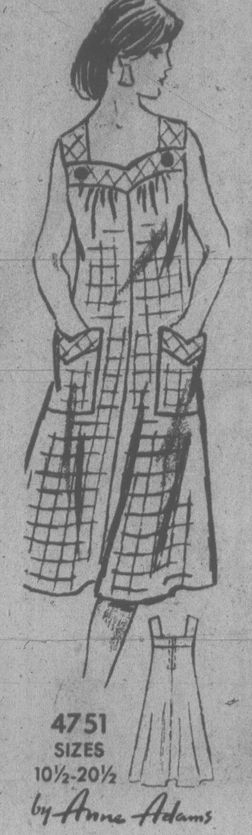

Put a swing into every step—this airy sundress skims (and slims) from shoulders to hem. Sew it in a day—save dollars! Choose broadcloth, jersey.

Printed Pattern 4751: Half Sizes 10½, 12½, 14½, 16½, 18½, 20½. Size 14½ (bust 37) takes 2 1/8 yards 60-inch.

Send $1.50 for each pattern — cash, cheque or money order. Add 25 cents for each pattern for first-class mail and handling. Send to: **Anne Adams, Pattern Dept., 109 Crockford Blvd., Scarborough, Ont., M1R 5B4.** Print plainly size, style number, your name, address.

Look prettier on LESS MONEY—send for our NEW SPRING-SUMMER PATTERN CATALOG. See the new soft dresses, blouses, skirts, pantsuits, more. Plus free pattern coupon. Send 75¢

107-Instant Sewing Book..$1.00
106-Instant Fashion Book.$1.00
105-Instant Crochet Book.$1.00
126-Thrifty Flower Book...$1.50

Flower Doily

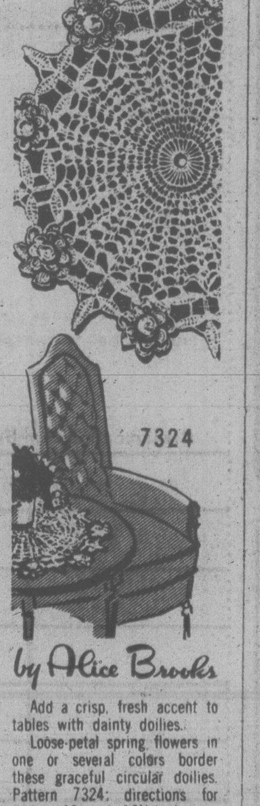

Add a crisp, fresh accent to tables with dainty doilies.

Loose-petal spring flowers in one or several colors border these graceful circular doilies. Pattern 7324: directions for doilies 19 and 13½-inches in No. 30 mercerized cotton.

Send $1.50 for each pattern — cash, cheque or money order. Add 25 cents for each pattern for first-class mailing and handling. Send to: **Alice Brooks, Needlecraft Dept., 109 Crockford Blvd., Scarborough, Ont., M1R 5B4.** Print plainly pattern number, your name, address.

VALUE packed 1978 NEEDLECRAFT catalog. Choose from 225 designs, 3 free inside. All Crafts, Knit, Crochet. Send 75¢

Easy Gifts 'n' Ornaments.$1.50
Pillow Show-Offs........$1.50
Stuff 'n' Puff Quilts....$1.25
Stitch 'n' Patch Quilts...$1.25
Crochet with Squares.....$1.00
Crochet a Wardrobe.......$1.00
Nifty Fifty Quilts.......$1.00
Ripple Crochet..........$1.00
Sew & Knit Book.........$1.25
Flower Crochet Book......$1.00
Hairpin Crochet Book.....$1.00
Instant Crochet Book.....$1.00
Instant Macrame Book....$1.00
Instant Money Book.......$1.00
Complete Afghans #14....$1.00
Easy Art of Needlepoint...$1.00
Complete Gift Book.......$1.00
12 Prize Afghans #12........75¢
Book of 16 Quilts #1.......75¢
Museum Quilt Book #2......75¢
15 Quilts for Today #3......75¢
Book of 16 Jiffy Rugs........75¢

285 UP-ISLAND PROPERTIES

WATERFRONT
SPECTACULAR
A truly unique and very private waterfront estate with 325 feet of breathtaking walk on beach just 5 miles from Courtenay and 2 miles from the district airport. The 5.9 acres of park-like property consists of mature firs, small hay field and a meandering salmon stream. Beautiful executive home features 3 bdrms. and over 2000 square feet of spacious living on 2 floors.
Call BILL MORRISON at Block Bros. Realtors 339-4063 today for a once in a lifetime opportunity to purchase a property that you would never want to sell!!

290 FARMS FOR SALE AND WANTED

CENTRAL
SAANICH
4.8 ACRES
PRODUCING FARM
Well known organic farm with small two bedroom home. Berries, fruits and vegetables sell like hot cakes at one of the busiest roadside stands on the Peninsula. Many extra features that listing sales people would be pleased to tell you.
ERNEST WILLDEN 383-0640, DOLORES MILES 652-2735, FERN COLOMBIN 479-0229.
THE PERMANENT 477-0141

COBBLE HILL FARM PARCEL
61 ACRES ONLY $96,800
Good soil cleared 388-6876

293 GULF ISLAND PROPERTIES

FRASER BISCOE OFFERS "YOUR OWN" "ISLAND"
A wooded jewel of 1.41 Ha (approx. 3.5 acres) in that recreational area between Campbell River near Desolation Sound Magic Mecca for yachtsmen. Two good bldg. sites one amid trees at the waters edge or a high and commanding site with magnificent views. Accessable to ferry, stores, marina, yet privacy on miles of nearby deserted beaches for beachcombing, warm swimming, clams, oysters, good fishing. All this for the price of a waterfront lot.
Only $38,500

"PIERS ISLAND"
A family cottage, permanent or retirement home 3 bedrooms — family dining room — fireplace — fully furnished. South Eostern exposure — Large sundeck. Ready to move in.
Price $68,500

"ENCHANTING" "PIERS ISLAND"
½ hour trip by car plus 10 minutes boat trip, on Victoria's door step. A rare opportunity to acquire a professionally-built summer or future retirement home on fascinating Piers Island. A southern exposure in a setting of Arbutus and fir where you can lazily watch the passing parade of boats and ferries from the wrap around sun deck which has barbeque and night lighting. The immaculate 3-bedroom cottage has a massive brick heatilator fireplace for chilly evenings and is electrically heated throughout. Wall-to-wall carpet in new condition in principal rooms. 4-pce. sea green fixtures and ample vanity in bathroom. A neat kitchen with open bar to living-dining area, Dutch door and much more. Storage bldg.
Full price $78,500

"MILL BAY AREA" "SEAVIEW"
Of islands, sea and majestic Mt. Baker about 150m (500') of choice seafrontage. Wooded and secluded yet 40 minutes North of Victoria and 15 minutes from Major shopping. Perfect site for a peaceful country estate on 1.73 Ha (over 4 acres).

"STURDIES BAY!" "GALIANO ISLAND"
An Immaculate seafront residence for present or future retirement of the summer visitor. Approx. .8 Ha of level land with a gradual slope to the 75m sandstone shoreline. Half dozen assorted fruit trees, small greenhouse, prolific garden all blend into the parklike setting. The spacious white cedar siding home has a shake roof and has been exceptionally maintained inside and out. Combined living room dining room 38x13, with end wall, fireplace Arizona Sandstone, wall panelling, sliding glass door to attractive circular patio. Tastefully carpeted in living room, dining room and bedrooms. Meal preparation in this sparking kitchen will be a pleasure. Utility room with washer-dryer, deep freeze — new 17 cu. ft. Inglis refrigerator, summer furniture, etc. All incl. workshop, pump house, utility bldg. Midway between Victoria and Vancouver with convenient ferry service, store, golf course, dining, etc. You will find this a unique property with magnificent views of marine and shipping life. Deer, sea birds, lights of Grouse Mountain ski lift, Cherry Point, U.S.A. and distant Mt. Cheam near Chilliwack. Price $126,000.
For appointment to view these properties. Call 383-9413 anytime, Fraser Biscoe, F.R.I. RI, B.C. Seafront Specialist with penthouse office, Executive House, 777 Douglas Street, Victoria.

FULFORD HARBOUR
The interior of this cosy year-'round cottage has been completely renovated using T&G cedar, Italian tile, used brick, etc. Min. maintenance inside and out. southern exposure overlooking marina and ferry terminal. Reduced to $42,500. For more information, call:
TONY HOLMES
537-5521 (day) 537-2758 (eves.)
Islands in the Gulf
Real Estate Ltd.,
Box 570, Ganges, B.C. V0S 1E0

PIERS ISLAND
Just off Swartz Bay. This well treed ¾ ac. waterfront lot (128') has a terrific 1 bedrm. cottage. Quiet and secluded, westerly outlook. New MLS. Westgate Rlty.
388-9941 JIM RANSON 479-5910

SALT SPRING IS.
NORTH-END ROAD
This home will answer your needs. Vacation retirement or young family looking for a starter. Living rm., rec room with F.P. 3 Bdrms., almost an acre landscaped. 2 wells. Across rd. from St. Marys Lake. Price $48,900. For more info call
386-3231 Edna M. Sargent 383-2202
Block Bros. Realty Ltd.

SECRET ISLAND
Next to Prevost Island, year round deep water moorage, water supply to lot, 120' of waterfront. Asking $30,000.00 and open to offers. MLS. IAN BOORMAN 595-1535 or Res 592-3335
BOORMAN INVESTMENT CO. LTD.

SATURNA ISLAND
Retirement home, 2 BR., den, basement, view lot, close to stores and ferry. F.P. $69,000. Phone 539-2836.

ONE BEDROOM COTTAGE, GAbriola Island, ½ acre, large garden, fruit trees, good well. 274-8744 collect.

294 MAINLAND AND OUT OF PROVINCE

1 QUARTER SECTION, 100 acres cleared, 60 acres lovely trees, creek, beautiful large log home, 2 years old. Very peaceful property. 493-743-6770, Rimbey, Alberta.

SELL IT
THROUGH
CLASSIFIED
DIAL 386-2121

Deaths and funerals

305 DEATHS and FUNERALS

COURTS—Joan Sydney Osmond, in Montreal General Hospital, on June 15, 1978. Beloved sister of Mrs. Barbara Hooper of West Vancouver, B.C. Pre-deceased by her husband John Aloworth Court in May, 1974. Daughter of the late Sydney and Lottie Cottam (Winnipeg and Victoria). Funeral service at St. John the Baptist Church, St. Clair Road, Point Claire, Quebec, on Monday at 1 p.m. Thence to Ridaeau Crematorium. In lieu of flowers, donations to the Canadian Cancer Society would be appreciated.

DICKASON: In Victoria, B.C. on June 14th, 1978, Mr. Anthony Willis George (Tony) Dickason, aged 56 years, born in Regina, Sask. He leaves his loved ones and many friends. Mr. Dickason served with the 2nd Battalion, Canadian Scottish Regiment during the Second World War and had been associated with many newspapers across Canada.
Service in the Sands Mortuary Limited, "Memorial Chapel of Chimes" on Monday, June 19th, 1978 at 11:00 a.m. Padre Douglas Kendell officiating. Interment at the Royal Oak Burial Park.
SANDS — VICTORIA

GORDON — Edwin John (Jack) of Brentwood Bay, B.C., formerly of Rossland. Peacefully on June 16, 1978, in his 82nd year. Survived by his loving wife, Holly; two sons, John and Clyde (Rossland); two daughters, Mrs. Joyce Lepage (Vancouver), Mrs. Alice Chiko (Port Alberni); 13 grandchildren; three great-grandchildren; two brothers, George and Bill; also a very special nephew and niece, Tom and Belle; numerous relatives and friends.
Private family service and cremation. Flowers gratefully declined. Donations may be made to a charity of your choice. Arrangements through the Memorial Society of B.C. and First Memorial Services.

HOURIGAN — On June 15, 1978, at the Victoria General Hospital, Lucy Gertrude Hourigan, aged 82 years, of 960 Tulip Ave., a long time resident of Victoria She is survived by her loving husband David, at the residence; 1 daughter, Mrs. John (Kathleen) Stidston of Victoria; 2 sons, John of Victoria and David R. of Port Alberni; 4 grandchildren.
MASS will eb celebrated in St. Joseph's Church, 745 West Burnside Rd., on Tuesday, June 20 at 1:00 p.m. with the Rev. J. Ponic Celebrant. Interment at Ross-Bay Cemetery. (Flowers gratefully declined. Donations, if desired, may be made to the Heart Fund, 1008 Blanshard St.) McCall Bros. Funeral Directors in charge of arrangements.

JONES — In Victoria, B.C., on June 15, 1978, Mr. Leonard Kingford Jones Sr., aged 52 years, born and resided at Port Renfrew, B.C. He leaves his wife, Emily; sons, Leonard Jr., Leon, William, Lincoln, Lorne and Lyndon; daughters, Loretta, Lillian Campbell, Leona and Lynette; 10 grandchildren; his brothers, Art, Lawrence and Wesley; and sisters, Nora Baker, Harriet Nahanee, Beatrice McClurg and Mary Amoss.
Prayer service in the Pacheenaht Cultural Hall, Port Renfrew, B.C., on Sunday, June 18th, 1978 at 7:00 p.m. Service in the Pacheenaht Cultural Hall, Port Renfrew, B.C. on Monday, June 19th, 1978 at 11:00 a.m. Interment at the Pacheenaht Cemetery, Port Renfrew, B.C. Arrangements by Sands Mortuary Limited.
SANDS - VICTORIA

MEYER—Passed away at the residence in Kingston, Ont., on May 28, 1978, E. May Meyer, in her 53rd year. Born in Victoria, B.C., beloved wife of the late Ted Meyer; dear mother of Vicki Sanderson of Alberta, and Lawrie Meyer of Kingston, Ont. Eldest daughter of Mrs. Violet Merriman of Victoria, B.C.; also survived by three brothers and one sister, and three grandchildren.
Funeral services were held at the Tompkin's Funeral Home, Kingston, on Wednesday, May 31. Interment in Christ Church Cemetery.

308 CARDS OF THANKS

We wish to extend our heartfelt thanks and appreciation to the Doctors, Nurses, and Staff of floors 3X and 3A at the Victoria General Hospital for the tender, devoted care given Palle. We are truly grateful and wish to send a special thanks to Rev. L. M. Carlson for his words of comfort, to all those friends who visited the hospital, who attended the service, and sent the beautiful floral offerings, and to the Staff at Sands. — Sincerely, The Sorvin Family and Grace.

I wish to express my grateful thanks to all our relatives and friends, and neighbours for the many expressions of kindness and sympathy shown me by letters, cards, flowers, and contributions in memory of my beloved husband Mr. William H. Neill. Special thanks to Dr. W. Billung Meyer for his constont care, and Padre T. Roberts for his comforting words. God Bless You All. — Eleanor M. Neill.

We wish to express our sincere thanks nd gratitude for the many expressions of sympathy extended to us in the recent loss of our mother, Mrs. Esther Simonson. Our special thanks to the nurses of Mount St. Mary Hospital, to Sister Brousseau and Mrs. Duggan and also Dr. McCracken and Dr. Wooldridge. (Edith, Bernice and Phyllis)

The family of Reginald M. Clark would like to express their sincerest thanks to Doctor W. R. Templeton, the staff on the fourth floor at Victoria General Hospital, Capt. Armistead and the staff at Matson Lodge for their kindness and compassion in caring for our beloved father and grandfather Reginald M. Clark.

MR. WILLIAM E. NOEL wishes to extend a sincere appreciation to the many friends and relatives who extended their kindness and sympathy during the recent loss of wife Dolly.

309 IN MEMORIAM

CANNON — In loving memory of dear husband and father Arthur H. (Art) who passed away June 17, 1977.

Not dead to us who loved him,
Not lost, but gone before;
He lives with us in memory
And will forever more.

—Sadly missed by loving wife Marjorie, sons Tommy, Wayne and daughter-in law Eileen.

McILWAINE — In memory of a dear mother, Ethel Gertrude, who left us June 17, 1976.
Two years have passed, Mom, since you've been gone; now, Dor' has joined you. Silent tears still fall. Today a page is softly turned in my book of memories; memories are forever.
Loved and sadly missed. Bob and Dorothy.

PAULIN — In loving memory of our dear husband and father, Harry Paulin, who passed away June 18, 1974. — Always remembered by Grace and Randy.

PLATT — George (Babe) Thomas. In loving memory of a dear husband and father, grandfather who passed away June 18, 1975. Always remembered by his loving wife Sheila, daughters Janet and Pamella and their families.

ROBERTS — Vivian Ocean, (Mom) June 17, 1977. Dearest Mother, you are sadly missed but happily remembered by Pat, your family and friends, to whom you were so very special.

SMITH — In loving memory of a dear grandson and nephew, William Harold Preston (Bill) who passed away in Victoria, June 17, 1976.

We miss you when the morning dawns
We miss you when the night returns
We miss you here, we miss you there,
Dear Bill, we miss you everywhere.

—Mumsey and Betty.

309 IN MEMORIAM

WADIA, Fredoon (Fred) Muncher-shaw. In fond memory of a loving husband and dear father who passed away on this day, a year ago.
"Your life was one ageless giving Death could ot take you away"
—Inserted by his wife and family.

THEY SHALL GROW NOT OLD AS WE WHO ARE LEFT GROW OLD, AGE SHALL NOT WEARY THEM, NOR THE YEARS CONDEMN, AT THE GOING DOWN OF THE SUN, AND IN THE MORNING, WE WILL REMEMBER THEM.
WITH GRATITUDE. SANDS

310 FUNERAL DIRECTORS

Sands

COMMUNITY CHAPELS
DEDICATED TO SERVING
Vancouver Island Families

DEDICATED TO SERVING
Vancouver Island Families

HERE
WHEN
YOU
NEED
US

Your seven community chapels

VICTORIA	388-5155
SIDNEY	656-2932
COLWOOD	478-3821
DUNCAN	746-5212
LADYSMITH	245-2331
NANAIMO	753-2032

We Care About
Vancouver Island Families

Sands

McCall's

MONDAY
RESTELL, Mrs. Rhoda "Win"
1:15 p.m.—FLORAL CHAPEL
TUESDAY
HOURIGAN, Mrs. Lucy Gertrude
1:00 p.m.—ST. JOSEPH'S CHURCH
TO BE ANNOUNCED
PERKINS, Mr. Alfred

McCALL BROS.
Floral Funeral Chapels
385-4465

Hayward's (B.C. Funeral Co.)
Thomson & Irving
Funeral Chapels
1625 Quadra St.
386-3505

CUNNINGHAM
FUNERAL CHAPEL
1155 FORT ST.
Phone 384-5512 or 384-8626
Offering dignified moderate service for all. Geo. S. Cunningham, owner, manager.
SANDS — VICTORIA

FIRST MEMORIAL SERVICES
Serving the Public and Exclusive Area. Undertakers for the Memorial Society of B.C. 658-5244.

311 MONUMENTALS

MORTIMER'S
Monumental Works
FOUNDED 1877
709 KINGS RD. (at Douglas)
383-6421

STEWART MONUMENTAL
Works Ltd.
ESTABLISHED 1896
Marble fireplace and tabletops
1403 May St. 384-3452
Memorial of Distinction

313 MISCELLANEOUS

IN MEMORIAM DONATIONS
to be used exclusively for
CANCER RESEARCH
should be directed to
CANADIAN CANCER SOCIETY
857 Caledonia Ave., Victoria

SPELL
IT
OUT

When you have something to sell, the easiest way to find a buyer is to spell it out in print! You do that by placing a low-cost in the newspaper, Classified A telling our readers what you have to sell. We'll help you Give us a call today. at 386-2121.

QUEEN ELIZABETH was removed from her lofty perch atop the Black Ball ferry terminal Friday, in readiness for the demolition of the building as part of the Inner Harbor beautification project. It wasn't clear what would become of the royal portrait, which many consider garish and an insult to the monarch, but a City Hall spokesman said the city didn't want it. "With any luck they'll drop it in the water," he said. "We've been trying to get rid of it for years." (Bill Halkett photo).

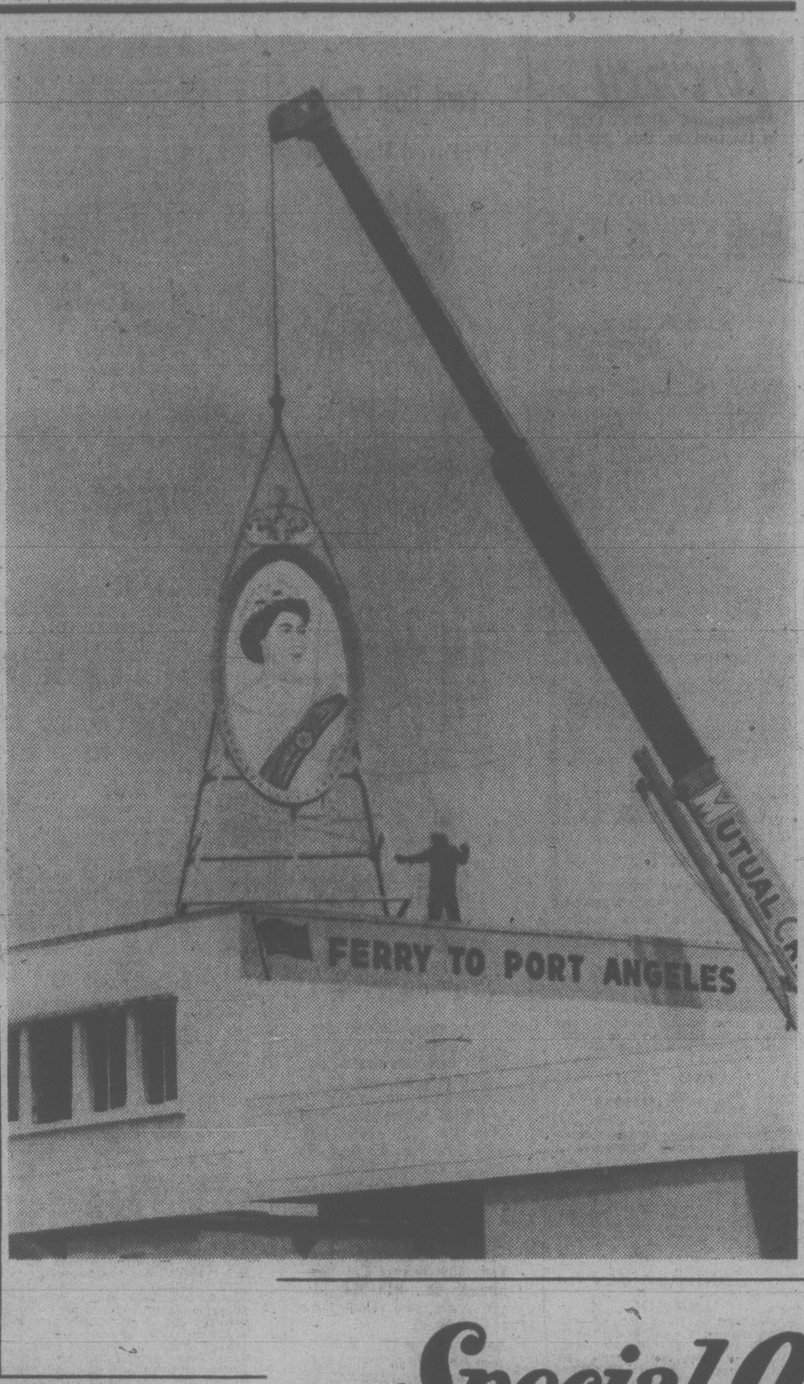

NOTICE OF APPLICATION FOR CHANGE OF NAME

NOTICE is hereby given that an application will be made to the Director of Vital Statistics for a change of name, pursuant to the provisions of the "Change of Name Act," by me: David George Kelly known as Croft of 815 Hockley Avenue in Victoria, in the Province of British Columbia, as follows: To change my name from David George Kelly to David George Croft.

Dated this 15th day of June, A.D. 1978.

Dave G. Croft

NOTICE TO CREDITORS

In the Matter of the Estate of CAPTAIN HARRY WILLIAM BURTON, Late of the City of Victoria, in the Province of British Columbia, Deceased.

CREDITORS and others having claims against the above Estate are required to forward full particulars of such claims to the undersigned Executor of the Estate of the said deceased, on or before the 31st day of July, 1978, after which date the Estate's assets will be distributed, having regard only to claims of which the Executor shall have received notice.

DATED at Victoria, British Columbia, the 1st day of June, 1978.

The Royal Trust Company
P.O. Box 580, Victoria, B.C.
Executor
By their Solicitors:
Messrs. Cameron, Burns & Company
611-620 View Street
Victoria, B.C.
V8W 1J6

MUNICIPALITY OF ESQUIMALT
PUBLIC SAFETY BUILDING
NOTICE TO CONTRACTORS

Tenders for construction of a Public Safety Building will be received by The Corporation of the Township of Esquimalt up to the hour of 3:00 p.m. on July 12th, 1978 and will be opened in Council.

Contract documents and plans may be obtained from the offices of Graeme & Murray Consultants Ltd., 1137 Yates Street, Victoria, on or after June 19th on deposit of the sum of $50.00 which sum will be refunded upon return of the documents and drawings in good order within the period of one month from receipt of tenders.

Plans and documents will be available for viewing at the plan room of the Victoria and Vancouver Construction Associations.

Every tender is to be accompanied by a bid bond or certified cheque in favor of The Municipality of Esquimalt in an amount not less than ten percent (10%) of the tender bid.

The lowest or any tender will not necessarily be accepted.

SHERIFF'S SALE

Under and by virtue of various Writs of Seizure and Sale issued out of the County Courts of Victoria and Vancouver against the goods and chattels of:

Lloyd George Abel formerly carrying on business as Artistic Decorators purported to be: 1974 Ford Econoline, Serial No. E14AHU23549.

Paula Northover purported to be: 1969 Toyota, Serial No. 117819.

Robin Roy White purported to be: 1976 B.M.W. Motorcycle, Serial No. 4972654, Dismantled. May be viewed at 850 Burdett Ave.

John Donald Wilson, Island Coffee Service Ltd. purported to be: 1974 Dodge Van, Serial No. C30BF4V033552; 1973 Mazda Station Wagon, Serial No. S124W115023.

I have seized and will offer for sale by public auction at 3321 Tennyson Ave., Victoria, B.C. on Friday the 23rd day of June, 1978, at the hour of 10:00 o'clock in the forenoon, all the right, title and interest the defendants' have in these vehicles. The vehicles may be viewed at 3321 Tennyson Ave. between the hours of 8:00 a.m. and 6:00 p.m. Monday to Friday.

Terms of Sale: on a where is as is basis, cash plus 5% Sales Tax.

For further particulars apply to the office of the undersigned.

W. A. Lee,
Sheriff
Vancouver Island
Region No. 1

CN

TENDERS FOR

CONSTRUCTION OF STEEL PILE DOLPHIN — PT. ELLICE FERRY SLIP — MILE 0.0 COWICHAN SUBDIVISION — VICTORIA, B.C.

Work consists of supply and place steel pipe piles, grout, sand fill and steel cap, structural steel, treated structural timber and treated timber piles; placing rubber dock fenders.

Sealed tenders in the self-addressed envelope will be received up to 12 o'clock noon P.D.T. Friday, June 30th, 1978.

Tendering documents may be obtained from the office of the Track & Roadway Officer, Room 102, CN Station, 1150 Station Street, Vancouver, B.C., upon deposit of a certified fifty-dollar ($50) cheque payable to the Canadian National Railway Co., refundable when documents are returned in good condition. Further information — phone the office of the Project Engineer, Edmonton, Alta., (403) 429-8240.

The lowest or any tender not necessarily accepted.

C. F. ARMSTRONG,
Vice-President,
Vancouver, B.C.

NOTICE TO CREDITORS T & P GROCERY & CONFECTIONERY
2201 Chambers Street, Victoria, B.C.

NOTICE is hereby given that the above business is under new ownership as of June 1, 1978. The new owners, Shu-Chung Cheung and Julia Lai-Fun Cheung, are not responsible for any debts or liabilities incurred by the previous owners.

Shu-Chung Cheung and
Julia Lai-Fun Cheung,
2201 Chambers Street,
Victoria, B.C.

NOTICE

EDITH GEORGINA SHEARER, formerly of 406-1150 Hilda Street, Victoria, B.C. V8V 2Z4, and recently of the Royal Jubilee Hospital, 1900 Fort Street, Victoria, B.C. V8R 1J8, deceased, who died at Victoria, B.C., on 5 June, 1978.

Creditors and others having claims against the estate of the said deceased are required to send them to the Executors before 31 August, 1978, after which date the Executors will distribute the said estate among the parties entitled thereto, having regard only to claims of which they then have notice.

Loree Burton
Douglas Haig Shearer
Executors,
P.O. Box 1022,
Victoria, B.C. V8W 2S6
By their solicitor,
R. W. Chard

PROVINCE OF BRITISH COLUMBIA
DEPARTMENT OF FORESTS REFORESTATION DIVISION
NOTICE OF HELICOPTER FERTILIZATION CONTRACT

SEALED TENDERS for a fertilization contract will be received by the District Forester, British Columbia Forest Service, 355 Burrard Street, Vancouver, B.C. on the date shown below.

Contract S.T. 92-1F located on Vancouver Island, Harrison and Lund areas for spreading 1,000 metric tonnes of fertilizer on approximately 2,630 hectares.

NOTE: Viewing of maps for this contract may be made at the above address — Room 210.

Deadline for receipt of tenders is 29th June 1978.

Tenders must be submitted on the form and in the envelopes supplied which, with particulars, may be obtained from the District Forester, 355 Burrard Street, Vancouver, B.C.

The lowest or any tender will not necessarily be accepted.

LUNDS

AUCTION, TUESDAY, 7 P.M.
PREVIEW: Monday and Tuesday

FURNISHINGS: Beautiful Early Oak Convex Glass Cabinet ★ Inlaid Mahog. Leaded Glass Door Display Cabinet ★ Inlaid Mahog. Mirror-Back Writing Desk ★ Small Oak Fall Front Desk ★ Carved Oak Armchair and Hall Chair ★ Oak Drop-Leaf Sofa Table ★ 2 Oak Drop-Leaf Gate Leg Occ. Tables ★ 2 Pairs Hand-Painted Vases Converted to Table Lamps ★ Pr. High-Back Uph. Chairs ★ Pr. Edw. Wal. Side Chairs ★ Single Mahog. Bed ★ Loveseat. **APPLIANCES:** GE 2-Door Frost-Free Avocado Fridge ★ Westinghouse 2-Door Frost-Free Fridge ★ GE Auto. Self-Clean Talisman Range. **MISC:** Zenith Colour 3-Way Combination with Remote Control ★ Philco Colour 3-Way Combination ★ Baby Buggy ★ Crib ★ Panasonic Component Stereo ★ Left and Right Hand Golf Clubs. **OF INTEREST:** Old Oak Grandfather Clock ★ Pr. Watercolours Sgd. Leyton Forbes ★ 10 Lots Reference Books on Antiques ★ Nikon Telephoto-Zoom Lens (200-600mm) and Tripod. **30 LOTS OF STAMPS.**

TERMS OF SALE
Cash and/or Appr. Cheque — Removal by Wed., 5 p.m.

TUESDAY, JUNE 27th

SHERIFF'S SALE. Under and by virtue of several Writs of Seizure and Sale issued out of the British Columbia Courts, and to me directed against the goods and chattels of **LAUREN GAIL PHILLIPS,** I have seized the goods and chattels and have instructed Lunds Auctioneers and Appraisers to offer the same for sale by public auction on their premises at 926 Fort St., Victoria, B.C.

W. A. Lee, Sheriff,
Vancouver Island Region No. 1.

6-17 **LUNDS** AUCTIONEERS and APPRAISERS LTD.
926 Fort 386-3308

DEMOLITION and DISPOSAL

The Minister of Municipal Affairs and Housing invites tenders for the demolition of the buildings and the disposal of the debris on the westerly 7 chains of Section 61, Esquimalt District, except Plan 9899 containing 10.8 acres more or less located at 678 LATORIA ROAD, VICTORIA, B.C.

All tenders must be sealed and clearly marked "Demolition 678 LATORIA ROAD" and must be delivered before 2:00 p.m. on July 7th, 1978, to:

Mr. D. C. McCOLL, Regional Manager, Ministry of Municipal Affairs and Housing,
810 Blanshard Street,
Victoria, B.C. V8W 3E1.

The lowest or any tender will not necessarily be accepted.

Conditions and Specifications and Forms of Tender can be obtained from the Regional Manager at the above address. Prospective tenderers are advised to obtain a copy of the same before submitting bids.

Tenders will be opened at 2:00 p.m. on July 7th, 1978, at 810 Blanshard Street, Victoria, B.C.

Province of British Columbia
Ministry of Municipal Affairs and Housing

6-16x

Yacht Still Stranded

The 100-foot schooner Freelance is still aground in the San Blas Islands east of the Panama Canal, Recreation and Conservation Minister Sam Bawlf said today.

And the condition of the vessel, recently purchased by the provincial government as a commemoration of the Captain Cook bicentenary, still is not known.

Bawlf said a communications link between here and the site of the incident has finally been established and preliminary information about the accident has started to come in.

But the minister said he did not yet know the extent of damage or what caused the grounding earlier this week.

He said the government is receiving co-operation from the Panamanian and United States Coast Guards, as well as from the U.S. Air Force.

The gaff-rigged schooner was purchased by the government for $58,000, with $67,000 going towards marine surveys, navigational aids, expenses for crewing and delivery of the vessel, and import duty if — and when — it gets here.

Arbutus Losing Kinsmen Funds

Arbutus Crafts Association may lose one of its major sources of funding, newly re-elected president Derek Dashwood told the group's annual meeting.

He said Kinsmen Rehabilitation Foundation has indicated it might not be able to continue funding beyond this year.

The foundation provided $35,320 this year toward the $127,195 budget of the crafts association, making it the second-most important source of grants after the ministry of human resources, which provided $49,556.

Dashwood said the Kinsmen have indicated they will have to withdraw from funding a number of B.C. organizations.

Arbutus Crafts Association runs a workshop for the handicapped at the Garth Homer Achievement Centre in Saanich.

Goodwill's

COLLECTOR'S ITEMS AUCTION

OVER 120 LOTS

Including 17th-century silver beaker and other silver items, oak writing desk and buffet and other furniture, pair Victorian occasional chairs, 36-pce. white and gold tea set, dolls, pictures and frames, music box, photograph album, Indian baskets, Model B Exakta camera, dresses and fur muffs, walnut tea trolley, 2 vols. Gibson drawings, etc., etc.

SATURDAY, JUNE 24th
at 1:30 p.m.
Preview 12 noon
Saturday only
220 BAY STREET

Special Offer

FOR PRIVATE PARTY CLASSIFIED ADVERTISERS

Use this handy coupon to place your Classified Advertisement and save money.

Name ....
Address ....

Phone No ....
Signature ....

No. of Insertions .... Amount Enclosed $ ....

FILL OUT AND MAIL TO
SPECIAL OFFER
Victoria Press
P.O. Box 300,
Victoria, B.C.
V8W 2N4.

OR,
DELIVER IN PERSON TO
2621 Douglas St.,
Victoria, B.C.

Your ad will run as soon as possible upon receipt of this coupon and payment, or please specify consecutive dates.

Classification Number .... **10 WORDS MINIMUM**

THIS COUPON OFFER EXPIRES JULY 1, 1978

10 Words for 1 insertion in The Daily Colonist and Victoria Times: **$1.00**
10¢ for each additional word

10 Words for 3 insertions in The Daily Colonist and Victoria Times: **$2.50**
25¢ for each additional word

10 Words for 6 insertions in The Daily Colonist and Victoria Times: **$4.00**
40¢ for each additional word.

Victoria Press Box Charge $3.00 per month.

☐ Replies to be mailed. ☐ Replies to be held for pickup.

All ads must be written in regular classified style, and run on consecutive days.

All real estate, mobile home, rental and business advertising is considered to be commercial advertising and will not qualify for this special offer.

SEND CHEQUE or MONEY ORDER
— NO REFUNDS —

THE DAILY COLONIST AND VICTORIA TIMES

rb auction

2 UNRESERVED AUCTIONS

no.1

DATE: THURSDAY, JUNE 19th, 1978, 9:00 A.M.

PLACE: KAMLOOPS, BRITISH COLUMBIA, CANADA.

SALE SITE: New Sale site is situated 8 miles west of Kamloops, on Highway 1, next to Afton Mines.
(Sale Site Phone No. (604) 374-3525)

ON BEHALF OF: Pinewood Holdings Ltd., Lake Sewer & Water Contracting Ltd., Johnson Interior Contracting Ltd. and Other Owners.

ALSO: Complete Dispersal of Industrial Machine Shop Ltd.

21 **CRAWLER TRACTORS** to 1977 incl.: Cat D9G, D8K, D8H, D8-36A, D7E, D7, D6C, IHC TD15B, TD15, Massey Ferguson 500B, Terex 82-40. **CRAWLER LOADER:** IHC 175-BP. **15-WHEEL LOADERS** to 1975 incl.: Cat 988, 980B, 966B, 966C, 950, 922B, 920, Allis Chalmers 745, 645, 545, Case 1816 skid steer Uniloader, Michigan 75-A. **13 MOTOR SCRAPERS** to 1977 incl.: Cat 621b's, 621s, IHC Model 2-T-75. **PULL SCRAPER:** Cat 463. **GRADERS** incl.: Gallion and Cat Mod. 12. **FORKLIFT:** Timber Toter 400, 10,000-lb. cap. 11 **LINE SKIDDERS** to 1976 incl.: Cat 518s, Timberjack Mod. 450, 404, 360, Clark 667 and 666. **CRANE:** Foco Model 303-2XX-K 7,700 lb. **LOADER BACKHOES** to 1976 incl.: Case 580Bs, O.D. 410. **TRENCHER:** Davies 500 Task Force. **LOGGING TRUCKS** to 1977 incl.: Kenworth W924, Peterbuilt, White Western Star, Mack RS700L, Hayes HD31-70, HD33-70, Hayes Off-hiway logger. **LOGGING TRAILERS** to 1977 incl.: Peerless 25T and 20T Knight 20T and 25T, Brentwood 20T and 25T, Pacific P9. **PUMPER TRUCKS:** 2 Ford 500. **FELLER BUNCHER:** 1975 Drott 40 BLCW. **TANK DRILL:** Finning Gardner Denver Mod. M4F-RD. **MIXER TRUCKS** to 1973 incl.: GMC 9500, 960, Dodge 800, IHC T/A, Vancouver Eng. and Welding 12-yd. trailer, Clayton 7-yd. mixer. **TRUCK TRACTORS** to 1975 incl.: Ford WT9000, Kenworth W924, Pacific P9 cab and chassis, Mack R700, Kenworth S/A cab over, IHC S/A. **DUMP TRUCKS** to 1977 incl.: Kenworth W900, Ford Louisville 8000, Ford LST9000, GMC T/A, Mack R685, Ford T850. **DUMP TRAILERS** to 1975 incl.: 7 Arnes end dumps, 2 Knight spread axle pony, Nahani 16' alum. dump box. **TRAILERS** incl.: Equipment trailers, 40T Fruehauf, Willock & Hercules 40T lowbeds, 35T Willock lowbed, Thistle S/A lowboy, 40' Fruehauf high boy, 2000 and 500 gal. trailer mtd. fuel tanks. **HOUSE TRAILER:** 8'x36' w/2 bedrooms. **HOLIDAY TRAILER:** 1975 Vanguard 31' 5th wheel, sleeps 6, fully furnished. **PICKUPS** to 1976 incl.: Ford F250 crew cabs, ¾T, Ranger Club cab, 4x4, ½T, GMC ½T and 1500 4x4, Chev Scotsdale 1T, Datsun 1200, 1956 Willys Jeep. **AUTOS** incl.: Chevelle Malibu. **ANTIQUE CARS:** 1924 Model T Ford Hi-Top, 1948 Ford 4-dr. sedan. **SERVICE VEHICLES** incl.: Ford F350 1T, White Freightliner, IHC R180, GMC 3T and 2T flat decks, GMC 930 Service trucks, GMC 14' walk-in van, Fruehauf 40' T/A van, Tilo Crane truck, GMC 45-passenger bus, Chev 16-man Crewhaul. **CRUSHING EQUIPMENT** incl.: Koleman Screening Plant on wheels, Koleman Conveyor 24"x35", Telesmith Cone Crusher 36" standard, Lippman Port 12"x24" jaw and 18" rolls crushing plant, Universal Crusher Mod. 24 DUAL. **COMPACTION EQUIPMENT** incl.: 13 Wheel Wobbly Packer, Tow-Behind Vibro Plus Roller Compactor, 10T Gallion Roller, 5T Roller, Duomats 30" double drum Vibratory Packers. **CAMP EQUIPMENT:** Atco Bunkhouse Trailer. **OFFICE COMPLEX** to be sold Off-site: 13 Unit complex consisting of 11 Atco modules and 2 Campmobile modules 6,342 sq. ft. **ATTACHMENTS** incl.: Grapples, Log Shears, Clearing Blades. **COMPRESSORS** incl.: L976 Air Power Model TH80, Holman 150 CFM, Kellog APP 8-10 cu. ft. **FARM EQUIPMENT** incl.: IHC Model 624 Farm Tractor, IHC Round Baler, Hydriene 3 Bottom Plow, White Line triple-axle 20' goose-neck Trailer, 10' tandem offset Disc, Knight HD140 Manure Spreader, 6 Bale Stooker, Cattle Squeeze, Brillion 10' Grass Seeder, 5th wheel Stock Trailer, IHC 9' Cultivator, Papec 15' Forage Harvester, Danuser Post Pounder MD6, 12' Farm Wagons, Bale Elevators. **IRRIGATION EQUIPMENT** incl.: 50 40'x6" Mainline irrigation pipe, irrigation hydrants, line pipe, hydrant openers, T connections, end plugs, wheel moves, wheel line pipes, irrigation wheels. **WELDERS** incl.; Lincoln 200 amp. to 400 amp. Hobart 200 amp. **LARGE SELECTION OF SHOP EQUIPMENT** incl.: Sofia 42" and Greeves Klusman 22" Swing Lathes, Pederson Universal Milling Machine, Ferro 20 Engine Lathe, drills, saws, drill presses, grinders, cutting outfits, impact wrenches, jacks, reamers, precision tools. **LARGE SELECTION OF SEWER, WATER AND PLUMBING EQUIPMENT. LARGE SELECTION OF MISC. EQUIPMENT.** incl.; tires, wheels, chains, fuel tanks, radio telephones, pumps, office equipment and supplies.

COMPLETE SAWMILL DISPERSAL

no.2

NOTE DATE HAS CHANGED TO: FRIDAY, JUNE 30th, 1978, 10:00 A.M.

PLACE: 1340 Halston Road, KAMLOOPS, BRITISH COLUMBIA, CANADA.

COMPLETE DISPERSAL OF: Frolek Sawmills Ltd.
(Sale Site Phone No. (604) 376-8919)

Major items include: 1 36" 6-arm Bradson De-Barker. Schurman Edger Model 6-AO-48. Green Chain, 3 chains in width, 75' in length. Conveyor under debarker, 97' in length. Main Conveyor under mill, 155' in length. Gardner Denver Air Compressor under mill. 1 56" horizontal Forano Chipper top discharge. 1 Forano MG & AL Detector Model MD150, Chip Storage Bin, 42.5 unit cap. Burner w/forced draft system. Planer Yates 1-20, 15"x8" four hand Planer Matcher. Blower Piping to Beehive burner from planer to burner. Set Shake Rolls and Drive. Yates Planer w/all drives, infeed and outfeed. **ALL BUILDINGS. ALL ELECTRICAL SWITCH GEAR. ALL CONVEYORS.**

Write or phone for FREE Brochure.

RITCHIE BROS. Auctioneers Ltd.

HEAD OFFICE: B.C. Dealers Licence No. D01076A
9200 BRIDGEPORT ROAD, RICHMOND, B.C. V6X 1S1
6-17x TELEPHONE (604) 273-7564 TELEX 04-355580

The Weekly Crossword

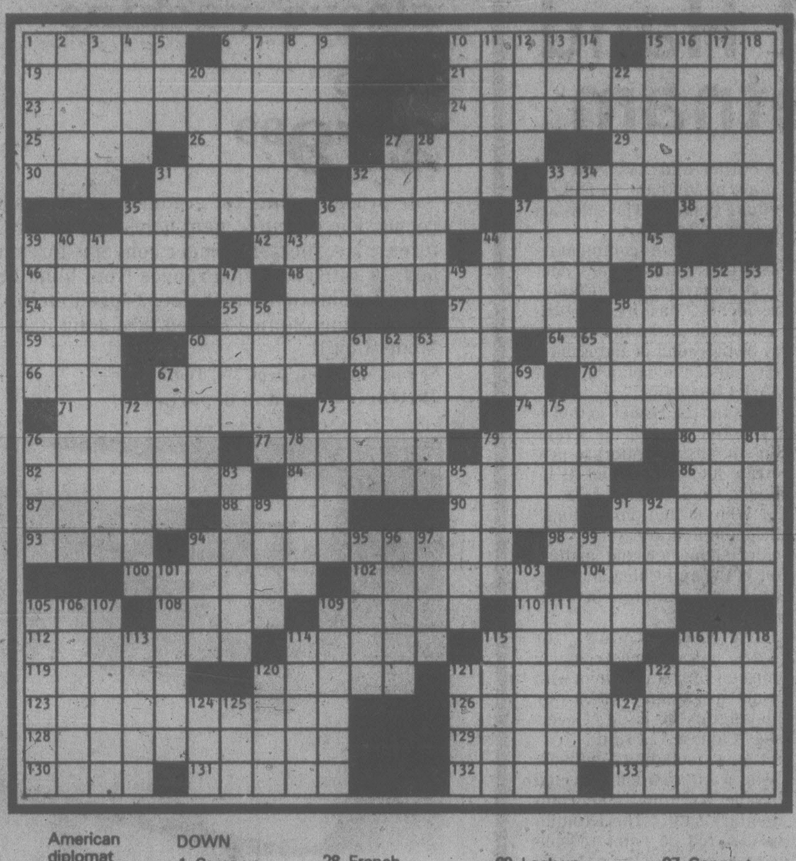

ACROSS

1 Outlander
6 "— Mommy kissing..."
10 Isolated
15 Metric weight
19 Beatle
21 Songstress
23 Irish-born author
24 Austrian singer-actress
25 Bridge
26 English physicist
27 Singer Frankie
29 Oily chemical
30 Ar, —, tee
31 Captain's or swivel
32 Outfits
33 — string (made dependent)
35 Crepe de —
36 Lily plants
37 Card game
38 Draft initials
39 Change — (do a lube job)
42 Devastate
44 Impost
46 Missouri city
48 Israeli VIP
50 Enthralled
54 Viewpoint
55 Kenton
57 Dill, once
58 Wedges: Lat.
59 "...man — mouse?"
60 Tennis star
64 Beaux
66 Neighbor of Isr.
67 "...has — and hungry look"
68 "— My Hands"
70 Songstress Clark
71 Eternal
73 Make confetti
74 Impersonate
76 Prentiss et al.
77 Impends
79 Hawaiian birds
80 Fuse-rating unit
82 Electra's brother
84 "You're So Vain" singer
86 Comparative suffix
87 Ms. O'Grady
88 Snatched
90 Take — view of
91 "Jabberwocky" word
93 Grafted, in heraldry
94 Comedian
98 Inclined toward
100 French holy woman
102 Finger and foot
104 Gain affection
105 Go-between: abbr.
108 Chief exec.
109 Twixt twelve and twenty
110 Football's "Papa Bear"
112 Confined
114 Be grateful
115 Celebrated
116 Caboodle's partner
119 Kayak
120 Scarlett —
121 Mediterranean state
122 Shabby
123 Famous woman of Argentina
126 Early American diplomat
128 Mr. Moto's portrayer
129 Actress-turned-princess
130 Allowance for waste
131 Cold and ginger
132 Take heed
133 Does in

DOWN

1 Came up
2 Speech problems
3 Peruvians
4 Actor Richard
5 Neither's correlative
6 "— ancient Mariner..."
7 More risque
8 Enthusiasm
9 Songbird
10 Impromptu bits
11 Subatomic particles
12 Pony up
13 Deserter
14 Article
15 Belgian treaty city
16 Musical forms
17 Indo-Europeans
18 "As — cat's meat"
20 African tongue
22 — the tongue
27 Guffaw
28 French military
31 S.A. nation
32 Mardi —
33 Jeweler's weights
34 Leprechaun land
35 Fossil fuel
36 Several English rivers
37 Ms. Dunaway
39 Jujubes
40 Home run king
41 Popular versifier
43 With full force
44 Much: mus.
45 Tutti-—
47 Pallid
49 Challenged
51 Actress from Paris
52 Famed hostess
53 "— braw, bricht..."
56 Ear parts
58 Sky-blue colors
60 Lock up
61 Anesthetic
62 Like the common cold
63 Abrasive material
65 Author Sinclair
67 Winged
69 Mother-in-law of Ruth
72 Dinsmore and Venner
73 Ophidian
75 Chew noisily
76 Opening
78 Range
79 Center
81 Comedian Richard
83 Potted
85 Composer Saint-—
89 Inning enders
91 Unit
92 Unaffiliated voters: abbr.
94 Progenitor
95 Lance
96 Scene
97 Connect
99 Set free
101 Come out
103 Defeat roundly
105 Take in
106 More serious
107 Of certain Egyptian kings
109 Macbeth and others
111 Raid
113 Choral work
114 Village, old style
115 Laissez-—
116 Down-under creature
117 "— Have Eyes for You"
118 Low cards
120 Odd: Scot.
121 Prelate: abbr.
122 Rind
124 Polite wd.
125 Long, long time
127 Wharves: abbr.

PARAPHS BOSSISM ABSALOM
ANARROW ATTACHE SOPRANO
TAKEITORLEAVEIT STOGIES
STEAMROOM RIDESTOHOUNDS
POPE FROID IRENE
ORCHIDS BAIRN ENTREDEUX
HERONS COINS DAGMAR ARE
APING WRING HASLETS SAN
RIME SHALT DANTINE ATNO
ANI SCABS MORDANT STEIN
SENATORS MADDING SUTRAS
ALOOF CANDIED CHEAP
BALLUP CONGEES BOATRACE
ASCOT TONNERS BERRY ROM
SHOW CINDERY RAZED GAVE
SOU CONCURS POSER FADER
ERR HOPEIS REVEL SEBERG
SETSAPART CEDED CELESTE
AMENT CADES FONT
MEANPRESSURES BIRDSHOPS
OILDEAL CREATUREOFHABIT
TRIESTE AIRLANE ZOOMING
HEARTED NESTLED ORESTES

YOUR HOROSCOPE

Astrological Forecast for Sunday, June 18
By Sydney Omarr

ARIES (March 21-April 19): Emphasis on communication, distribution, display, getting message across, defining ideals, regaining sense of direction and spirituality. Gemini, Virgo, Sagittarius persons figure prominently. You gain overall view — and a glimpse at the future.

TAURUS (April 20-May 20): Luxury, sensuality, gifts, art objects are part of your personal scenario. Harmony returns if you make creative concession to family member. Taurus, Libra, Scorpio figure prominently — so does the number 6. Home surroundings are "different."

GEMINI (May 21-June 20): Accent on public relations, partnership, legal documents, marriage. Steer away from self-deception. See situation as it exists, not merely as you wish it could be. You gain by permitting others to set pace. Look, listen, observe; gather information for future use.

CANCER (June 21-July 22): You are stimulated, perhaps inspired by change of routine, creative suggestions from one who shares your desires, burdens, job. You learn, yet again, that you are not alone. One you recently befriended gets needed material. Slate is clean — you could write your own ticket!

LEO (July 23-Aug. 22): Put finishing touches on project; emphasize creativity, individuality. Free yourself from burden of past. The future beckons and can be beautiful. The past is finished. Know it, eschew brooding, blame yourself, praise yourself — be you and set yourself loose from those who lean, take, chide, cajole and hurl false, sweet, sickening flattery.

VIRGO (Aug. 23-Sept. 23): Study Leo message. You could have rare opportunity to extricate self from pressing obligations, debts. Highlight new approach, strive for property arrangement, settlement. Leo, Aquarius figure prominently. Yes, you can afford to be independent!

LIBRA (Sept. 23-Oct. 22): Ideas are tested, your intuitive intellect "saves the day." Teach, learn, get out of tangle created by red tape, colorless persons who adore shuffling papers. Short trip, relatives, calls, messages, older family member with money on the mind — these crowd in on your scenario.

SCORPIO (Oct. 23-Nov. 21): Accent on utilizing assets in creative, profitable, joyous manner. Gemini, Sagittarius persons figure prominently. Money matters command attention. Fiscal picture is brighter than you might have imagined.

SAGITTARIUS (Nov. 22-Dec. 21): Cycle high — stick to principles, dig deep, display confidence, take initiative in breaking free from fear, restrictive influence. Aquarius, Taurus, Leo figure prominently — so does the number 4. Accent on individuality, originality, daring, displaying courage of convictions.

CAPRICORN (Dec. 23-Jan. 19): Check facts, figures; insist on getting information previously marked "confidential." You have right to backstage glimpse. Cycle is such that you attract unusual, glamorous and powerful allies. Know it and act accordingly.

AQUARIUS (Jan. 20-Feb. 18): Accent on romance, friends, hopes, wishes, making peace at home. Harmony can reign as persons come to you with felicitations, sincere expressions of goodwill. Gift is on agenda. Taurus, Libra figure prominently — so does the number 6.

PISCES (Feb. 19-March 20): Accent on "threading the needle." Means define terms, get rid of superfluous material, see superiors as they are, not in light of "Superman" haze. Message will become crystal-clear. Virgo, Sagittarius figure in scenario. There is romance, but don't lead with chin.

IF JUNE 18 IS YOUR BIRTHDAY you are fiery, intellectual, concerned with justice, law, theatre, medicine. You are unusual, you attract envy, adoration. Nothing is apt to be halfway with you. It is all or nothing. Aries, Libra persons play important roles in your life. Travel indicated for August — you expand activities and social life will accelerate.

Astrological Forecast for Monday, June 19
By SYDNEY OMARR

ARIES (March 21-April 19): What you want might actually be handed you on proverbial silver platter. Means don't force issues. Diplomacy, discretion should be your policy. Accent on sensing potential, following through, being dedicated without being fanatical. Domestic adjustment "works."

TAURUS (April 20-May 20): What was an obstacle is transformed into a steppingstone. You get financial facts of life. Relationship is tested. You discover what is of value, what you can "afford" to discard. Pisces, Virgo individuals figure in your personal scenario.

GEMINI (May 21-June 20): Give serious consideration to regulations, obligations — you can free yourself by taking personal responsibility for actions. If you insist on being "protected," you may be paying a steep price. Spotlight on legal ties, documents and marital status.

CANCER (June 21-July 22): Finish rather than start project. Gain overall view. Aries, Libra figure prominently — so does the number 9. Strong support indicated from one who recognizes the value of your prescience. Some very practical matters get settled.

LEO (July 23-Aug. 22): Impact of love hits home. You are more vital, vibrant, alive. You're involved and this includes investment, speculation, swift changes, children, affair of heart. Create, interpret, imprint individual style. Another Leo — and an Aquarian — could be in picture.

VIRGO (Aug. 23-Sept. 22): Follow though on hunch, idea — one who taught you is again available. You could clear legal barriers, make sale, be more secure, get better idea concerning property value. Cancer, Leo, Aquarius persons figure prominently.

LIBRA (Sept. 23-Oct. 22): Diversify, meet people, go places, do things. Popularity is on upswing. Calls, visits, visitors crowd in on schedule. Short journey, perhaps involving relative, also commands attention. Gemini, Sagittarius persons play key roles.

SCORPIO (Oct. 23-Nov. 21): Restrictions, challenges, finances, building materials are on agenda. Accent on collecting what you need, analyzing fine print, becoming stronger through knowledge. Frank money talk now could accomplish marvels!

SAGITTARIUS (Nov. 22-Dec. 21): You are capable now of bringing harmony out of chaos. You see potential for beauty. You can enhance value of property, home by "carrying out your visions." Gemini, Virgo figure prominently. Be a self-starter, initiate changes. Give full play to creative impulses.

CAPRICORN (Dec. 22-Jan. 19): Relatives, family situations, domestic activities, changes and adjustments are featured. Costs, budgets are reviewed. Time payments come in for scrutiny. What might appear a setback is probably an intelligent concession.

AQUARIUS (Jan. 20-Feb. 18): Promises are made, some are kept, other belong in land of fantasy. *Know it and prepare accordingly.* Means take much that you hear with proverbial grain of salt. Pisces, Virgo natives figure in scenario. Avoid wishful thinking that leads to self-deception.

PISCES (Feb. 19-March 20): You get going toward goal. Key now is achievement, accomplishment. One "in charge" permits you to line up priorities. In personal life, deep involvement, relationship is intensified. Capricorn, Cancer figure prominently — so does the number 8.

IF JUNE 19 IS YOUR BIRTHDAY you are creative, stubborn, attractive, restless, a fine mimic, actor and an independent, original thinker. Leo, Aquarius persons play important roles in your life. The year features variety, intensified relationships, writing, travel. December should be memorable — you love and make money during the final month of 1978.

WORDY GURDY

BY TRICKY RICKY

Every answer is a rhyming pair of words (like FAT CAT and DOUBLE TROUBLE), and they will fit in the letter squares. The number after the definition tells you how many syllables in each word. To win $10, send your original rhymes with your definitions to this newspaper. All entries become the property of UFS, Inc.

Thanks and $10 to Marc Greenberg of Commack, NY for #6. Send *your* entry to this newspaper.

1. Debby's Dad was seated (1)
☐☐☐■☐☐☐
2. Happy father (1)
☐☐☐☐■☐☐☐
3. Edgar Bergen's swell daughter (2)
☐☐☐☐☐■☐☐☐☐☐
4. Spiffy father (2)
☐☐☐☐☐☐■☐☐☐☐☐
5. Henry, Jane and Peter ride them (2)
☐☐☐☐☐☐■☐☐☐☐☐☐
6. Don't do this on June 18th (2)
☐☐☐☐☐☐■☐☐☐☐☐☐
7. Where Carl & Rob eat (2)
☐☐☐☐☐☐☐■☐☐☐☐☐☐

©1978 United Feature Syndicate.

ANSWERS: 1. FAT SAT 2. GLAD DAD 3. DANDY CANDY 4. SNAPPY PAPPY 5. FONDAS HONDAS 6. BOTHER FATHER 7. REINERS DINERS

6-17

LITTLE PEOPLE'S PUZZLE

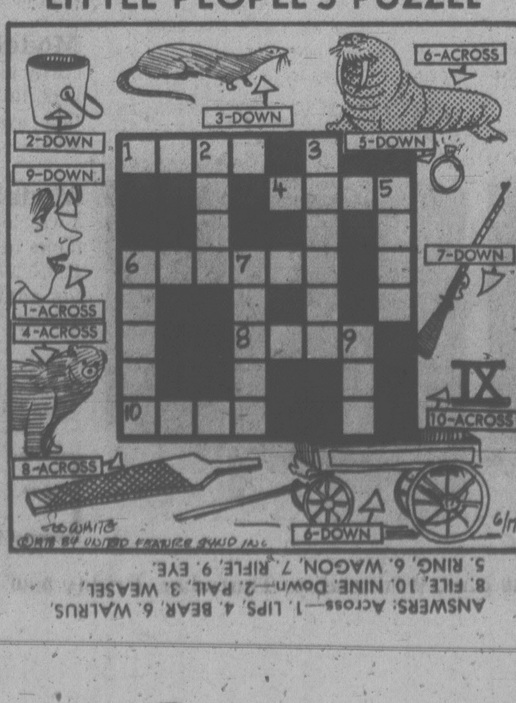
6-ACROSS
3-DOWN
2-DOWN
5-DOWN
9-DOWN
7-DOWN
1-ACROSS
4-ACROSS
IX
10-ACROSS
8-ACROSS
6-DOWN
1
2
3
4
5
6
7
8
9
10
6/17
©1978 by United Feature Synd. Inc.

ANSWERS: Across—1. LIPS, 4. BEAR, 6. WALRUS, 8. FILE, 10. NINE. Down—2. PAIL, 3. WEASEL, 5. RING, 6. WAGON, 7. RIFLE, 9. EYE.

SUPERHEROES

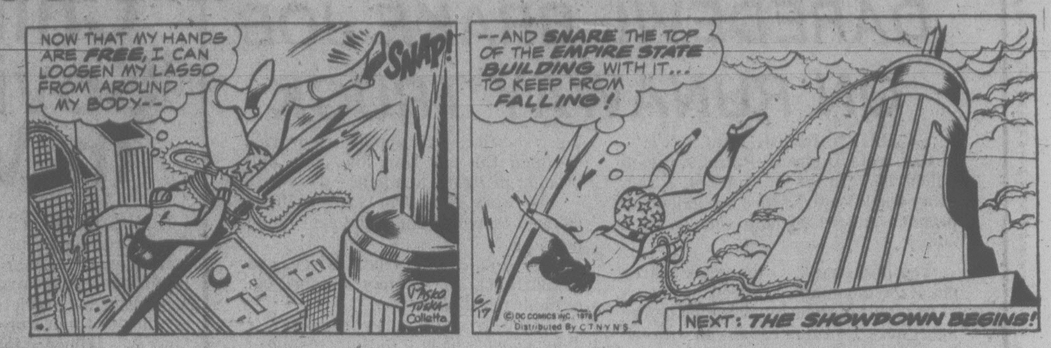
NOW THAT MY HANDS ARE FREE, I CAN LOOSEN MY LASSO FROM AROUND MY BODY--
SNAP!
--AND SNARE THE TOP OF THE EMPIRE STATE BUILDING WITH IT... TO KEEP FROM FALLING!
6-17
©DC COMICS INC. 1978 Distributed By C.T.N.Y.N.S.
NEXT: THE SHOWDOWN BEGINS!

HAGAR

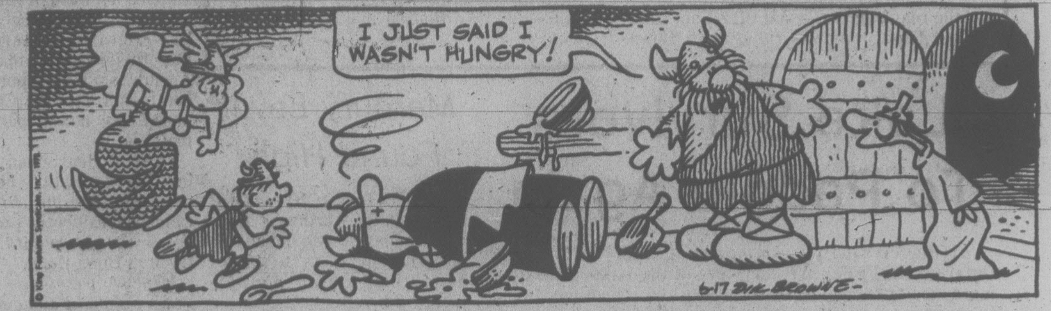
I JUST SAID I WASN'T HUNGRY!
6-17 DIK BROWNE

PEANUTS

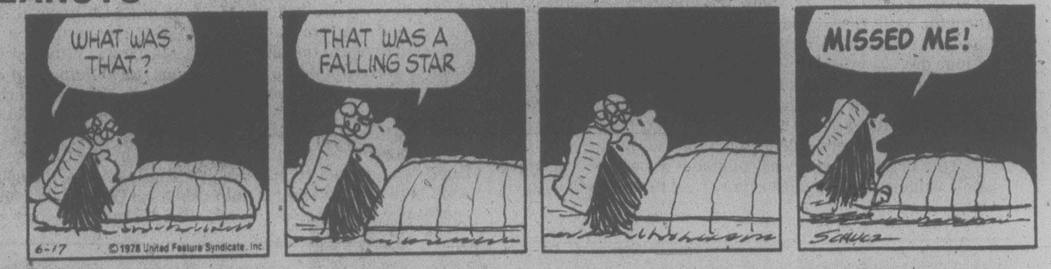
WHAT WAS THAT?
THAT WAS A FALLING STAR
MISSED ME!
6-17
©1978 United Feature Syndicate, Inc.
SCHULZ

BROOM-HILDA

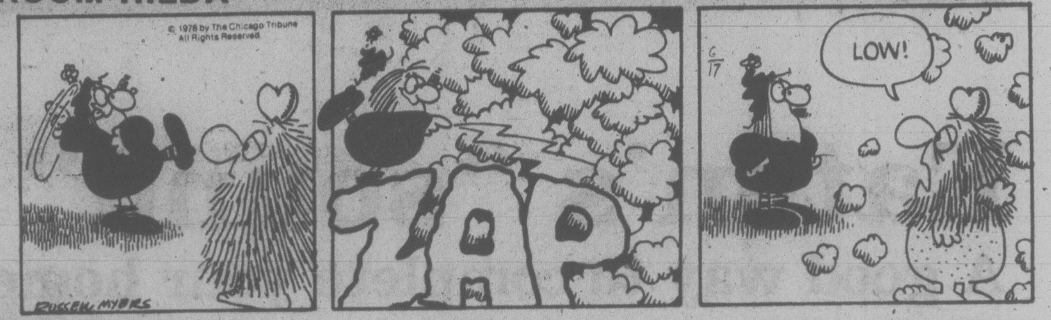
©1978 by The Chicago Tribune All Rights Reserved
ZAP
LOW!
6/17
RUSSELL MYERS

MISS PEACH

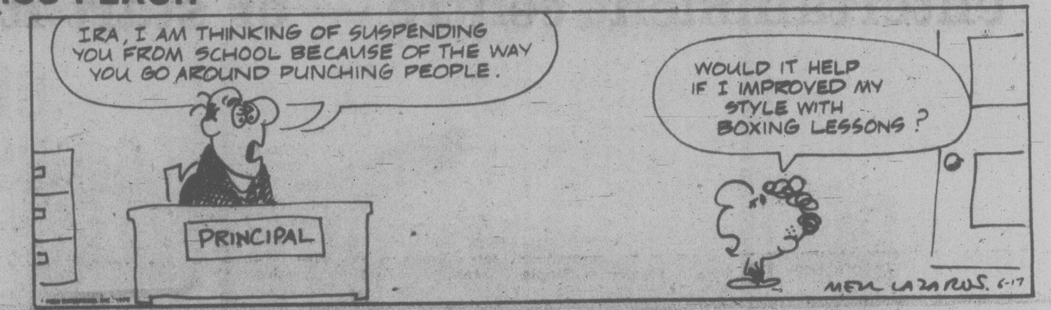
IRA, I AM THINKING OF SUSPENDING YOU FROM SCHOOL BECAUSE OF THE WAY YOU GO AROUND PUNCHING PEOPLE.
PRINCIPAL
WOULD IT HELP IF I IMPROVED MY STYLE WITH BOXING LESSONS?
MELL LAZARUS. 6-17

B.C.

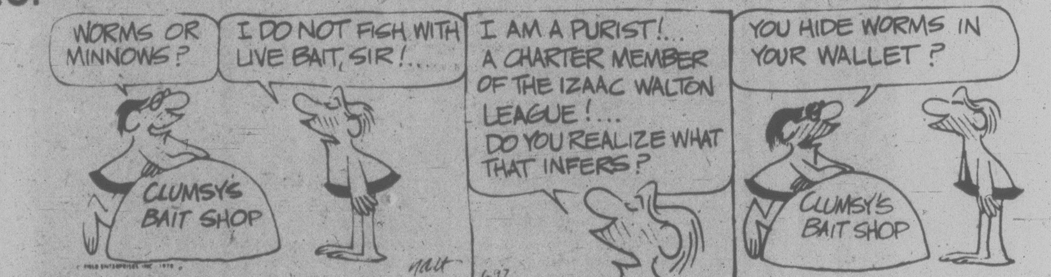
WORMS OR MINNOWS?
I DO NOT FISH WITH LIVE BAIT, SIR!...
CLUMSY'S BAIT SHOP
I AM A PURIST!... A CHARTER MEMBER OF THE IZAAC WALTON LEAGUE!... DO YOU REALIZE WHAT THAT INFERS?
6-17
YOU HIDE WORMS IN YOUR WALLET?
CLUMSY'S BAIT SHOP

WIZARD OF ID

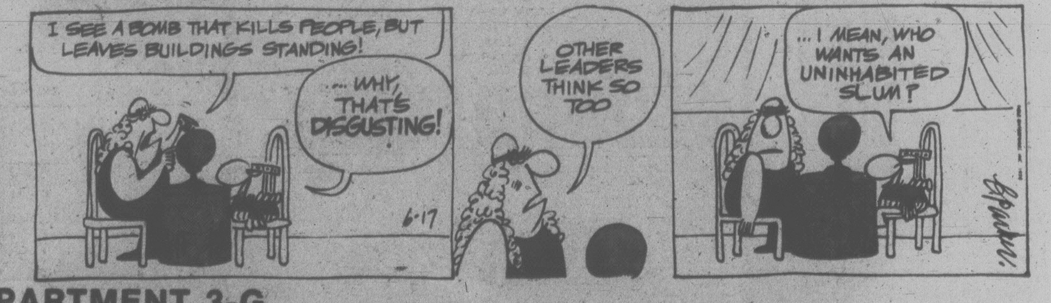
I SEE A BOMB THAT KILLS PEOPLE, BUT LEAVES BUILDINGS STANDING!
...WHY, THAT'S DISGUSTING!
6-17
OTHER LEADERS THINK SO TOO
...I MEAN, WHO WANTS AN UNINHABITED SLUM?

APARTMENT 3-G

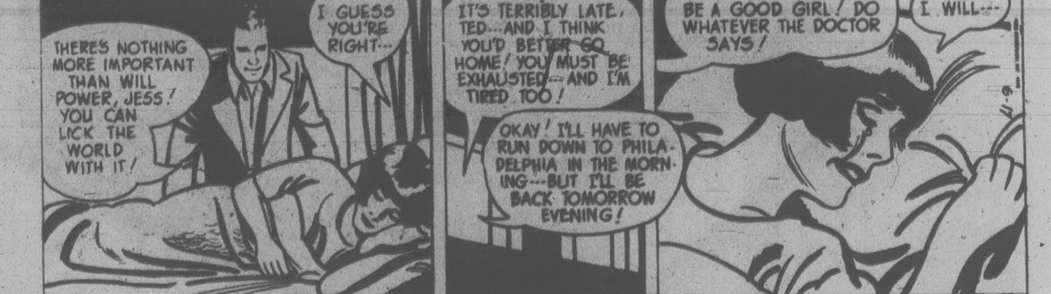
THERE'S NOTHING MORE IMPORTANT THAN WILL POWER, JESS! YOU CAN LICK THE WORLD WITH IT!
I GUESS YOU'RE RIGHT---
IT'S TERRIBLY LATE, TED---AND I THINK YOU'D BETTER GO HOME! YOU MUST BE EXHAUSTED---AND I'M TIRED TOO!
OKAY! I'LL HAVE TO RUN DOWN TO PHILADELPHIA IN THE MORNING---BUT I'LL BE BACK TOMORROW EVENING!
BE A GOOD GIRL! DO WHATEVER THE DOCTOR SAYS!
I WILL---
6-17

NANCY

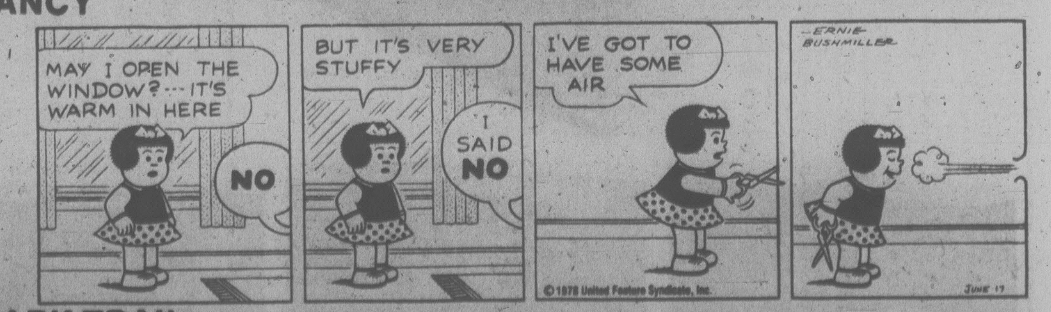
MAY I OPEN THE WINDOW?---IT'S WARM IN HERE
NO
BUT IT'S VERY STUFFY
I SAID NO
I'VE GOT TO HAVE SOME AIR
©1978 United Feature Syndicate, Inc.
—ERNIE BUSHMILLER
JUNE 17

MARK TRAIL

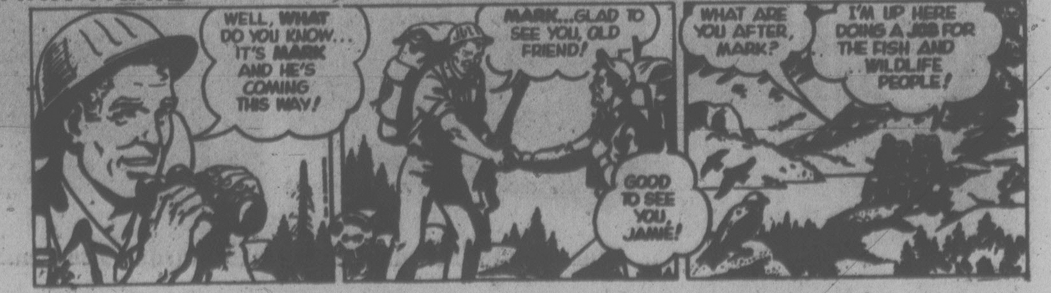
WELL, WHAT DO YOU KNOW... IT'S MARK AND HE'S COMING THIS WAY!
MARK...GLAD TO SEE YOU, OLD FRIEND!
GOOD TO SEE YOU, JAMIE!
WHAT ARE YOU AFTER, MARK?
I'M UP HERE DOING A JOB FOR THE FISH AND WILDLIFE PEOPLE!

DAREDEVIL BRAKE JOB ON RUNAWAY TRUCK

SAN BERNARDINO, Calif. (UPI) — A California Highway Patrol sergeant pulled his cruiser in front of a runaway truck loaded with 1,000 gallons of propane and eased both vehicles to a stop.

The brakeless 2 ½ ton truck roared out of the mountains at speeds in excess of 90 mph for about seven miles before Sgt. Chuck Downing caught up with the runaway vehicle late Thursday.

"Chuck let the truck run up against the rear bumper," said CHP Capt. Donald Kipp, who was riding with Downing. "Then he slowly applied the brakes, dropped the car into low gear and brought the truck to a halt.

"We were about 10 to 15 feet behind a stopped Jeepster. Chuck did everything perfectly."

Ron Kob, 23, the truck driver, and Lester Stuck, 33, a helper, climbed out of the truck shaken.

"We were coming down Highway 18 doing about 35 or 40 at the intersection of 18 and Waterman Avenue, when I put on the brakes and there was just nothing," Kob said. "We figured it was all over with.

Lake Survivors To Paddle Again

TORONTO (CP) — An official of St. John's School of Ontario said Friday the survivors of the Lake Timiskaming canoeing accident will return to the school next week to prepare for another, shorter canoe trip.

Michael Maunder, assistant headmaster at the school, located in Claremont, about 35 kilometres northeast of Toronto, said the 15 boys will take canoes out on Rice Lake or somewhere on the Trent Canal system for three or four days.

Maunder was speaking outside St. Martin-in-the-Fields Anglican Church where a memorial service was held for the 12 schoolboys and their teacher who died in the accident in northwestern Quebec on June 11.

The original trip was planned as a two- to three-week wilderness expedition that was to end in Moosonee, Ont.

Mercury Level Found High

EDMONTON (CP) — Two natives in the Northwest Territories have been found in government tests to have dangerously high methyl mercury levels.

The two were tested as part of a federal program by the medical services branch of Health and Welfare Canada. Ninety-four were tested.

Most were found to have normal or slightly elevated levels, a department statement said Friday.

One person at Fort Good Hope was found to have a level between 120 and 129 ppb (parts per billion).

China Sees Soviet Hand In Vietnam

HONG KONG (UPI) — China accused the Soviet Union today of instigating Hanoi's decision to expel Chinese residents of Vietnam in a "sinister" move to further Moscow's influence in Asia.

"The Soviet Union has stepped forward from backstage and acted impressively like Vietnam's guardian," the official New China News Agency said in reporting a commentary in the Communist Party newspaper, People's Daily.

Moscow clearly had a hand in "the escalation of Vietnam's campaign" to expel Chinese residents, said the news agency report monitored in Hong Kong.

Moscow has given Hanoi "every support and even (is) openly urging it to continue along the path of anti-China and anti-Chinese activities until the dead end," it said.

Moscow's influence can be seen, the commentary said, in Hanoi's claim that the exodus of Chinese residents was not induced by Vietnam but caused by the Chinese side.

Peking says 100,000 residents of Chinese descent have fled Vietnam because of persecution and has sent two ships to Vietnam to pick up ethnic Chinese. The ships are to arrive Tuesday.

The Chinese commentary said that while Hanoi's decision regarding the Chinese residents "has its domestic ... causes, ... the international background of the issue is the sinister role played by the Soviet instigator."

It said the Soviet action is "a major step in the Kremlin's intensified effort to penetrate into and expand its influence in Southeast Asia.

"Who is the instigator?" the commentary said. "The chief supporter and instigator of the anti-China and anti-Chinese campaign in Vietnam."

The Soviet Union "for years ... has been trying to poison China's relations with Southeast Asian countries by playing up the issue of overseas Chinese," it said.

"Asia, including Southeast Asia, is an area long coveted by the Kremlin," the commentary said. "The Kremlin has spared no pains to bind independent Vietnam to its chariot for global expansion."

Viking's convertible sleeve machine

Sale

279.99

Sale priced in time for graduation! Sews a straight line . . . round sleeves, cuffs, pant hems and collars, guided by the forearm. A flick of a finger converts forearm to regular flat bed. 10 stitch selection ranges from blind hem to monograming to an automatic buttonholer. 2-speed motor for precise or heavy duty sewing. Simple slotted threading, takes just seconds. Model Con II.

Sewing Machines, Dept. 570, Third Floor

Instruction given in department.

EATON'S

Eaton's "sound" advice

A good way to complete your home entertainment centre — or start it. With savings.

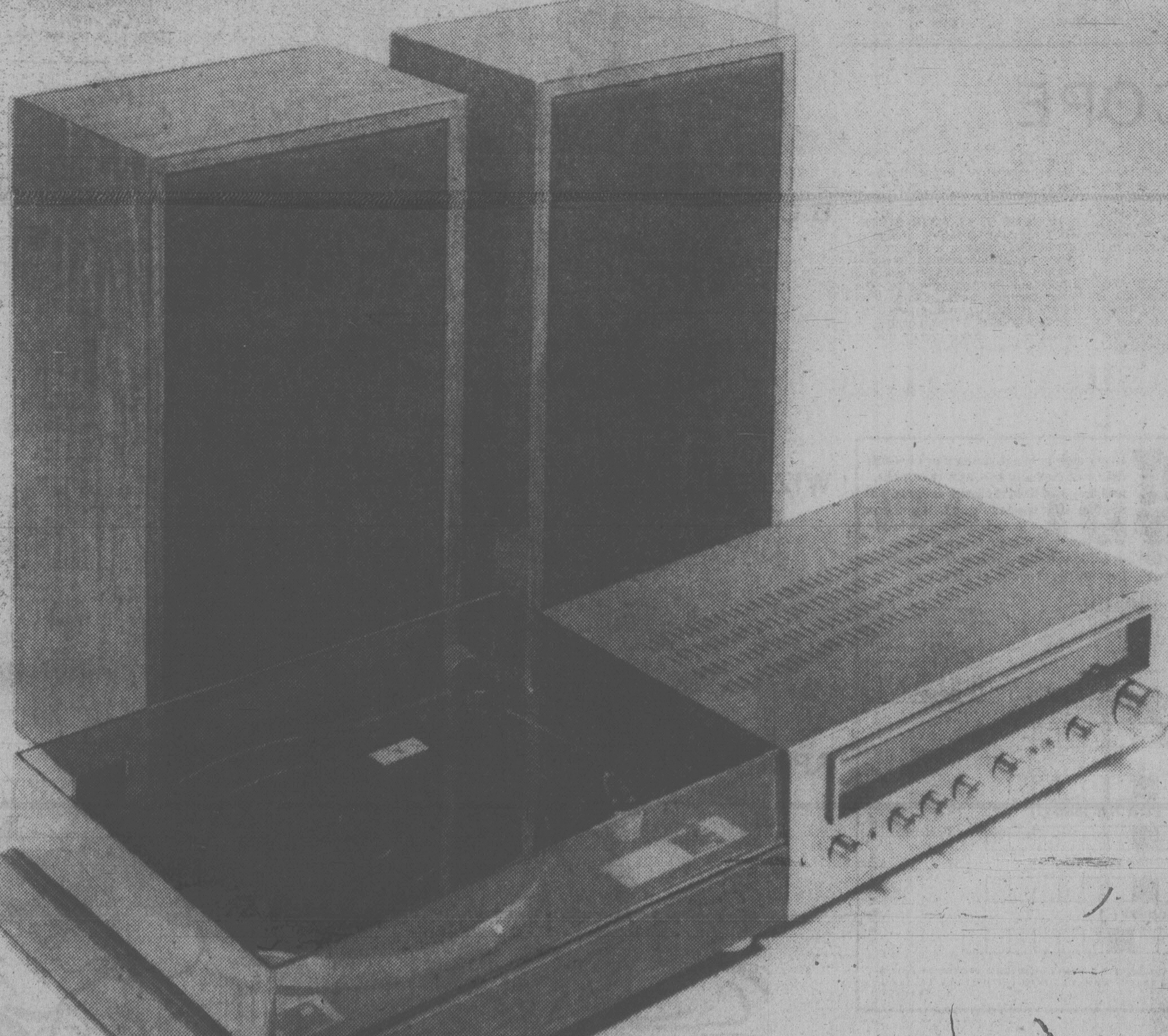

Kenwood 4-pce. stereo sound system. On sale for

499.00

Complete package K209312. The trusted sound of Kenwood now at Eaton's low price. Then, all you need are the records.

Includes:

Kenwood KR-2090 AM/FM stereo receiver
16 watts per channel RMS. Frequency response from 20-20,000 Hz, 0.1% THD. Loudness button and FM tuning.

Kenwood KD-1033 manual belt-driven turntable.
Wow and flutter 0.06 WRMS. S-shaped tone arm. Cueing and magnetic cartridge.

Pair of 2-way air suspension speakers.
8" woofer and 4" flare dome tweeter. 30 watts RMS with 45-20,000 Hz frequency. Model SS5812.

Acoustic Research Speakers

Quality. Accuracy. Clean performance. Designed with liquid cooled driver for better power handling. 5 years parts and labour warranty. Choose from these four models.

Model #AR18 AR speakers (A)
Bookshelf speaker system. Power capacity to 100 watts per channel RMS. 2-position switch for controling high frequency level. 8" woofer and 1¼" tweeter. Frequency range 48 Hz-28 kHz. **184.00 pr.**

Model #17 AR speakers (B)
2-way acoustic speaker system. 100 watts per channel RMS. 4. Hz-25 kHz. 8" suspension woofer and 1¼ ring radiator high range. 2-position switch for adjusting high frequency level. **248.00 pr.**

Model #14 AR speakers (C)
2-way loudspeaker system. 100 watts per channel RMS. 36 Hz-25 kHz. 10" acoustic suspension woofer, 1" dome midrange. 3-position switch for adjusting high frequency level. **448.00 pr.**

Model #11 AR speakers (D)
3-way loudspeaker system. 12" acoustic suspension woofer. 1½" dome midrange and ¾" dome highrange. 150 watts per channel RMS. 27 Hz-30 kHz. Two 3-position switches for adjusting midrange and high level frequency. **825.00 pr.**

Home Entertainment Centre, Dept. 260, Main Floor, Home Furnishings Building

EATON'S

Store Hours: Monday, Tuesday, Saturday 9:30 a.m. to 5:30 p.m. Wednesday, Thursday, Friday 9:30 a.m. to 9:00 p.m.

Tonight: Clearing
Sunday: Sunny

Victoria Times

★★★

WEEKEND EDITION
30 cents

95th YEAR, No. 8 ★★★ VICTORIA, BRITISH COLUMBIA, SATURDAY, JUNE 17, 1978 15 CENTS DAILY, 30 CENTS SATURDAY

John McKay photo

Constable John Jackson counts recovered money

MAN, WOMAN HELD

$13,000 Holdup

By DEREK SIDENIUS
Times Staff

A man and a woman are being held by Saanich police after Friday night's robbery of the *McKenzie Avenue liquor* store in which the manager was tied up and $13,000 stolen.

Police have recovered all the money and seized three guns, a knife, two police radios scanners and a walkie-talkie found in the couple's James Bay apartment.

The robbery was the second overnight in the Greater Victoria area, the third in the past 24 hours.

In the city, police arrested three men after a 30-year-old man was mugged and had his car torched in Beacon Hill Park early today.

Meanwhile, city police are still seeking a robber who *held up the Norfolk Trust,* 1004 Blanshard, on Friday afternoon and made off with about $600 snatched from a teller's till.

Saanich police Insp. Robin Stewart, in an interview this morning, described the liquor store robbery as extremely well-planned. It included setting a trap for store manager William Taylor, and a system of monitoring the police band radios.

He said Taylor left the store at 11:35 p.m., the last employee to leave, but when he got into his car it wouldn't start. Officers discovered later the coil in the vehicle's *motor had been removed.*

Taylor tried rolling the car down a hill in the parking lot, and, just as he got to the bottom, a man wearing a stocking mask and brandishing a handgun and knife emerged from some bushes and approached the car window.

"This is a holdup," the man said. "Do as you are told and you won't get hurt."

He forced Taylor to return to the store, open the safe in

See $13,000 Page 2

SPACE LAB BOARDED

MOSCOW (AP) — Soviet ~~cosmonauts~~ Vladimir Kovalenok and Alexander Ivanchenkov boarded the orbiting Salyut 6 space laboratory and began performing experiments today after linking up with their Soyuz 29 spacecraft, the Soviet news agency Tass reported.

It said all systems were functioning normally, and that among the studies the cosmonauts will conduct are experiments aimed at creating new materials in space.

Western experts say the long-term goal of the Russian space program is to keep space stations such as Salyut 6 permanently manned.

Tass said during the linkup Kovalenok, the flight commander, guided his craft into the docking unit on the space station's transfer compartment.

Weekend Jaunts On Gov't Planes

VANCOUVER (CP) — Provincial cabinet ministers regularly use government planes for jaunts to home areas on weekends, an analysis of flight records of the planes indicates.

The survey by the Province newspaper shows nearly four out of five ministerial flights begin or end in their home areas and about 40 per cent of those trips to or from the home area involve weekend trips.

The provincial government has a $5-million to $6-million fleet of 10 planes, including three jets.

Among examples of airplane use, the paper notes:

—The Social Credit annual convention was held in Vancouver Oct. 21-24, 1976, Thursday to Sunday. Attorney-General Garde Gardom flew in to Vancouver on the 20th and out on the 25th.

—In 1977, the Socred annual convention — again held in Vancouver — began on Nov. 24. Flying to Vancouver that day were Gardom, Health Minister Bob McClelland, Municipal Affairs Minister Hugh Curtis and Labor Minister Allan Williams. Recreation and Conservation Minister Sam Bawlf came in on a government plane on the 25th.

—On Wednesday, Sept. 28, 1977, Economic Development Minister Don Phillips flew to Dawson Creek, where shortly before midnight on the 27th his son was involved in a car accident. His son survived but another victim in the accident was fatally injured.

Environment Minister James Nielsen leads the list for total flights with 444 and for total flights in one month, with 30 in May, 1977. Flights on the Vancouver-to-Victoria shuttle accounted for 416 of the total flights.

Nielsen's riding is Richmond and the Vancouver Airport, on Sea Island is in the riding.

With rare exceptions, ministers wouldn't comment on use of aircraft.

Jim Bennett, Education Minister Pat McGeer's aide, said the minister regularly does both constituency work and government work on weekend trips to his home in Vancouver. He noted two major universities, a significant part of the school system and Insurance Corp. of B.C. headquarters — all in McGeer's portfolio — are in Vancouver.

Bennett said there are offsetting benefits to having McGeer live in Vancouver, since he claims no expenses for accommodation on trips there and stays in hotels in Victoria at his own expense.

Ironically, former transport minister Jack Davis made the least use of government aircraft of any Social Credit minister. He now is facing court charges of theft and fraud which he says involve converting first-class air fares to economy.

Davis maintained a full-time office here and used to spend about two days a week working in Vancouver. He said he did not use the government planes because he found the commercial carriers more convenient.

Most Vancouver-area ministers are heavy users of the government shuttle flights between Vancouver and Vic-

See WEEKEND Page 2

NO SMOKING WITHOUT FIRING

WAUKEGAN, Ill. (UPI) — The Johns-Manville asbestos plant in Waukegan said Friday it has figured out a way to deal with employees who insist on smoking: fire them.

The company said it plans to start firing workers caught smoking effective July 17.

Because half of the plant's 1,200 employees are smokers — and because asbestos and cigarette smoke combine to create dangerous carcinogens — the employees run a higher risk of cancer than other smokers, the company said.

The proposal is still under discussion with union leaders. It includes an offer to pay half of the fee for employees interested in attending stop-smoking clinics.

Food Kickbacks 'Perfectly Legal'

Food suppliers paid B.C. wholesalers and retailers $44 million in rebates and other allowances in 1976 but it appears nothing illegal was done, the legislature was told Friday.

The house agricultural committee tabled a report showing some of the benefits were in the form of gifts in exchange for favorable placement of the company's product.

But not many employees accept gifts, the report said, and some employees have been fired for accepting them.

In general, stores have a policy of advising their employees to refuse all offers of gifts.

Gift offers range from snowmobiles and bicycles to coolers and barbecues, the report said.

While legal discounts and other benefits totalled $44 million in 1976, this amounted to only two per cent of the total retail sales that year.

There was no evidence the inducements had any significant effect on food prices, the report said.

The report recommends the provincial government set up a tribunal to arbitrate any complaints or allegations of kickbacks in the food industry. This could be done through the ministry of consumer and corporate affairs or the markets branch of the ministry of agriculture.

The report also says suppliers and wholesalers-retailers should openly announce they are not interested in offering or accepting any form of premium or inducement.

Agriculture committee chairman Len Bawtree said his report shows alleged kickbacks in the industry are really just promotional schemes and are legal.

Feds Query Welfare Cut

OTTAWA (CP) — A B.C. government proposal to cut assistance to Vancouver welfare recipients who refuse to move out of the city apparently violates the fundamental principles of welfare, a federal welfare department spokesman said Friday.

The proposal also probably contravenes the intent of B.C.-federal welfare laws — federal welfare laws which split welfare costs with the provinces — and possibly B.C. human rights laws, the spokesman said.

But Ottawa would be powerless to take action against B.C. under federal social assistance laws if such a proposal was adopted, he said.

The official, who did not wish to be named, also said any welfare recipient whose payments are cut off under the plan would probably have grounds to appeal to the provincial welfare board.

He said the only reason he qualified his remarks was because he had not seen the proposals first-hand and was reacting to news reports.

On Thursday, Bill Vander Zalm, B.C. human resources minister, said the government is studying plans to encourage — and force if necessary — thousands of Vancouver welfare recipients to leave the city to keep them from a life of drugs, liquor and prostitution.

One plan calls for the recipients' welfare cheques to be stopped if they refuse to leave Vancouver.

Federal Welfare Minister Monique Begin was not available for comment Friday.

But the department spokesman said the plan, if taken at face value, would violate the fundamental principle of making welfare available to anyone who meets the income means test.

SEE POOH MONDAY

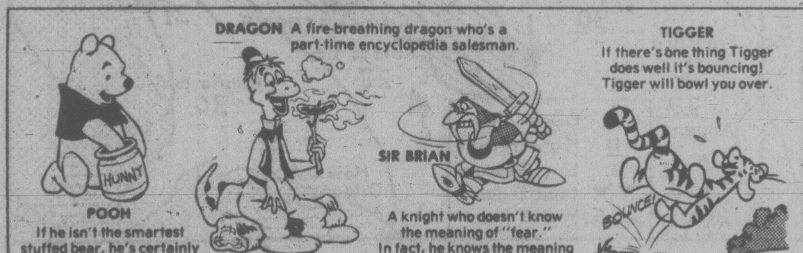

DRAGON A fire-breathing dragon who's a part-time encyclopedia salesman.
TIGGER If there's one thing Tigger does well it's bouncing! Tigger will bowl you over.
HUNNY
POOH If he isn't the smartest stuffed bear, he's certainly the most lovable.
SIR BRIAN A knight who doesn't know the meaning of "fear." In fact, he knows the meaning of practically nothing.
BOUNCE!
©W.D.P.

A.A. Milne's adventures of Winnie the Pooh, beloved by generations of children and their parents, at last have been made into a comic strip.

A venture of the Walt Disney studios, the new strip begins Monday in the *Victoria Times.*

Winnie the Pooh purists may have a little trouble adjusting to the fact that some new companions have joined the orginal cast of Pooh, Tigger, Eeyore and the rest. There are, for example, Sir Brian, a lovable old knight, and his antagonist, Dragon, a fire-breathing monster who wouldn't harm a hair on anyone's head.

But we're sure even the purists will soon adjust to the newcomers and to the fact that the settings have become somewhat contemporary. And we know that youngsters will just love Winnie the Pooh in the *Time's* daily comic pages.

NEWS BRIEFS

Drugs Seized

LONDON (Reuter) — Customs officials seized 22 pounds of heroin, worth more than £2 million Friday, at London's Heathrow airport — the biggest seizure of heroin ever made in Britain.

U.S. $ Gains

NEW YORK (AP) — The U.S. dollar staged a modest comeback in Toyko Friday, advanced on other foreign money markets in generally quiet trading but lost ground in New York. Gold closed the day in London at $184.875 a troy ounce.

Tanker Aground

SAN JUAN (AP) — A tanker carrying 242,000 barrels of Alaskan crude oil has run aground on Puerto Rico's south coast, the U.S. Coast Guard said Friday. No oil spill was reported.

Pact Rejected

VANCOUVER (CP) — Members of three unions representing 5,000 workers in the British Columbia retail food industry have voted overwhelmingly to reject a contract proposal by the B.C. Food Industry Labor Relations Council.

Truck Plunges

SPENCES BRIDGE (CP) — Canadian Armed Forces personnel and RCMP were continuing efforts to recover the bodies of two men and an armed forces truck which plunged into the Thompson River on Thursday, about 16 kilometres south of here.

1,000 More Rebels Infiltrate Zaire

KINSHASA, Zaire (UPI) — Military sources say at least 1,000 rebels have crossed the border into Zaire from Marxist Angola in recent days.

The rebels quickly hid in the dense bush along the frontier, which President Mobutu Sese Seko has declared a free-fire zone for his artillery, the sources said Friday.

Several hundred rebels were believed still hiding in Zaire since the failure of their invasion of the copper-rich southern Shaba province last month.

The invasion by the Cuban-trained rebels was driven back with the help of French Foreign Legionnaires and Belgian paratroopers.

In Washington, Pentagon officials said Friday the U.S. airlift support for bringing in the inter-African force and flying out the French troops and their equipment has been completed.

The U.S. aircraft flew a total of 50 missions, including two at the request of the International Red Cross to airlift 40 tons of urgently needed foodstuffs and medical supplies.

Only a few units of Belgian paratroopers remained in the principal towns of Shaba province where whites live. The French Legionnaires already have pulled out.

Security in Shaba in the immediate future will be in the hands of about 3,000 troops of a pan-African peace-keeping force, about half of them Moroccans.

The military sources said the new infiltration of the rebels may be connected with the Angolan government's announced intention to control the estimated 200,000 Zaireans living in that country, many of them violently opposed to the Mobutu government.

While the inter-African force holds the fort, Belgium and France are training a 12,000-man division, an airborne brigade and two battalions as a step toward rebuilding the corruption-ridden Zaire army.

Mobutu said the freshly trained troops would have "retaliatory capacity" — presumably against Angola. Military sources said this may have been behind Angola's decision to control the Zairean exiles.

Sign Order Stayed

VANCOUVER (CP) — The provincial government agreed Friday to wait for a legal decision before imposing the order-in-council requiring patients to sign health care charge cards after visiting their doctors.

The British Columbia Supreme Court decided Friday that a decision would be made June 26 on the B.C. Medical Association's application for an injunction against the order.

The doctors say part of their annual agreement with the government for health care payments states that billing cards cannot be altered without mutual agreement on the changes.

INDEX

	Page
Births	38
Classified	38-52
Comics	55
Deaths	52
Entertainment	33-36
Family	29-32
Finance	6,7
Gardening	39
Sports	14-17

DEFICIT UP IN APRIL

OTTAWA (CP) — The government rolled up a $2.876 billion spending deficit in April, the first month of the 1978-79 fiscal year, up from $2.082 billion in April, 1977, the finance department said Friday.

Government revenues for the month totalled $1.780 billion, while expenditures stood at $4.656 billion.

Most of the April deficit was accounted for by a contribution of $1.714 billion by the government to the unemployment insurance account for the previous year.

Let 'Science' Cool Your Anger

By PAUL WHITELAW

OTTAWA — As the supermarket cash register rings up the Rockefeller-sized total or your family grocery bill, try to follow Finance Minister Jean Chretien's example and employ "scientific" reasoning to cool your anger over inflation.

Chretien told skeptical Opposition MPs Friday there are sound "scientific reasons" for excluding the fast-rising cost of imported food and fuel in determining the inflation rate.

Selectively excluding those two major items in the average family's budget produces an inflation rate of only 6.2 per cent — a more comforting figure that the 12-month inflation rate in May of 9 per cent.

Chretien denied angry Opposition charges he is cooking inflation figures by differentiating between "internal inflation"— the increase in Canadian-produced goods and services— and the rising cost of imports.

The finance minister has faced a concerted attack by the Conservatives and NDP since Wednesday over the inflation, when Statistics Canada figures showed the rate increased 1.4 per cent during May.

The 1.4 per cent hike was the steepest since July, 1975, before mandatory wage-and-price controls were brought in by the government in October of that year. Food prices are largely uncontrolled by the program, which Ottawa began dismantling in April.

Statistics Canada said food prices soared in May by 3.3 per cent, led by beef and imported fresh vegetables.

Chretien told the Commons Friday that Statistics Canada had to produce a separate index excluding imported inflation to determine trends in domestic inflation.

"Scientifically speaking, Statistics Canada has to make some changes," stated the finance minister.

The new statistical procedures will let Canadians know "the real level of inflation of Canada."

As you pay your grocery bill, tell yourself its not really higher ... scientifically speaking.

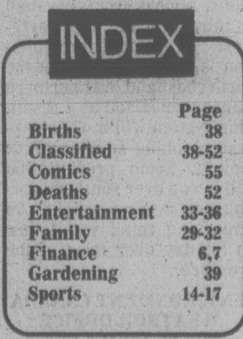

THE BYRDS
RIGHT! NOW THERE'S A USE I DIDN'T EVEN MENTION.
POTS & PANS

Good News
Terry Spence
CFAX 1070

SECOND FRONT PAGE

METRO TOYOTA
ESSO CAR CLINIC
TESTED USED CARS

Beautiful Blenkinsop Valley symbolizes the philosophical dilemma: do the right of the individual prevail over the community's

A Million-Dollar Frustration

By PAUL MOSS
Times Staff

Ed and Ethel Lohbrunner

Edmund and Ethel Lohbrunner want to sell their attractive 42-acre property in the Blenkinsop Valley, buy a home on a much smaller acreage and in retirement quietly pursue their hobby of rock and alpine gardening which has won him international acclaim.

They believe their land, which adjoins the exclusive Broadmead residential development, has the potential to be similarly developed for quality housing.

If anything, they argue, it would be more desirable because it is more open than the heavily-treed Broadmead, has an interesting topography and enjoys a sunny easterly exposure.

Developers have expressed an interest in buying it if the land is ever freed for residential development, and one figure mentioned was around the $1 million mark.

But in the present political climate of Saanich the Lohbrunners seem to have as much realistic expectation of ever making such a sale as of winning top prize in a lottery.

For their situation typifies a basic conflict which, increasingly, is creating friction in this still largely rural municipality where many individuals own substantial acreages.

Essentially, it's the question that was surrounded with so much emotional argument when the former NDP government introduced its agricultural land freeze: how does one recognize and respect the property rights of the individual vis-a-vis the broader interests of the community at large?

In this particular case the Lohbrunners feel their rights are being violated by a council biased in favor of environmentalists, who demand that the Blenkinsop Valley be protected for ever as a farming area and a delightful pastoral belt only five miles from downtown Victoria.

Through the many years of hard work on their landscape gardening business the Lohbrunners always regarded the land as their superannuation and now, in their advanced years, they want to start drawing on that pension.

Saanich, on the other hand — or at least a majority of the present council members — appears determined not to earmark the Blenkinsop Valley for a suburban residential future.

The principal argument advanced in council debates is that in an era of rapidly vanishing farmland and ever-rising food prices, the valley's agricultural asset must be protected. And, although it isn't mentioned so often, there is also the secondary consideration of the area's esthetic value as greenbelt.

* * *

Moreover, say the aldermen, the mere possession of a large chunk of land is no reason for the owner to think that the municipality has an obligation to rezone it for the individual's profit.

To all of which the farmers and landowners reply that the aldermen and municipal officials don't know what they're talking about; that a major part of the valley is not good farmland; that it's virtually impossible to make a living from most types of farming; and that it's grossly unfair to punish the landowners financially because city dwellers enjoy driving through a scenic valley.

While the argument rages, Saanich has in place a resolution declaring the valley sacrosanct against development, and confirming that the present agricultural zoning will remain indefinitely.

Under the present controls the Lohbrunners are restricted to subdivision for a maximum of eight five-acre lots. Realtors say such parcels could sell for around $65,000 to $70,000, but from that must be deducted basic servicing costs for roads, hydro and water.

However, if council accepts a recent proposal from its chief planner, the present five-acre subdivision minimum would be doubled to 10 acres. And if that happens, allowing the Lohbrunners a total of four lots, for all practical purposes the development potential would be virtually nil.

As one realtor told the Times: "You could not afford to service those 10-acre lots. Let's say the lots would be worth around $85,000. You couldn't service those four lots with roads and water line and get your costs back."

The same realtor believes that even subdivision on a five-acre pattern would be so wasteful that it would amount to raping the land.

"We can't afford to have country homesites in the Blenkinsop Valley within the five-mile circle," he said. "The land is too valuable. It makes far more sense to leave the valley the way it is until the time comes — if it does — when the land can be properly subdivided into standard smaller lots."

In addition, municipal officials point out that the talk of subdividing is somewhat academic because no capacity for sewer services in the valley has been provided in the regional trunk sewer system.

Meanwhile, the only crumb of comfort for the Lohbrunners was provided recently by Mayor Mel Couvelier, who said the rationale for freezing as buffer zone all of their property and others on the rim of the valley should be reassessed.

But, despite their invitations to aldermen, Couvelier is the only council member to have taken a first-hand look at the situation.

To those who can spare the time to visit the property on the western flank of the valley, the Lohbrunners are more than eager to prove their contention that most of the 42 acres is rock, unfit for any type of farming.

As they said in a recent brief to Saanich council: "It is not farmland and it has only one drawback — it is considered a beautiful piece of property."

Bill Halkett photo

Okanagan Helicopters says it's "thrown its hat in the ring" with a Sikorsky S-61

Get Ready For Noise Complaints

Victoria may soon get regular helicopter service to downtown Vancouver but some people are not going to like it, says Ald. Murray Glazier.

"You can be sure people will be complaining to city council about the noise."

Not that the chopper is a noisy aircraft, he said.

After a test ride Friday he rated the Sikorsky S-61, which Okanagan Helicopters Ltd. hopes to use on the service, as quieter than AirWest's Twin Otter seaplane.

But the fact it is quieter will not remove the problem.

"Any new noise, no matter how quiet, can be a disruption."

Landing site will be the all-important consideration, he said. The two sites under consideration, the Johnson Street helipad and Ogden Point, both have residential areas nearby.

Glazier said Okanagan Helicopters should consider a floating landing site to reduce the community disturbance to a minimum.

Otherwise, the proposed service looks excellent, he said.

Glazier and other civic and provincial government officials were given a test flight Friday, the second demonstration by Okanagan Helicopters in three weeks.

Company representative Kyle Steele said Okanagan has become interested in the Victoria-Vancouver route during the past month, thanks in part to the enthusiastic support of the Greater Victoria Chamber of Commerce.

"We have tossed our hat into the ring," he told a meeting of civic dignitaries and chamber officials at The Empress.

"Now we are looking for an expression of interest (from city council and the provincial government)."

Steele said the company could begin regular daily service within a year if approval is given by all levels of government.

The Sikorsky S-61 carries between 26 and 32 passengers and could be in downtown Vancouver in 30 minutes. It could also fly at night, unlike the present AirWest seaplanes, he said.

Steele suggested a "mix and match" route, flying from downtown Victoria to downtown Vancouver and then back to Vancouver International Airport, a trip of just a few minutes.

On other trips there could be a stop at the airport on the way to downtown Vancouver.

The landing site in Vancouver would be on the waterfront near the Bayshore Inn, he said.

Steele said the S-61 is about the quietest helicopter made and it did not have the thumping noise common to some smaller models.

Also interested in the Victoria-Vancouver route is the de Havilland company, which wants to use its Dash-7 Short Takeoff and Landing plane between the two cities.

Symphony: Really a Simple Issue

If Victoria doesn't want to pay the high price of supporting a top-rank symphony, then the Victoria Symphony Society should close up shop, society president Peter Lovric said Friday.

He said a lot of Victorians pay lip service to artistic endeavors such as the art gallery and the symphony, but when the bills come due everyone's reluctant to pay.

"It's time we put our money where our mouths are," said Lovric.

He admitted being disturbed by the reception symphony representatives got at city hall earlier this week when an unsuccessful application was made for a $25,000 grant. But he said he isn't interested in criticizing city officials:

"I don't want to be in the ballpark of always blaming somebody else — that's a political game that I don't want to play."

Lovric said the issue over the symphony is really simple.

"There's a need for bucks because a symphony can't pay its way. So if we want it we want it, if we don't we don't — it's that easy."

Lovric said the society is working up a number of fund-raising programs. But he has some fears the community might feel the symphony is a luxury it can live without.

"We see a continual erosion of the nice things in society. The gracious things that make living here so special seem to be leaving the city."

He said the symphony orchestra does not contribute to tourism but it's one of those things that make living here so pleasant . . . it contributes to the grace of living in Victoria.

He said there are undoubtedly a lot of Victorians who never go to the symphony, but he felt it fair to ask them for financial contributions.

Lovric said the community as a whole must be prepared to share the cost of such things as art galleries, symphonies, sports arenas, recreational centres, boat launches and bowling greens.

Such facilities don't make any money and they wouldn't exist if it weren't for public support, he said.

Lovric said if a fund drive is successful the society could then approach the business community for support.

"First of all we have to raise some money locally and then we can go to the corporate offices in Vancouver and Toronto and say 'Look at what the citizens have put in.' "

The symphony is $116,572 in debt.

Hash Seized

A small quantity of hashish was seized aboard the Canadian Coast Guard weathership Quadra Friday less than two hours before the ship left for a seven-week tour of duty at Station Papa in the Pacific.

Two RCMP drug squad officers and a police dog boarded the ship at 8:45 a.m. at the Esquimalt jetty and found 1.5 grams of the drug stashed on board.

The action was taken at the request of Capt. A.R. (Randy) Dykes.

Dispelling Myths About Student Jobs

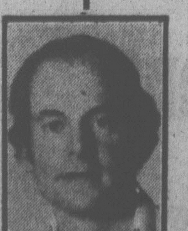

max low

As well as being Smile Week, next week is also Hire a Student Week.

And manager Marc Bissley of the Canada Employment Centre for Students, 2653 Douglas, wants to use the occasion to explain what the centre does and perhaps dispel a myth or two.

"This office is now a combined project of the federal and provincial governments," Marc exlains. "It unites for the first time the centre for students, which comes under Canada Manpower, and the B.C. Youth Employment Office, which is the responsibility of the provincial ministry of labor."

Each year there is a Hire a Student Week to make the public aware that students are looking for work during the summer.

"During the winter this office is concerned with career education in schools and in counselling rather than in job placement," Marc adds. "But in the summer from May to the end of August we're busy finding summer jobs for students."

For this extra summer load, Marc and five assistants, plus another four under the ministry of labor, are hired.

"As well as actually finding work, we do a lot of counselling and talking to groups in high schools regarding attitudes on work and what kind of things employers are looking for when they hire somebody," the young manager says. "We stress the things to keep in mind in an interview situation and we try to impress upon students that while getting a good wage might seem important, the key thing really is getting job experience."

It's hard to give figures on the number of students looking for work but last summer the centre had 4,000 applications for jobs.

"By the end of May this year we'd already had 5,000 applications so figures are well up," says Marc.

The number of vacancies to offer to those 5,000 students amounted to only 974 and so far only 550 have been placed. But Marc says often students fill out application forms, then find jobs somewhere themselves.

And so it's difficult to know the exact number of students still looking. But it could be high.

Jobs most students go into during the summer are in the tourist industry — restaurants, hotels and motels and shops that cater to tourism.

"Plus we get a good chunk of babysitting and gardening jobs," says Marc.

First rush period for summer employment is at the end of April and beginning of May when the university students get out and start pounding the beat. And the next wave will be at the end of this month when the high school students get out.

"Mainly what we want to get across during Hire a Student Week is the fact that there are lots of young people who are waiting and willing to work and they are prepared to work at a variety of jobs," Bissley stresses.

As it has been for many years in other countries, a summer job is a pretty vital thing to a student here.

"The majority by far count on this summer employment pretty heavily to help pay for their education," Marc points out. "In fact, a lot of students say 'If we don't get work, we won't be going back to school as we won't be able to afford it.' Really.

"I think there is a myth surrounding student employment," Marc adds with a grin. "Many people feel that students don't really want to work. They think that students would rather take the summer off and just lie on the beach.

"Well, that's not true. At least, most of the young people who come in here really do want to work."

BISSLEY
. . . 5,000 applications